

THE HISTORY OF  
BRIGG GRAMMAR SCHOOL



SIR JOHN NELTHORPE, (1614-1669), FOUNDER OF  
BRIGG GRAMMAR SCHOOL

(By kind permission of Col. O. S. Nelthorpe. This portrait by an unknown painter is the original and is kept at Scawby. The portrait now in the School is a copy, though a fairly old one; it hung in the drawing room of the Rev. Charles Cotterill.)

# The History of Brigg Grammar School

*by*

F. HENTHORN



1959

*Published in mcmlx  
by F. Henthorn  
The Grammar School, Brigg  
Lincolnshire.*

*Printed in Great Britain by  
The Lincolnshire Standard Limited,  
Boston, Lincolnshire.*

© F. HENTHORN



TO  
MY WIFE

## Contents

	Page
LIST OF ILLUSTRATIONS ... ..	xi
PREFACE ... ..	xiii
CHAPTER	
I <i>The Nelthorpes</i> ... ..	I
II <i>The Endowment of the School</i> ... ..	10
III <i>The Establishment of the School</i> ... ..	26
IV <i>To 1787 : through a Glass Darkly</i> ... ..	40
V <i>The Trustees 1676 to 1778 : a Clearer         Picture</i> ... ..	49
VI <i>The Walters</i> ... ..	61
VII <i>Cotterill : Reform and Decline</i> ... ..	92
VIII <i>The Ushers and their Estate</i> ... ..	118
IX <i>The Last of the Trustees</i> ... ..	130
X <i>New Schemes and a New Age</i> ... ..	142
APPENDICES	
A <i>The Will of Sir John Nelthorpe</i> ... ..	159
B <i>Genealogical Tables</i>	
<i>The Evelyns</i> ... ..	166
<i>The Eures</i> ... ..	167
<i>The Suttons</i> ... ..	168
C <i>Building Agreement 1674</i> ... ..	169
D <i>List of Headmasters and of Ushers (to         1878) and Assistant Masters (from         1878)</i> ... ..	174
E <i>Names of Trustees and Governors</i> ... ..	175
F <i>Names of Trustees' Agents and Receivers         to 1878 and Governors' Clerks from         1878</i> ... ..	179
G <i>Complete List of Boys 1879-1919</i> ... ..	181
REFERENCES	201
INDEX	207

# Illustrations

<p>Sir John Nelthorpe, 1614—1669  <i>By kind permission of Colonel O. S. Nelthorpe</i></p>	<p><i>Frontispiece</i></p>
<p>Richard Nelthorpe  <i>By kind permission of Colonel O. S. Nelthorpe</i>  <i>Photograph by Record and General Photographs, Limited</i></p>	<p>FACING PAGE 16</p>
<p>Monument to Sir John Nelthorpe in Scawby Church  <i>Photograph by Mr. A. A. Tate</i></p>	<p>17</p>
<p>Tablet over the original doorway to the School  <i>Photograph by Mr. A. A. Tate</i></p>	<p>32</p>
<p>Scawby Hall, 1795  <i>By courtesy of the Lincoln City Libraries</i>  <i>Photograph by Record and General Photographs, Limited</i></p>	<p>33</p>
<p>Sir Goddard Nelthorpe  <i>By kind permission of Colonel O. S. Nelthorpe</i>  <i>Photograph by Record and General Photographs, Limited</i></p>	<p>48</p>
<p>Nathanael Taylor, 1684  <i>By kind permission of the Spalding Gentlemen's Society</i></p>	<p>49</p>
<p>Nathanael Taylor's dedication to George Evelyn  <i>By kind permission of the Archbishop of Canterbury</i>  <i>and the Trustees of the Lambeth Palace Library</i></p>	<p>64</p>
<p>Title-page of Nathanael Taylor's Manual of Prayer  <i>By kind permission of the Archbishop of Canterbury</i>  <i>and the Trustees of the Lambeth Palace Library</i></p>	<p>65</p>
<p>Brigg Chapel  <i>By courtesy of the Lincoln City Libraries</i>  <i>Photograph by Mr. S. J. Harrop</i></p>	<p>80</p>
<p>Waterworth's memorial tablet in Wrawby Church  <i>Photograph by Mr. A. A. Tate</i></p>	<p>81</p>
<p>Sir Henry Nelthorpe, 5th baronet, and his second wife  <i>By kind permission of Colonel O. S. Nelthorpe</i>  <i>Photograph by Record and General Photographs, Limited</i></p>	<p>96</p>
<p>Sir John Nelthorpe, 6th baronet, 1744—1799  <i>By kind permission of Colonel O. S. Nelthorpe</i>  <i>Photograph by Record and General Photographs, Limited</i></p>	<p>97</p>
<p>The Rev. Robert Carter Thelwall  <i>By permission of the Holburne of Menstrie Museum of Art, Bath</i></p>	<p>112</p>

# Illustrations

	FACING PAGE
The School at the end of the eighteenth century <i>By courtesy of the Lincoln City Libraries</i> <i>Photograph by Mr. S. J. Harrop</i>	113
The School in 1796 <i>Photograph by Record and General Photographs, Limited</i>	128
Silhouettes of the Rev. James Walter and Mrs. Walter <i>By kind permission of Canon P. B. G. Binnall</i> <i>Reflex negatives by Record and General Photographs, Limited</i>	129
Brigg in 1835 <i>Photograph by Record and General Photographs, Limited</i>	144
R. N. Sutton Nelthorpe <i>By kind permission of Colonel O. S. Nelthorpe</i> <i>Photograph by Record and General Photographs, Limited</i>	145
H. E. Bryant <i>Rephotographed by Mr. A. A. Tate</i>	160
The School in 1925	161

# Maps and Plans

	PAGE
North-east Lincolnshire	15
Townsend Closes before 1669	17
The seventeenth century School : ground plan	32
The Master's estate at Fulsby	76
The Usher's estate at Ulceby	121
The Master's house, mid-nineteenth century	145

## *Preface*

I used to wonder why no-one had written the history of the School. It was not until I began to seek out materials for this work that I grasped the reason. It is the simple one that very few records of the early days of the School exist. Or if they do exist they are carefully hidden away and have been forgotten. For some time I lived in the hope that the news that enquiries were being made would lead someone to admit to a knowledge of the whereabouts, or even the possession, of a store of forgotten archives. But hopes have withered. I fear I began my search too late and realise now that the documents may have been among the innocents slaughtered during the last war, when patriotism was enough and local history could go by the board. It was a process which caused the annals of the poor to be even shorter and simpler than they would anyhow have been.

It has proved possible, however, to glean a number of facts about the early days of the School. The Lincolnshire Archives Office was invaluable for this work, and I am deeply indebted to Mrs. Joan Varley, the Archivist, and to Mrs. A. Owen, who as Miss D. M. Williamson was Assistant Archivist, for their help. It was they who brought to my notice for instance the building agreement of 1674, the documents relating to the first Usher, and the engraving showing Nathanael Taylor, the first Head Master of the School. In addition Mrs. Varley has been kind enough to find time in a busy life to read the typescript of this book and to offer valuable suggestions and make corrections to the References. Miss F. E. Thurlby has added to the debt I already owe her by reading and correcting the typescript of the Nelthorpe will.

To Mr. Malcolm Gaze also I owe much. He had written a manuscript history of the Nelthorpe family which he has most generously allowed me to use freely. Although I have tried to quote the sources of most of my statements I have done this only in the most general way in the first chapter by referring to Mr. Gaze's 'History'. His work is fully documented, but since he wrote, the Nelthorpe papers have been sent to form part of the

Lincolnshire Archives and have been rearranged. To give Mr. Gaze's references, therefore, would be meaningless ; to go through the papers again at Exchequer Gate would have taken too long, and so I have left the first chapter imperfectly attested to — the more willingly as this method has what is to me the very desirable effect of emphasising the association of Mr. Gaze with this history of the School.

I must likewise express my gratitude to Col. O. S. Nelthorpe, the possessor of this manuscript history, for his kindness in allowing me access to it at all times as well as to other documents at Scawby Hall.

There is very good reason further for me to state by indebtedness to Mr. A. A. F. Stubbs who put at my disposal all the books, documents, and information which Messrs. Hett, Davy and Stubbs had from the days of the old Trustees — before 1878. This collection includes a Minute Book recording decisions of the Trustees from 1759 to 1817, Account Books from 1787 to 1878, and a considerable quantity of correspondence. I am grateful to Mr. Stubbs for his forbearance in allowing me to keep much of this material for years.

I have to thank Mr. Edgar Taylor, the Clerk to the Governors, for producing for me the deeds of School properties (past and present), the Minutes of Trustees' Meetings (on loose sheets) from 1834 to 1877, and the Governors' Minutes from 1878 to the early years of this century. The loose paper-covering for the Minutes from 1834 to 1877 bears the title ' Trustees of Brigg School : Minutes of Meetings, Dec. 18, 1821 ', but there are no papers or entries for the years 1821 to 1834.

Canon P. B. G. Binnall has placed me greatly in his debt by allowing me to see and to make full use of Mrs. Frances Walter's ' Diary ' (the sole copy of which, in the form of a typescript, is in his possession), and to reproduce his silhouettes of James and Frances Walter.

To Mr. Rex Russell I also owe thanks : he directed me to several paragraphs in the *Lincoln, Rutland and Stamford Mercury* referring to the School during the last quarter of the nineteenth century ; and I was able to discuss with him questions concerning the Ulceby Enclosure.

I appreciate the help I have received from the Lindsey and Holland County Library, the Clerk to the County Council (who gave me facilities for searching for an enclosure of Fulsby), Mr.

E. H. Trevitt, Librarian of the Grimsby Public Library, Mr. E. C. Freeman of the Institute of Education Library, Hull University, the Librarian of the John Rylands Library, Manchester (who supplied information about the Hesleden and Peacock Manuscripts), the Librarians of the Lambeth Palace Library and St. Paul's Library, and Mr. W. G. Hiscock (who referred me to books on the Evelyns). The Librarian of the Lincoln Public Library has allowed me to reproduce drawings from the Banks collection in his care. The Ministry of Education has been good enough to permit me to use the files of the Legal Branch : from Miss E. O. Allen and the staff of this department I received much kindness. I am also obliged to the staffs of the British Museum Reading Room, the Public Record Office, and the London Library. I am grateful to the Vicar of Hibaldstow and to his predecessor for allowing me to see the Parish Register at Hibaldstow Church, and to the Vicars of Scawby and Wrawby, who gave me permission to photograph memorials in their churches. Mr. A. A. Tate very generously supplied me with some of the photographs I have used.

My sincere gratitude must also be expressed to the Head Master and to the Foundation Governors of the School and to the Committee of the Old Briggensians who have given me every encouragement and help in preparing for publication.

If I have failed to acknowledge the courtesy or assistance of anyone, I crave pardon for the oversight.

There is perhaps one other matter which calls for explanation. This book takes the story of the School only up to 1919. It is the history of the first quarter-millennium. There is no lack of materials for an account of the past forty years. The very amplitude of the records would indeed cause this book to be overweighted at one end if they were included. But in ten years' time the tercentenary of the School will be celebrated and a history of the fifty years, 1919—1969, may then be most fittingly written.





## CHAPTER ONE

# *The Nelthorpes*

WHEN the Heralds' visitation was held in Lincolnshire in 1634 a great many new names were added to the list of landowners as a result of the tremendous amount of trade in land which had started in the sixteenth century. It was the dissolution of the monasteries which had set the movement off, but it continued for well over a century, leading to the disappearance of the names of some landowning families and the emergence of others.\* Among these new names was that of Nelthorpe.

As with other rising families there was little that was known for certain about origins, and the Nelthorpe pedigree drawn up for the 1634 Visitation started somewhat uncertainly. Without giving any dates it named Christopher Nelthorpe of Staplehurst in Kent as the first known progenitor and traced the line from him through Nicholas and Nicholas's son and grandson (both named John), the first of London and the second of Waghen near Beverley in Yorkshire.

Although the name Nelthorpe occurs early in the sixteenth century near Grantham,<sup>1</sup> it is from the John Nelthorpe of Yorkshire that the branch with which we are concerned in Lincolnshire sprang.

This John Nelthorpe married Anne Wharfe, daughter of Richard Wharfe of Clixby, near Caistor, and although nothing seems to be known about the Wharfe family it was probably this marriage which brought Nelthorpes into Lincolnshire. Something is known for certain about John Nelthorpe of Waghen — sufficient to throw doubt on Abraham de la Pryme's assertion in his *Diary* :<sup>2</sup>

' These Nelthorps (of which there is several in this country), [are] descended all from one Tho[mas] Nelthorp, who was taylor to Queen Elizabeth, who got a great estate under her, and purchased several houses in Hull, and several manors in this county.' De la Pryme† was always interesting but, in his pursuit of the striking and colourful, ingenuous to the point of credulousness.

\*Professor Tawney dealt brilliantly with this phenomenon in his "Rise of the Gentry" *Economic History Review* x1, 1. (1941).

†Curate of Broughton 1695-6.

John Nelthorpe of Waghen is given some sort of place and shape by an inventory of his goods dated 29th March, 1579. His will (1580) mentions five children who were all under age and 'the child my wife is now going with'. The second son, Richard\*, was left to the guardianship of John Wharfe (his brother-in-law), and he appears to have been the founder of the fortunes of the Lincolnshire Nelthorpes, though whether because he lived in this district with John Wharfe or because his father already had land in North Lincolnshire is uncertain.

He certainly settled down in Lincolnshire : on 25th August 1601 he married at Wrawby Church Ursula, daughter of Martin and Effam Gravenor (or Grosvenor). According to William Hesleden to whose account of the Nelthorpe family written in 1833 Mr. Gaze refers<sup>3</sup>, Gravenor lived at Messingham. But there seems to be some doubt about this. To the request for the names of Papist recusants in 1600 Effam wife of Martin Gravenor, innholder, of Brigg was given ;<sup>4</sup> in the Episcopal Visitation of 1607 she was again cited as one who did not frequent her parish church, and this was given as Bigby Church.<sup>5</sup> It seems then that Richard Nelthorpe's father-in-law lived in that part of Brigg which lay in the parish of Bigby, that is, the south side of Brigg as far as the river, and possibly therefore in the Market Place.

Richard Nelthorpe acquired land on a large scale : soon after he married Ursula Gravenor his father-in-law conveyed to him a considerable piece of land in Scawby (1605) which Gravenor had bought three years earlier for £20. He himself purchased more land there in 1605, 1608, 1609, 1614, 1624, and he bought the manor and rectory† of Scawby in 1626. But these additions were only a fraction of what was garnered in a long acquisitive life. Well did Professor Tawney term the new landed gentry of the late sixteenth and early seventeenth centuries 'this tenacious class'. Before Richard Nelthorpe died in 1640 he held property in Beverley, Gainsborough, Doncaster, Brigg, Wrawby, Burton-Stather, South Ferriby, Scawby, Sturton, Broughton, North Kelsey, Killingholme, Kirmington, Barrow, Messingham, Legsby, and Bradley. (The buying of Bradley Manor in 1633 landed him in trouble : he was charged in 1635 with the 'continuance of the depopulation of Bradley' and although the offence had started with the previous owner Nelthorpe was fined £600.) One of his most important purchases was in Barton. Here in 1620 he bought from Eliz. Chapman of Bury St. Edmunds the property called Baysgarth with four acres of park and about twelve oxgangs of land besides.<sup>6</sup> It was in the Barton house that two of the eighteenth century Nelthorpe baronets were to live.

\*He had been born in 1569 and died in 1640.

†A century earlier this had belonged to Thornholme Priory.

Richard Nelthorpe himself probably lived in Brigg. (Mr. Gaze suggests that it was in the house which was known until 1838 as the White Lion Inn.) But he began to build the house at Scawby. Insufficient is at present known about this building and exactly when it took place : one part of the house bears the date 1686 ; but it seems certain that Richard Nelthorpe lived at Scawby for some years. The Scawby Registers show that there were Nelthorpe baptisms there in 1628 and 1633 ; Ursula, Richard's wife, was buried there in 1637 ;<sup>7</sup> and finally Richard himself was buried there, the day after he died on 6th May, 1640.

Scawby Church has busts of Richard and Ursula and the inscription : ' Hic jacet quicquid mortale est Richardi Nelthorpe gen., patroni huius ecclesiæ, domini manerii, nec non lataritæ domus fundatoris, uxorisq. suæ Ursula Martini Grosvenor gen., filiæ primægeniæ [*sic*], ex qua numerosam suscepit utriusq. sexus prolem, filios nimirum quatuor nec minorem filiarum numerum . . . qui ad plenitudinem annorum viatores in terris tandem liberis et amicis valedixere, annis peregrinationis (eius 71, suæ 52) redemptionis 1640, May 5°, 1632, Dec. 4°.

' Superstes Iohannes executo paternæ voluntatis memoriam illorum merito gratam gratitudinem suam superlative debitam, sic a sepulchro vindicare voluit.

' Our thread is spun and thine doth shorter grow,

Spectator, eye not then things here below.'

He had expressed in his will a wish to be buried in the chancel of Scawby Church ' where my vitall body shall become wormes meate '.

By his will his eldest son Edward inherited Scawby and a good deal of other property. But the younger son John received Barton, Gainsborough, Wrawby (Townsend Closes), Legsby, and much else.

The Scawby branch (carried on through Edward, his son Richard,\* and Richard's grandson and great-grandson) died out in 1788 when the great-grandson, Edward, died unmarried. But a younger grandson of Richard (the first Scawby Nelthorpe) inherited the Barton property. He also inherited a baronetcy from his uncle. Eventually in 1788 the Scawby and Barton properties were reunited under the Nelthorpe baronets.

It is the second son of the first Scawby Richard who acquired and transmitted the baronetcy. He was John Nelthorpe, the founder of Brigg Grammar School.

\*There is a portrait of him at Scawby Hall, Bible in hand, opened at the Book of Job. Unfortunately, Mr. Gaze points out, it is not possible to identify the passage as there are not two consecutive chapters in Job beginning with F and T respectively.

He had been born (probably in the house in the Market Place at Brigg already referred to) in 1614, being baptised at Wrawby 27th November, 1614. For two years (1629-31) he was at Mr. Osgodby's school in Brigg and then entered St. John's College, Cambridge as a pensioner on 30th April, 1631.<sup>8</sup> With him entered too his cousin, also named John Nelthorpe, son of Edward Nelthorpe of Beverley. He too had been educated at Osgodby's school,<sup>9</sup> and he was to go on with the Brigg John Nelthorpe to Gray's Inn,\* which they entered on 19th November, 1634.<sup>10</sup> The Beverley John appears to have left London, though there is much uncertainty about it; his son John settled at Little Grimsby where he died in 1737.

Our John Nelthorpe does not appear ever to have lived at Scawby: as far as can be ascertained his life was spent in Gray's Inn, except for a period during the Civil War and under the Commonwealth. So much is unknown about him that his political and religious views can only be guessed at. The reference to him by Nathanael Taylor, a pious Anglican, as 'the restorer of several impropriations to the Church'<sup>11</sup> suggests that he was an upholder of the Church of England. But his activities under the Commonwealth were undoubtedly Parliamentary.† There does not seem much likelihood of his being confused in this matter with his cousin John if it is sure, as is asserted, that this cousin although he sat (for Beverley) in the Long Parliament to which he was elected in 1645, refused to act against the King.

John Nelthorpe, the founder of Brigg Grammar School, was a close associate of the Presbyterian Colonel Rossiter of Somerby who was commissioned to raise a regiment of horse for the New Model Army in 1645 and was then given command of all the Parliamentary forces raised in Lincolnshire.

He had served earlier under Rossiter: his name occurs in a list of officers under the command of the Parliamentary leader, Sir Thomas Fairfax, in 1642;<sup>12</sup> he was a captain then under the immediate command of Colonel Rossiter.

Rossiter now chose as one of his officers John Nelthorpe.<sup>13</sup> As Rossiter fought at Naseby later in the year it is possible that Nelthorpe was there too. Later when the principal fighting was over John Nelthorpe acted as one of the attorneys who were given the task of buying Crown land for the purpose of wiping off some

\*Like so many of the sons of other landed gentry, particularly in the Midlands and Eastern Counties. D. Brunton and D. H. Pennington (in their *Members of the Long Parliament*, p.6) suggest that the landowners sent so many sons to the Inns of Court because of the vital importance of what was 'still mainly land law'.

†As has been pointed out by Christopher Hill (*History* XLI, p. 69) the opposing sides in the Civil War did not essentially represent religious divisions.

of the Army's arrears of pay.<sup>14</sup> At the time when Cromwell was preparing to go to Scotland (for the campaign in which he won the battle of Dunbar) Nelthorpe was described<sup>15</sup> as 'Adjutant-general, of Gray's Inn . . . Has served under Lord-General Cromwell, and is now ready to go to Scotland.' He is mentioned again in 1660<sup>16</sup> when there was much uncertainty owing to the failure of any of the Parliamentary or Army leaders to establish firm government after Cromwell's death in 1658. One of the centres of trouble was General Lambert who had been seized and put in the Tower but who had escaped. Amongst the troops which deserted to join Lambert was that of 'Major Nelthorpe,' though he himself took no part in the move.

It seems at first sight surprising that, with this record, John Nelthorpe should have been given a baronetcy after the Restoration of Charles II. But he probably shared the views of most moderate men when Cromwell's death seemed likely to lead to anarchy, that the only solution was to bring back the King. He had been described as a sound republican in 1659,<sup>17</sup> but many sound republicans changed their views in 1660 and not a few of them received honours when the King returned. Rossiter, a more prominent man during the fighting than John Nelthorpe, though he fell into disgrace in 1647, was rewarded by a knighthood 27th May 1660. Drayner Massingberd another Lincolnshire man who had raised a troop to fight against the King was pardoned and knighted after the Restoration.<sup>18</sup> Monck, himself the outstanding example, being created Duke of Albemarle, presented to the restored King a list of names of seventy men who were recommended for elevation to the Privy Council. All except two were former opponents of the King.<sup>19</sup>

John Nelthorpe did not receive his honour until 1666, when he had only three more years to live. He was unmarried. His will hints at a broken romance with its bequest of a 'table diamond ring,' gold watch, a knife with an agate haft set with diamonds, and a jewel worth £500 with the motto 'Love's Paraphrase' to 'that virtuous lady Mrs. Mary Langham'. He also left her the thirty one angels his father had given him for 'her that should be my wife'. But he must have expected to die a bachelor in 1666 since he managed to ensure then that the baronetcy should descend to his nephew Goddard.

There is some uncertainty about his death, as about his life. Wotton's English Baronetage<sup>20</sup> asserts that he was buried in St. James's, Clerkenwell 'where a handsome white monument of the Ionic order adorned with columns' had been erected. The published parish register of St. James's however does not record his burial. The old church was pulled down in 1788<sup>21</sup> and it may have been then that the monument was transferred to Scawby, he being described on the tablets as 'of Scawby'.

The monument remains in Scawby Church. A translation thought to have been made about 1830 runs :

‘ Near this stone lies John Nelthorpe of Scawby . . youngest son of Richard Nelthorpe and Ursula Grosvenor, who having increased a moderate fortune by frugality and a uniform conduct of life, was the first that introduced the title of baronet into the honourable family of the Nelthorpes. He spent the greatest part of his life in Gray’s Inn in the study of the law and the discharge of his Christian duty. He lived unmarried to the detriment of his family. He was worthy to be reckoned among the good, rather than the common rank of men, better known to himself than anyone : a follower of real virtue without an ostentatious appearance of it. When he had now fulfilled all the duties of life, that the practice of his virtues might not be too confined, and that he might not seem to have accumulated wealth for the benefit of his heirs alone, he gave many presents to poor debtors, he bequeathed many legacies to poor and worthy persons, he endowed a school for the education of youth in the neighbourhood of Scawby and enriched his friends with unexpected liberalities. Having laid aside all concern and regard for the affairs of this life, having fixed his thoughts on Eternity, and ripe for his change, he died in the year of our Lord 1669 and the 55th of his life.’<sup>22</sup>

Possibly the same hand as translated the inscription wrote another comment on Sir John :

‘ Sir John Nelthorpe who stood high in the profession of law appears to have imbibed the religious enthusiasm of the period in which he lived, and from the general tenor of his will we have strong evidence of his being not merely an observer but an active promoter of the good purposes then the object of public anxiety.’

His nephew Goddard lived in London,\* though he is said (unreliably) to have visited the Barton properties he had inherited from his uncle.<sup>23</sup> But his grandsons succeeded him in the baronetcy, his sons having predeceased him. The elder grandson was only twenty five when he died and his son Henry, the fourth baronet, died when he was eleven, being succeeded by his uncle, also a Henry. After him the direct line was unbroken until 1830. The family never achieved any national fame : they were content in the eighteenth century to live as country squires, solid but unpretentious.

One Nelthorpe did manage to win himself a place in the national story (even to the extent of figuring in Macaulay’s *History*), much to the embarrassment of his family, no doubt, but to his own complete undoing. He was Richard Nelthorpe, cousin of the first Sir John. His grandfather Edward Nelthorpe (a son

\*There is a portrait of him in Scawby Hall.

of John Nelthorpe of Waghen and brother of Richard of Barton and Scawby), had been a mercer and draper at Beverley, and mayor of that place. Edward's son, James\*, sat as Member for Beverley in the Long Parliament (like his brother John). He too was a mercer and draper and he also was mayor of Beverley. He sent his son, Richard, to Gray's Inn and there the young man must have come into contact with the Whig elements who were violently opposing the restored Stuarts. When in 1683 the Rye House Plot, a desperate scheme to kill both Charles II and James Duke of York, his brother and heir, was revealed, Richard Nelthorpe was implicated. He maintained that he had taken no part in the attempt, had in fact been away in the north at the material time. He took the prudent course, however, of leaving the country and going to Holland (like so many of the discredited Whig leaders just then).†

There he remained, an outlaw, till Charles II died in 1685 and the Catholic Duke of York ascended the throne as James II. An opportunity for his return was provided by the Duke of Monmouth (Charles II's illegitimate son), who led an expedition from Holland to claim the crown of England with Nelthorpe as one of his captains. Popular as the cause of the 'Protestant Hero' was in the West Country, where Monmouth landed, the invasion was an utter failure. Sedgemoor marked its destruction. The rebels fled, from Monmouth to the poorest rustic who had enrolled under him. There was little hope for the fugitives: large numbers were seized, some to be executed out of hand, others to be herded into prison to await trial by Judge Jeffreys, and Monmouth himself to be beheaded.

Richard Nelthorpe had escaped immediate capture. With John Hicks, a Nonconformist divine, he moved eastwards towards the Hampshire coast. At Ringwood they found refuge with 'Lady Alice' Lisle‡ widow of a former member of the Long Parliament who had been made a lord by Cromwell. She knew nothing of them but acted merely out of humanity in giving them shelter. Her innocence did not save her when they were found by the King's troops — Richard Nelthorpe concealed in the chimney. Jeffreys condemned her to death by burning, and only influential intercession persuaded James II to grant her the modified mercy of beheading.

Nelthorpe was not dealt with by Jeffreys: he was regarded as one of the important men in the rebellion and Penruddocke who

\*He was appointed one of the Judges who were to try Charles I but struck his name from the list, having, it appeared, strong objections to becoming a regicide. (M. Gaze: *History of Nelthorpe Family*).

†From Holland he went to Switzerland to attempt to win support for another move against James. (B. Little: *The Monmouth Episode*, p. 199).

‡Her house was Moyles Court.

## BRIGG GRAMMAR SCHOOL

seized him at Moyles Court received £100 for his work. It was to London that Nelthorpe was taken and there he was flung into Newgate. On 27th October 1685 he was brought before Lord Justice Herbert and other judges at Westminster. The trial was a formality, was in fact unnecessary, as he was an outlaw. He protested his innocence of ever having attempted to kill the king, but he was sentenced to be hanged, drawn and quartered. Mr. Gaze (on whose MS History this paragraph is based) mentions the legend that had Jeffreys tried Nelthorpe he would have spared his life in return for a gift of £10,000, but that Nelthorpe refused to impoverish his children.\* Accordingly the gibbet was erected by the gateway of Gray's Inn, and Nelthorpe, dressed in plain black but with a white satin cap over a linen cap, was taken there on Tuesday, 30th October. The sentence was carried out.

Just before the execution he wrote to his family that he was not only ready to die but wished to die. 'I die in Charity with All the World.'

\*After Richard Nelthorpe's death his attainder was reversed by William III and Nelthorpe's children were thus able to inherit their father's property. One of his grandsons, George Nelthorpe of Seacroft, seems to have been on terms of friendship with the Scawby baronets in the third quarter of the eighteenth century. There is a portrait of him in Scawby Hall.



Christopher Nelthorpe of Staplehurst

Nicholas Nelthorpe

John Nelthorpe of London

John Nelthorpe of Waghen, m. Anne Wharfe

Richard Nelthorpe  
1569—1640  
m. Ursula Gravenor  
Builder of Scawby Hall

Edward Nelthorpe of  
Beverley, died 1623

Edward Nelthorpe  
M.P. for Beverley

John Nelthorpe  
1618—96 M.P. for  
Beverley

Edward Nelthorpe 1604—85

John Nelthorpe 1614—69  
1st Baronet

Richard Nelthorpe 1628—1705

Sir Goddard Nelthorpe  
1630—1703. 2nd Baronet

Edward  
Nelthorpe  
1658—92

James  
Nelthorpe  
m. Frances  
Whicheote

Richard  
Nelthorpe  
1687—1757

Griffith  
Nelthorpe

Edward  
Nelthorpe  
1721—88.  
Left Scawby  
to Sir John  
Nelthorpe  
(6th Baronet)

Griffith  
Nelthorpe

Henry Nelthorpe d. 1698

Sir Montague  
Nelthorpe  
1696—1721  
3rd Baronet

Sir Henry Nelthorpe  
1697—1746  
5th Baronet

Sir Henry  
Nelthorpe  
1717—28  
4th Baronet  
O.S.P.

Sir John  
Nelthorpe  
1744—99  
6th Baronet

Charlotte  
Nelthorpe  
m. Rev.  
Robert Carter  
(Thelwall)

Sir Henry Nelthorpe  
1773—1830  
7th Baronet

John  
Nelthorpe  
1776—1824  
of South  
Ferriby

Charlotte  
Nelthorpe  
1769—97  
m. Lord  
William  
Beauclerk

Sir John  
Nelthorpe  
1814—65  
8th and last  
Baronet

Charlotte  
Nelthorpe  
1817—72  
m. Rev.  
Robert Sutton

Robert Nassau Sutton Nelthorpe  
1850—1937

Col. O. Sutton Nelthorpe  
Present Chairman of the  
Governors

## *The Endowment of the School*

GRAMMAR schools were no new thing in the seventeenth century. There had been a school off and on at Lincoln from the fourteenth century, and possibly much earlier; and by the seventeenth century there were in Lincolnshire well-established schools at Louth, Grantham, Gainsborough, Spalding, Moulton, Alford, Horncastle, Grimsby, and Boston.\* Even though they lacked the aid and direction of a central Ministry of Education they, and other schools outside Lincolnshire, appear to have conformed to a pattern. Writing in 1659 Hoole divided English Grammar Schools into two sorts: those in which the pupils were fairly numerous and the standard of attainment was low, and those preparing scholars for the universities. Both sorts commonly had a master and an usher, the latter being responsible mainly for what was little more than an elementary education for the younger boys. One large building would house masters and pupils. There might be fifty or sixty pupils, a few of them boarders. Their tuition was generally provided free. There is some disagreement as to the precise meaning of the word 'free' in the expression 'Free Grammar School'. It is argued by some, persuasively and ingeniously, that the freedom meant merely absence of any sort of control or right of interference by outside authorities (other than the Crown). The other view is that 'free' implies that no fees were to be charged. This is understandably the more popular view and seems on the face of it the more likely interpretation. It is not altogether clear how the description of the school at Brigg as the 'Free Grammar School' or the 'Free School,' terms frequently applied to it, should be interpreted, as the will of its founder directs that *some* of its pupils were to receive the more advanced tuition free, and all comers were entitled to elementary instruction without having to pay anything. In the main there can be little dispute: Sir John Nelthorpe seems to have envisaged free education for most of the scholars; but it may have been open to the Master to give instruction in the learned tongues to boys other than those specified, in return for a fee.

\*"Lincolnshire is more thickly studded with ancient schools than perhaps any other county." A. F. Leach in the *Victoria County History of Lincolnshire*. Vol. II, p. 421.

It does however appear to have been the general practice everywhere for entrance fees or capitation fees to be paid by the pupils. This system probably arose from the poorly-paid nature of the schoolmaster's employment. The seventeenth century writer already mentioned, Hoole, speaks of the salaries paid to those who taught. He considers that ushers should receive from £30 to £80 a year (the value of the £ being of course that of his times), while 'it were to be wished . . . . that a constant Salary of (at least) 100 l. per annum might be allowed to the Master'. But it is clear that he had little hope that reasonable salaries would in fact be paid. Where there existed an endowment attached to the school the position might be very different: a schoolmaster assured of his salary and independent of local authorities might be fairly well-off. Not all were in this happy position though, and capitation fees were probably necessary to attract the best schoolmasters. There is no positive evidence to show that entrance fees were charged at Brigg before the nineteenth century; but on the 6th December, 1808<sup>24</sup> the Trustees decided that such fees should not in future be demanded, thus establishing that the custom was then in existence. How long it had existed it is impossible to say. It may well have been one of the numerous abuses that notoriously crept into so many grammar schools during the eighteenth century.

All grammar schools, at any rate in the fifteenth century, whether they fell in practice into Hoole's first or second category, aimed at being 'purely grammatical' and at training up 'scholars, which about sixteen or seventeen years of age, are fit to be sent to the University'. This desirable status was naturally difficult for a small country grammar school to attain, owing to the comparative lack of facilities in a rural area for boys to acquire the arts of reading and writing which were needed before they could proceed to a study of Latin and Greek. J. W. Adamson has pointed out in *The Illiterate Anglo-Saxon* that ability to read and even to write was much more common from the fourteenth century onwards than is generally supposed.\* And Alford Grammar School's Rules of 1599 insisted that only those who could already read and write should be admitted (though J. W. Adamson is inclined to write this off as a piece of affectation).<sup>25</sup> But before the beginning of the seventeenth century most smaller grammar schools had been compelled to undertake the instruction of little children ('petties'): it was usually the task of the usher to teach them the alphabet and reading.

\*Many private schools existed in the seventeenth century. There was one in Brigg, run by a Mr. Osgodby, to which both John Nelthorpe (the founder of Brigg Grammar School) and his cousin John (son of Edward Nelthorpe of Beverley) went. (Venn: *Alumni Cantab.*)

The Episcopal Visitation of 1607 also reveals that 'Edw. Plasher teacheth schole, but, nothing but Englishe' in Wrawby and Brigg.

But the main work of a grammar school consisted in the training of boys in the Greek and Latin languages. The New Learning had installed Grammar in pride of place for schools, and that aimed at giving a knowledge of the classical languages, so necessary in the prevalent humanistic view for the turning 'of education into a discipline for life,'<sup>26</sup> and for the achievement of the humanistic purpose — that of making each student an 'abyss of learning'. Latin had throughout the Middle Ages been the accepted language of all education, in school or university. Greek did not however begin to find its way into many of the schools until well into the sixteenth century; and Hebrew in spite of strong efforts to introduce it as a school subject made little headway until the seventeenth century. It is significant that Greek and Hebrew both established themselves in the seventeenth century — an age which took its religion, whatever its form, very seriously. Greek certainly had a classical importance but to the Bible student of seventeenth century England it was the key to a true understanding of the New Testament. Similarly Hebrew was valued in relation to the Old Testament; indeed it could hardly be said to have any value apart from it, though Hebrew does not appear to have been considered so essential as Greek. Hoole however in his *New Discovery of the Old Art of Teaching Schoole*<sup>27</sup> maintained that Hebrew was not really difficult 'because it goeth word for word with our English, and is not so copious in words as the Greek and Latine'; in any case, he said, at least the elements must be learned at school or it was unlikely they would ever be mastered.\*

The system of education whether in Latin, Greek, or Hebrew was somewhat lacking in variety. Whatever the original incentive to instil these tongues may have been, humanist or religious, educational practice in the seventeenth century had settled down into a scheme which called for the study and classification of an agreed number of books, together with an analysis of paragraphs, sentences, and words, all aiming ultimately at giving the pupil a firm grasp of the art of writing in the language studied. It is certain that interest would nevertheless insist on creeping in, whether through the ingenuity of a schoolmaster who could think up new tricks, or through the interest of his personality, or through his ability to communicate his own white-hot passion for his subject. But the number of those who could breathe, Ezekiel-like, upon the dry bones and bring them to life must have been small.

A movement was afoot in the seventeenth century to bring about changes in the curriculum, though inevitably it made slow progress. It was an attempt to modernize the educational process and its origin lay in a growing realization that what had suited

\*Milton in his *Tractate of Education* considered that Hebrew should be 'gained that the Scriptures may be read in the original' in schools.

an earlier age — the schooling which aimed solely at the production of scholars, professional men, and administrators — no longer fitted an age of growing trade and manufacture. Such an economy called for some instruction in mathematics, in the natural sciences, in living foreign languages, in English literature. And more than ever it was necessary to have 'petty-schools' or lower schools where children could be taught how to read, write, cipher, and 'cast an accompt'.\* These last two were especially important accomplishments which the schools must foster: the ability to read had for two hundred years been fairly widespread, the art of writing rather less so; but the third R was more difficult to master. Yet, with the other two, it was essential if the clerks needed in commerce were to be produced.<sup>28</sup> Foster Watson points out also<sup>29</sup> that the seventeenth century had produced a 'bulge' in the numbers of children, who were likely to be an intolerable nuisance unless they could be absorbed into the discipline of some educational framework. Everything seemed to point to a revolution in the schools.

Yet the fight was not easily won. Well-established and well-endowed institutions give ground barely perceptibly in the face of attack. They tend to be 'last-ditchers.' Foster Watson<sup>30</sup> indicates that at least twenty-five new grammar schools had arithmetic laid down as part of their studies between 1660 and 1700. But as far as the grammar schools were concerned it was only in English that any decisive advantage was won in the generation or two after 1660. Very slowly did schoolmasters resign themselves to teaching Latin as a dead instead of a living language.<sup>31</sup>

Now Sir John Nelthorpe, whatever part he may have played in the political revolution of the seventeenth century, was a lawyer — a member of a profession traditionally and necessarily conservative — and no hot-head. There is little of the ardent revolutionary, the man who would count the world well lost for a theory established, to be observed in his portrait, with its still look and its calculating, watchful eyes. There is no reason to doubt the sincerity of his wish to encourage education and to help the children of the area in which he had spent his youth. He was unmarried and had no family to provide for, yet the provision for the baronetcy to descend to his nephew Goddard testifies to his affection for the boy. He might well have chosen to leave everything to Goddard and his other nephews and nieces. The fact that instead he chose to found a school in a small remote market-town indicates no lukewarm desire for education. But there is little in his will to suggest that he had any knowledge

\*Foster Watson in *The Beginning of the Teaching of Modern Subjects in England* says 'casting accounts' probably referred to the use of counters. (p. 306.)

of the educational trends of his time. The famous Czech educational reformer, Comenius, might never have lived as far as Sir John was aware though his death occurred only a year or so before that of Comenius. The reformer was anxious to extend the school curriculum to include the study of physical science. The founder of Brigg Grammar School evidently had no desire to pioneer or to experiment, at any rate in the section of his school where learning was to be taken seriously — that is in the upper school. The provision in his will for the teaching of arithmetic does however indicate a consciousness at least of one deficiency in the traditional school curriculum.

All that we know of Sir John Nelthorpe suggests that he was more concerned with religion than with humanism. It was, of course, common form in his age to strike a note of piety in the preamble to one's last will and testament ; but there is an unmistakable ring of sincerity — as well as of melancholy — in Sir John's opening words.\* He speaks of himself as ' seriously weighing . . . the frailty of Man's life, how that the dayes of his Pilgrimage are few and evill, and that when we least think of it Death many tymes knocks att our Dores '. He recommends his soul into the hands of his ' most faithfull creatour, whose it is and for and by whom it is and was created,' and looks to the time when he ' may have nothing to do but to dissolve and be with Christ, which is best of all '. These are the words of one to whom Greek and Hebrew — one aspect of the means of grace and the hope of glory — would far outweigh in importance any scientific studies however brave and new the world they promised. They are what we should expect of a man who had fought with Cromwell.

He adhered then to the traditional education when he declared that his ' mind and will was that ' in the new school which he proposed to endow at Brigg, the children of certain villages or towns were to be ' taught the Lattin, Greeke, and Hebrew languadges, to write alsoe and Arethmaticke '. These favoured places were Brigg, Wrawby, Scawby, Castlethorpe, Broughton, Messingham, North Kelsey, Legsby, Ulceby, Fulsby, and West Ashby. But all comers were to be entitled to receive instruction in reading, writing, and arithmetic. These would form an elementary or lower department of the school ; but it seems clear that in one sense it was not intended there should be a gulf fixed between classical and elementary schools. The lower school would contain children both from the favoured localities and also from outer darkness, though only the former could rise to the upper region. What may have happened in practice is another matter. It is at least possible that the Master receiving the young offspring of a parent in a desirable social position would wish

\*See Appendix A.

# THE ENDOWMENT

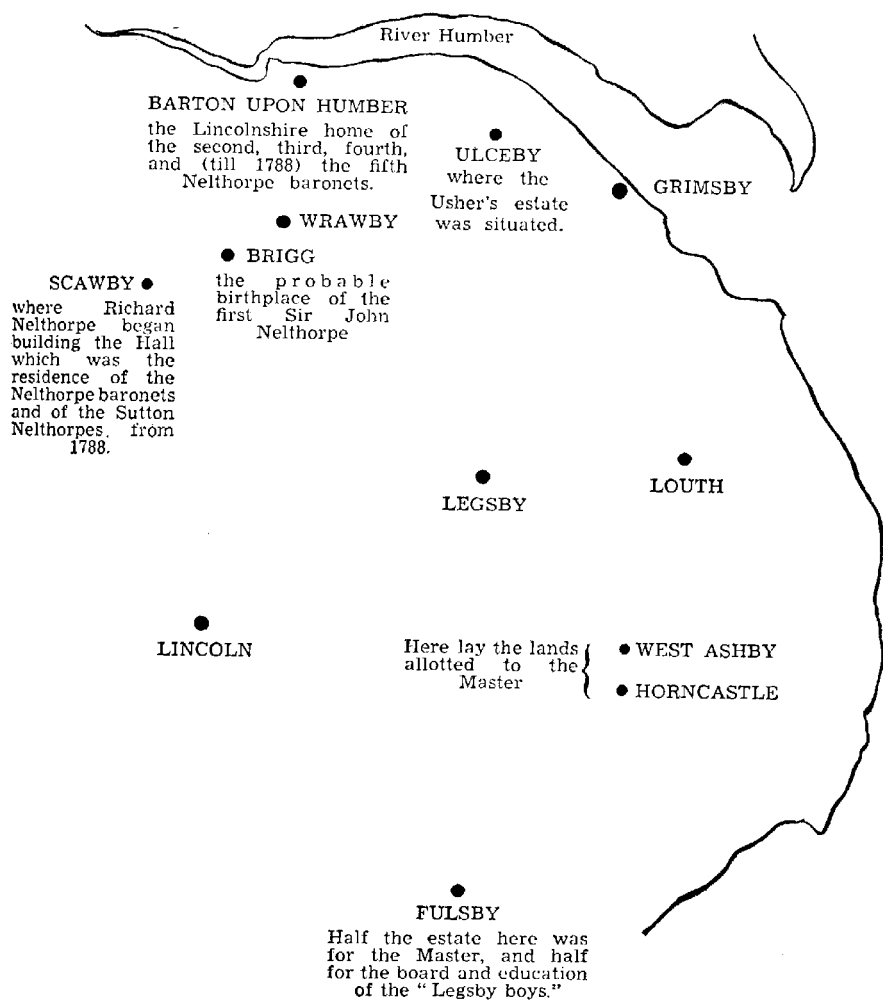

NORTH-EAST LINCOLNSHIRE

to receive him into his own house and teach him himself rather than pass him on to the Usher, whose task it would be in the main to undertake the elementary work.

As has already been noted, children from the specified localities were to 'have their learning gratis'; and all other children 'whose parents, governors, or overseers shall send them thither from any other places shall be taught . . . without paying anything . . . for their teaching or instruction'. On the question of entrance or capitation fees the will is silent, though Sir John must have been aware of the practice of demanding them, and it is difficult to imagine that, lawyer as he was, he would have overlooked the need for making clear his 'mind and will' had he objected to the custom. It is, however, obvious from the wording of the will that it was only 'learning,' 'teaching,' or 'instruction' that were to be free: such boys as were taken as boarders by Master or Usher, might be charged boarding fees. The only exception concerned 'poor boys' from Legsby and Fulsby: boys 'chosed out of' these villages, 'and noe other place whatsoever,' were to be given lodging, food, clothes, and books from the endowment. No number was laid down: merely as many as the revenue set aside for their maintenance would support were to be kept at school until they had learned to read, write and sum; then their places were to be taken by others.\*

The day-to-day conduct of the school was to be entrusted to a Master and Usher; and to house them and their pupils it was ordered that there should be put up a schoolhouse and a dwelling-house. (The will mentions only one dwelling-house for the Master and Usher, though it can hardly have been intended they should keep house together. Certainly the Trustees of the School interpreted the founder's intention as being to provide them with a house each.) The building was to be on land provided by Sir John Nelthorpe, land known as Townsend Closes and described as being in the parish of Wrawby and adjoining the town of Brigg. This land, estimated at nine and half acres, was to be part of the endowment of the school. For two hundred years it was to be the perquisite of the Master. It now forms the school playing-fields (with a slight addition made in 1950).

The land had acquired its name at the end of the sixteenth century when it was bought by Edward Townsend, who is described as 'draper of Brigg',<sup>32</sup> and John Townsend, whom the relevant deeds<sup>33</sup> speak of variously as being a draper of Caistor, a woollen draper of Brigg, and a yeoman of Wrawby. The land purchased by Edward Townsend was one close (together with

\*It is only in connection with these places that 'boys' are specified. Others to be eligible for admission are 'children' or 'scholars.' Was Sir John Nelthorpe sufficiently a pioneer to contemplate the admission of girls?





(Photograph by Record and General Photographs, Limited, Lincoln.)

**RICHARD NELTHORPE, (1569)**

(By kind permission of Col. O. S. Nelthorpe. Richard Nelthorpe was the father of the founder of the School; it was he who began to build Scawby Hall.)

IUXTA HUNC LAPIDEM SITUS EST  
 IOHANNES NELTHORPE SCAWBY IN AGRO LINCOLNIENSI  
 RICHARDI NELTHORPE ET VRSULÆ GROSVENOR FILII NATI  
 MINIMI, QUI POSTQUAM MODICAS OPES A QUAVIBILI ET  
 TENORE ET CONCINNA FRUGALITATE AUGERAT, IN FAMILIAM  
 NELTHORPIORVM AMPLAM ET HONESTAM BARONETTI  
 HONOREM PRIMVS INTVLIT.  
 MAXIMAM VITÆ PARTEM IN HOSPITII GRAVENSIS  
 AMANITATE, INTER DIVINI HUMANIQUE LITÆ STUDII  
 ET CHRISTIANÆ RELIGIONIS EXERCITIA CALLEB. SEMPER  
 ET SINE DOMESTICO IMPEDIMENTO EXECIT.

INTER BONOS POTIVS QVAM INTER PEVRES NVMERANDVS  
 NOTIOR NBI QVAM OMNIBVS.

SOLIDÆ VIRTVTIS SINE OSTENTATIONE SECTATOR.

ADEO QVE, QVVM JAM OMNES VIVENDI NVMEROS ET  
 OFFICIA OBIJSSET, CONDITO TESTAMENTO

(NE ANCVSTVS ET SOLIS HÆREDIBVS NATVS VIDERETVR)  
 MVLTÀ INSVPER DEBITORIBVS EGENIS CONDONAVIT,  
 MVLTÀ PAVPERIBVS ET BONIS RELIQVIT.

EDVCATIONI PVERORVM IN VICINIA SCAWBIENSI  
 SCHOLAM DOTAVIT ET PRÆCEPTOREM PRÆBVIIT,  
 ET AMICOS INSUPERANTES BENEFACTIS CVNVLAVIT.

NEC VLTRA DE HVMANIS SOLLICITVS,  
 ÆTERNITATIS SATAGENS ET DEO MATVRVS  
 SE EXVIT.

ANNO DOMINI MDCLXIX: ÆTATIS LV.

DIGNVM LAUDE VIRVM AMICVS VETVIT MORI

Photograph by Mr. A. A. Tate.

# WRAWBY WEST FIELD

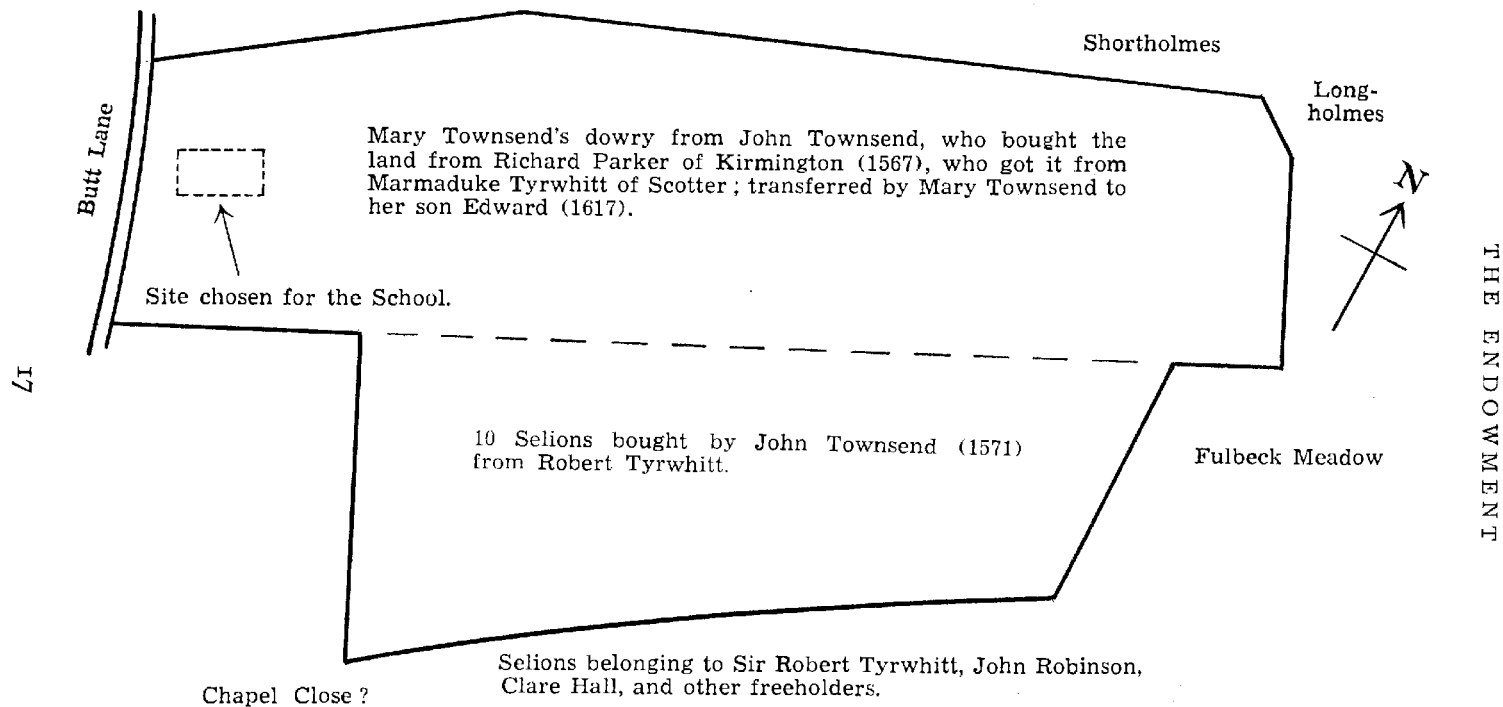

## TOWNSEND CLOSES BEFORE 1669

(The strips ran from north-east to south-west in the Closes originally.)

rights of fishing in the River Ancholme), and that bought by John Townsend consisted of ten selions (i.e. strips) and formed a second close lying just to the south of the first. The two closes passed in the early seventeenth century into the hands of John Townsend's son, Edward who is described as 'gentleman, of Wrawby' in an indenture made 6th May 1618. This indenture defined the location of the two closes. They lay in the West Field of Wrawby 'between a certain place called the Shortholmes on the north and a close called Chapel Close and divers other selions of land of Robert Tyrwhitt, Esquire and divers other freeholder tenants of Wrawby . . . on the south, abutting upon a certain meadow called Fulbeck and upon the Longholmes on the east; and upon a close of . . . Robert Tyrwhitt . . . and upon the Butt Lane near Glamford Brigg . . . on the west'. Butt Lane was to become later Grammar School Lane or Grammar School Road.

The other party to the indenture was Richard Nelthorpe 'Gentleman of Brigg,' the first builder of Scawby Hall and the father of Sir John Nelthorpe. He had already held the land under a mortgage (made 11th December, 1599 when perhaps the Townsend fortunes were beginning to show signs of failing), and now he bought it for £130. With it went 'all those two several waters or fishings within the river of Ancholme' already mentioned. This seems to be the last that is heard of these 'fishings'; it would be interesting to know what happened to them.\* John Nelthorpe had inherited Townsend Closes from his father in 1640.

In addition to this land at Brigg he endowed the school with lands in various other parts of Lincolnshire. He held 'lands, tenements, and hereditaments' at Ulceby† and these were for the maintenance of the Usher. His property in Horncastle, West Ashby, Fulsby, 'or elsewhere which I purchased of Nicholas Cressey, gentleman'‡ was to be partly to provide the Master's stipend and partly to pay for the clothes, food, lodging, and tuition of the poor boys from Fulsby and Legsby. The will makes

\*The information available is that they still exist, but it is certain that the School does not enjoy possession of them.

†In February 1654 Sir Christopher Wray of Glentworth, and Frances, his wife, conveyed the manor of Ulceby to Edward Nelthorpe of Scawby and John Nelthorpe of Gray's Inn for £2,400 of which Edward Nelthorpe paid 4 parts and John 1. On Oct. 1656 Edward and John Nelthorpe divided the purchase: certain lands were conveyed to John with the covenant that he should enjoy a fifth part of the manor of Ulceby. (*Old Lincolnshire*, 1885. p. 223.)

‡In 1657: *Lincolnshire Notes and Queries* viii (1904-5). Canon A. R. Maddison (in *Lincolnshire N. and Q.* VI) notes that the Cresseys were a Yorkshire family who, after finding a residence at Blyborough in the sixteenth century, attempted to establish a place among the Lincolnshire gentry a little further south, but without much success: the grandsons of Nicholas Cressey seem to have disappeared without trace.

## THE ENDOWMENT

it clear that Sir John Nelthorpe intended the Ulceby land to be for the Usher, half the Fulsby land 'purchased of Nicholas Cressey' to provide for the 'poor boys,' and all the remainder to be the Master's. The only stipulation was that before any payments were made to either Master or Usher the revenues must be devoted to the building of the 'one faire Schoolehouse of Bricke' Sir John had in mind; and after the appointments had been made and teaching had begun the Trustees must make the keeping of all the school buildings in good repair a first charge on the rents and profits.

It is not possible to say exactly how much land was left for the endowment of the School: much of it was, of course, in the seventeenth century still in the open fields. But by the beginning of the nineteenth century, no additions having been made as far as is known, the extent of the School's possessions was:

### Master's Estate

Townsend Closes at Brigg	9 acres 2 roods (of pasture)
A tenement and small pasture at Horncastle	under half an acre
Another close at Horncastle	1 acre (c.)
A cottage and small close at Horncastle	under half an acre
Water mill* at Fulsby, house and land	30 acres 1 rood 23 perches (arable and pasture)
Fulsby Hall† Farm	117 acres 3 roods 57 perches
Allotment in Fulsby West Fen	24 acres
Cottage at Ashby and close	6 acres
Allotment in Ashby Fen	4 acres 2 roods 33 perches
Allotment in Horncastle Fen‡	3 acres 3 roods

### Usher's Estate (after 1834)

House and lands in North and South Fields	25 acres 3 perches
Allotments in North Field and Carr	98 acres 1 rood 7 perches
Allotment on the Common	28 acres 20 perches

\*Described in the 1733 Indenture of Lease and Release of the Trust property as a 'corn mill, fulling mill, or walk mill'.

†The Hall may still have been standing in 1669 (Nicholas Cressey had lived there in 1634), but an attempt to locate its site in 1936 failed. (Mary Blakiston in *Lincolnshire Magazine*. Vol. 3, No. 12, p. 355).

‡The Horncastle and West Ashby property has been bought by Sir John from John Hutchinson, gentleman, 1655, and Benjamin Dennis, 'citizen and haberdasher of London,' 1656.

# BRIGG GRAMMAR SCHOOL

Allotment in the South Field	29 acres 26 perches
Cottage and close	1 rood 2 perches
Barn, stable, and Southam Close	3 acres 17 perches
Two allotments	1 acre 3 roods 1 perch
House, etc.	1 acre 1 rood 35 perches
Land called Pitmere*	2 acres 1 rood 30 perches

There was then a total area of about 387 acres, divided almost equally, as to extent, between Master and Usher. In quality, however, the Master's part must have been the more valuable. The earliest accounts of money received and paid in connection with the land belong to the late eighteenth century, and show that the Master could not count on getting more than £100 a year in rents† from his 200 acres ; but the Usher appears to have had to rub along on less than half that. In 1789 and in the succeeding years until 1795 he was passing rich on £40 a year. Prices of agricultural produce and the consequent value of land had varied considerably during the eighteenth century, and the monetary yield just mentioned seems to have been roughly half as much again as in the early years of the eighteenth century, judging from the figures given in the *Speculum Diœceseos* in which are recorded the answers to enquiries made in the Arch-deaconries of Lincoln and Stow between 1705 and 1723 by Bishops Wake and Gibson. For the parish of Wrawby it is there stated that there was a ' charity school ' to which was attached a stipend of £90 to £100 a year. These figures are repeated in answer to later enquiries made by bishops up to 1784,<sup>34</sup> though it is doubtful if any attempts were made after the first entry to make sure that the figures were still correct. It is almost certain that the figures cover the salary received by the Master, the amount allowed for the boys from Legsby, and the Usher's salary. Agricultural prices were very low at the beginning of the eighteenth century, except for famine years like 1709. The average price of wheat from 1704 to 1770 never rose above 23/-.<sup>35</sup> The fact that Lincolnshire's population is said to have been smaller in 1740 than in 1700<sup>36</sup> may indicate how unprosperous agriculture was during that period. There is some difficulty in reconciling the figures available for the School property during these years. The Legsby Register contains this entry : ' Two boys may be sent to

\*The Ulceby lands, according to the Indenture of Lease and Release of 1676, consisted of three farms, occupied by Robert Smith, Susanna Foster, widow, and John Wover. With them went the claim to one-fifth part of a manor in Ulceby.

†It is true that when the Trustees advertised for applications for the Mastership (in the *Stamford Mercury*) in 1787, they stated that 'the Endowment of the School is of the Value of One hundred and twenty pounds a year and upwards'. But presumably they wished to represent the post as favourably as possible.

Brig School from Legsby and these two boys this present year 1712 the scl master of the School is to Maintain . . . and the Schoolmaster of Brig hath 24 li yearly paid out of the ferme in Fulesby.'<sup>37</sup> But in 1718 in answer to Bishop Gibson's questions the Vicar of Legsby replied :<sup>38</sup> ' Sir John Nelthorpe . . . left Trustees to provide Lodging . . . for two poor boys at Brigg School . . . The Land is about 40 l. per Annum.' It seems hardly likely that the yield of the estates would have risen so much and the figure may be merely a guess. If we assume £24 to be the correct figure, then, going by the figures accepted by the Charity Commissioners in 1837<sup>39</sup> which showed that the income intended for the Legsby boys was about two-thirds of the remaining income of the Master,\* the latter's stipend in 1712 can have been only £36. That would mean also that the Usher's salary was £30.

To build and keep in repair the school, see that it was run in accordance with the terms of the will, and give general oversight to the estates, Sir John Nelthorpe appointed four Trustees. Their work in addition to these necessary tasks included the choosing of the ' poor boys ' from Fulsby and Legsby and the examining of both buildings and scholars. Twice a year in the second weeks of April and October one or more of them must go to the School and conduct an examination of the pupils, at the same time making good any defects in the building. Recognizing that of the four Trustees only one lived in Lincolnshire, and he not remarkably near to Brigg, Sir John permitted them to find a substitute to act for them.

An unusual limitation imposed by the will concerned the Master. Sir John announced unequivocally that his ' mind and will ' was that no Master should be allowed to remain at his post after he had reached the age of forty-five.† No such condition was laid down for the Usher, of whose work and status perhaps Sir John did not hold any high opinion — understandably in view of the remark of an early eighteenth century writer<sup>40</sup> that there were too many ignorant Undertakers and unskilful Pretenders ' in our Profession '. ' When a man has try'd all Shifts, and still fail'd . . . he makes his last recourse . . . , [and] sets up for a Teacher of *Writing* and *Arithmetic*.' What it was expected the dispossessed but unsuperannuated Master would do can only be guessed ; but as he would very likely be a clergyman it would be always open to him to retire to a living.

To cover the expenses which the Trustees would incur in carrying out the duties imposed on them the founder left property

\*The figures in 1837 were £99 for the Legsby boys and £140 12s. for the Master.

†It must be remembered that in the seventeenth century the expectation of life at birth was only thirty-five years. (*English Historical Review*, VIII, 3, p. 285.)

in Gainsborough : ' my house in Gainsbrough for which I pay to Sir William Hickman, Baronett, fourepence yearly, and whereof there is nyne hundred yeares and upwards yet to come '.\*

There was ample justification for this provision as the Trustees were bound to be kept busy for some time making sure that the will was carried out. In addition to their work in connection with the School certain other tasks were imposed on them, tasks which exemplify Sir John's piety and, in particular, his belief in the value of the sermon. He left his ' Tythes of Markett Rasin ' — i.e. the Rectory of Market Rasen — for the maintenance of a ' Minister to preach a weekly Sermon every Lord's Day in the afternoone ' in the Parish Church of Market Rasen. Similarly his tithes of beans and peas in Barrow were to maintain a minister who should preach a sermon in the Parish Church at Barrow every Sunday afternoon. And his ' Tythe Hay ' in Bleasby was to be used for a minister to preach a weekly sermon, every Lord's day in the afternoon, in Legsby Parish Church.

The four Trustees named in the will were Richard Bettison of Hatton Garden, Holborn, Vincent Amcotts of Nettleham, Lincolnshire, George Evelyn of Hunterscombe (or Huntercombe), Burnham, Buckinghamshire, and ' the Right Honourable George Lord Eure '. Bettison was obviously a London friend of Sir John Nelthorpe and he may have had Lincolnshire connections, though it is difficult to trace them.† He is one of the phantom figures who are glimpsed only for a moment as they steal through the annals of the School.

Vincent Amcotts belonged to a family which had been settled in Lincolnshire since the thirteenth century, originally in the Isle of Axholme and later, in the seventeenth century, at Harrington.<sup>41</sup> Canon A. R. Maddison in his *Lincolnshire Pedigrees* (p. 17) identifies Vincent Amcotts of Harrington with the Vincent Amcotts of Nettleham mentioned in the will. Presumably it is he who is the subject of a Pardon granted by Charles II in 1660, ' in pursuance of the gracious declaration of his most Excellent Majesty . . . under his Signe and Privy Signett at his courte at Broda '. Vincent Amcotts (described in the pardon as ' of Gray's Inn ') had clearly like Sir John Nelthorpe taken the side of Parliament during the recent troubles ; now he made his declaration of submission and loyalty.<sup>42</sup>

George Evelyn, despite an apparent absence of any footing in Lincolnshire, was to have the longest connection with the School;

\*Sir John must have been relying on memory when he wrote this, as an old ' Schedule of Title Deeds . . . relating to Estates . . . of the Trustees ' mentions an Indenture of 31 May 1604 whereby Sir William Hickman granted a lease of 2000 years on the property referred to.

†But both he and Vincent Amcotts were named as trustees for John Nelthorpe's Lincolnshire property in 1662. (Gaze: *op. cit.*).



and he was careful to carry out the terms of the Trust up to his last years. He belonged to a family which has since become very widespread, and was in the fifteenth, sixteenth, and seventeenth centuries well-established in Middlesex and Surrey, its most famous member being John Evelyn the diarist, author of *Sylva*, and one of the founders of the Royal Society. George Evelyn of the will and John Evelyn were cousins\* and were both descended from George Evelyn (1526-1603) of Kingston, Long Ditton, Godstone, and Wotton, who possessed the gunpowder monopoly on which the fortunes of the family are said to have been largely founded.<sup>43</sup> George Evelyn's father, also named George, had deserted Surrey for Buckinghamshire, where he bought Huntercombe ('in the parish of Burnham'). When he died in 1657 he left his manor of Huntercombe to his wife Dudley Evelyn, with remainder to their eldest son George. Three years later she died leaving a will (dated 28th November, 1660)<sup>44</sup> making small bequests to her son Thomas and her brothers Thomas and Edward Balls, 'the poor widow Rylett £5, and to her innocent child £10 to help to keep it,' 'to the poor of Burnham £5,' and the residue to George. She had in an earlier will made many more bequests to other near relations but had altered the will in favour of George because 'your losses have been so great'. If the losses had been incurred as a result of his royalist proclivities during the Commonwealth period (he was too young to have taken an active part in the Civil War, not having been born till 1630), then his friendship with Sir John Nelthorpe must have endured in spite of political differences. He died on the 26th April, 1699, aged 69 and was buried at Burnham. His son William (born 3rd October, 1667) sold Huntercombe and built a mansion at Martyr Worthy in Hampshire; when he died in 1723 the Huntercombe Evelyns died out.

Whatever the ties which bound George Evelyn and John Nelthorpe, there seems little doubt that it was the Commonwealth and Protectorate which brought together the latter and George, sixth Lord Eure.† The Eures were a Durham family of some importance in the sixteenth century. Sir William Eure, after being knighted at Tournai in 1513, had held various high offices in the North and had become 'one of the Council of England' before he died in 1548.<sup>45</sup> He was the first Lord Eure. Both he and his son could be considered staunch royalists, both fighting for their King and the son being killed while so doing. The tradition of loyalty to the Crown was carried on in the seventeenth century by the son of the fourth Lord Eure who died fighting for Charles

\*See Appendix B.

†Sir Henry Maxwell-Lyte is quoted by the editors of the *Complete Peerage*, 1926, Vol. V, p. 179, as claiming that the spelling of the name had in the sixteenth Century been 'Ewrey' or 'Ewrye'; and an earlier form of the name is given (*op. cit.* . . . p. 179) as Evers.

I at Marston Moor.<sup>46</sup> It was with a younger branch of the family that treason crept in. George Eure was descended from a younger son of the second peer. His sympathies were indubitably Parliamentary.\* He sat as a member representing Yorkshire in 'Barebone's Parliament,' 1653, and for the North Riding in the Parliaments of 1654-5 and 1657-8. In 1653 he had been a member of the Council of State. He also held a command in the Commonwealth army.<sup>47</sup> It was ironical that the peerage should have descended to him,† but unfortunate that with the peerage the family estates did not come down. He made an attempt to obtain them in 1652 when he became the sixth Lord Eure, but failed. By 1652 the word 'treason' had come to wear a different significance from what it had had before the execution of Charles I, and in one of the lists of persons whose estates were forfeited for treason (to the Commonwealth) appears the name of William, fifth Lord Eure.<sup>48</sup> George, the new holder of the title, put forward a claim to the family estates in October, 1652, as one who had always been a Protestant and who had been engaged in Parliament's service since the beginning of the war.<sup>49</sup> But a counter claim was put in on behalf of the two daughters of the William Eure who had lost his life at Marston Moor, as Protestants also, and the rightful heirs.<sup>50</sup> Their claim in the end was established.

There is an acid reference to the sixth Lord Eure in *The Second Narrative of the Late Parliament*:<sup>51</sup> 'A gentleman of Yorkshire, not very bulky or imperious for a Lord; he was once well-esteemed of for honesty, and therefore chosen to be one of the Little Parliament; hath also been of all the Parliaments since. The Yorkshire men haply may like his being new Lorded, and that he should have a Negative Voice over them, the rather because they never chose him to any such Thing. The Protector being so well satisfied with his Principles, and Easiness . . . to be wrought upon to do whatever their Will and Pleasure is, and to say, No, when they would have him; it is very meet he also pass for one to be taken out of the house, not only over Yorkshire, but all the good People of the Commonwealth beside, being a Lord of the old Stamp already.'

He was clearly Sir John Nelthorpe's closest friend. In his will Sir John declared that if his nephew Goddard, to whom most of the possessions other than those devised as the School's endowment were assigned, died having no male heir, then all this property should go to Lord Eure and his heirs. And finally Lord Eure, 'my ever honoured friend,' was named as executor of the will

\*There was a Lieutenant-Colonel Ewre in Fairfax's army in 1642 (See Edward Peacock's *Army Lists of the Roundheads and Cavaliers*, Appendix IV).

†See Appendix B.

and was to have all Sir John's property not mentioned in the will and remaining after all debts and expenses had been paid. Whatever he inherited in this way, he did not live long to enjoy : he died (a bachelor like his friend) in 1672.\*

NOTE :

The following information, kindly supplied by Mr. E. Gillett of the Hull University Department of Adult Education and Mr. P. Whitting of St. Paul's, was received after the type of this book had been set. It is taken from the Massingberd 'New Book', new page number 289, at the Lincolnshire Archives Office.

' 1678 Feb 26th Banks John pd him his wages from Martinmas untill this day (he being to goe tomorrow towards Brigg to be Usher of ye free Schoole there now almost built and finished by Vincent Amcoates of Amcoates Esq<sup>re</sup> (who liveth now at Harrington) and George Evelin of Huntercombe in the county of Buckingham Esq according to the last will and Testament of Sir John Nelthorp Barronett : who gave £30 per an<sup>m</sup> to maintayne the Usher and £50 per an<sup>m</sup> to maintayne the Schoole Master but the rents are settled. Mr Nathaniel Tayler minister of Skendleby and Asby by Spilsby is to goe with him to be Schoolemaster they being the first Schoolmaster and Usher there) paid £2.'

Mr Gillett adds that the payment referred to was made by Drayner Massingberd [1615-1689] of South Ormsby, and Mr Whitting notes that earlier John Banks appears as buying cattle at Lincoln fair and generally on work of trust, his wages being £6 p.a.

\*The title went to his younger brother, Ralph, who 'before the title came to him was journeyman to a woollen draper at 20 l. *per annum* and his diet'. (Le Neve's *Memoranda*, Vol. III, p. 265, quoted in *Complete Peerage*. V. p. 179.

## The Establishment of the School

WHEN the Trustees sat down to consider how best to carry out the intention of Sir John Nelthorpe, they had first to determine the size of the proposed school. Charles Hoole, whose hopeful views on schoolmasters' salaries have already been noted, had indicated what he regarded as an ideal schoolhouse — ' a large and stately building, placed by it self about the middle of the outside of a town . . . not far from the fields. It should have a large picce of ground adjoyning to it ',<sup>52</sup> The Nelthorpe Trustees could provide the open, airy space, but the building Hoole had in mind was quite beyond their range. He thought in terms of five hundred scholars housed in a building three storeys high, with a ' faire pleasant Gallery wherein to hang Maps ' and with a school Library. The total population of Brigg and the villages nearby, both those which were entitled to send children for free classical education and others which might have availed themselves of the more general elementary type, cannot have been more than three thousand, judging from the returns collected in the *Speculum Diocesens* (1705-1723). Possibly between two and three hundred of these were of school age but the difficulty of travelling regularly to and from school, to say nothing of other obstacles, would prevent more than a fraction of that number from attending. What the Trustees therefore had to provide for was what may be considered an average school — for the seventeenth century — i.e. fifty to at most eighty scholars. And for such a number a school-room fifty to sixty feet long and twenty to twenty-five feet wide<sup>53</sup> would suffice. It would need to be a two-storey building (or at least contain a garret) ; and there must be also attached to the schoolroom, the houses of Master and Usher.

Clearly such a building would be expensive, modest though the architectural demands of the seventeenth century teacher were. An approach to a builder eventually revealed that the cost would be £600. At once a difficulty obtruded : where was the money to be found ? The total income of the property devised to the School may, as we have seen already, have been as much as £150 and as little as £90 a year. In the latter case no building could begin for six years or more ; and even the more favourable figure meant a delay of four years. The Trustees need not be regarded

as impatient even when they decided that either interval would be too long. And in spite of the will of the founder which made it clear that, with the exception of certain small bequests, all property not specifically left for the School should be settled 'immediately after my decease' upon Goddard Nelthorpe (now Sir Goddard), the nephew of Sir John, they hit upon a device for shortening the interval.

This device would have the effect of making Sir Goddard heir not merely to his uncle's estate but to his educational dream : *all* the proceeds of *all* the properties devised were to be collected by the Trustees until sufficient had accumulated to enable the 'faire schoolhouse' to be erected. It is possible that this scheme would have enabled the building to be started several years earlier than in fact it was. But Sir Goddard seems to have been primarily a London lawyer with no special affection for Scawby or Brigg. He is described by Ball in his history of Barton-on-Humber<sup>54</sup> as living at Barton in 1670 and 1700. He bought, in 1695, the third part of the Manor of Bleasby and Sotby. Perhaps this purchase may rank as an indication of his desire to associate himself with Lincolnshire even though it should tax his resources to the limit. (The wretched vendor had to make frequent application to Sir Goddard for payment of the instalments, which it had been arranged should spread over several years. In 1698 the unfortunate man wrote from Newark where he was held in custody that he would be obliged if £20 could be remitted).<sup>55</sup> But in view of the fact that when Goddard died a few years later (1703) he left some thousands of pounds in addition to his lands, his dilatoriness in satisfying his creditors may be considered to have sprung less from an expensive regional patriotism than from a human reluctance to be parted from his money. But Sir Goddard had his roots mainly in London, where he bought a good deal of property : in Eastcheap, for example, where he built St. James's Coffee House, and in St. Martin's-in-the-Field.<sup>56</sup> The only evidence of any connection he had with Brigg was the leasing of the White Lion Inn\* there to Peter Baldwin in 1686. Sir Goddard was, then, unlikely to accede willingly or graciously to the Trustees' proposal. The result was a suit in Chancery in 1670.†

This suit was brought by Sir Goddard against Eure, Bettison, Amcotts, and Evelyn on the 21st of June of that year. The Trustees pleaded<sup>57</sup> in their answer that the entire estate had been vested in them 'for the more expeditious compleating and spedier defraying the charges' which must necessarily be expended upon

\*On the site now occupied by the Midland Bank.

†Sir Goddard had already challenged the granting of the administration of the will to Lord Eure when the latter proved it the 3rd Oct., 1669, at Exeter House in the Strand. But by a final decree issued there a week later his objection was set aside.

the erecting of the said ' Schoolhouse ' and which ' otherwise these defendants have cause to doubt will be for severall yeares retarded if noe larger proportion of the profittes of the said estate be therein expended than what is allotted to the said Trustees for the single indowment thereof after such erection of the said Schoole '. As might have been expected the decree of the Court, on 1st July, 1670, went in favour of Sir Goddard. The Court pointed out<sup>58</sup> that the Will laid down a succession of events : the conveying to Sir Goddard of the manor of Legsby and the rest of his inheritance,\* then the building of the school, and finally the establishment of the lectureships at Barrow, Market Rasen, and Legsby. Accordingly the Trustees were ordered to join in a conveyance and settle on Sir Goddard all the property bequeathed to him.

While Sir Goddard Nelthorpe had been bringing his suit in Chancery, the Trustees had themselves been engaged in another against Edward Nelthorpe, Sir John's eldest brother. The purpose of this action was to prove the will and compel Edward Nelthorpe to join with the Trustees in settling the lands intended for the School's endowment as laid down in the will. As a trust was involved it was a matter for the Court of Chancery and not the Courts of Common Law. It had to be decided whether such a trust as Sir John Nelthorpe proposed to set up was void under the Mortmain Acts. If the Court should decide it was void, the trust would be for the Heir-at-law (in this case Edward Nelthorpe, eldest brother of the testator). It was therefore necessary to make him a party in order to decide that he took no benefit on the grounds that the trust was contrary to law. It seems to have been largely a matter of form, and on 1st July, 1670, the Court ordered Edward Nelthorpe to join with the Trustees in carrying out the provisions of the will.<sup>59</sup>

Accordingly he and they appointed as Trustees for the lands devised to the School three local men : Sir William Hickman, Sir Stephen Anderson, and Sir Edward Ayscough.<sup>60</sup>

They represented some of the most important families in this part of the county. The Hickmans were the newest comers to Lincolnshire. They seem to have been an Oxfordshire family in the thirteenth and fourteenth centuries and had not established themselves at Gainsborough until the end of Elizabeth's reign. The first of the family to be described as ' of Gainsborough ' in A. R. Maddison's *Lincolnshire Pedigrees*<sup>61</sup> is Sir William who married the daughter of Lord Willoughby of Parham ; he died in 1625. His son Willoughby (1604-1650) had been created baronet in 1643, but had had his troubles during the difficult Civil War period : he was unfortunate in having to live in disputed territory. At the beginning of the Civil War Gainsborough was held for the

\*That is in South Ferriby, Barrow, Killingholme, Kirmington, North Kelsey, Brigg, Messingham, Gainsborough, and Beverley.

King but in July, 1643, was seized for Parliament by Lord Willoughby of Parham. Nearly three years later Sir Willoughby Hickman was ordered by Parliament as a 'delinquent' to pay £1,100. He protested that he had never been in arms against Parliament but all he succeeded in doing was having his fine reduced by £200.<sup>62</sup> It was his son, Sir William Hickman of Gainsborough, the second baronet, who now in 1670 became connected with the Nelthorpe foundation at Brigg.

The Andersons\* claimed to have Lincolnshire connections going well back into the sixteenth century,<sup>63</sup> the most illustrious member of the family having been Sir Edmund Anderson of Broughton, Lord Chief Justice of Common Pleas, 1582-1605. His grandson, Stephen Anderson had, says de la Pryme, 'been a great loyalist' in Charles I's days and had been almost ruined by his efforts to aid the King, 'altho' he had a vast estate'. He had been compelled to pay nearly £750 to compound for his estate in 1649; even so he got off lightly as his fine had been set in 1646<sup>64</sup> at £2,890. He claimed, however, that he had never taken command in the Civil War, but merely lived in a garrison for security and had lived peaceably since 1646.<sup>65</sup> Perhaps the Protector took pity on him in consideration of his debt, to say nothing of his wife and ten children. After the Restoration his son reaped the reward for his father's loyalty, when he was created a baronet in 1664. This son was the Sir Stephen Anderson of Manby associated with Sir William Hickman and Sir Edward Ayscough in 1670. Sir Stephen was a young man: he is described<sup>66</sup> as being twenty-eight years old in 1673. The choice of a young man for so great a responsibility is doubtless to be explained by the need for Trustees who could be expected to continue to act for another thirty or forty years. In fact Sir Stephen appears to have acted as Trustee until he died in January 1707/8.

Sir Edward Ayscough of South Kelsey was even younger if indeed the young man born in November, 1650 is the one referred to in the Decree in the Court of Chancery of 1st July, 1670. He was not knighted until 1671,<sup>67</sup> but the designation 'Sir Edward' may have occurred accidentally, the consequence of his having the same Christian name as his father who had been knighted in 1660 and who had died only in 1668. In one sense the inclusion of an Ayscough with the son of the indubitably royalist Stephen Anderson and the son of the suspect royalist Hickman is curious. The Ayscoughs had taken the side of Parliament against Charles I.† One Sir Edward who died in 1654 had represented Lincolnshire in the Long Parliament, taking an active part in opposing

\*Abraham de la Pryme describes them (1696) as 'a worthy and honourable family, great lovers of the church, and of unity and peace'. (*Diary*: Surtees Soc. LIV. p 117).

†Peacock's *Lists of Roundheads and Cavaliers* gives [Captain?] Ed. Ayscough as serving with a Troop of Horse under the Earl of Bedford.

Charles I, and his son (another Sir Edward and father of the Edward of the 1670 Chancery Decree) had been a Justice of the Peace in Cromwell's time.<sup>68</sup> For all that, he was knighted in 1660, a tribute, presumably, to his local importance\* rather than to his loyalty to the Stuarts. His son may, even when he was only nineteen, as he was in July, 1670, have given signs of unusual ability. He was only fifty when he died in 1699 but he had held office as Deputy Lieutenant for Lincolnshire, 1680-1681, High Sheriff of Lincolnshire, 1683-1684, and High Steward of Grimsby, 1686. He was also a Commissioner of the Prize Office, 1680-1681.<sup>69</sup>

Once the legal position had been settled the Trustees were able to turn their attention to the school. The three of them, Amcotts, Bettison, and Evelyn (Eure having died in 1672), came to terms with William Catlyn of Hull on 4th July, 1674 over the building of the schoolhouse. It was probably as good a choice of builder as they could have made. It is almost certain† that William Catlyn was a master bricklayer in Hull with first-hand experience of schools and their requirements. He was the brother of John Catlyn, headmaster of Hull Grammar School. Their father, John Catlyn, had an extensive building and contracting business; he had brickyards, sandpits, limekilns outside the north gate of Hull; and he had built the Hull Guildhall in 1634. William Catlyn carried on his father's business. It is suggested he may have known one of the Nelthorpes at Beverley and so got the contract at Brigg, but it may well have been as a result of connections between Brigg and Hull which seem to have been steady and continuous until the middle of the nineteenth century, when the coming of the railway to Brigg caused it to look east and west rather than north. William Catlyn was a person of some importance in Hull: in 1674 he was nominated for the office of Sheriff of Hull. On that occasion he was able to avoid office by pleading that he had commitments in Lincolnshire (undoubtedly the building of Brigg Grammar School). But in 1683 when again nominated, he had to take the office: the alternative was a fine, and a heavy one.‡

Through his brother, the younger John Catlyn, he could hardly have failed to know a good deal about schools. John Catlyn was a character. He had been at Cambridge but had left

\*The Ayscoughs had held land at Stallingborough since the fifteenth century, and had acquired the South Kelsey estate by marriage with the Hansards there. (Maddison: *Lincolnshire Pedigrees*, 11, pp. 60-63).

†For information on the Catlyns I am indebted to Mr. J. Lawson of the Department of Education, Hull University. I have used his article in *Studies in Education* (the Journal of the Institute of Education) II, 3, pp. 229-231, 374, 380-383 and also facts and suggestions in one of his letters to me.

‡When William Fenwick and John Field refused to take the office in 1696 they were fined £95 and £75 respectively.



it to fight on the royalist side in the Civil War. After that he had wielded a trowel in the family business (as he himself explained in Latin).<sup>70</sup> Then in 1661 he obtained the (barely-remunerative) post of usher at Hull Grammar School, and by 1664 had become headmaster. For twelve years (until he was finally ousted) he not only ruled the school but did a good deal to restore the old building. If he employed the services of his brother in this work, William Catlyn must have had a good idea of what Amcotts, Evelyn, and Bettison wanted, and should have been in a position to guide their efforts.

The contract he and they drew up\* provided for a building sixty-five feet long outside (from east to west), and forty feet wide outside. It is a valuable document both as an illustration of the building practice of the time and as proof that the school building in use in the 1870s was the same as had been put up two hundred years earlier except for outbuildings and odd extensions (some of them, it seems, very odd, to judge by the report on the state of the building by James Fowler of Louth, 12th December, 1878<sup>71</sup> : these had been made on the north side and affected only the Master's and Usher's dwellings). But without the plan which originally accompanied the contract we cannot hope accurately and completely to reconstruct the building. The articles of agreement do not even state the width of the schoolroom. They lay down that it shall be forty-eight feet long and make it clear that it is to occupy the south-west corner of the whole building. But it is only by inspection of the building as it is now that we learn that the schoolroom must have been eighteen feet wide. At the east end of the school, taking up the whole forty feet of the width and an unspecified area of the north half of the building was the house eventually occupied by the Master. What was left of the north side was to be the Usher's house. So much is clear from the plan submitted with their report on the old buildings by Goddard and Sons, of Lincoln (26th January, 1878), to the newly-established body of Governors : the south wall, they found, was eighteen inches thick, the east and north and the longitudinal middle walls fourteen inches thick. These measurements would correspond to what was laid down in Catlyn's contract — ' two bricks in length thick ' for the south side and west end walls ; the other walls, including ' the partition walls between the School and dwelling houses ' ' one brick and an half in length thick '.

It is nowhere stated in the indenture which house was to be the Master's and which the Usher's, although it is to be presumed that the Master's dwelling would be larger and more desirable. The only suggestion of different treatment for the Master is to be found in the directions given to Catlyn about the stairs : the stairs in ' the house intended for the Master ' were to have ' railles and turned banisters '.

\*See Appendix C.

# BRIGG GRAMMAR SCHOOL

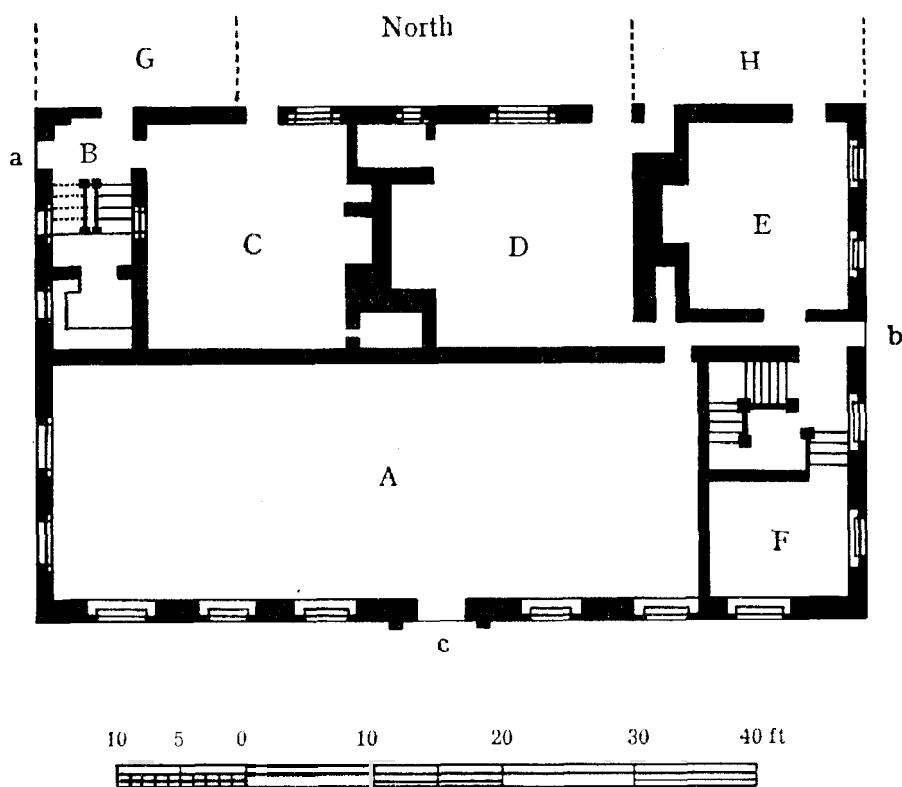

- A The Schoolroom.
- B Staircase in the Usher's house.
- C Kitchen in the Usher's house.
- D Kitchen in the Master's house.
- E, F Other rooms in the Master's house.
- G Site of later additions to the Usher's house.
- H Site of later additions to the Master's house.
- a Front door to the Usher's house.
- b Front door to the Master's house.
- c Entrance to the Schoolroom.

## THE 17th CENTURY SCHOOL (GROUND PLAN)

(based on Goddard's nineteenth century plan)



Photograph by Mr. A. A. Tate.

TABLET OVER THE ORIGINAL DOORWAY TO THE SCHOOL



*Scawby House & Church — E. Walter 1795*

(Photograph by Record and General Photographs, Limited, Lincoln.)

**SCAWBY HALL, 1795**

(By courtesy of the Lincoln City Libraries.)

There is also, unfortunately, no indication whatever of the division of the houses into the 'roomes, studyes, and closetts' mentioned in the contract. Goddard's report of 1878, however, speaks of sitting rooms and kitchens on the north and east sides of the original building. The kitchens were probably originally next to one another in the middle of the north side, near where was (until only a few years ago) a well in the yard.\*

The building was to be two storeys high, each storey being eight feet six inches high; but the schoolroom itself, although seventeen feet high, was to be built in one storey. Above the whole of the houses and schoolroom were to run garrets, half a storey in height, lit by dormer windows. (Here was to be accommodation for boarders and servants—not always distinguishable, it will be later observed, in the eighteenth and nineteenth centuries). Six large windows were provided for in the school: 'the said house' was allowed fourteen windows in each storey; each 'outer window of the lower storeys' must have iron bars, and all other windows wooden bars. Both houses were furnished with 'two paire of staires' not less than three feet wide, and, if possible, as much as three feet six inches. The whole building was to be covered (as it still is) with a double roof with a guttering running the length of the building between the twin roofs, and a door opening out of the garrets on to the guttering. As can be seen from the details of the indenture the building was a substantial one (though, as was to be remarked by a somewhat condescending nineteenth century Charity Commission official, 'not uncomely')†; and Goddard noted in 1878 that the walls and main timbers of floors and roofs were sound, after standing for two hundred years.

Eighteenth century sketches and a mid-nineteenth century photograph of the School show features conforming closely to the 1674 indenture's terms, except that the six chimneys Catlyn was required to provide do not show. The sole chimney, looming large on the eighteenth century representations, is a very plain, utilitarian affair, and, it is to be hoped, not an original feature.

The date which was carved on a 'handsome fair table of good fine stone' over the main door was 1674 but that was merely the date when the indentures were drawn and signed and the building was begun. Catlyn undertook to finish the work by the 11th November, 1675 and as he was to have a gratuity of £20 over and above the agreed price of £600 when he had finished the job to the satisfaction of the Trustees he should have had a strong incentive to finish on time. Whether he did or not it is difficult to say.

\*The plan prepared by Goddards of Lincoln seems to make it plain that the kitchens and sitting room on the north side were adapted as class rooms after 1877, and that the principal dividing walls between them are those which remain to-day.

†James Fowler's 1878 Report on the buildings describes the fabric as 'of a very interesting style of work.'

'The Counterpart of an intended appointment of Mr. Banks of South Ormsby to be Usher of Brigg School,' dated 22nd March, 1678<sup>72</sup> has the sentence . . . 'the said Schoolhouse and dwelling-house is now almost finished'. (There is no surviving document to enable the appointment of the first Master to be pin-pointed, though he appears to have been nominated before 1680). In that year (1680) the actual appointment of an Usher was made, on the 9th March; but the 'said Schoolhouse and Dwelling-house' were still only 'almost finished'.<sup>73</sup> And not until the 29th November, 1681, in the indenture of the appointment of the Lecturer at Barrow<sup>74</sup>, is there any statement that the building was 'now finished'.

It seems odd that both Master and Usher should have been appointed so long ahead of the completion of building, but it can hardly be doubted that the Trustees had delayed the appointments of Lecturers at Barrow, Market Rasen, and Legsby (see Appendix A) until the School was complete, in the meantime allocating to the School their entire revenue from the Trust estates. The cost of decorating and furnishing the School cannot have been heavy. Schoolrooms in the seventeenth century were simple to the point of severity. But as, once Master and Usher were appointed, they would immediately begin to receive and apply to their own use the revenues from their respective estates, the Trustees may have had, for the finishing of the school, only the Lectureship revenues, and that might explain the delay.

The schoolhouse thus erected has for long been the most interesting building, architecturally and historically, in the town.\* Strictly speaking it was not in the town then as that consisted only of houses on both sides of the Market Place and along Wrawby Street and Bigby Street (for only a fraction of their modern length), together with houses on the courts running off Wrawby Street. But it was sufficiently near to be reckoned a feature of Brigg and one of several additions and improvements to the town at the end of the seventeenth century. In 1665 a new bridge had been placed over the Ancholme where the modern County Bridge stands. It was described in 1827<sup>75</sup> as one without 'perhaps its equal in the county for danger,' presumably because of its narrowness;† but it must have been considered an advance on its predecessor. Two other buildings of importance were put up before 1700: the Chapel of Ease,‡ which stood on the site of Brigg Parish Church,

\* Abraham de la Pryme notes in his *Diary* (27th September 1697): 'There is a pretty school-house at Brigg, but not very well situate, nor very well contrived.' (Surtees Edition, p. 151).

† When the modern County Bridge was built in 1828, the date '1665' was 'found in the dovetail framing of the woodwork under the masonry of the old bridge.' (*Lincoln, Rutland and Stamford Mercury*, 13th June, 1828).

‡ Consecrated 21st July, 1700. (*Lincolnshire Archives*: Fac. 10/83).

and the Friends' Meeting House (at the back of what is now 63, Wrawby Street). Both were of red brick and had no pretensions to beauty. The Meeting House has long decayed and a bare shell remains. The Chapel remained until it was pulled down in 1841. The editor of Abraham de la Pryme's *Diary* slights it as 'a very mean room'. It was small, its bell (which rang to prayers every day at 11.00 a.m.) lacked sonority and mellowness, its clock (at any rate in the early nineteenth century) was usually very fast or very slow, but it cared for the long-neglected spiritual needs of Brigg. And it provided an addition to the stipend of the Master of Brigg Grammar School during the eighteenth and part of the nineteenth centuries.

The first Master, departed before 1700, did not benefit. He was the Reverend Nathanael Taylor. Regrettably little is known about him, though some comfort can be found in the existence of an engraving showing him with his pupils in 1684. It is in the possession of the Spalding Gentlemen's Society Museum, in a volume of Lincolnshire engravings collected for Sir Joseph Banks. On the back of the engraving is written in ink: 'A Facsimile Copy from the Original (said to be unique) in the collection of Sir William Musgrave, Bart. John Brand f. Jany. 1792.'<sup>76</sup> The present whereabouts of the original engraving, if, indeed, it survives, is unknown. Sir William Musgrave, who died 3rd January, 1800, had a large collection of English portraits. After his death they were sold by auction by 'Mr. Richardson at his House, No. 31, the Corner of Villiers-Street. in the Strand.' In the British Museum Department of Prints and Drawings (to whose Keeper I am indebted for this information about Musgrave and Brand) there is a Catalogue of this sale in the February and March of 1800. It contains the entry (p. 146, 15th day) '80. Nathaniel Taylor, M.A. 1684, master of the grammar school at Brig, in Lincolnshire, 1684 — rare, not in Bromley . . .'. The name of the original artist is not given, but John Christian Brand, painter and engraver was born in 1722 or 1723 in Vienna. He was taught by his father, and became Professor of the Imperial Academy at Vienna in 1770; his reputation was based mainly on his landscape paintings. He died in 1795 at Vienna.

Nathanael Taylor in this engraving recalls the illustration from Comenius's *Orbis Sensualium Pictus*:<sup>77</sup> the Master sits in a high-backed chair with arms; he wears a hat and a gown; before him stands a boy under instruction; other scholars sit 'in forms' — i.e. also *on* forms, one form behind another. There is, however, in Taylor's case, no birch or 'fearsome ferula' at hand. Only thirteen boys appear in the Brigg illustration; they may be taken to be the upper school. (It is not possible to say with any certainty where in the Schoolroom the Master is sitting. The curtain on the wall behind him suggests the main door from which draughts are being excluded; but one would perhaps expect him to teach

at the end near his own house — i.e. on the other (or east) side of the door.)

Although some artist evidently thought highly of Taylor, he was a very minor celebrity. Only a few years after the engraving in which he figures was sold there appeared this comment on it :<sup>78</sup> NATHANIEL TAYLOR, A M 1684, after D.D. *small 8vo. whole length, in a clerical habit, broad-brimmed hat, sitting in his school with the boys.*

‘ Nathaniel Taylor, master of the free Grammar School at Brigg, in Lincolnshire, was author of a visitation sermon on the 6th verse of Psalm CXXII printed in the year 1691, at which time he was a doctor of divinity. Instructors of youth are so eminently useful to the public, that one cannot help regretting that the privacy of their station in general affords them but little opportunity of being known to the world with advantage : it cannot be expected, as Dr. Taylor’s contemporaries have not noticed him, that, at the distance of more than a century, anything can be collected of him but what he has told of himself ; a title-page, like a parish register, is too frequently the only record of an ingenious person’s having existed.’

The paucity of information about Nathanael Taylor is the more awkward as there were other contemporary men bearing the same name and it is not easy always to pick out the important man. Our Nathanael Taylor, however, appears to have been a Cambridge man. Venn<sup>79</sup> gives a Nathaniel Taylor who was admitted sizar at Trinity College, Cambridge on 3rd September, 1667, matriculated 1667/8, took his B.A. degree 1671/2 and the M.A. in 1675, and was ordained successively deacon at Lincoln on 19th March, 1670/1, and priest (at Peterborough) on 3rd March, 1671/2. His name is not among those of the deacons ordained by the Bishop of Lincoln on 19th March, 1670/1.<sup>80</sup> And the (admittedly cautious) addition to the entry given by Venn : ‘ One of these names of Nicholas Lane, London, clerk ; died May 1702 ; will (P.C.C.) 1702 ’ leads to further suspicion, as the signature on the will is assuredly not that of the first Master of Brigg Grammar School. An entry in the *Liber Cleri*,<sup>81</sup> however, runs : ‘ Mr. Nath. Taylor vicar [of Hibaldstow] presbyter 3 tio. martio 1671 per Josephum Petriburgensem Episcopum.’ As the Brigg Taylor became vicar of Hibaldstow in 1689 this entry seems to link him up with Venn’s Taylor.\*

If he is our man we can say he must have been twenty-four or five years of age when the building of the School was begun, and possibly thirty when he started to teach in the School, with a prospect of a run of a further fifteen years. He left just before

\*It is just possible that he was the Nathaniel Taylor who matriculated at Pembroke College, Oxford, at the age of eighteen in 1675, but he would have been very young to take charge of the School in 1680.



the end of this permitted span, and, is to be presumed, when a suitable opening offered elsewhere. Before he went he had augmented his income and done something to prepare for the future when he obtained the living at Hibaldstow on the death of the previous incumbent. He was presented to the living by the Dean and Chapter of Lincoln, instituted by the Bishop of Lincoln (Barlow) 9th October, and inducted 28th October, 1689.<sup>82</sup> He was still vicar at the Visitation in 1693 but after that he disappears—as Vicar. He was, however, still 'Master of Brigg School' at the end of 1693, as a dedicatory epistle addressed to George Evelyn in a manuscript 'Manual for members of the Church of England. The Second Part' shows.<sup>83</sup>

Taylor speaks in this dedication of the many years he has under Evelyn's Trust been Master of Brigg School, possibly to bring to Evelyn's notice that his time as Master was nearly done and to turn the sole surviving Trustee's thoughts towards rewards due to a faithful servant. It may be noticed in passing that the letter indicates a high regard in both Taylor and Evelyn for their Church — 'the best of churches whose cause I here endeavour to manage, and however slighted at home is admired by all other Reformed Churches'. Taylor's zeal led him to complete the Manual already referred to, an exercise book with fifty-eight pages, each of up to forty-seven lines of writing, containing a 'body of Devotion digested under their respective heads'. He also wrote a book<sup>84</sup> (about half the size of the Manual) called 'A Catechism for Children,' 'A brief and yet plain exposition of the Catechism of the Church of England adapted to children's capacity to be learned after they can say the Church Catechism'. This too is in manuscript: in an age of felicitously expressed devotion Taylor's contributions aroused little notice.

As he fades from our view a wide obscurity settles on the next few years of the School's history. Abraham de la Pryme's *Diary* may have a revealing gleam of light: on 25th June, 1697 the Broughton curate records,<sup>85</sup> 'I had sent a letter to Mr. Brown, schoolmaster of Brigg (now preferred to three livings in Ireland by the Bishop of Clogher), to desire his company, but he was pre-engaged, and so writt unto me.' This Mr. Brown may have been Taylor's successor. If so he evidently made no attempt to stay his full course, understandably as three livings, even in Ireland, may well have outweighed in his eyes the advantages offered by a small school in the wilds of Lincolnshire. It has, of course, to be remembered that there had been schoolmasters in Brigg before the foundation of the Grammar School and there may still have been men running private schools. Brown may have been one of these. Until the Rev. James Cook comes on the scene in the early years of the next century there can be no certainty as to the name of the Master.

Only one of the early Ushers can be named and observed. Ushers were a nomadic part of the population in the seventeenth century, badly paid and constantly seeking a more rewarding post. (Of the usher might almost be said something like the Saki dictum on cooks : he was a good usher as ushers go, and as ushers go, he went.) At any rate the first Usher appointed to the post at Brigg never functioned. On 22nd March, 1678, 'the said Schoolhouse and dwelling house [being] now almost finished,' Amcotts and Evelyn appointed John Bankes of South Ormsby usher, bailiff, and receiver during their pleasure. The document recording this appointment is marked, 'Counterpart of an intended appointment of Mr. Banks . . . to be Usher of Brigg School.'). Nevertheless the Usher at Brigg should have been more stable because more adequately recompensed. William Barrett, appointed on 9th March, 1680, is described as 'late of Barton . . . Philomath'.<sup>86</sup> (In other words he had no university qualification, though that need not have made him the worse schoolmaster.) He certainly stayed at Brigg\* until June, 1684 as is attested by letters he wrote to Sir Thomas Meres 1683-1684<sup>87</sup>.

These letters arose out of a job he had been offered. Ushers commonly accepted employment outside their academic work to eke out their salaries, and for such work as surveying an estate they represented a valuable source of casual but competent labour. Sir Thomas Meres, M.P. for Lincoln much of the time between 1660 and 1708† became involved in a prolonged dispute with Lord Irwin over a claim which the latter made to manorial rights in Scotton<sup>88</sup> where Meres had an estate. As part of the process of defending his claim Meres wished to have a map of Scotton drawn and Barrett was recommended to him as a suitable surveyor and cartographer. Barrett (signing himself with a wealth of flourishes to demonstrate his skill with a pen) undertook in March, 1683<sup>89</sup> to accomplish the work satisfactorily 'by God's assistance, the help of my apprentice and a man to lead the chain'. He proposed to 'take the outlines, and quantity of angles by a semi-circle and prove the same by subtended lines,' to survey the area 'by the plain table, and prove them by diagonal lines,' to map everything with the use of colours, displaying Meres' coat of arms and all the usual embellishments ; and all for 2½d. an acre. He seems to

\*As late as 1724 it was found at Lincoln that 'a deserving man' would not accept the post of master of the Grammar School 'under a salary of £50.' (*Victoria County History of Lincolnshire*, II. p. 446). At Louth Grammar School the usher received £20 p.a. at the end of the seventeenth century. (*Ibid.* p. 466). (The Usher's salary at Brigg may have been half as much again as that.) At Beverley Grammar School in 1678 the usher was paid £10 p.a. — and that represented an increase on his former salary. (J. Lawson in *Studies in Education*, II, 3, p. 372).

†He was a busy but not too successful politician in the Restoration period, with somewhat uncertain political leanings later. (J. W. F. Hill, *Tudor and Stuart Lincoln*, pp. 184-185).

have had difficulties. In a letter written toward the end of 1683<sup>90</sup> he complained that he had had to bear all the expenses of labour, travel, and 'also of one to supply my place in the school' during his absence, all of which had cost him between £14 and £15. But the matter was adjusted to his satisfaction, judging by a later letter from him to Meres.<sup>91</sup>

Of the boys who learned and possibly lived in the School during its first years hardly anything can be said. Venn has an entry<sup>92</sup> showing that James Nelthorpe, who was admitted at Jesus College, Cambridge on 1st June, 1688, was at Brigg Grammar School under Nathanael Taylor\* ; doubtless an extensive examination of Venn's work would reveal others. And the *Archivists' Report* (Lincolnshire Archives Committee) 1954-1955<sup>93</sup> mentions a boy who was to have come to school at Brigg but was fobbed off with an education at Eton instead. He was David Atkinson, the son of the David Atkinson who made in 1703 a bequest of £3 a year to help maintain a minister to preach in the new Chapel of Ease in Brigg every Lord's Day and read prayers there every day.<sup>94</sup>

## NOTE:

Mr. J. Lawson (of Hull University) has generously supplied me with further information about the Catlyns, information which, however, I received too late for inclusion in the text:

John Catlyn (the elder) was Warden of the Bricklayers' Company in 1628. He died in 1657 or 1658.

William Catlyn was born in 1628, being baptised in St. Mary, Lowgate, 31st July, 1628. He was admitted freeman by patrimony on 2nd December, 1658 (Freemen's Book f 47) and was chamberlain in 1668-69 (Bench Book vii 163) and Warden of the Bricklayers' Company 1667-68 (Order Book of the Brotherhood of Bricklayers f 56a).

His letter to the bench excusing himself from the shrievalty is dated the 19th September, 1674, and he offers two reasons: (1) he is not well-enough off—his income 'is soe small that I do wonder it comes under publique notice', and (2) 'The next particular to offer is my great undertakings in Lincolnshire: the engagement is soe considerable that I know not how to be absent a day scarce without manifest losse and damage. To these let me add my unfitness for such an office being educated in a manuall Calling . . . These collective reasons among many more; although dropt hastily from my rude pen I hope may prove as effectuell as Apelles pencill did, which often times by inadvertencie gave a better representation of his conceit then happiely premeditated Art could have done.' (M344 in the Hull Corporation Records.)

\*James Nelthorpe was the son of Richard Nelthorpe of Scawby (1628-1705) and the great-nephew of the founder of the School. He himself sent his son Richard to the School later. He was buried at Scawby in 1756.

## *To 1787: Through a Glass Darkly*

UNTIL the Rev. James Walter becomes Headmaster in 1787 there is a dearth of assured information about the School, its personnel, and even its property. A pall of dead obscurity settles on the eighteenth century history of the School, pierced only here and there by random gleams of light. Even these fitful shafts are occasionally very oblique. The first (known) Headmaster of this period, the Rev. James Cook, appears in no surviving document belonging to the Trustees, but is mentioned in a will dated 28th September, 1712: a headmaster by inference. The second Headmaster, Thomas Waterworth, was given a slightly more solid and direct existence by his nephew who put up a tablet to his memory in Wrawby Church in 1780. Of neither Master can much be said.

The first reference to James Cook appears to have been made by Nicholas Carlisle, writing in, or just before, 1818.<sup>95</sup> After describing the School he deals with the town and its amenities. Amongst these was the newly-built Chapel-of-Ease,\* and Carlisle states that the first minister or Lecturer of this chapel was also Master of the School; 'his name was James Cook—and his right to the appointment [of Lecturer or minister] being disputed by the then Vicar of the Parish in which the Chapel stands, the matter was compromised, and a Bond from the Vicar, dated the 17th October, 1709, was given, by which he binds himself and his Successors never more to molest the said James Cook, or his Successors in the School, from officiating in the Chapel.' (As the *Speculum Dioeceseos* gives the value of the Wrawby vicarage then as only £25 p.a., the Vicar, the Rev. Lionel Holmes, cannot have found it easy to make the renunciation).

\*Abraham de la Pryme (op. cit., pp. 142-143) says the idea of building this chapel arose first with Thomas Place of Winterton 'because that that town [sc. Brigg] being larg. . . . , and having in it all sorts of sectarys, becomes by that means a seminary for all such like cattel the whole country over'. The men responsible for the actual building of the chapel, however, were Atkinson, Jolland, Benson, and Dempster, all of whom also bequeathed property for the benefit of a Lecturer. Canon A. N. Claye's *Brigg Church and Town* and *Lincolnshire Archivists' Report* 1954-1955, p. 8). The Bishop of Lincoln consecrated the chapel in 1700. (Lincolnshire Archives, Fac. 10/83).

Next, the Charity Commissioners, in their *Report . . . concerning Charities*, 1837, give Cook his second inferential claim to the position of Headmaster. Under the heading of 'Chapelry of Glanford Brigg, Endowment of Lecturer'<sup>96</sup> they give the gist of the will of George Jolland of Brigg, dated 28th September, 1712. By his will he left a cottage at South Kelsey and land at North Kelsey (42 acres altogether) to Robert Elwes, Charles Pelham, Francis Anderson, and their heirs on trust for the endowment of the Chapel at Brigg. And he enjoined them specifically to 'permit and suffer' Mr. James Cooke [*sic*], schoolmaster of Brigg, and then preaching minister in the chapel, to receive the rents as long as Cook should 'live and read Divine Service according to the Church of England, once everyday in the week and preach once every Sunday in the year'. The difficulty the Vicar of Wrawby had caused three years earlier is then recalled by the injunction to the Trustees of the will that if 'the said James Cooke should be hindered from reading or preaching . . . by the minister of the parish of Wrawby . . . then . . . James Cooke . . . should receive the rents and profits' notwithstanding.

It is clear then that James Cook was Master of the School, but when he was appointed and how long he reigned cannot be stated with accuracy. Foster<sup>97</sup> merely records of him that he was the son of William Cook of Frolesworth, Leicestershire, that he matriculated at Lincoln College, Oxford 25th March 1691, aged sixteen; that he took his B.A. in 1694, and M.A. in 1698; became Vicar of Redbourne 1708, and Rector of Roxby with Risby 1714. He was presented to the living at Redbourne (not a very valuable one) the 12th August 1708 by the patron, Elizabeth Carter<sup>98</sup> but he had ceased to hold the living by 1715, and had transferred on 16th June 1714 to Roxby with Risby, of which Robert Elwes\* was patron.<sup>99</sup> That living he vacated by 1727<sup>100</sup>. But it is apparent from the Waterworth tablet in Wrawby Church that he had ceased to be Headmaster in 1716. Assuming his age to be correctly stated as sixteen in 1691, he must still have had four years to go before reaching the retiring age of forty-five, but he evidently preferred to go when the living at Roxby fell vacant, even though it was worth 'scarcely £80'.<sup>101</sup> (It must be remembered that in the archdeaconries of Lincoln and Stow at the beginning of the eighteenth century 'as many as 550 benefices had an income of less than £100 a year, and of these fully one half had as little as £30 a year or less'.)<sup>102</sup>

Thomas Waterworth who became Master in 1716 was not in orders—alone among the Headmasters from the beginning of the School right up to 1876, a period of two hundred years. The tablet to his memory describes him as a learned and an upright man, and doubtless it was for these qualities that the Trustees

\*He was not one of the Trustees of the School.

appointed him. But it is somewhat startling, all the same, to discover that he was forty-five years old when he was appointed—the age at which he should have retired. Having disregarded the wishes of the founder in this matter the Trustees made no bones about allowing Waterworth to go on until he died. This he did at the age of eighty-seven, worn out, as his tablet says, by schoolmastering as well as by time's corrosion.

Though he was not a parson Waterworth provided for his charges the religious teaching which Sir John Nelthorpe would have desired them to have. In reply to Bishop Gibson's questions in his Visitation in 1718<sup>103</sup> the Vicar of Wrawby (Christopher Epworth) affirmed that in the endowed free school in his parish about sixty children were 'taught and instructed in the principles of the Christian Religion according to the Doctrine of the Church of England, but never come upon the Weekdays to a Chappel-of-ease in the Town of Brigg, where Prayers are read every day'. And again in 1721<sup>104</sup> he informed the Bishop that care was taken that the scholars under Waterworth were instructed in the principles of the Church of England and brought to church every Sunday.

The Vicar's reply of 1718 is the earliest indication of the size of the school. But of the sixty mentioned the majority were probably receiving only the simplest form of education provided by the foundation. The reply of the churchwardens of Wrawby (John Hunt and William Ogglesby) in 1718<sup>105</sup> that 'the revenues of the Free School are rightly employ'd according to the intentions of the Founder' would suggest that the inhabitants of Brigg, Wrawby, and the immediate district entitled to benefit under the will were in fact receiving the instruction they wanted. It is not likely that the majority of a rural population would have desired a rigidly classical education.

Whatever the feelings of the people of Brigg and Wrawby there is no doubt that one other parish intended to share the benefits provided by the endowment was discontented. The Vicar of Legsby replies to Bishop Gibson's questions in 1718 :<sup>106</sup> 'Sir John Nelthorpe . . . left Trustees to provide Lodging, diet, Cloathing, and books for two poor boys at Brigg School and to be maintained out of the Landes he left at Fulsby . . . . The Trustees now have the direction of these benefactions but they teach the Scholars that are sent thither Little or nothing and but one instead of two boys.' This was only the first of a number of complaints which were to be received from Legsby during the next century and more.

The standard of education under Waterworth cannot have been low, at any rate in the upper or classical part of the School. Venn's *Alumni Cantabrigienses* reveals on a brief, almost random, examination several names of boys from Brigg Grammar School

under Waterworth who went to Cambridge. One boy who also bore the name of Waterworth (Thomas, son of Edward Waterworth of Bawtry) was admitted sizar at Trinity College in 1742. He took his degree (B.A.) in 1746, became a Fellow of the College in 1748, and eventually took a Divinity degree in 1761. He had been ordained deacon in 1746 but does not seem to have turned his energies to a parish until 1763. He died in 1790. Henry and John Thorold of Cuxwold were under Waterworth's care at Brigg. The former entered Magdalene College in 1729, became a Fellow of the College, was ordained, and became Rector of Cuxwold, Rector of Ludborough, and Rector of Swallow; the latter (also at Magdalene) took to medicine at the university and settled down later as a physician in Horncastle. As all three lived till nearly the end of the century, Waterworth dying first in 1790, aged (c.) 63, and the Thorolds dying in 1798 aged 90, and 1794 aged 80, respectively, the surroundings amid which they passed their early years at Brigg seem not to have been trying or unhealthy.

But against that evidence must be set the cases of three others: John Thompson, William Jolland, and John Whichcot, who all proceeded to Cambridge from Brigg. Thompson died before he was fifty, Jolland when thirty-five; and Whichcot at the age of forty-eight. All three had become parsons, Thompson at Gayton, Northamptonshire, and Boston, Jolland, it is thought, at Grayingham, and Whichcot at Scotton.

Others who went to Cambridge from Brigg\* included William Thompson (Trinity), Stephen Metcalf (Magdalene), and Richard Nelthorpe (St. John's). Richard Nelthorpe is one of the only two members of the founder's family who seem to have taken advantage of the education offered by the School during Waterworth's regime and after. His father, James Nelthorpe, was the nephew of Sir Goddard, and the great-nephew of Sir John Nelthorpe; he lived at Little Grimsby. Richard does not seem to have risen to any eminence. Maddison's *Lincolnshire Pedigrees* merely records that he was still alive in 1740.<sup>107</sup> There appears to be a connection between Richard Nelthorpe and John Whichcot, though Canon Maddison is cautious about it.<sup>108</sup> Whichcot was the son of Colonel George Whichcot of Harpswell, one of the Members of Parliament for Lincolnshire, 1705-1710. (On the death of his second wife Col. Whichcot had married Frances Katherine,<sup>109</sup> daughter of the Sir Thomas Meres already mentioned above as having estates at Scotton. These estates passed into the possession of the Whichcots, a fact which helps to explain John's later occupation of the living there.) The Nelthorpe pedigree in Maddison's book <sup>110</sup> shows Frances Whichcot,

\*Mr. Malcolm Gaze in his *MS History of the Nelthorpe Family* says that Waterworth sent eight pupils to St. John's, Cambridge, 1724-31. (Chapter 3).

daughter of George Whichcot of Harpswell, and sister of John, as the wife of James Nelthorpe of Little Grimsby. Their son Richard was therefore the nephew of John Whichcot though only nine years separated them. Griffith Nelthorpe who entered St. John's College, Cambridge, from Brigg in 1731 was the other scholar of founder's kin. He was Richard's younger brother.

Some of the bills of John Whichcot during the period he was at the School have survived.<sup>111</sup> On the 7th January, 1720, Thomas Waterworth received of 'Madam Whichcot' £5 for half a year's board for John Whichcot, due on 7th October 1720, and 'for schooling' £3 3s. od. On the 7th April, 1721 these payments were repeated for the half (or term) ended on that date. Similar sums were acknowledged in 1721, and the final account was rendered and met on 26th April, 1723 when Waterworth received 'five pounds in full for Mr. John Whichcot's Board, Scholg and all other Accts'. From this time John Whichcot's bills began to come from Cambridge. Three facts emerge clearly from these bills: the two terms into which the scholastic year was divided ended on the 7th April and 7th October, and the charge for board and lodging in the Master's house was £10 p.a., while tuition in the classics for one living in an unprivileged area cost three guineas a year. One difficulty however obtrudes. According to Maddison<sup>112</sup> John Whichcot was baptised in 1702. He must then have been twenty-one when he left Waterworth's hands. He can hardly have been a typical pupil.

Waterworth just breaks into the official records of the School. It is possible that minutes were kept of the meetings the early Trustees must have held, but if so all trace of them has been lost. Most likely the early eighteenth century blight which struck education as well as religion ended whatever good practices and resolutions there may have been among the first Trustees—those who had known Sir John Nelthorpe and shared his enthusiasms. It was not till William Hesleden, a Barton-on-Humber solicitor, became Clerk and Agent to the Trustees in 1787 that records began regularly to be kept (in both senses of the term). Hesleden represented the dawning attitude of the late eighteenth century which contemplated the past with a heightened, though romanticised interest.\* It was evidently he who examined the

\*William Hesleden, born about 1750, was the son of the vicar of Grimsby. He was educated at the old Grimsby Grammar School and after training with his uncle John Bennett, solicitor of Barton-on-Humber, succeeded him in his practice. He was a man 'of classical attainments and studious habits'. (*Lincoln, Rutland and Stamford Mercury*, 4th April, 1823. It was probably his son, W. S. Hesleden (1777-1852) who sent to the *Gentleman's Magazine*, on 12th February, 1796, 'a South-west view of the free grammar-school at Glamford Briggs'. He asked to be informed of anything the magazine's readers could tell him about the School's history. Nothing was sent—at any rate to the magazine. The sketch (attributed by the late David Briggs to Thomas Bradley) was reproduced on a School Christmas card a few years ago.



'Oak Box at the Schoolhouse' which is mentioned in a request for counsel's opinion in the year 1818<sup>113</sup>. The only minute it contained in addition to the will and a few deeds must have been that of a meeting held on 2nd October, 1758. Eventually\* he bought a stout book† bound in parchment and had copied into it all the minutes in his possession and a statement of the accounts from the time he took the responsibility for them. The first entry in the book concerns the meeting of the Trustees held at the 'House of Christopher Fox' in Brigg‡ to consider what action to take on the death of Waterworth. He had died early in December 1757, being buried at Wrawby on the 12th December.<sup>114</sup>

At this meeting (on 2nd October, 1758) the Rev. John Skelton, Vicar of Goxhill and Thornton-Curtis, was unanimously appointed by the nine Trustees present 'Head Master [of 'Brigg School'] until he shall arrive at the Age of forty-five Years or so long as he shall behave himself well and teach the Languages pursuant to the Directions Given in and by the last Will of Sir John Nelthorpe'. Skelton, born in Wakefield, had been educated at Wakefield Grammar School. From there he had won two scholarships—in 1747 the Cave Scholarship (worth £10 8s. od. a year for seven years, unless the holder proceeded to the degree of M.A. before the end of this period§) and in 1753 the Stone Exhibition (of £20 a year for three years). He entered Clare Hall, Cambridge, took his degree in 1750, and the following year returned to Wakefield Grammar School as an assistant master.<sup>115</sup> In 1752 he was ordained deacon at York, and two years later, priest.<sup>116</sup> He was now qualified to take charge of a school (though as a Junior Optime at Cambridge he had not distinguished himself academically). He received the livings at Goxhill and Thornton-Curtis in 1754 and retained them until he left Brigg Grammar School; they were, of course, no hindrance in the eighteenth century to his coming to live at Brigg, a town from which neither of his parishes was easily accessible.

Skelton must have brought a little more energy into the conduct of the School. As boys were going from Brigg to the university just before 1780 it is fair to assume that the academic standards of the early part of the century were being maintained, at any rate until his last years. Two boys who went from the School to Oxford were Thomas and Richard Dixon from Riby. They entered the School in 1773 and went subsequently to Oxford

\*The water-mark on the pages of the book includes the date 1803.

†On the cover are the words: 'Brigg School. Entries of Orders, &c. of the Trustees of Brigg School and of Accounts of the Trust Estates.'

‡The White Lion Inn (leased by Sir Henry Nelthorpe in 1739 to Fox). (M. Gaze's *History of Nelthorpe Family*). It was on the site in the Market Place now occupied by the Midland Bank.

§Perhaps that explains why Skelton contented himself with the B.A. degree.

—Thomas on 2nd June, 1778 (at the age of nineteen) to University College, and Richard on 8th March 1779 (aged eighteen) to Corpus Christi College.<sup>117</sup> Thomas became Rector of Laceby, and of Stainton-le-Dale, and Vicar of Legsby. He married a wife with property, but he was not a business man and became bankrupt for a time. But as he remained rector till he died in 1832 it is to be presumed that his finances recovered.<sup>118</sup> Richard became Rector of Claxby and Normanby. He did not live to see sixty but he was ‘ “ truly an ornament to his profession and did honour to the name of man ” ’. As Mr. G. S. Dixon who supplied this information says, ‘ Could an epitaph go further ? ’

The fees for boarding were higher in 1773 than they had been in 1720. The two Dixon boys cost their father £20 a year each, as far as Skelton was concerned (though this may have included the cost of tuition as well as of board) ; in addition £3 a year was due to the Writing Master ; and the washerwoman, Mrs. Newmarch must be paid two guineas a year for washing, and ten shillings a year for mending. Skelton however undertook to supply the boys with threepence a week each as pocket money.<sup>119</sup>

Skelton remained at Brigg until 1787\*. As he had gone to Cambridge in 1746 he cannot have been less than fifty-six or fifty-seven when he retired and may easily have been older. But in this instance the breach of the rule concerning the age of retirement was relatively minor. Skelton retired into Yorkshire where he became curate of Stockton, near York. And on 13th August 1791 he died ‘ at his lodgings in York ’.<sup>120</sup>

There must have been Ushers during the eighteenth century but information about them is hard to come by. The first Minute of a Trustees’ meeting—that of 1758—may imply that Waterworth acted as his own Usher, or that his (subsequent) executor, also called Thomas Waterworth, had been Usher up to 1758. The Trustees on this occasion (2nd October, 1758) ordered ‘ that the Rents and Profits of the Lands appropriated for the Maintenance of the Master and Usher . . . , and also of those appropriated for the Maintenance of the Charity Boys that shall be due this Michaelmas shall be paid to Mr. Thomas Waterworth, Executor of Mr. Waterworth the late Master deceased ’. This is probably the Thomas Waterworth already mentioned as having been educated at Brigg and Cambridge. Venn states that he was ordained deacon in 1746, but mentions no earlier living than Bottisham, Cambridgeshire, to which Waterworth was appointed in 1763. He had almost certainly been in Brigg in 1755 : the Marriage Register of Wrawby Church (1754-1812) records that he performed a marriage there on 22nd September, 1755.† He may

\*At the Trustees’ Meeting at the White Lion Inn in Brigg, 25th June, 1787, ‘ the Rev. J. Skelton . . . signified his Desire to resign the Mastership . . . ’ (Minutes)

†He signed himself ‘ T. Waterworth, Minister.’

have been acting as Usher and also curate at Wrawby. Licences for schoolmasters were still being issued by the bishops but the Trustees at Brigg do not seem to have worried themselves about the matter till 1786: there are none for Brigg at the Lincolnshire Archives Office before that date.

Two other clergymen who signed the Wrawby marriage register as 'Curate' between 1763 and 1771 may have been also Ushers at the School. They were Tillotson Laycock (who was described as 'of this parish' when he married at Wrawby in 1763, on 25th August), and Stephen Moore (1771). But there is no certainty as to the name of the Usher until 1772. In that year a certificate<sup>121</sup> dated 14th May, by which 'the house of Peter Clapham' in Brigg was stated to be recognised for religious worship for the Presbyterians in Brigg was marked 'Please to direct for T. Watson, Usher of the Grammar School, Brigg'. Nothing is known about him; his name is not even on the list of seven names of Brigg Presbyterians though that of Elizabeth Watson occurs.

In 1772 however another claimant to the Ushership appears—Christopher Cave. Mr. G. S. Dixon states that William Dixon from Riby was entered with Cave (as a boarder) on 9th March, 1772. A few years later Cave was appointed (from Brigg) to Caistor Grammar School where he died in 1802, aged 65. On his death he was taken to be buried at his native place, Normanby-by-Spital, where his family had been yeomen farmers for two hundred years. He was not a graduate.

The first reference in the Minutes to an Usher comes in 1778. On 19th August the Trustees held a meeting 'at the House of Griffith Jones'\* and ordered that Mr. John Bennett of Barton (presumably their agent)† should 'apply to Mr. Boarder of Wootton to know whether he will accept of the Usher's Place in Brigg School . . . and teach such Boys Grammar and Phædrus Phables, Reading Writeing and Arithmetick'. (Phædrus's 'Phables' were the fables of Æsop rendered into iambic verse). Whether or not the Rev. John Border took the post immediately is another of our uncertainties, but it was not until 23rd December, 1786, that a licence was granted by the Bishop for him to be Usher.<sup>122</sup> The Parish Registers at Wrawby show that Border officiated at a wedding in Wrawby Church on 25th November, 1784, when he described himself as 'officiating Minister'. It was not until the late 1790s that he gave his status as that of 'Curate'. It seems fairly certain though that he was Usher at the School from 1778 until he died on 7th April, 1805. He had been 'dying

\*Otherwise the Angel Inn, kept by Griffith Jones till he died at the end of 1789. He was 'mine host' at the Angel for about twenty years.

†He was a Barton solicitor — the uncle of William Hesleden the Agent to the Trustees from 1787.

by inches for months ' according to Mrs. Walter,<sup>123</sup> and had been unable to teach since 1802. Relations between him and his Headmaster from 1787 (the Rev. James Walter) had not been easy at first. He had, it appears, taken an ' unfounded dislike ' to the Walters, and the latter considered that he ' totally neglected ' their ' young Gentlemen '.<sup>124</sup> However, things improved, and Mrs. Walter noted in her diary that she had the ' melancholy satisfaction of partaking of the Blessed Sacrament with him a few days before he died '.



(Photograph by Record and General Photographs, Limited, Lincoln.)

SIR GODDARD NELTHORPE

(By courtesy of Col. O. S. Nelthorpe.)



NATHANAEL TAYLOR, 1684

(By kind permission of the Spalding Gentlemen's Society. The earliest view of School, staff and pupils.)

## *The Trustees 1676 to 1778 :*

### *A clearer picture*

USHERS are small beer : they could evidently be dispensed with on occasion. Even Headmasters, necessary though they were since some authorized person must receive the income from the Trust lands, may sink into oblivion or dubiety. But trustees have a legal status, and their names are consequently inscribed on tablets that endure. Whatever other gaps there may be in the story of the School there is no break in the gubernatorial succession. That had been taken care of regularly since the suit in Chancery of 1670. In 1676 an Indenture of Lease and Release (1st and 2nd August) was drawn up by all those concerned in the Chancery suit\* — except Eure who was now dead — to ensure continuity in administration. Under this agreement Bettison, Amcotts, and Evelyn were to administer the Trust during their lives and the life of the 'longer liver of them ;' and after their deaths the others, together with twelve more named in the document,† were to be responsible for seeing that the building was finished and for appointing Master and Usher. For this latter work a quorum of four was stipulated, and the decision was to be made by the majority ; but the appointments were 'to be continued only during pleasure'. For examining the pupils and seeing that the buildings were kept in repair any one or more would suffice. The matter of the Fulsby (poor) boys, however, required the presence of at least four Trustees, a majority of whom might reach decisions.

The indenture then proceeded to ensure a constant succession of Trustees : when the Trustees named in the document should be reduced in number to five, then (or earlier if thought fit) the survivors were to nominate and add to themselves as many other fitting persons of good and honourable reputation as should make up their number to fourteen. And so it was to go on for ever, the legal costs being paid out of all the revenues of the Trust, proportionately deducted from salaries of Master and Usher and

\*They were Richard Bettison, George Evelyn, Vincent Amcotts, Edward Nelthorpe, Sir Stephen Anderson, Sir Edward Ayscough, and Sir William Hickman.

†See Appendix E.

allowances for poor boys if necessary. One provision was added : the Trustees should have the power to lease any of the property (except the School building and the Master's and Usher's houses) but not for more than twenty-one years ; and they must obtain the best rent possible, due in yearly or half-yearly payments. The Trustees were accorded some protection : each one was to be held accountable only for such rents as came into his hands, and none was to be held liable to make good any loss except through his own wilful default.

Five Indentures of Lease and Release nominating new Trustees were drawn up during the period we have so far considered — that is, after 1676, up to 1787. They were in 1694, 1714, 1733, 1757, and 1778. There are thirty-six names, some repeated several times in the list, some which one would expect to find, others which seem a little surprising ; some interesting, others little more than names, having shed now whatever character their bearers possessed when alive.

Besides those who may be termed the Founding Fathers — Nelthorpe and Amcotts, who lived on in their families, and Evelyn (Eure and Bettison were dead before 1694) — there were, of course, Hickman, Anderson, and Ayscough. These were the earliest associates of the original team and the reasons for their choice have been conjectured in an earlier chapter. In 1676 and 1694 new names were added : Pelham, Rossiter, Williamson, Darrell, Booth, Healey, Jenkinson, Emerson, Tomline.

No very good reason strikes one for the inclusion of Henry Jenkinson in the list. His family had come into Lincolnshire from Norfolk at the end of the sixteenth century and settled down at East Wykeham-by-Louth,<sup>125</sup> which is far enough from Brigg. But the others had all an established position in the area round Brigg. The nearest were John Rossiter of Somerby and Michael Emerson, described in the 1694 document as ' of Barnetby '. The Rossiters had lived in Somerby since the middle of the sixteenth century, but the connection with the Nelthorpes was closer than mere neighbourliness : the father of John Rossiter was that Colonel Rossiter in whose regiment John Nelthorpe had served during the Civil Wars. (John\* was the son of Colonel, later Sir Edward Rossiter and Arabella, daughter of John Holles, Earl of Clare<sup>126</sup>). Michael Emerson might almost have been described as an inhabitant of Brigg. Of all the Trustees he probably had the closest actual touch with the School. Maddison<sup>127</sup> describes his father, Alexander Emerson, a Counsellor-at-Law (he had studied law at Lincoln's Inn which he entered in 1634) as living at Caistor ; but he had close connections with Brigg, with Cadney and Wrawby (both within two or three miles of Brigg). His (i.e. Alexander's)

\*He was not on the 1676 list for the good reason that in that year he was only fifteen.



## THE TRUSTEES

uncle, George Emerson, had been a butcher in Brigg at the end of the sixteenth century ; his father, Robert Emerson, had lived at Cadney ; he himself married as his first wife a cousin descended from Edward Emerson of Brigg (younger brother of George the butcher of Brigg), and as his second wife Frances, daughter and coheir of Robert Kelke of Barneby. Michael Emerson was thus well rooted in Brigg and its immediate environs.

Though Thomas Williamson of Scotter may have been a neighbour of the Hickmans at Gainsborough,\* his connection with the School probably came through the Andersons. The family tree given below<sup>128</sup> shows the relationship.

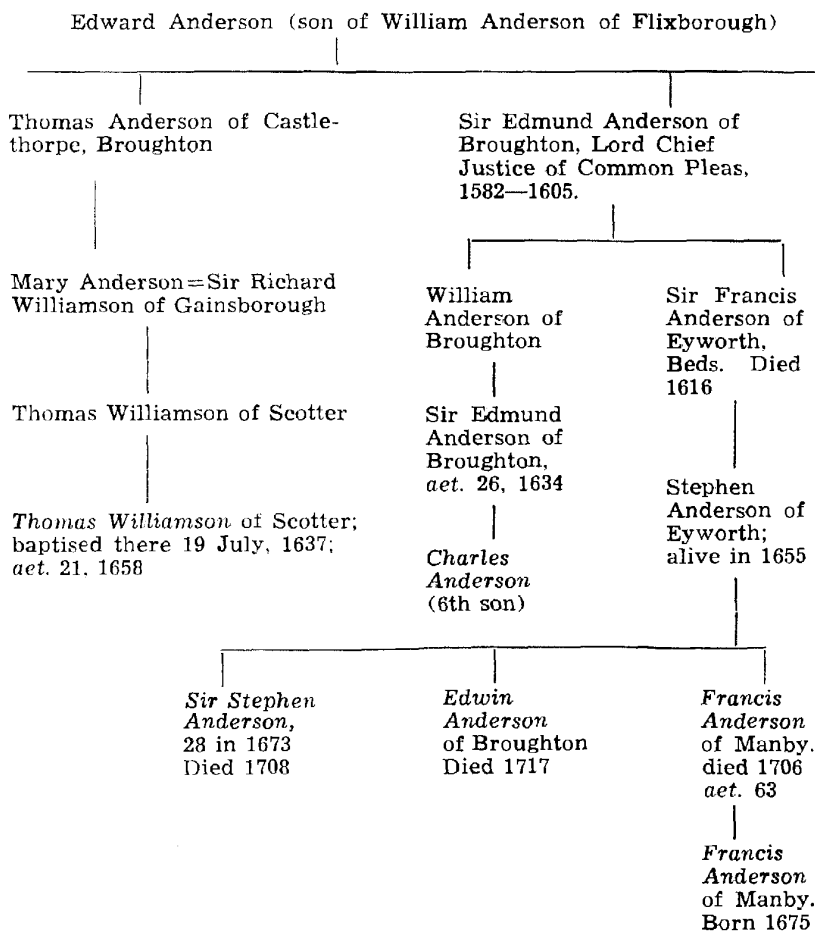

Trustees of 1676 and 1694 are in italics.

\*There seem, however, to have been Williamsons at Gainsborough and Scotter in the fifteenth century. (Maddison, *Lincolnshire Pedigrees* III, p. 1985.)

The tree also shows how the various Andersons who acted as Trustees at this time were related.

Marmaduke Darrell of Horkstow belonged to a family that had no long connections with Lincolnshire. His great-grandfather, Sir Thomas Darrell, had bought the manor of Horkstow in 1607<sup>129</sup> but it seems to have been regarded as anything but the principal home of the family. Sir Thomas's eldest son, Edward, sold the manor to his brother Marmaduke in 1620, and he left it in turn to his younger son, also named Marmaduke, the father of the Trustee in 1676. Why Marmaduke Darrell should have been nominated to the office is not clear. Perhaps it was because he came of a family of sound and prudent business men: both his father and grandfather had been charged with 'delinquency' during the Civil War. On 30th April, 1646 it was stated<sup>130</sup> that they had been in arms against Parliament, not, however, in any command, and had long since recognised their errors and had submitted to Parliament. Their fine was thus reduced to £488.

John Booth of Market Rasen had Lancashire forefathers, one of whom had married the daughter of the 'Lord of Middle Soyle in Killingholme' sometime at the end of the fifteenth or the beginning of the sixteenth century. The descendants of this man remained at Killingholme, Harpswell, or Market Rasen until the end of the seventeenth century.<sup>131</sup>

Marmaduke Tomline is spoken of as 'of Manton' in the document of 1676. His father had entered Gray's Inn a year earlier than (Sir) John Nelthorpe, but his connection with Nelthorpe must have been strengthened when he acquired land at Redbourne. Later still he bought Riby from Sir Edward Hussey (1680).<sup>132</sup> On the grounds of his father's (probable) acquaintance with the founder, territorial propinquity, and what seems to have been a talent for 'getting on,' evident in the father and very likely transmitted to the son, Marmaduke Tomline sounds an admirable choice as Trustee.

Last among these men who watched over the infant fortunes of the School comes Thomas Healey of Messingham. There had been Healeys at Bottesford, Burringham, Frodingham, or Messingham since the early sixteenth century<sup>133</sup> and one of them (George Healey of Burringham) had married Ursula Nelthorpe, sister of Richard Nelthorpe of Scawby and aunt of (Sir) John Nelthorpe.

In one way or another then the early Trustees seem almost to have chosen themselves: they were founder's kin, important men in the district, or just neighbours who knew something about land and business matters. Inevitably their names are often found recurring time and again throughout the eighteenth century (and indeed in some instances well into the nineteenth century). The Andersons and the Pelhams, and — after a brief gap — the Nelthorpes, were the backbone round which each group of

Trustees was built. Another family which supplied a succession of members from 1694 to 1776 was the Whichcots.

The reasons for the enlisting of the aid of the Andersons have already been discussed. From 1676 until 1758 there were never fewer than two Andersons among the Trustees. In the main they were the Andersons of Manby Hall whose descent from Lord Chief Justice Anderson has already been noted. Unquestionably this family's name would have continued to be met during the next century had the name not been merged with that of the Pelhams. Francis Anderson, described in the 1714 list of Trustees (given in Appendix E) as 'the younger,' married Mary, daughter of Charles Pelham of Brocklesby. Her only brother Charles died leaving no children in 1763 and Charles the grandson of Francis and Mary Anderson became heir to the Pelham estates.<sup>134</sup> He assumed both the name and the arms of the Pelhams.<sup>135</sup> It was he who was responsible for the building of the famous mausoleum in Brocklesby Park in memory of his wife, Sophia Aufrère, at a cost of £80,000 (according to a report in the *Stamford Mercury*, September, 1846), the monument which Lord Torrington condemned in his diary as 'a little Ratcliffe Library' and 'a lumbring Grecian building,' 'a grand folly' of which the expense would be as heavy as the 'clump.' (Its fault in Torrington's eyes was that it was classical and not 'nobly Gothick' in style.) It is true that it was erected under Charles Anderson Pelham's immediate and daily inspection, but it was, of course, designed by James Wyatt and contained Nollekens's marble figure of Pelham's wife. Mr. Antony Dale (Wyatt's biographer, 1956) considers it 'one of the most exquisite small buildings' in these islands, conveying the essence of eighteenth century elegance.

It was the same Charles Anderson Pelham who was condemned by Arthur Young in 1799 for allowing large tracts of good land to be overrun by gorse — an excellent plant, said Young, for a fox hunter, but hardly beneficial to the country.\* But it was also he who began the extensive planting of trees on his estates which the well-known Pelham's Pillar commemorates, and who became famed as an excellent landlord of flourishing tenants. When the younger Pitt raised him to the peerage as Baron Yarborough in 1794† he was recognizing not only the work of an enlightened landowner possessed of sound taste but also the worth of a family which had served this part of the country well for nearly two hundred years.

\*He added that he hoped if Lord Yarborough had a fall while out hunting it would be into a furze bush.

†Sir Charles H. J. Anderson in his Diary (Lincolnshire Archives) repeats a family story about Charles Anderson Pelham, who was staying at Gauthby when the decision to confer on him a peerage was made. He was overheard saying (as he strode up and down his room talking to himself): 'L-Lord Y-Yarborough, Lord Y-Y-Yarborough; b-by G-G-God, I think it s-s-sounds v-very well.'

In the honour the Pelham family too had deserved to share. They were not, however, one of the really old Lincolnshire families. Sir William Pelham had come to North Lincolnshire from Sussex in the sixteenth century, his first purchase of land being at Newstead between Cadney and Brigg. His son had built the hall at Brocklesby in 1603 which Abraham de la Pryme described over ninety years later as 'a very fine stately building\* . . . most excellently furnished, with all manner of rich goods and pictures within, of excellent painting'.<sup>136</sup> His third son, Henry Pelham, was M.P. for Grimsby in 1620, Grand Chamberlain 1640-1648, Speaker of the House of Commons in July, 1647, and Recorder of Lincoln until he resigned in 1658.<sup>137</sup> Although this man's nephew Charles was the last of the male line of the family, in their hundred and sixty years' residence at Brocklesby the Pelham family had become important possessors of a vast and 'exceeding pleasant' estate.

Of the other families whose names appeared in the early lists of Trustees neither the Ayscoughs nor the Hickmans are found later: the Ayscoughs were merged with the Boucheretts, one of whom an Ayscough daughter married; and the Hickmans seem to have lost touch with the School after the death of Sir Willoughby in 1720, in spite of marriage connections between them and both the Andersons and the Whichcotes.†

But the Whichcotes of Harpswell endured from 1694 until 1776 when this branch of the family died out in the male line.‡ They were able until 1776 to show an unbroken descent in the male line from the time of Henry VI in the fifteenth century. They had acquired the Harpswell estates by marriage with a Tyrwhitt heiress (a grand-daughter of Sir Robert Tyrwhitt of Kettleby).<sup>138</sup> The John Whichcot who married this Tyrwhitt heiress was High Sheriff of Lincolnshire in 1466. His Lincolnshire descendants married into important families, among them that of Bussy of Hougham, and that of Carre of Sleaford. During the Civil War and Interregnum period Sir Hamon Whichcot was knighted (1651) at Belvoir Castle, but his son Edward ('of Bishops Norton') was evidently no supporter of Parliament: he was ordered (4th February, 1647) to settle £50 a year on the Minister of Harpswell — 'and so his fine of £1,013 10s. is reduced to £513 10s.'. <sup>139</sup> It was the grandson of Sir Hamon who was the Colonel George Whichcot whose son John we have already noted as being a boarder at the School 1720-1723. Thomas Waterworth

\*This was not the home of the first Lord Yarborough. His house had been rebuilt about 1730. M. W. Barley, *Lincolnshire and the Fens*, p. 89).

†It is true though that these were the Whichcotes of Aswarby who became identified with Harpswell only after 1776. (See the following note).

‡The estates at Harpswell then passed through marriage to the junior branch of the family—newcomers to the county in 1723—at Aswarby. (Maddison, *Lincolnshire Pedigrees*, III, p. 1073).

must have welcomed as pupil a representative of so solid and accepted a county family.

But many of the names on the 1676 Indenture do not reappear. The explanation seems to be that either the families died out or they moved or sank in importance. John Rossiter left only a daughter. William Tomline died in 1743, leaving a son aged only three in 1733 when more Trustees were chosen. This son died unmarried in 1803.\* John Booth's son sold the Killingholme estate, and the family were scattered. Marmaduke Darrell sold Horkstow in 1685 to Edward Darrell, 'citizen and stationer of London' (Whitechapel). The Emersons seem to have migrated into Nottinghamshire.

Of the names which take the places of these families in the eighteenth century the most outstanding is that of Nelthorpe. From 1714 (the third renewal of Trustees) there was always a Nelthorpe connected with the School until 1865 when the last baronet died. In 1733 there were no fewer than five Nelthorpes included. One, James Nelthorpe, sent his sons to the School; another, Richard, was the owner of Scawby; the third was the fourth baronet, Sir Henry, who lived at Barton-on-Humber; John Nelthorpe of Little Grimsby represented a junior branch of the family descended from Edward Nelthorpe of Beverley (uncle of the founder); the last was Dr. Edward Nelthorpe of Lincoln,† a younger brother of Richard Nelthorpe of Scawby.<sup>140</sup> The later Nelthorpes were the Barton and Scawby branches which became one when Edward Nelthorpe of Scawby died in 1788 leaving Scawby to Sir John, the sixth baronet, and besides them John Nelthorpe of Little Grimsby, the eldest son of Waterworth's pupil, Griffith Nelthorpe, and Sheriff for Lincolnshire in 1775.<sup>141</sup> The Richard Nelthorpe referred to had followed his grandfather as owner of Scawby at the age of eighteen.‡

\*He bequeathed the Riby estate to George Pretymann, Bishop of Lincoln, who assumed the name of Tomline. (Maddison. *Lincolnshire Pedigrees*, III, p. 997).

†He lived in the Palace at Lincoln, where later Squire Osbaldeston lived (completely unaware that he was living in a palace). In those days the Bishops lived at Buckden. (M. Gaze, M.S. *History of the Nelthorpe Family*).

‡When he died (intestate) in 1757 the inventory of his personal estate showed £161 10s. 6½d. in his purse, plate £159 18s. 3d., furniture in Best Chamber £33 13s. 0d., in Blue Chamber £16 1s. 0d., in Yellow Chamber £26 16s. 6d., dressing room £3 11s. 6d., Mistress Nelthorpe's maid's room £5 17s. 6d., Mr. Nelthorpe's chamber £17 2s. 6d., Miss Nelthorpe's chamber £11 5s. 0d., her maid's room £2 5s. 0d., chamber at staircase head £10 12s. 0d., Great Dining Room £20 13s. 0d., Common Parlour £10 6s. 0d., Little Hall £9 11s. 6d., Withdrawing Room £47 19s. 0d., Laundry £2 6s. 11d., Kitchen and Servants' Hall £5 16s. 0d., Still Room £1 13s. 6d., Brew-house, Dairy and Granary £4 12s. 0d., Long Gallery £6 5s. 10d., Lumber Garret £6 13s. 6d., Men Servants' Garrets £7 5s. 6d., Feather Garret £1 5s. 0d., Maids' Chamber and Closet £10 10s. 6d., Mr. John Fowler's £4 2s. 6d., Cellars £9 11s. 6d., Armour valued at £11 19s. 6d., 4 coach mares £36, 3 saddle and 3 draught-horses £21, pair of oxen £17, 136 sheep £62 8s. 0d., 50 lambs £12 10s. 0d. and 4 cows £17. Total personalty, with outstanding debts £1,847 18s. 0d. (M. Gaze, *op. cit.*).

His son Edward, the last of the Scawby branch, was something of a character. According to a local tradition 'Neddy Nelthorpe' when visiting any of his cottagers would remark before he departed that he had no money to give 'but here is something to keep the fire going'. With that he would produce from his pocket a handful of coals which he threw on the fire.<sup>142</sup> Mr. Gaze quotes the Hesleden manuscript history of the family as saying of him that he had '“imbibed some prejudice against the female part of society, and at the age of sixty-seven he died a bachelor . . . while on his customary Christmas visit to . . . Sir John Nelthorpe at Barton”'. He had evidently had a strong sense of family: when he bought land at Bradley (from Sir Cecil Wray) he appointed John Nelthorpe of Little Grimsby his deputy in 1769.<sup>143</sup>

Neither of the two Barton baronets—Sir Henry and Sir John Nelthorpe, who held office during this period—was negligible. They were squires content to live in the rural remoteness of North Lincolnshire and playing their part in local government, but they were constantly increasing the extent of their landed property, they held valuable property in London (Charterhouse Square, St. James', Aldgate, Eastcheap) where also they each had a town house, and they, like Charles Anderson Pelham, had some pretensions to culture.

It was very largely the two wives Sir Henry Nelthorpe married who were responsible for the sweetness and light in the Nelthorpe household. The first one, Joan Seaman, provided many of the books in her husband's house: she brought them with her, and Mr. Gaze records a payment of 14s. for transporting them from Norwich to a wherry which carried them to Barton. They were valued by J. Worrall of Norwich at £90-£100.\* When she died Sir Henry married his second cousin Elizabeth Branston in 1740. (A portrait of Sir Henry and Lady Nelthorpe in their wedding clothes hangs in Scawby Hall.) She it was who may be considered as the origin of the large and interesting collection of pictures now at Scawby. In particular she was a patron of George Stubbs,† especially when he was somewhat odoriferously engaged on his 'History of the Horse' in the farmhouse at Horkstow nearby. Stubbs painted the dogs of Sir John and also the well known 'Sir John Nelthorpe shooting over Barton Fields,' painted in 1776. She must have instilled in her son some knowledge and love of pictures as he not only continued her patronage of Stubbs but commissioned Thomas Lawrence (later Sir Thomas Lawrence, P.R.A.) to paint portraits of himself, his wife, and his niece Charlotte Carter who

\*Some of the books now in the library at Scawby Hall carry the book-plate of Thomas Seaman.

†Doubtless not on such a large scale as the 3rd Duke of Richmond, the 2nd Marquis of Rockingham, and the 1st Earl Grosvenor. But Sir Walter Gilbey in his *Life of George Stubbs* refers to Lady Nelthorpe as one of the painter's earliest patrons.

later married Lord William Beauclerk. The portrait of Lady Nelthorpe is said to have been painted when Lawrence was only twenty years old. In that case Sir John must have had an eye for painting and also for a rising painter. Whether his taste in music was as good perhaps only his wife and household could tell. But in 1785 he bought a flute and case (for four and a half guineas) ; and a watercolour shows him playing what appears to be the bassoon.

Not only his taste in art but his general education had been his mother's responsibility as he was a mere baby when his father died. He was ten years old when his mother sent him to London. She required him to keep a Journal in which she might read of his doings and opinions. In it he recorded his London sightseeing—the Royal Exchange, the Bank, South Sea House, Vauxhall, Ranelagh, Saddler's Wells, Westminster Abbey, St. Paul's Cathedral, and the melancholy Bethlehem Hospital. He attended a Drawing Room at Kensington Palace, where he regretted his suit had no sword, and where he would willingly have tripped up the heels of a page who looked saucily at him. After London he went on to Essex where he found the local pronunciation difficult. His friends, however, told him that his own pronunciation was better than when he had first appeared in London.

He was at Eton from 1757 to 1763, and from there he went to Trinity College, Oxford. He was only twenty-three when he was made High Sheriff (1767), and only twenty-six when he became a Deputy Lieutenant for Lincolnshire. During his minority his wealth had been steadily accumulating and he was now able to buy property in London and in the provinces. He also received the Scawby property in 1788 from Edward Nelthorpe. His importance was growing, and when the invasion scare at the time of the Revolutionary Wars occurred (the naval mutinies at the Nore and Spithead in 1797 having thoroughly frightened the government and caused a cry for volunteers to defend the country), Sir John raised (1798) the 'Brigg Independant Volunteer Armed Association,' over eighty strong, with himself as commandant.\* But he died the following year. His daughter Frances wrote from London on the 7th May, 1799, to John Wilbar (Sir John's agent) that Sir John had caught cold. He died at his house in Berkeley Square† when still only in middle life and with presumably many years of useful service ahead.

Some of the other names occurring on the lists of Trustees during the eighteenth century have only a fleeting connection with Brigg. It is difficult to see what Lord Middleton is doing in this galley. Other names at least had a clear Lincolnshire connection

\*He had left Barton for Scawby. He sold the Barton property in 1792.

†His father's town house had been in Red Lion Square. Sir John's was in Sackville Street 1777-1794; then in 1794 he moved to Berkeley Square.

— Pindar, Harrison, Appleyard, Monson, Lister. One or two names had a link with the School which lasted through two generations : for example the Thorolds.\*

And another name appeared in 1778 which was to continue for another century — Elwes — an obvious choice because of the close touch that family had with Brigg. But the Lawrence Monck of 1757 and 1778 cannot have known a great deal about local conditions.† He was a London merchant who married Jane Tournay, one of an ancient Lincolnshire family. She brought her husband the old Tournay manor of Caenby, in 1744.<sup>144</sup>

In the main however the other names had at least the justification that their bearers were connected with existing Trustees. The Thorolds, Saundersons,‡ and Wrays were linked by marriage. There were links between the Andersons and the Vyners and Carters ; the latter inter-married with the Nelthorpes, with whom were connected the Parkins and the Cracrofts ; and the Cracrofts in turn had marriage connections with the Amcotts and the Westons.§ In a sense the system of government for the School, or at any rate the foundation, reflected that dominating the country for much of the eighteenth century — government by connexion. Even when they were not actually related to one another the Trustees were in frequent touch, either in Lincoln or on visits to each other ; and many a worse method of government might have been devised.

Some of them, as shown above, were national as well as local figures. Edward Weston of Somerby (to whom the monument at Somerby was erected) was Chief Secretary for Ireland. Sir Cecil Wray (the one who appears on the 1778 list : he was first cousin twice removed of the Cecil Wray who figures in 1733) came near to defeating the redoubtable Charles James Fox in the notorious Westminster election of 1784, in spite of the support given Fox by the beautiful Duchess of Devonshire who lavished her attractions on the voters, and by the Prince of Wales. In Lincolnshire his fame came rather from the magnificent house (‘ Summercastle ’) which he built near Scampton in 1760. On his estate there he

\*The Thorolds are mentioned by Maddison (op. cit. I, p. xi) as one of the six Lincolnshire families which (in 1902) could show an unbroken descent in the male line from possessors of estates in Henry VII’s time.

†But he was, at first at any rate, willing to learn: he attended three out of the four meetings of Trustees recorded from 1758 to 1787. But though he lived till 1798 he never turned up for another.

‡Sir Thomas Saunderson and Robert Vyner were M.P.s for Lincolnshire — Vyner six times between 1722 and 1754. (Lincoln Record Society: *Banks Family Papers*, ed. by J. W. F. Hill). His son was M.P. for the county 1794-1802.

§In 1609 ‘Robert Craycroft gentillman was married to Martha Amcottes’. (C. W. Foster, *Aisthorpe and Thorpe in the Fallows*, p. 198). John Cracroft, his descendant, married Penelope Anne Weston of Somerby (niece of Edward Weston).



made (like Harrison of Norton Place) a number of agricultural experiments and improvements, and planted trees extensively.

One other Trustee during these years deserves separate mention : the Rev. Robert Carter Thelwall.\* He was no national personage, nor any agricultural pioneer, but he must have been a character, both amusing and, at times, infuriating those about him. As the owner of Redbourne Hall he was interested in the scheme to improve the drainage of the Ancholme river after 1767 when an act of Parliament was passed. He maintained that his father William Carter when he first came into Lincolnshire at the beginning of the century had adequately drained the low grounds in Redbourne at a cost to himself of about £1,500. But that had been ignored, and regardless of the fact that 'Redbourne Carrs, take them together, are the worst and poorest in the whole level,' 'so intrinsically barren . . . as scarce to produce half a load of the worst hay in England,' 'a law obtained and made by a few people of great rank, power, interest and property, without any consideration'<sup>145</sup> had been made subjecting Redbourne to a heavy drainage tax. Poor Redbourne had 'not the least interest with the commissioners to obtain . . . justice'. Carter Thelwall seems to have made the baiting of the Ancholme Commissioners almost his life work.

When his wife died in 1780 he put up a memorial to her in Redbourne Church :

'Here lyeth the body of Charlotte, daughter of Sir Henry Nelthorpe, Bart. and next her (as he hopes) will be deposited that of the Rev.<sup>d</sup> Robt. Carter Thelwall . . . who desires to to record on her tomb this farther memorial of himself (as his highest character, glory, and happiness) that from the 1st of Jan. MDCCLXVII, he was the loving and beloved husband of the above mention'd Charlotte, a woman (according to his judgment) of most gentle manners, mild affections, elegant accomplishments, refin'd humours, and sound judgment join'd to great piety, benevolence and charity.'

Some time after his wife died he wrote a confidential letter to his brother-in-law,<sup>146</sup> Sir John Nelthorpe, begging him to look after his daughter Charlotte, then aged thirteen, till she reached the age of twenty-one, should he (the father) die or lose his reason. If he should go mad he asked that he might be kept either in his own or in some 'decent farmer's house' with a handsome allowance. If he should die he asked merely that he should be conveyed in his own carriage with the 'back Pannel taken out and filled up to put the Coffin in behind ; and that part of the Case which will project behind to be cover'd with an Oil cloth to conceal it and give it the Appearance of a Trunk,' or in any

\*His name was originally simply Robert Carter, but a few years before he died he took the name of Carter Thelwall.

# BRIGG GRAMMAR SCHOOL

old but strong carriage. Thus he might be carried 'with the greatest Expedition and Privacy to the Haven where I wish to be'. He then proceeded to marry again.

The inter-relationship existing among the basic members of the Grammar School Trust during the first century or so of its existence can be seen below — with the Nelthorpe-Anderson centre :

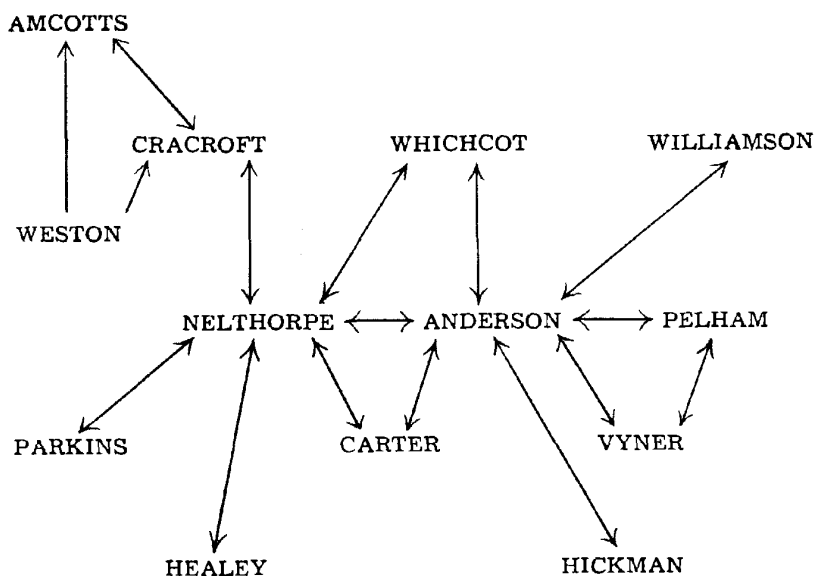

## *The Walters*

WHEN Skelton resigned in 1787 the Trustees appointed as Master in his place the Rev. James Walter.\* He came to Brigg from Louth ; his place of origin was Kent ; nevertheless he was to remain in North Lincolnshire until his death in 1845 ; and nearly forty-seven years of his long life were spent at Brigg Grammar School. He is the bridge between the eighteenth and the nineteenth centuries. The kind of school over which he presided and the kind of life he lived must have been typical of the institutions and ways of the eighteenth century, and, in spite of the first chill breath of reform in the 1830s, Walter's successor, Cotterill, seems to have carried on these ways into the last quarter of the nineteenth century, following as he himself once said Walter's ' good example.'

(i)

James Walter was born in 1759 at Shipbourne in Kent, the son of William Hampson Walter. He went to Tonbridge School, from which some years earlier his elder brother Weaver had won a Smythe Exhibition, proceeding with it to Christ's College, Cambridge.<sup>147</sup>

It is of some interest to note that a previous holder of one of the Smythe Exhibitions (and subsequently Second Master at Tonbridge) was George Austen, described as ' father of Jane Austen the Novelist'.<sup>148</sup> The link between the Austen and Walter families was however closer than this. Early in the eighteenth century Rebecca Hampson had married William Walter, M.D., and on his death she married again, this time William Austen, surgeon.<sup>149</sup> By her first husband she had William Hampson Walter, the father of the Rev. James ; and she bore to her second husband the George Austen just referred to. James Walter and Jane Austen were thus half-cousins. It is evident that there was contact between the Walter and Austen families. E. Austen-Leigh<sup>150</sup> quotes a letter from George Austen to Mrs. William Hampson Walter describing the birth of his daughter Jane the previous night, ' without a great deal of warning ' but ' soon happily over '. Little indeed would be known of Jane Austen's early years (or her parents' early married life) but for the correspondence carried

\*He was appointed on 30th July, 1787, at a meeting of the Trustees held at the White Lion Inn, Brigg.

on by the George Austens and William Hampson Walters.<sup>151</sup> And a letter written by James Walter's sister Philadelphia gives the earliest description of Jane Austen (then aged twelve).<sup>152</sup> J. C. Walter, the grandson of the Rev. James, claimed<sup>153</sup> that his father when young used to visit the Austen family. As his father was not born until the end of 1800 the contact between the two families must have been long sustained. Some evidence of a later connection with the Austens may be provided by the fact that James Walter's son Weever Walter named the daughter born to his wife in 1835 Jane Austen.<sup>154</sup> And Jane Austen wrote of another son of Walter — Henry Walter — that 'he was reported the best Classic in the University'.<sup>155</sup>

As little would probably be known about James Walter as about his predecessors in the Mastership at Brigg but for the fact that his wife (and cousin), Frances Maria Walter had a sudden urge in 1809, she being then forty-six and married for twenty-five years, to put on record as much as she knew about her own family. The impulse did not last long but while the mood was on her she managed to pack a good deal of useful information into about 12,000 words.\* She explained the impulse to write :

Sunday, October 15th, 1809. Yesterday as I sat at my work, musing on times past, I could not help regretting that I knew so very little of my Ancestors. I attribute this deficiency to the loss of my Parents when I was too young to attend to their conversation on the past, and as I really feel too late the earnest desire to know something about my Progenitors, I am determined to indulge my own Children by writing down all I recalled having heard concerning them, and what I know concerning myself. This is not from vanity, for I have no glorious Ancestry to boast, but from a desire that when according to the course of nature the hand that writes this may be crumbled into Dust, my memory may be more firmly implanted on the minds of my children, than those of my Ancestors have been on mine.

She had been born in Leadenhall Street ; her father, a haberdasher and glover, died when she was only six ('he was siezed with the gout which fixed in his head and his sufferings were most acute . . . I recollect cataplasms being laid at his feet to draw the complaint to a less dangerous part . . . but it pleased the Almighty that it should stop in the vital part, which was immediately fatal'). Her mother had died of small-pox† five years before and Frances Maria was then brought up by an

\*It consists of four brown paper-covered exercise books in typescript—the original appears to have been lost.

†Frances Maria Walter was inoculated, though, by her father's death-bed wish, not till he was old enough to choose to undergo 'that operation'. That was in the 1770s.

elder half-brother in London and an aunt at Addington Lodge. Shortly after her father's death in 1769 she first saw, during an acute attack of whooping-cough, 'the boy who was destined to be my beloved husband [when he] came on a visit to my brother with his amiable sister Sarah. I was ill in bed when he quitted the house, but requested he might be admitted to my room to take leave of me.' James was about eleven and Frances Maria six or seven. She saw little more of James for the next few years but 'he sent me a goldfinch, and a long string of birds' eggs, with a turkey's egg at one end, which he desired me frequently to look at, as his face was freckled like it'.

Then 'in January, 1776 James Walter and his only surviving sister Philadelphia came to London and spent a few days with me at my brother's, and then went with me down to Chalk Farm [her aunt's new house near Bromley], when, a tremendous fall of snow coming on, they were weather bound for above a fortnight. I was not then thirteen, and he being four years older appeared quite a man to me, but he was always kind to me, though I was too much of a child to claim his notice when females approaching nearer to his own age were in company — yet in our rambles in the snow, he never neglected his cousin Fanny and when I had written my name on the glittering covering of the earth, he added to it, "is the girl that I love". Young as I was this made a strong impression on my mind.'

After she had left Mrs. Munn's school at Bromley at the age of fourteen she spent her time with her aunt and uncle, first at Chalk Farm and then at Oxted Court. Her occupations she says were working and reading: her uncle had 'a small but pretty collection' of books such as the *Spectator*, *Tatler*, *Guardian*, Shakespeare's Works, Addison, Thompson and Rowe, 'and luckily for me no Circulating Library was within my reach'. Books were her main pleasure, but the country about Oxted was 'rather pretty' and she used to walk a great deal. 'I passed many pleasant hours at Mr. Featherstone's who lived at a pretty cottage in sight of our house. Captain and Mrs. Falkner with their beautiful daughter, the young lady of the Manor, were very desirous of having me a good deal with them. He was a very sensible and pleasant companion, but she was the vilest woman I ever knew, and after the Captain's death I never paid her a visit without being more and more disgusted.' She was able to visit her relations, among them in 1780 her Walter cousins, at this time at Ightham. There she renewed her acquaintance with James Walter 'who was then a student at Cambridge and was very kind and attentive to me'. He had left Tonbridge at the age of eighteen, entering Corpus Christi College as a sizar. By the time he met Frances Maria in 1780 he had become a scholar of the college.

Now the attraction which each had always had for the other began to show itself more markedly :

The latter end of Autumn I visited my friend Philadelphia [James's sister], whose parents had changed their abode and lived at Borough Green. Here I passed a few days with her brother James previous to his going to Cambridge and he paid me the most delicate and gratifying attentions. He slyly contrived to snip off a lock of my hair, but I thought it was merely from mischief as I supposed my plain face could have no chance of captivating him especially when Miss Lewin was flinging out all her snares to allure him. When he went to Cambridge, he fell into company with a man of vile character whose name was Lade, a Counsellor. I knew him because he lived in Miss Hoskin's family mansion. He kept hounds in the neighbourhood of Cambridge, and seeing James out with them gave him a pressing invitation to his house. When he wrote to Philly he mentioned his new acquaintance with great pleasure, but his mother was so shocked when I informed her that he kept a Mistress and that he was a very impious fellow, that she requested I would add a line or two to Philly's letter and inform him what bad hands he was likely to get into. Little did I then think of the consequences of these few lines. He quickly answered them, expressed his gratitude for my information, and assured me that he was engaged to dine with the Counsellor the very day he had received my epistle, yet he turned his horse's head another way and had never seen him afterwards ;\* he requested me to allow him to send me the heads of the Lectures on History which he was attending as a means of improvement to him and myself, and he should expect I would send my comments on them in return. My eagerness after information inclined me to consent and we carried on our correspondence on this plan for some time. When we next met, (1782) he had a ring on his finger with hair in it. I looked earnestly at it. To my surprise it was not red like Miss Lewin's. He observed me and told me it was cut from my head. These circumstances were rather symptomatic of love, but he never talked of it to me.

Mrs. Walter's tone suggests a somewhat unconvincing attempt at naïveté, but she was too sensible, level-headed, and shrewd to be accused of that. It must be remembered that she was writing for her children to read and would not wish to seem

\*The 'Counsellor' must have been the notorious Sir John Lade, the 'Jehu' of Lewis Melville's *Beaux of the Regency*. Mrs. Walter was perhaps a little harsh in her judgment of him: he was foolish rather than knavish. But he was drawn irresistibly to low life and eventually was imprisoned for debt. His association with the Prince Regent on top of his other activities suggests that James Walter did well to heed his cousin's warning.

To His Grace, Lord Bishop George Evelyn of Huntercombe in  
the parishes of Bournemouth & County of Bournemouth, May 10th 1893.  
Trustee of the Diocesan of the Right Rev. John Willmott  
Bishop. The Public Schools of Bournemouth in Hampshire,  
and the Reports of several improvements to the Church.

Hon. Sir. The many years I have under your trust been concerned  
master of Bournemouth School, and some particular favour I have  
received from you. I have long since a greater gratitude than I  
was or am able to pay, and am much obliged to you for the  
interest of them. "God, pardon me your", if I do not declare the  
Private Residence, but, or can engage me so much, as my  
of your great integrity to the list of Churches, whose cause I feel  
endeavour to manage, and who I should at least be admitted by  
all other Bournemouth Churches. But I would not be so much  
concerned in the matter, and I am much obliged to you for the  
trust.

For the 3rd and 4th Bournemouth School to your trust about the  
School, and the principles of those places who enjoy the permission  
of our Bournemouth School, make me presume to be bound to  
put the name to this final trust: and must indeed be to all the  
sons of our Church, as well as to those under your care.

And I assure myself nothing of Bournemouth can meet, or better  
suit your inclinations than those dispersed in our Bournemouth  
Service, and filled by our Bournemouth, and sealed with the Word of God,  
and all have collected into one body of Bournemouth, and under the  
Respectable head, and must humbly offer to you Bournemouth. By the  
acceptance of which God's, I may be admitted to the Honour of  
Happening of Bournemouth in your Bournemouth, by this proxy, every day in  
your Bournemouth, and I am much obliged to you for the

Drugg School  
16. 93.  
NATHANAEL TAYLOR  
I am much obliged to you for the  
Nathanael Taylor

NATHANAEL TAYLOR'S DEDICATION OF HIS 'MANUAL OF  
PRAYER' TO GEORGE EVELYN OF HUNTERCOMBE

(By kind permission of the Archbishop of Canterbury and the  
Trustees of Lambeth Palace Library.)

A Manual  
For the members of the Church of England  
The Second Part

Reducing the common prayers of our Church to those  
Respective heads, that it may be serviceable  
to private Christians in their closets,  
and families, on all occasions.

And so answer the Dissenters objection of its insufficiency  
for that end

Humblly offered to the service of God and the Church  
By Nathanael Taylor M.A.  
and Master of Brigg School in Lincolnshire

Prevent us, O Lord, in all our doings, with thy most  
gracious favour, and further us with thy continual  
help, that in all our works begun, continued & ended  
in thee, we may glorify thy holy Name, & finally  
by thy mercy obtain everlasting life, thro Jesus Christ  
our Lord. Amen.

1 1 6 2 3

TITLE-PAGE OF NATHANAEL TAYLOR'S 'MANUAL OF  
PRAYER'

(By kind permission of the Archbishop of Canterbury and the  
Trustees of Lambeth Palace Library.)



too forward or scheming. It was not long in any event before James's intentions became quite unmistakable. He and she met again in London and 'entered one Sunday evening into a long melancholy conversation on the misery of College life, and the dismal prospect before his eyes as he had not the wherewithal to support a wife'. Frances's 'sister'\* was present at this conversation and said afterwards that she could see James was very much in love, and 'that she had a strong suspicion it was with me: I then began to think the same thing'. Accordingly she decided to give a lead and in her next letter 'hinted that I feared his despondency originated in some fervant attachment'. James responded: on the 9th June 1782 he wrote her a letter 'declaring his real sentiments, which was received by me with inexpressible satisfaction'. 'Never,' she adds, 'have I had reason to regret our mutual affection from that time till now.' She answered his letter without coquettishness, 'acknowledging my regard though I much feared neither his fortune nor mine would allow us to marry for some time'. After a few weeks she went to stay with James's parents: 'those were days of happiness indeed.' But she admitted they were followed by 'many miserable hours'. James Walter was anxious to be ordained but was 'several times cruelly disappointed. Such was the will of Heaven, who had blessings in store for us far greater than those we were so anxious to obtain.'

James's lack of prospects was not their only difficulty: opposition came from Frances's uncle, Thomas Brasier of Oxted Court. When her father had died her two aunts (one of them Brasier's wife) had been appointed her guardians, but Brasier had been named as trustee for the £1,000 left her by her father. This 'little pittance' was to be paid when she came of age or married. And Brasier was not anxious that she should marry.

In the Autumn of 1782, James wrote to my uncle to inform him of our mutual regard. I confess my blood rises when I think of the degrading figure I cut upon the occasion. Never will the scene be blotted from my memory. I was gathering filberts, when my uncle desired I would bring him some. I obeyed his orders, he *seated* himself on a garden bench, and cracked them all very coolly while I stood before him, as a criminal before a Judge, to hear him ridicule the object of my affections and his family. I was told my fortune was necessary to keep them from starving and that it would all be gone in a very short time, that Mr. Lyell to whom Mr. Walter's (i.e. James Walter's) father was Steward was so incensed on account of some Hay having taken fire that he meant to dismiss him and that my little pittance would keep

\*When Frances Maria Walter speaks in her 'Diary' of her 'sister' she usually means James Walter's sister Philadelphia—the friend of Jane Austen.

them all. Good Heavens ! what a base reflexion, and this too from a man who was conscious that little as my fortune was, it was daily diminishing under his management. He however at length condescended to dismiss me from his presence with a strict injunction to have nothing more to say to my beloved James. He certainly went quite the wrong way to work, for my indignation at the calumnies he had asserted increased if possible my affection for the object of them.

Not only her uncle but also her half-brother John opposed the marriage, and as she was not only fond of him but felt that his sixteen years' seniority to herself gave him some claim to speak with authority she was distressed.

When my dear brother came to talk to me, I had a hard task indeed. He was all tenderness : he spoke in the highest terms imaginable of James, but earnestly requested me to give him up on account of the smallness of our means — or at least to wait till he had a Living. This kindness deprived me of the power of speech. Bathed in tears I could not articulate a word but silently heard . . . At the conclusion he kissed me and desired I would go up to London the following week and endeavour to recover my spirits. Agreeable to his invitation I went, but not with the least intention of deserting my lover. James walked up to meet me there and my brother was displeased, but from that time gave up opposing my wishes. Not so my uncle. I was consequently deprived of the pleasure of seeing him for some time after this.

Soon however the situation changed : James Walter was recommended by the Master of Corpus Christi College to the Rev. John Emeris, master of Louth Grammar School since 1766 (and formerly under-master at Lincoln)<sup>156</sup> as an assistant in his school.\* The prospect of employment brought the possibility of marriage much nearer and Frances was delighted, though she 'shuddered at the idea of his going into what I imagined must be a very fenny County, and therefore an unhealthy one'. Unhealthy or not, it was a long way from Kent and she determined, in spite of all opposition, to see him before he went.

I told my sister . . . that I abhorred clandestine meetings, but that I was not ashamed to meet him in open daylight. By letter we agreed that he should be in a plantation of Mr. Featherstone's called the Horse-shoe Walk by eleven o'clock on the 9th of January, where I promised to join him. Unfortunately it was a very busy day with us at Oxted. I

\*James Walter had done quite well at Cambridge. He was 11th Wrangler in 1781 according to Venn (but 12th according to his grandson, J. C. Walter).

had got across the inclosure called the Marsh and saw my dear friend's buttons glitter in the sun, when I was met by my uncle. "Where are you going?" says he. "To meet James," was my immediate reply, for I scorned to deceive him. "Let me first have some conversation with you. I find you are resolved to marry him, but I hope not yet as I could not pay you your fortune till you are of Age." "Indeed, sir, we have no thought of such a thing," replied I. "On that condition I shall say nothing farther against his coming to see you and so you may tell him; but I wish to speak to him." This was the most delightful news to me and I ran with my utmost speed to inform my dear James that he might now visit me without concealment. It was a day of joy to me indeed; twice more he came before his departure to Lincolnshire.

Matters continued to go well. Walter was ordained deacon by the Bishop of Lincoln on the 16th March and then began his duties as 'Curate and Usher' to Emeris at Louth. Frances was herself much more settled and contented: 'my warm attachment had effected a complete revolution in my ideas; I now felt not the least relish for dress and gaiety, and was resolved to curtail all my useless expenses: even a Ball or a Play could hardly tempt me. My mind was so engrossed by one object that I felt almost disgusted with everything else.' Next came the news (in 1783) that Walter had been elected a Fellow of Corpus Christi College.\* And he and Frances were able to spend their time together at his parents' house from the 23rd June to the 15th July in the same year, three of the happiest weeks of her life.

The following eight months were a period of waiting for her. She stayed until the autumn at Oxted, months 'spent as pleasantly as my James's absence and my poor aunt's and Thomas's (Brasier) tempers would allow of. Miss Featherstone, Miss Hoskins, and Miss Legg were my frequent companions. From the former I received much instruction and never regretted the hours spent in her society; the second I visited with very different feelings, but I pitied her: she was rich, she was beautiful, and she was silly; Miss Legg was a good sort of girl, pretty and industrious, and my intimacy with her made an agreeable variety: with her I was on the most familiar footing'. Then came a period

\*This was regarded as an important step. The Rev. James Giffard, curate at Wrawby from some time after his relinquishment of a chaplaincy in the Navy (at the time of the peace of Amiens 1802) until 1814 wrote in his (unpublished) 'Memoirs' addressed to his infant son in 1815: 'If you become a member of a University exert yourself to obtain a fellowship; and may God Almighty grant you success: you will be secured from the wretchedness of the endless train of mortifications and disappointments which your poor father brought upon himself and endured for so many years of his life.' He himself had failed to secure a fellowship at Cambridge owing, he said, to his difficulty with mathematics.

of sick-nursing. She went at her half-brother's request to look after his wife who 'had a dreadful complaint in her eyes,' threatening to destroy her sight. In the middle of this trouble Frances's 'dear niece,' Maria, went down with the small-pox very badly, so that 'the marks of it she will carry to her grave'. On top of these anxieties John Walter himself succumbed to an attack of erysipelas ('St. Anthony's Fire'). This 'constant scene of misery' must have depressed her; but, though she was not to know it at the time, it was a useful initiation into the difficulties she was to experience in her married life.

Then ensued preparations for marriage which was expected to take place in the early summer of 1784 :

On the fifth of April 1784 . . . my uncle gave me a letter from James to read, desiring that he would immediately proceed in having the Marriage Settlement drawn up, and expressing a determination not to meddle with my property, choosing it should be settled on me. This my Uncle condescended to say was very liberal indeed, and I was much gratified to find even he had discovered that I had fixed my affections on a man who was incapable of any mercenary proceedings . . . I had promised my Uncle . . . as soon as I was of Age to settle all my pecuniary concerns with him, and so informed my dear James, who immediately consulted with his excellent friend Mr. Emeris on the very delicate situation I, an inexperienced female, was placed in, in having to settle matters with my Guardian without anyone to advise with me. The result of this consultation was that Mr. Emeris decided that he [presumably James Walter] would set off immediately to be present at this unpleasant business, and on the 20th of April, to my very great but truly agreeable astonishment, I received a letter announcing his intended appearance the next day. He came, and all my troubles were forgotten; we went together to Seale, and the day after I came of age James went to Oxted in my place. His presence caused great surprise, but no settling could take place without me; therefore the Monday following it was determined we should have a meeting at Westerham between Mr. Brasier, James Walter, myself, and Mr. Lamb who had been employed as my Attorney by Mr. Brasier. A tremendous day for me, though I had some comfort in finding my brother of the party. James took Mr. Swayne with him as his Attorney. Here then was poor I with five gentlemen, all disputing about my little property, which to my sorrow I found was considerably diminished, for part of it had been left to Mr. Hawes, part of it to my uncle John Brasier. This Mr. Brasier had no right to do, and ought to have made good, but what was gone could not be recalled entirely as it was very clear his finances were much deranged: this was a

discovery my dear brother had never before made, and a very great shock to him ; he was so connected with my late . . . . Trustee that he could not urge much against him, but he privately acknowledged to me that I had been very ill used. Mr. Brasier declared if we did not come to his terms he would fling the little that remained into Chancery . . . . After some hours' altercation matters were settled, I scarce knew how, but I know I was heartily glad when the meeting was concluded.

Within ten days or so of this unpleasantness, however, the two Walters were married. James's brother, Weaver Walter, performed the ceremony, and after dinner the bride and bridegroom went up to London. They left without Frances's ' fortune '. Her uncle promised to follow them and pay the next day but when he arrived he could produce only a little and ' I trembled for my poor husband lest he had given up his Fellowship to marry poor me with this petty portion '. There was little that could be done however, and on 5th May, 1784 the Walters left London in the Stilton Diligence, stayed the night in Stilton, and from there made the journey to Boston and thence to Louth in post-chaises. The ' worthy Mr. Emeris . . . kindly opened his hospitable doors to receive the Bride and Bridegroom '.

The three years they spent in Louth were busy, happy years. Eighteenth century Louth did not lack attractions and diversions, and although the Walters let it be known they were no card-players, ' which effectually prevented our being troubled with such society as could not enjoy conversation only,' they never knew what it was ' for time to hang heavy on our hands '. Life was pleasant but simple : ' we were strictly economical . . . we did not even drink tea for breakfast or in the afternoon. Water was Mr. Walter's drink at those hours ; I was more extravagant for I had new milk whey. Our household was so small that we could scarce cook little enough to serve us.' That problem was to some extent solved when they took their first boarder in August, ' for the trifling sum of eighteen pounds a year '. But as Mrs. Walter points out ' everything was then cheap : the first butter I bought cost me fourpence a pound and meat 3d. or 4d.'

When James Walter went to Buckden in September 1784 to be ordained priest his wife had to fend for herself and she found the experience ' quite dreadful ' ; but her friends rallied round and amused and occupied her. She had, she admitted, plenty to do in preparing for the arrival of their first child. When the time came, however, she was taken by surprise, her eldest son Henry arriving a month before he was expected on 28th January, 1785. She was not even provided with a nurse and had to borrow one of Mrs. Emeris's servants for a month. When her own nurse did arrive Mrs. Walter was too inexperienced to know how to

deal with her. The consequence was that the nurse did much as she liked, 'which I believe laid the foundation of much ill-health in my little darling, who everyone supposed must die'. But in February her sister-in-law, Philadelphia, came to stay and remained for nine weeks, helping greatly in caring for the child. By the time June arrived the boy was well enough for the family to pay a visit to Kent. 'Mr. Walter undertook the serious task of driving me into Kent. Everyone said it would certainly be the death of our boy. I weaned him on the road, and he was very unwell, but we got through our journey on the whole much better than could have been expected.' On their return, perhaps not surprisingly, young Henry Walter continued 'very delicate and often ill' and his mother could rarely leave him. In October 1786 a second child arrived, 'a much finer child than my first and promised fair for life . . . . But alas ! the day before he was eight weeks old he expired . . . . having had eight fits in less than 24 hours. My dear Henry was ill at the time and getting up in the night to him had given me so violent a cold that I fear it was injurious to my little angel.'

All these domestic problems and anxieties had made it necessary for the Walters to engage a second female servant, and that in its turn raised the question of money. To some extent the difficulty was solved by an increase in the number of boarders in their house ; and in addition Walter undertook the curacy at North Reston, 'which added a few pounds . . . to our income'. But boarders were not an unmixed blessing. Their third boarder (he came in August 1785), one Purkiss, was 'a remarkably clever boy, but equally remarkable for eccentricity,' and the Walters were relieved when Mr. Purkiss removed his son the following year. Another boarder taken in September 1785 'in an evil hour' as a private pupil was John Theodosius Langhorne. He was difficult because at the regular parties arranged between the Walters and two other couples — parties 'when we agreed to have nothing for supper but roast potatoes and hotched cockles' — he was 'a sad intruder'. Moreover he was often 'engaged with his cousin . . . and seldom returned home sober'. He too left them after a year. But their house in Westgate was full and they were prospering.

## (ii)

It was after another visit to Kent in June 1787 that they heard 'that Brigg School was vacant'. 'Mr. Wigelsworth informed us . . . and he thought if Mr. Walter applied for it, he had sufficient interest to get him the Situation.' Wigelsworth was as good as his word and Walter was elected Head Master on 30th July, 1787. It sounds a piece of eighteenth century jobbery, but the post had been properly advertised 'in two London Evening Papers and the Lincoln and Cambridge Papers,'<sup>157</sup> and there is no reason to believe there was anything discreditable in

the appointment of James Walter.\* His success at Louth, shown by the growth of the number of pupils entrusted to him in his house and the evidence of his high standing in Louth, indicates that the Trustees were appointing a man in whose professional abilities they could have confidence.

It was true, of course, that Walter had no training for the task he was undertaking other than his experience at Louth. But that sort of experience was the only, the recognised, method of approach to the job. Apart from Louth the only experience he could draw upon was that of his own school-days at Tonbridge, and that cannot have been very helpful to him. He had been under the headmastership of the Rev. Vicesimus Knox (1772-8), who after a period as assistant at the Merchant Taylors' School and curate at St. Dunstan's-in-the-East was, it is suggested by D. C. Somervell,<sup>158</sup> too exhausted to make much of a success of his new post, so that numbers in the school had declined catastrophically.

Walter may have had doubts and qualms at the thought of the new responsibility he was taking on, but his wife was frankly dismayed: 'I confess I did not like the idea; I had met with such uncommon friendship from the inhabitants of Louth that I really wished my husband might not succeed.' She was the more disturbed because this new appointment meant a double upset: they were about to transfer themselves to a new house which had been built for them in Louth; they had had to leave their house in Westgate, and having lived in a borrowed house since the 27th April, now were obliged to get out of that; on top of this move would come another in a few weeks' time—to Brigg. Mrs. Walter, now expecting her third child,† was not best able to cope with these difficulties. Nor can the future have been much brightened for her by the thought of living in a small North Lincolnshire market town after the attractions of Louth, even though (according to the *Universal British Directory*, 1792, p. 149)<sup>159</sup> Brigg boasted 'a neat theatre, dancing and card assemblies &c. which render the town a scene of gaiety as well as of business'.‡

When Walter opened the school for the new term at Brigg on the 8th August, 1787 he must have been depressed. He wrote to Sir John Nelthorpe, chairman of the Trustees<sup>160</sup> that only two boys turned up. The house was in a state of confusion. At their meeting on the 30th July 1787 the Trustees had ordered 'such

\*The news of the vacancy had been made public a fortnight earlier when (15th June, 1787) the *Lincoln, Rutland and Stamford Mercury* announced the resignation of Skelton.

†It arrived two days after the removal to the new house.

‡The late Mr. David Briggs claimed to have seen a statement that plays given there (December, 1794) included 'the Jew or a Peep into a Human Heart,' and (January, 1795) 'the Road to Ruin' and 'The Children in the Wood'. Tickets were 2/- for the pit and 1/- for the gallery.

Repairs, Alterations and Additions to be forthwith made to the Dwelling Houses for the Master and Usher . . . and to the School and Premises adjoining as may be necessary'. Doubtless these repairs had been started in good time but they were still going on when Walter came to Brigg. What he did is unknown: he may have lived as best he could amid the upheaval — to go next door to the Usher's house probably meant moving into equal confusion — or he may have found accommodation temporarily at the Angel or White Lion. The repairs went on very slowly even after his arrival. He wrote to Sir John Nelthorpe saying that 'of the garrets one is finished, one rough drawn, the other two are not yet prepared with Laths for drawing'.

Mrs. Walter and the children seem to have been left behind during this first term, but 'as soon as the inclemency of the Season would admit of our travelling,' Mrs. Walter wrote, 'he [her husband] brought a Post-chaise and four for us. On the 3rd of January, 1788 we took leave of our pleasant abode and with an aching heart, I turned my back on dear Louth and its dearer inhabitants, unable from the poignancy of my feelings to say Adieu.' Even at this stage the repairs at Brigg were not complete. 'I shall never forget what I felt after a tedious and fatiguing journey when I first set my foot into our new abode, the kitchen without a floor, the parlour in some places had paper but the greatest part of it was bare bricks. With difficulty I could conceal my tears, the place looked so desolate and miserable; but I struggled with my feelings in compliment to my dear husband who had ordered a broiled fowl from the Inn for our suppers and seemed resolved to consider everything as determined for the best.' It was not long before a more cheerful attitude was possible. Mrs. Walter found plenty of occupation in getting her house in order and by degrees became reconciled to the situation. She says they already knew some people in Brigg, Mr. and Mrs. Holiwell,\* and as soon as the house was 'a little to rights' they were able to receive visits from their new neighbours.

They had brought three of their Louth boarders with them, and 'Mrs. Maddison of Gainsborough sent her youngest son to us'. In July three more boarders joined them — Grant, Booth and Brackenbury. Other boarders to arrive during the next eighteen months were Morris (Marris?), Field, Beaumont, Richard Brackenbury, Farr, Robert Booth, and Francis Bird. And in 1790 came Harneis, John Brackenbury, and Jackson. Mrs. Walter's 'Diary' is our only source of information for these names, and there is no means of knowing how long these boarders stayed. Much would depend on their ages when they came; but it is quite impossible that the Walters should have been able to house at one time all the seventeen boys mentioned above, in addition to

\*There was a Rev. George Holiwell, Vicar of Great Limber, whom James Walter frequently assisted.



## THE WALTERS

their own family which already in 1790 included four children (they had had five so far, one still-born). The 'Diary' says (of 1791): 'our house was now as full as it could conveniently be, as we had Mr. Morehouse's eldest son, two of Mr. Robert Holgate's, and Master Nicholson from Jamaica, James Morris [Marris ?], James Stockdale, and Richard Manhood [Mawhood ?]' — eight in all, though at the same time Walter's father and mother and his sister Philadelphia stayed in the house at Brigg for a while.\*

Only two other names of boarders are given by Mrs. Walter. One is Empson. The vicar of Scawby, Amaziah Empson, had, before he died in 1798† sent his sons to board at the School. The eldest had been removed 'as he had made no improvement,' but the week before his death Empson expressed regret at what he had done, adding '“ You shall keep the other two you have, and the other two shall come to you as soon as they are able.” ' ' But his death made a great alteration, and his sons were soon taken from us to the great injury of the School.' The other name is Playter. Mrs. Playter was an old friend at Lewisham going back to the days before Frances Walter's marriage. She 'sent her youngest son [in 1804] to board with us—a thoughtless and good-tempered but very ignorant lad, who was too volatile ever to attend to any business except when compelled'.

Not all the boys in the School were boarders however. In a letter to Sir John Nelthorpe a year or so after his appointment to Brigg, Walter stated that the number of scholars had risen from the original two to thirty.<sup>161</sup> But, he adds, some of them were very irregular in their attendance. In between the day boys and Mrs. Walter's 'young gentlemen' came the Legsby scholars, entitled under the Founder's will to free board, lodging, and instruction. Mrs. Walter mentions these only once; but her husband found early occasion to refer to them. He wrote to Sir John Nelthorpe at Barton :‡

\* 'On the last day of April we had the pleasure of receiving Mr. and Mrs. Walter senior, and Philly under our roof. They gratified us very much by continuing a month with us and were highly admired by all who saw them as a very handsome Old Couple.'

† 'An excellent Magistrate and a real Christian, firm in his friendship and indefatigable when duty called him.' (Walter 'Diary') 'He was only 43 when he died.'

‡ Sir John Nelthorpe was still at Barton although his kinsman, Edward Nelthorpe, the last of the oldest branch of the Lincolnshire family, dying while on his usual Christmas visit to Sir John at Barton 9th January. 1788, had left Scawby Hall and Manor to Sir John. (Gaze, *op. cit.*).

BRIGG GRAMMAR SCHOOL

' BRIGG SCHOOL, June 11th, 1789.

Sir,

I have just accidentally discovered that the poor boys from Legsby have the Itch, and Mr. Hayes\* thinks that Time has made it very malignant ;† tho' it may be of bad Consequence to my Family, I sh'd not have troubled you with the Mention of it had I not wished to represent the Case of one of them for y'r Commiseration. He has been at this School 5 or 6 Years, writes well, and has gone thro' common Arithmetic, but reads very indifferently ; he is steady, careful, honest and I have never detected him in an Attempt to tell a Lie ; with these Acquirements and Qualities he might very probably succeed in a Trade, but he is not sufficiently robust for Husbandry. His Father (Wm. Millar a late Tenant of y'rs) died 16 y'rs ago without a Will, and his Mother has been married 8 y'rs to Wm. Wright (now a Tenant upon the same Farm) by wm she has Children : the Boy has no near Relation besides these except his Mother's Brother, but I sh'd not suppose his Share of his late Father's Property w'd be sufficient to bind him Prentice and that Mr. Wilbar‡ by Inquiries upon the Spot w'd be able to ascertain wt he is entitled to. I do not know that Mr. Wright has any unjust Intentions with Respect to his Son in law, but in such Situations it is better for both Parties that an indifferent Person sh'd decide between them.

' I must further observe he has had an Eruption on his Head every Spring wh. was s'd not to be infectious, but now it has attacked his Bedfellow and of course w'l prevent my receiving the former into my House again, tho' his Bedfellow (with the single Exception of conceal'g his Disorder) highly merits my good Wishes, one Effect of wh is the Trouble I now give you.

' I beg pardon for wt I am now forced upon and hope you will not disapprove of my Conduct in this Affair and am most respectfully

' Sir y'r oblig'd and obedt h'ble Serv't

' J. Walter.'

It is plain that in spite of the benevolent interest he showed in Millar, Walter was no more enthusiastic than his wife about the Legsby boys, considered as boarders.

\*Presumably the elder of the Hayes & Sons, surgeons, apothecaries, men-midwives, chymists and druggists of Brigg, whose partnership was dissolved in 1813. (*Lincoln, Rutland and Stamford Mercury*, 8th Oct., 1813).

†The Itch was a not uncommon complaint in the eighteenth century. The *Stamford Mercury* advertised Bailey's Ointment for Cure of the Itch ; 1 lb. pot for two children or one grown up.

‡Sir John Nelthorpe's steward. He died March, 1811.

## (iii)

When Walter took on the Mastership of the School in 1787 he had known that its value was £100 to £120 *per annum* from the endowment. It was understood though that an eighteenth century schoolmaster in orders was entitled to make whatever he could out of his job and by taking on such sacerdotal duties as might offer. There were those even who urged like Henry MacNab<sup>162</sup> that teachers should not be allowed salaries but should be entirely dependent upon fees. Such a system of payment, in effect, by results might be expected to produce efficiency. The Trustees of Brigg Grammar School seem therefore to have tacitly permitted Walter to exact entrance fees from his pupils. Even when (6th December 1808) they forbade the Master to demand such fees they still allowed him to receive them as long as they were 'optional on the part of those sending the boys'. And he seems to have continued to do so. He also received fees from the parents of boarders, though it is difficult to know exactly how much they were. Carlisle's enquiry in 1818<sup>163</sup> drew from Walter the statement that he took boarders at thirty guineas a year (and four guineas for Classical education). But in January 1835 Weever Walter wrote that the terms he had fixed on for admitting boys 'into my own Room' were for a single boy £7 10s. od. *per annum*, and where there were more than one £7 to £6 each. For the short term closing at Christmas he reckoned the just charge should be £2 10s. od. These figures seem ridiculously low; the boarding fees at Boston Grammar School in 1826 were forty guineas though by 1833 they had gone down to twenty-four guineas; at Lincoln Grammar School in 1822 they were thirty guineas; at Alford Grammar School in the same year they were forty guineas; at Gainsborough, under the vigorous and ambitious Joseph Cox they were put up to fifty guineas in 1825; and in what might have been regarded as a rival establishment in Brigg—Bennet's Academy—they were twenty to twenty-three guineas. Whatever the explanation of the difference between these figures and the younger Walter's in 1835, James Walter may not have been making very much out of that side of his activities at the end of his career.

He must have been severely disappointed with what he received from the endowment at the beginning of his Mastership. It does not appear that he received any salary for his first term's work. In fact he received no payment from the foundation until April, 1788—nearly nine months after his appointment. Even then he received only £56 13s. 4d. In a sense that was understandable. John Skelton claimed part of the half year's rent due from Fulsby at Michaelmas 1787. How much he received is not stated, but as he received one third of the year's rent paid by J. Uppleby for 'one of the School Closes' (adjoining the

# BRIGG GRAMMAR SCHOOL

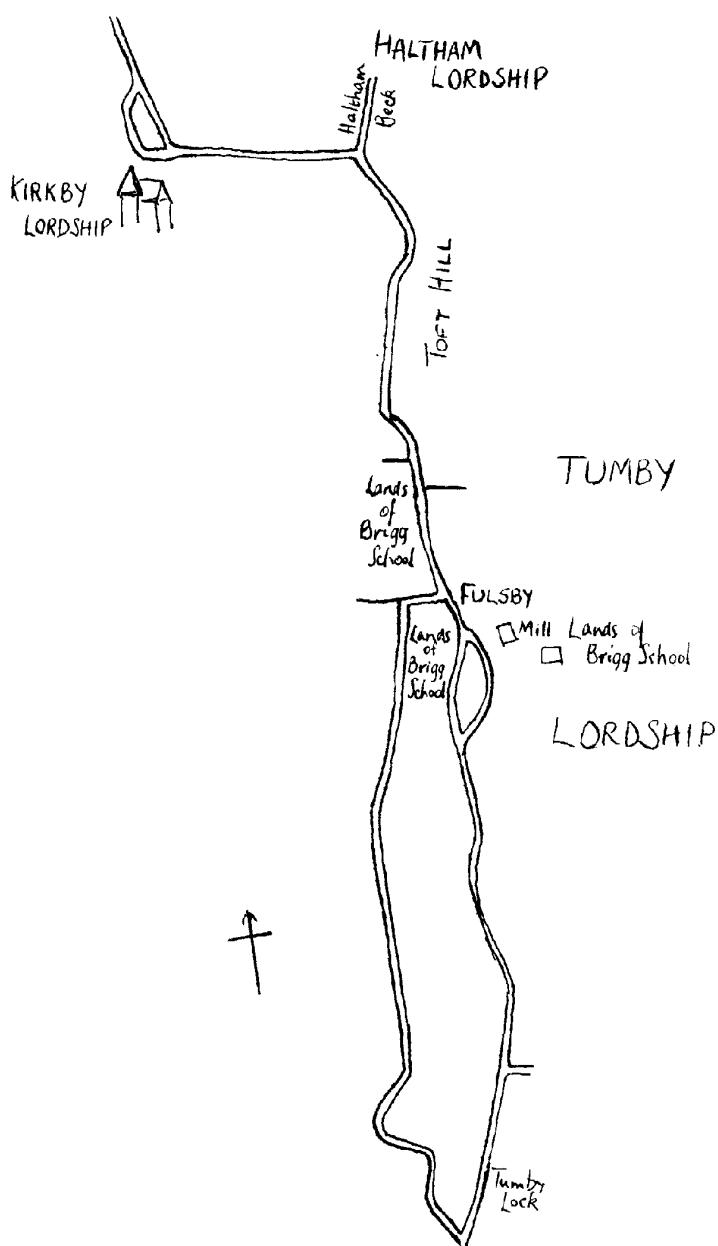

The Master's Estate at Fulsby  
(from an eighteenth century map)

School), due in March 1788, he may have been awarded an even larger share of the Fulsby rent. But there is no record of how the £50 (the half year's rent from Fulsby) was allocated. Another factor which would have the effect of cutting down the Master's salary was repairs. The Master's house was being repaired when Walter took possession and although Skelton was charged with part of the cost Walter's remuneration was bound to be affected. He was fortunate in that there was a good deal of saleable timber on the Fulsby estate. This the Trustees decided at their meeting in 1787 should be sold to help pay for the repairing of the Master's and Usher's houses and the School premises. William Johnson and Benjamin Adamson of Barton had been instructed to examine the School buildings and also the condition of the estates. Edward Johnson and Sons received £84 6s. 2d. in January 1788, Benjamin Adamson £112 15s. 0d.; their bills were met almost exactly by the Fulsby timber which fetched £196 16s. 0d. But there are other items in William Hesleden's accounts for January 1788 — Christopher Handley £33 16s. 8d., Matthew Cooper £7 3s. 5½d., William Britton £5 5s. 8d. — which were probably to do with the repairs: together they would have swallowed up most of the £50 rent. Further when the mill and inn at Fulsby were let in 1788 it was agreed that the tenant should be allowed £20 out of his rent towards repairing the mill-house, and the tenant of the remainder of the land was allowed £12 12s. 0d. for repair of fences.

Walter did very little better in 1789. Until the turn of the century he averaged under £100 a year\* from the Fulsby estate, and out of this amount he had to maintain two poor boys from Legsby. The signing of peace with France can have been welcomed with few celebrations in the Walter household in 1802, for this year their eldest son Henry was sent to Cambridge and they had a long string of younger children to feed and educate.† Things did begin to get better but unfortunately though prices of farm produce were rising there could be no reflection of this movement in rents till 1810, as the Fulsby lands had been let in 1788 on leases of twenty-one years. Enclosures were going on which ultimately raised the yield of this property but as was always the case there were first of all expenses to be met — and Walter had to stand them — nearly £38. From 1803 to 1809 inclusive his average payment from the Fulsby farms was £97

\*The yearly figures were: 1788 £56 13s. 4d., 1789 £67 8s., 1790 £100, 1791 £100, 1792 £100, 1793 £80, 1794 £86s. 10d., 1795 £133 10s., 1796 £100, 1797 £86 10s., 1798 £113 10s., 1799 £86 10s., 1800 £113 10s., 1801 £136 10s., 1802 £136 10s., giving an average for these years of roughly £93.

†Mrs. Walter noted in her 'Diary': 'On the 14th of December, 1803, after a fortnight's hourly expectation and almost continued illness my dear Louisa was born in a great hurry at last, being my twelfth child born alive and the eighteenth time of pregnancy.'

10s. od.\* Then rents were raised† and for 1810 he was paid £137, for 1811 £150, for 1812 £201, for 1813 £101 10s., and for 1814 £124 7s. 7½d. But in 1806 he had lost £32 2s. od. paid for repairs at the School; and in 1809 he suffered again as a result of the Wrawby Enclosure (1800-1805). The School's land in Wrawby parish was already enclosed but the payment required for exoneration from tithe was £95 10s. 8d., while a further £15 13s. 11d. was due as the School's proportion of the expenses of the Act. This sum (£114 4s. 7d.) had been advanced in February 1801 by Hesleden and by 1809 interest due to him amounting to £44 8s. od. had accumulated. The Trustees decided (at a meeting held 21st February 1806) that it appeared 'reasonable that Mr. Walter should be answerable for paying the interest of the Money expended in the Inclosure'. (The capital amount the Trustees were able to pay from a sum received from the Horncastle Navigation Company which had in the 1790s cut into the Fulsby land. The Company paid as compensation and interest £55 2s. 8d. in December 1804, and £184 in November 1808, making a total of £239 2s. 8d.).

After 1814 there is no record of Walter's income. The explanation must be that he collected the rents himself. The Trustees' Clerk and Receiver kept accounts for all the other properties belonging to the endowment, but not for Fulsby. Only when Cotterill took over the post of Master in 1835 did a record become available. But Walter must have done quite well judging from a slip of paper relating to the period after 1817 — perhaps to 1830. On this paper it is noted that John Small paid for his farm, cottage, etc., £183 4s. od. a year, Thomas Copping for the mill, inn, and farm £34, and William Crowder and Henry Boulton for 'building leases' £14 and £8 8s. od. respectively: a total of £239 12s. od.‡ This sum does not include what Walter made out of letting the School Closes — £10 in 1787 and presumably more after 1800. All in all Walter was now as well off as most Headmasters. Carlisle gives the Louth Headmaster's salary in 1818 as £300, but those at Horncastle, Sleaford, Gainsborough, and Boston had only £40, £24, £30, and £120 respectively. Even

\*1803, £125 10s., 1804 £119 10s., 1805 £72, 1806 £95, 1807 £90, 1808 £90 1809 £90.

†Up to 1787 the Fulsby land was let as a whole to J. Mitchell at £100 a year. Then it was divided, and Thomas Copping took the inn, mill, and land going with it for £27 a year, while John Small had Fulsby Hall farm at £73 a year. In 1810 the mill rent was raised to £34. The rest was divided: Henry Boulton had part at £8 8s. Od., and William Crowder part at £14. What John Small's rent for the rest was it is difficult to find out as he paid so irregularly, but he paid £119 6s. Od. in 1810, £115 5s. Od., in 1811, £126 in 1812, £50 in 1813 and £90 in 1814. Walter should obviously have received at least £150 a year from Fulsby.

‡This corresponds to the figure given in Carlisle (*op. cit.*) of £240. Walter's slip of paper may well have been drawn up in answer to Carlisle's enquiry in 1817.

the bigger and better known schools did not all compare favourably with Brigg : e.g. Repton £200, Bradford £160, Shrewsbury £300, Rugby £113 6s. 8d.

For much of this middle period Walter also received the payment due to the Usher. Doubtless he appointed someone to perform the work of Usher but he did not necessarily pay him the full salary. From 1809 to 1821 Walter drew on an average £82 a year from the Ulceby estates.

From the beginning of his stay in Brigg he had eked out his income by doing duty for neighbouring clergy. He 'had done Duty at Limber for Mr. Harrison and at Somerby for Mr. Priest, at Scawby for Mr. Empson, and frequently assisted Mr. Holliwell, but had no Preferment. He one Sunday took Henry to see the Monument in Bigby Church and by that means became acquainted with the Rev. Mr. Carey, who was shortly afterwards from ill-health obliged to apply for Mr. Walter's assistance ; he died on the 11th of December 1790 and Mr. W. undertook the Curacies of Bigby and Barnetby, till he inducted Mr. [Charles Drake] Barnard to the former Living in April, 1791, and as he did not reside, Mr. W. continued to do Duty.'<sup>164</sup> He was doing duty at Worlaby in 1799 — with difficulty in the early part of the year : 'February 1799 was remarkable for a very heavy fall of snow ; it was so drifted that I [Mrs. Walter] could not get to Chapel. Mr. Walter could not get to do Duty at Worlaby.' He also had the Curacy of Elsham in the winter at one time. Not all his clerical work was done for reward. His wife's 'Diary' indicates that for the three years before February 1799 he had officiated in the Chapel of St. Mary at Brigg once every Sunday in the winter quarter 'without expectations of Fee or Reward'. He might indeed have hoped to be appointed Minister (or Lecturer) there as his predecessor James Cook had been. But during the period of Waterworth's Mastership, he being a layman and holding the position for so long, the endowment for a Minister came to be regarded as part of the stipend of the Vicar of the mother-church of Wrawby, and passed eventually completely out of the hands of the Trustees of the School to whom it had been originally given.\* Mrs. Walter gave vent to one of her rare outbursts of indignation when speaking of this Lectureship : 'Mr. Hargrave [vicar of Wrawby since 1750, of Elsham since 1762, and of Worlaby since 1783] died in January [1799], and Mr. Walter was unanimously chosen Minister of Brigg Chapel on the

\*In Canon Claye's *Brigg Church and Town*, 1904, he states : 'The Lectureship is still attached to the present Church and is in the gift of the Earl of Yarborough, the surviving representative of the original trustees, who were the same as the then trustees of the free school in Brigg. The Lectureship has been held by the first three Vicars of Brigg.' (p. 26). It was however to return to another Headmaster shortly. (See Chapter VII).

19th of February by the inhabitants who made choice of him from motives of gratitude . . . Mr. Elwes however opposed his election and consequently his tenants became very lukewarm in the business. There were two different bequests left to the Master of Brigg School as Minister of Brigg Chapel, a strong presumptive proof that the Vicar of Wrawby had nothing to do with it, but in this case as in many others, might has overcome right: and Mr. Holt had the Living of Wrawby-cum-Brigg given him by Clare Hall, and my husband was obliged to give up his claim.'

The Church had other openings to offer and Walter was able to avail himself profitably of two though only after a struggle and the generation of a good deal of ill feeling. In his will of 1669 Sir John Nelthorpe had directed that the Trustees should apply his 'Tithes of Market Rasen' and 'Tithe Beans and Pease in Barrow' to the appointment and remuneration of ministers to preach weekly sermons 'every Lord's day in the afternoon' in the parish churches of Market Rasen and Barrow. The Trustees had neglected this duty for some time and the parsons of those places had got into the habit of receiving the tithes as part of their income.\* But in 1787<sup>165</sup> the Trustees announced their intention of resuming the tithes.. Naturally the move met with some resistance. The Trustees decided to take Counsel's opinion on the best way to establish their claim at Market Rasen, having decided to appoint Walter (7th November, 1789<sup>166</sup>) to the 'Lectureship and Rectorial Tithes' there. Although the problem was complicated by the fact that at the Enclosure of Market Rasen in 1779 the Trustees' Tithes had disappeared with all others and lands had been allotted in their place to the vicar without distinction between rectorial and vicarial rights, Counsel (John Lloyd) maintained that the Trustees had a clear case. But he made it clear that they might have to obtain a Bill of Equity for a Commission to establish that case. The Trustees were apparently frightened off, and took the course of asking the Lord Chancellor (in 1789) to appoint Walter Vicar of Market Rasen. He would thus obtain not only the Lectureship but also the Vicar's stipend, which, as the Trustees pointed out in their letter 'will make a comfortable Subsistence for a Clergyman for which one alone would not suffice, the two jointly in our Opinions not exceeding the annual Sum of £120'. The application failed. But Walter had not long to wait. In June [1792] my husband received a letter from the Bishop of Lincoln advising him to apply immediately to the Lord Chancellor who was going out of Office† and therefore would give him the Living of Rasen. He

\*The same was true of Legsby, where Sir John had left his 'Tithe Hay in Bleasby' for a similar purpose. The amount involved here, however, was small—about £16 a year—and the Trustees decided not to pursue the matter.

†The intemperate reactionary Thurlow was being dismissed by Pitt who was tired of his intrigues.



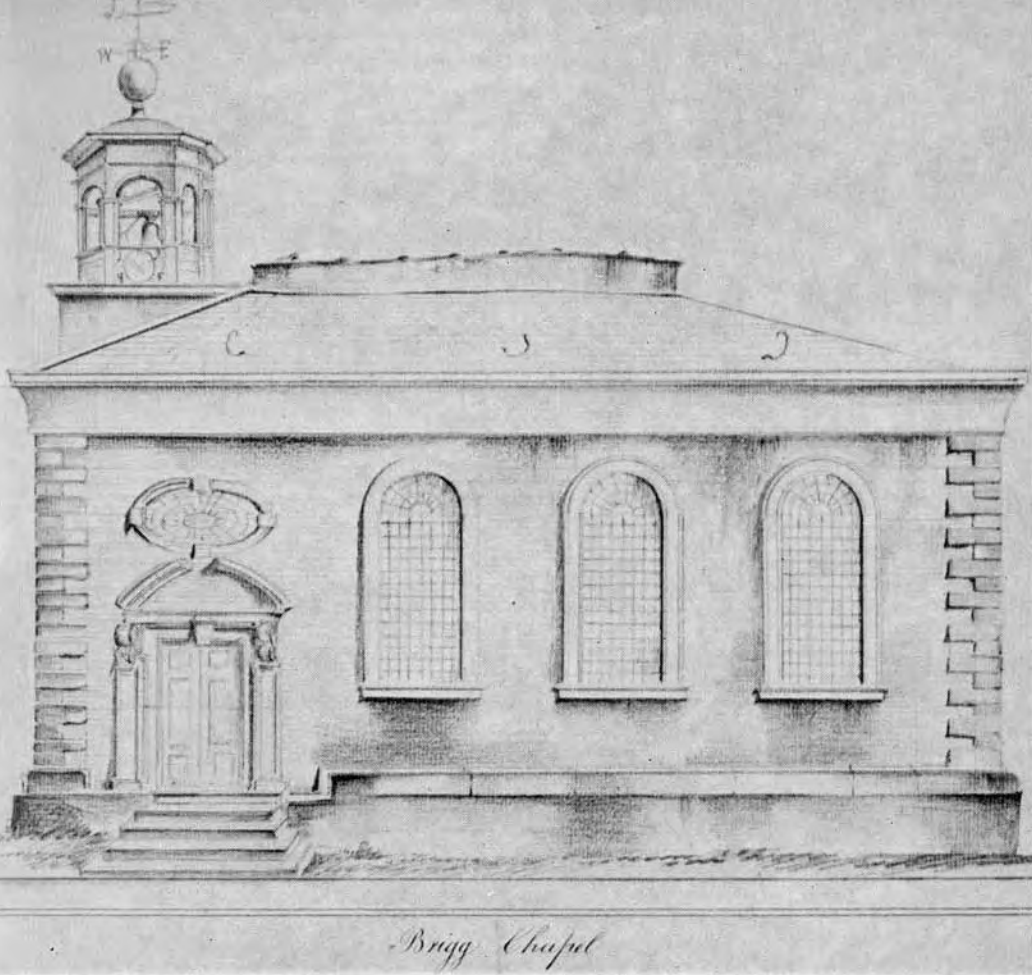

Photograph by Mr. S. J. Harrop.

### BRIGG CHAPEL

(By courtesy of the Lincoln Public Library. A drawing from the Banks collection, showing the building which served as Brigg's church from 1700 to 1841.)

MEMORIAE THOMÆ WATERWORTH  
Viri eruditi et probi, boni civis, amici fidelis:  
Qui, postquam XLI annos Disciplinæ  
bonarum artium in Scholâ de GLAMFORD BRIG  
Fideliter et feliciter invigilâisset,  
Laboribus tandem et LXXXVII annis fractus,  
Præceptoris munere et vitæ simul functus  
Placide requievit VII. Id. Dec. A.D. MDCCCLVII.

Hoc Monumentum

Thomas Waterworth Propatruo

optimo & piensissimo

Libereps meritò posuit,

A.D. MDCCCLX.

set off for London in 2 hours after and returned in 12 days Vicar of Market Rasen. He was inducted 28th of June and read himself in on the 1st of July.' It is an illuminating sidelight on the age that neither James nor Frances Walter — enlightened and liberal in their outlook — saw anything odd in this affair.

It is fair to say that Walter conscientiously did what he considered was required of him : he went out from Brigg to Rasen every Sunday except for the three winter months. He was fortunate in that John Robinson, Rector of Ulceby-cum-Fordington went to live at Market Rasen in October 1797 and agreed to act for Walter in the winter.<sup>167</sup>

More valuable was the Lectureship at Barrow. Here the Trustees had established their claim. They appointed the existing Vicar of Barrow, William Trevor, as Lecturer, but from 1787 their Agent and Receiver (Hesleden) collected the tithes for him. On his death in 1794 and before the new vicar (Cayley Illingworth)\* was presented the Trustees appointed as Lecturer the Rev. Robert Nelthorpe Palmer (not without a protest from one of them, Robert Vyner, the younger, who did not approve of Palmer's moral character<sup>168</sup>). Palmer obtained the Bishop's licence and at once went to Barrow where he read the service and preached a sermon in the afternoon 'by way of inducting himself'.† Illingworth made a mild protest. In a letter from Scampton to Sir Henry Nelthorpe in August 1819 he said he had taken Counsel's opinion at the time to see what chance he had of contesting successfully Palmer's encroachment, but he seemed to remember the opinion had been 'decidedly hostile' to his claim. He himself had had a somewhat insecure footing in this matter : he had not been resident in Barrow and had employed a curate there. So things stayed and Palmer received the tithes. Meanwhile these grew more valuable. In Trevor's time they had been worth roughly £110 a year though they were rising during the early years of the Revolutionary War. At the enclosure of Barrow (1797-1803) the land allotted to the Trustees in place of the tithes was 114 acres 7 perches‡ which land was let at £140 until 1797, then at £170 until 1814 and then at £185.

When Palmer died in 1821 there was a sudden crisis. The Trustees appointed James Walter as his successor. E. H. Hesleden had been appointed Vicar of Barrow in 1805 ; he had evidently endured with silent resentment his exclusion from the Lectureship in his own church and now he decided on strong protest when he was passed over in favour of James Walter. He refused to receive the £40 stipend from Walter and filed a Bill in Chancery

\*Later Archdeacon.

†He did not again preach at Barrow but allowed £30—£40 a year to the officiating Minister there, E. H. Hesleden.

‡37 acres 1 rood 31 perches in Watermill Field, and 76 acres 2 roods 16 perches in the little Hann and Ings.

against the Trustees. He forbade Walter to use the Barrow pulpit and the Bishop in consequence of all this refused to license Walter as Lecturer. In his suit Hesleden argued that until Palmer's appointment in 1794 there had been no instance of any appointment by the Trustees since 1681, when Michael Doughty had been appointed — and he was already Vicar of Barrow. Moreover, he alleged, Palmer would never have been given the post but for his relationship with Sir John Nelthorpe. Besides, he alleged, Palmer had never had any intention of doing the work at Barrow, could not do so in fact because he was at the same time Vicar of Redbourne where he lived.

The suit dragged on until 1823, but the expense was more than Hesleden could afford and in 1823 the bill was dismissed without a decree. No agreement was reached although the Trustees made no attempt to pursue the Vicar for taxed costs; he however refused to receive the £40 which Walter would have paid him although he conscientiously performed the duty as Lecturer. Meanwhile the Trustees' Receiver continued to collect the rents and to retain them.

All this was doubly painful to Walter. While the contest dragged on he received no income from Barrow: after Palmer's death no payment (other than one to his widow 'by order of Sir Henry Nelthorpe' in 1825) was made until 1828. And Walter must have found it distasteful to be driven into a feud with a man who was not only the son of the former Clerk and Receiver to the Trustees (a man with whom he must have had long acquaintance) but also possibly one of his former pupils. Hesleden had done well after leaving school — he was a Fellow of Magdalen College, Oxford; he was high-minded, even though obstinate, and he was an exemplary churchman.

Walter approached Hesleden twice in an attempt to reach a settlement. On 30th November, 1821 he wrote that he had made no application for the Lectureship until he had ascertained 'from sufficient authority' that Hesleden would not be given it. 'If we can carry on this Business in an amicable Way . . . . you will find me fully inclin'd to act towards you in the most friendly and liberal Manner: but if you still persist in Litigating the Matter, surely you and I need not make it a Cause of personal Animosity, supposing we both mean only what is lawful and right.' After an interval of six years he wrote again (1st August, 1827): 'Give me leave once more to ask, whether you still persist in denying me the Use of your Pulpit, and thus depriving us both of all Benefit from the Intention of the Founder of the School, where you received your Education . . . . I have done you no injury . . . . tho' your Proceedings have essentially wronged me.' He then adopted a more minatory tone: 'You may be perfectly assured that you will in no case succeed. The late Bishop told me at Brocklesby he thought nothing more absurd than to suppose, where

estates were vested in Trustees for such a Purpose, that the Incumbent could compel them to appoint him as their Preacher ; and the Present Bishop observes, that he has no power to prevent your continuing to act the Dog in the manger as long as you live '. More sorrow than anger then resurges : ' The Health and strength of us both seems fast declining, mine as you may judge from my writing,\* *from Age*, yours, as I am told, from *frequent Infirmities*.† Do not then let us descend into our graves in causeless Opposition to each others Interest. — I have all along felt inclined to benefit rather than injure you, but as things go now neither of us gets anything ; remember, whilst the Lion and the Bear contended for the Kid the Fox ran away with the Booty.' Then came a final growl : ' Your successor will not owe you much Gratitude if . . . he is led into an expensive and vain Contest with so powerful a Body of Men as the Trustees of this School.' But he signs himself ' Your Friend and Servant '.

Hesleden was unyielding on essentials but in his reply (6th August, 1827) he says : ' In my answer to your first application to me . . . I express'd a hope, that my opposing your appointment would not interrupt our Friendship . . and I still hope that this Letter will tend to shew you, that my own Personal Interest, and my Duty as Vicar call upon me *imperatively* to prevent if possible the Alienation of a Property so long enjoyed by the Vicar of Barrow.'

Hesleden's death in 1828 resolved the conflict. The greater part of the cost of the law suit were paid out of the rents, an allowance was made to Hesleden's widow for the duty which he had been performing all this time, and Walter received the rest : £300 in 1828 and £225 2s. 1d. in 1829. He continued to receive the rents until his death, though the yield of the land had dropped after the end of the war in 1815 : he was getting under £150 a year in the 1830s and the returns continued to fall. He did not of course do the duty, but paid £50 to £60 to the Vicar of Barrow to officiate for him.

All in all Walter must have been receiving between £500 and £600 a year in his later period without reckoning what he made out of boarders. It must be remembered that there were occasional deductions from his salary for repairs. In 1806<sup>169</sup> it was ordered that ' the Repairs of the School according to the Estimates and plan delivered in this day by Mr. Walter (amounting to £48 or thereabouts) be done forthwith under his Direction '. And although it was agreed on this occasion that wood on the Ulceby estate should be felled and sold to pay for the repairs, a note was added to the Minute, ' N.B. The Wood on the Ulceby Estate has not

\*It had been very quavery for some ten years, but Walter was only sixty-eight at this time.

†Hesleden was fifty-two.

been cut down, it being thought better to preserve the Wood on that Estate against an Enclosure.' Next day it was agreed that another £10 should be spent on repairs after Sir Henry Nelthorpe and George Uppleby had inspected the School, because they found that desks and seats needed to be renewed and a new flooring laid.

(iv)

It is in his earlier years at Brigg that Walter probably found life most difficult. His wife must have been frequently out of action, at any rate until 1803, and there were constant illnesses to contend with. Time and again his wife's 'Diary' refers to these: 'My little folks were inoculated and afterwards caught the Hooping Cough so that my hands were fully employed and for six months I had two children in arms' (1788); 'This [1791] proved a very unhealthy Summer and almost all our numerous family had Scarlet Fever in their turn — my dear husband was very bad with it, but the attack of the young folks was but slight — it was very fatal in Brigg'; 'this Spring [1794] our children suffered much from ill-health: Henry and Charles had repeated attacks of the Ague'; 'the measles attacked my family the latter end of the year and we had eleven children in the house with that distressing complaint a long time, but the Almighty was so merciful to us that none of them suffered very severely'; 'my three younger children took the Hooping Cough at the same time [1803]'.

And yet the family was a happy one and there were diversions — visits to Louth, Kent, Clee, or Cambridge and frequent visits from friends and relations. They had had the house slightly extended to accommodate the increasing numbers: in 1792 'the Stone Parlour' was lengthened 'as there was not room for us to dine in comfort'. All the same they must have found difficulty in housing their numerous progeny with boarders and visitors there as well. But in 1792 after a visit to Louth 'we brought Mr. and Mrs. Wigelsworth and Charles Clark back with us, and Mr. and Mrs. Harneis visited us at the same time'. In August or September 1794 'Miss Calvert, to whom I was a perfect stranger, wrote to Mr. Walter to inquire if a Governess was not wanted at Brigg and he gave her an invitation to our house till she could procure a lodging and a proper apartment for a schoolroom, and on the fifteenth of October she opened the School with five young ladies'. 'This summer [1797] Mrs. Sturtevant became an inmate of ours, till she could get a house of her own. She came to us on the 23rd of May and it was not till November that she took possession of one in the Market-place, but she was not with us all the time as she paid many visits to her friends.' The Bishop seems to have taken up his lodging with them at Confirmation time. 'Five times have we had that honour' (1797). In 1802 'Miss Holiwell . . . came to me on the 17th of May to pay me

a long visit. She stayed till the 2nd of July and the week after my sister and Maria came down and were followed in a few days by Mr. Weaver Walter and my beloved Louisa. Our party was a large one and we were as happy as possible, tho' I believe almost too riotous for my brother who only spent a fortnight with us : my sister remained with us 6 weeks, during which time Mr. William Uppleby deserted his wife and left her to struggle thro' the miseries of a Sale. I offered her my house as an Asylum for herself and her eldest son, which she accepted for a few days, and her son continued with us some time.'

It is a pity that Mrs. Walter's 'Diary' does not go beyond 1809, but a letter from her to her daughter in Dorset written in August 1824<sup>170</sup> gives us a picture of contented family life in later years : 'Your brother Edward has a Cricketing Party this evening, not numerous but select.. They consist of P. Holgate, Esq.,\* John Hayes, Charles Beatty, Charles Rudkin, Richard Nicholson, Fred. Goodwin [mostly from local professional families], and once I believe your father took the bat for a time. We drank tea out of doors, and I believe Edward rather wished to sup in the same place, but he will find himself mistaken, as the cloth is laid in the Parlour.' More such extracts would be welcome : she was a woman of character, spirit, liveliness, and determination, and her courage, warm-heartedness and practical good sense make her an attractive personality.

Beside her James Walter seems almost shadowy but he too made his mark and he is obviously a man to be respected. He certainly was well-liked in the district. Reference has already been made to the desire of the people of Brigg to have him as Minister of the Chapel. Shortly after his disappointment over that on the 19th April, 1799 'he had the honour (as Chaplain to the Brigg Corps†) of consecrating the beautiful Colours presented to them by Lady Nelthorpe and preached a Sermon on the occasion in Parkinson's Close before a very numerous congregation'. And he was in demand as chairman of public meetings : e.g. 31st January 1826 and 14th October 1830 when the inhabitants of Brigg met in the Town-hall to consider a petition to Parliament asking for the abolition of slavery ; and in February 1830 when a town meeting was called to consider 'the best means of relieving the necessitous poor'.

He had taken orders in the first place probably for the same reason as many other parsons : college statutes required fellows

\*Patteson Holgate married Walter's daughter Sarah in 1822.

†The Brigg Volunteers, formed by Sir John Nelthorpe in 1798 for the purpose of helping to resist invasion. Walter remained Chaplain till the Corps was disbanded in 1813. The Colours were a Union Jack with the Nelthorpe arms in the centre surmounted by a crown and surrounded with a wreath of roses and thistles. They bore the motto : *Pro aris et focis*.

to be in orders and a fellowship was considered an essential prelude to a successful academic career. But — again as with many others — it does not follow that he felt no vocation. He performed his religious duties regularly and conscientiously to the best of his ability. He does not seem to have been affected by the Evangelical revival which was so marked a feature of Church life during his time. He was, in the main, a Liberal Churchman ; perhaps his associations with the Rev. John Emeris at Louth gives a pointer to his religious opinions. Emeris it is suggested<sup>171</sup> may have sympathised with the views of a friend of his, John Disney of Panton, who later became a Unitarian minister.

But Walter was not likely to be given to introspection or theological speculation : his life was too full and too busy for that. He was no mere sporting parson but he liked sport : inevitably perhaps in a country district he held a game licence and he kept sporting dogs\* ; his sporting association with Lade in his Cambridge days was evidently the expression of an abiding liking for open air pursuits.

As a schoolmaster it is likely that he was most successful in his younger days when he was vigorous and enterprising and Mrs. Walter could write in her ' Diary ' in 1791 : ' Mr. Walter had for some time found he had more business in School than he could get through with . . . ; he therefore advertised for an Assistant, and Mr. Bowerbank came to him in that capacity.† The Trustees' order in 1806 that entrance fees should no longer be demanded indicates that business was still brisk. Even though Walter's energies may have declined with the passing of time numbers in the school did not. Carlisle notes in 1818<sup>172</sup> that the Trustees had limited the numbers to eighty. That would indicate the existence of a lengthy waiting-list. The Charity Commissioners' Report of 1837 — shortly after Walter's retirement — states that there were thirty-nine names on the list when the Report was drawn up. It adds though that the Usher's or lower part of the school where a kind of elementary and commercial education was given was ' by far the most numerous '. There was a very strong demand for education in the 1820s and 1830s. Walter kept up his numbers without (it appears) any advertising, and there were other schools in the town. One of them was opened at the end of 1816 by W. Burdett. It was called ' Brigg Boarding School '<sup>173</sup> and charged twenty guineas a year for boarders and two guineas for day boys. It was run ' upon that celebrated

\* ' This Summer we had a dreadful alarm and a very Providential escape as Mr. Walter's favourite Pointer went mad. He bit a pig which afterwards was affected with hydrophobia and rushed past Mr. W. and several of the Boys to do it.' (Mrs. Walter's ' Diary.')

† Bowerbank was not the Usher, so there were three men engaged in teaching in the School, 1791-2.



system of Dr. Bell'.\* Another — and longer-lived — venture was that of Francis Bennet, 'Academician', — a 'Commercial-Classical Boarding School' conducted 'in spacious premises in Bigby-street' — i.e. those now occupied by the Exchange Club.†

Walter told Carlisle in 1818 that the Eton Grammars were used at Brigg and that the system of education was intended to be the same as that at Eton College. This must have been for the Upper School only. Judging from an account of the intellectual fare of Eton boys in the first half of the nineteenth century the scope of this education was restricted severely to the classics. (Lord Eldon had of course laid it down in 1805 that it was illegal for pure 'grammar' schools to employ their endowments for the teaching of anything but the classics). All that was done was the *Iliad*, some of the *Odyssey*, some of *Poetae Græci*, the *Æneid*, nearly all Horace (suitably expurgated), *Scriptores Græci* ('a wretched compilation'), and *Scriptores Romani*, altogether a 'meagre bill of fare'. In the last weeks before the Summer and Easter holidays four of Euripides' plays were also read. Little mathematics appeared in the curriculum, and religious instruction was entirely lacking.<sup>174</sup>

The system did however produce results of a sort. Scholars 'went off to each University promiscuously . . . Two late Pupils will take their first Degree at Cambridge next term, and being the foremost of their year in their respective Colleges, are expected to stand high in the University Honours. One of the Mathematical Professors in the East India College‡ was educated here, and he is also a Fellow of St. John's College, Cambridge.'<sup>175</sup>

A 'poetical sketch' entitled 'Brigg' and written by J. Cooper in the early nineteenth century included among the attractions of the town

'A noble Free-school, where the classics are taught,  
From which to preferment youths sometimes are brought;  
The senate, the pulpit, the bar, too, to grace,  
While some in the Navy and Army they place.'

But Allen and Saunders in 1834 reported that the School did

\*I.e. the monitorial system as applied in the new National Schools. It was very fashionable for a time.

†Bennet was a character. Originally a Sheffield grinder, he taught himself Latin, Greek, Hebrew, and then when he felt competent opened his school in Brigg in 1829. It lasted over twenty-five years. It is likely that the opsimathic Bennet could have taught both Walter and his successor, Cotterill, a good deal about the art of keeping school.

‡That was Walter's eldest son Henry. He was 2nd Wrangler at Cambridge in 1806. He was elected F.R.S. in 1819. (Venn, *Alum. Cantab.*, VI). Another son, Edward, was a Scholar of Christ's College, Cambridge. He 'invented a bicycle many years before such machines came into use.' (*Ibid.*) Another Brigg boy who became a Scholar at Cambridge is Joseph Stockdale. He married Walter's daughter Frances (*Ibid.* and Mrs. Walter's 'Diary').

not contain above half a dozen boys though the endowment was worth about £400 a year.

At the beginning of 1834\* James Walter resigned. He was seventy-four and might have been pardoned for thinking a rest had been deserved. The people of Brigg may have concurred in this desire for a change but at least they did not say so, as they were to do with Cotterill and Flowers later on. Reference has already been made to Walter's quavery hand. Some three years before he retired, when thanking him for taking the chair at a town-meeting, the Rev. J. Young, Independent Minister of Brigg, spoke of him as 'our highly-respected chairman, whose venerable appearance tells us he is approaching towards the close of life'.<sup>176</sup> He retired to his living at Market Rasen and remained there till his death on 8th February, 1845. 'His loss,' said the *Stamford Mercury* (14th February, 1845) will be greatly felt by the poor of his parish, to whom he was a great benefactor. As a mark of respect the principal shops in the town have been partly closed since his death, and will remain so until after his funeral.' His wife lived until 1850. Both Walters lie buried in the churchyard at Kingerby, where their Stockdale son-in-law was vicar.

(v)

Perhaps it was as a mark of respect also that the Trustees decided to appoint (28th January, 1834) his son Weever Walter as his successor.† He had been born, the fourth son and seventh child of Frances Walter, in 1797. 'She noted: 'On the 29th of January my son Weaver was born rather in a hurry. I was at Chapel in the morning and he made his appearance before 5 in the afternoon''. He went to Sidney Sussex College, Cambridge where he graduated as Wrangler in 1818.<sup>177</sup> He does not appear to have had any desire to teach. His nephew<sup>178</sup> says he travelled on the Continent in his early manhood with the Marquis of Bath, afterwards putting his experiences into book form (*Leaves from the Continent* — and very dry they are). At the time his father retired he was Rector of Gate Burton, near Gainsborough.

As soon as he was appointed he advertised in the *Stamford Mercury* and the *Lincolnshire Chronicle* that he was prepared to receive Boarders into his house for Classical Education after the Midsummer Holidays. 'The system of Education will be similar to that in use in the principal public schools.' He cannot

\*28th January, 1834.

†He was christened 'Weaver' according to the Register (Vol. VI. 1749-1806) at Wrawby Church, and his mother in her 'Diary' so spells his name. He himself signed himself 'Weever.' He must have adopted the revised spelling to distinguish him from his father's elder brother, Weaver Walter. (The name came from James Walter's mother, Susannah Weaver).

## THE WALTERS

have started work, at any rate seriously, until the autumn as James Walter continued to occupy the house until July.

Weever Walter began his work at Brigg by drawing up a list of ' Rules and Regulations of Brigg School '. They were :

1. All applications for admission must be made to the Head Master.
2. No boy to be admitted under eight or above fourteen years of age. Parents wishing to have a son admitted must produce a certificate of the boy's age, as well as satisfactory evidence of their having been lawfully married.
3. No boy to be admitted into the Lower School until, on examination by the Head Master, he had been found able to read words of three syllables without spelling them, and also to say by heart the Creed, the Lord's Prayer, and the Ten Commandments.
4. No boy to be admitted into the Upper School until he could read the New Testament fluently, say the Church Catechism, and work examples in the first four Rules of Arithmetic.
5. No boy to be admitted who had been removed from any other school for misconduct.
6. All boys attending the School must present themselves cleanly in their persons and apparel.
7. No boy to absent himself from school without leave from the Head Master.
8. A Register Book to be kept by the Master in which the name, age, and date of admission of each boy must be entered. The Master must also enter in the Register Book such general observations upon each boy's conduct in the School as might appear to him proper, and all serious offences and punishments. The Register Book to be open at all reasonable times to the inspection of any of the Trustees.
9. The Business of the School to commence and end each day with prayer, and a portion of the Holy Scriptures must also be read daily. The scholars must assemble daily in the School at the several hours following : viz., between the last day of February and the twelfth day of October, at seven, ten, and two o'clock ; and between the thirteenth day of October and the first of March at nine and two o'clock ; except that the School was to close every Wednesday and Saturday at 12 o'clock, and the birthdays of the King and Queen were to be observed as whole holidays ; and also except that there was to be a vacation of six weeks every summer, another of five weeks every Christmas, and another of one week at Easter.

10. Each scholar to provide for himself all such Grammars and other school books as the Master might from time to time direct.
11. The Master to be empowered to maintain the discipline of the School by admonition, punishment, and expulsion ; and he was to be responsible for the conduct of the Usher who was to be entirely under his direction and control.

The mind from which these rules emerged was plainly autocratic, loyalist, strongly moral (anticipating by quite a long time what is usually regarded as 'Victorian' morality), and firmly convinced of the importance of a religious basis for education — with, evidently, scant respect for the Eton system of education, Marquis of Bath or no Marquis of Bath. But, having drawn up these rules, and having thus rendered later generations of Briggensians his debtors by giving them the only clear glimpse of holidays, hours, and system at the beginning of the nineteenth century, Weever Walter withdrew. He obtained from Lord Yarborough the presentation to the living at Bonby in 1835 and wrote to the Trustees (8th March 1835): 'The Midsummer Holidays will commence on the 17th June, immediately after which I hope to be able to effect my removal to Bonby ; but I should wish my Resignation of the Mastership to bear date, Thursday the ninth day of July, as that will be an equitable division of the Vacation between myself and my successor.'

He had done one other thing : he had had the School and the Master's House\* repaired and improved at considerable expense. From the kitchen to the stable the way had been paved with flags. Six new windows of the sash type instead of the old casements had been put in, and shutters had been provided for two of them ; the 'best Chamber had a new ceiling ; the kitchen had a new floor' and a 'complete steam apparatus for cooking' ; three 'chambers' had been 'new papered' ; two new pumps, one for soft and one for hard water, had been provided ; and a 1,500 gallon soft-water tank with proper conductors and waste-water drain had been sunk in the yard, where open drains had given way to bricked, underground ones. In the School the Master had a new desk, there was a new School gate (with oak post), and the east and west fronts had been re-pointed. Zinc spouting had been put all round the House and School. And two hundred and forty yards of iron wire fence had been placed down one side of the field behind the house. Weever Walter did not do things by halves, and the contractor (William Marshall) who did the work stated that Walter would, had he stayed, have taken down some of the premises at the back of the House — for example the 'Ogg-sty' — and repaired others.

\*The Usher's House too seems to have benefited by a faint backwash of these improvements.

## THE WALTERS

*Note :* The connection between the Walters and the immediate Brigg district did not end in 1835. Within two years the Rev. J. R. West was appointed Vicar of Wrawby-cum-Brigg. He married (13th April, 1858) Harriet Philadelphia Stockdale, daughter of Joseph Stockdale and Frances Walter, and granddaughter of James Walter.<sup>179</sup>

## *Cotterill: Reform and Decline*

### (i)

WEEVER Walter had given plenty of notice before he left and the Trustees were able to advertise the post at the beginning of December 1834. They received thirteen applications (two of which were subsequently withdrawn) of which records survive, and a number of others not now known of, making a total of over forty altogether. Three applicants were practising schoolmasters though two of them could be considered automatically disqualified because they were not as the Trustees' advertisement had stated they must be, clergymen. Neither was young : one—John Skinner, Master of the Grammar School at Grimsby,—admitted that he had been 'upwards of twenty years engaged as a Teacher of the Classics and Mathematics' but felt himself the more able to 'conduct the Steps of youth through the mazes and Labyrinth of useful science, ancient literature, and modern embellishments'. The other wrote from Stowmarket that he was neither a graduate nor a clergyman but hoped the Trustees would realise that 'a well-educated gentleman who had early and long experience in teaching in schools of 'marked celebrity' must be far more 'competent to the arduous task of managing a large school, like the one at Brigg, than the generality of clergymen'. But he seems to have put his trust mainly in an appeal to the Trustees to enjoy, 'as men and Christians, what must be a high source of gratification to every generous bosom, the consciousness of having raised, from precarious and straightened circumstances to a state of competence and comfort, a not unworthy family'.

The clerical candidate with teaching experience was the Master of Wisbech Grammar School, and he brought forward a list of supporters impressive in length and quality. They ranged from the Bishop of Lichfield and Coventry through a variety of lesser clergy, and included heads and fellows of colleges, the Army, the Navy, the Law, the civil magistracy and Members of Parliament. He does not seem to have been considered. Perhaps he overdid it.

Several of the other candidates were local clergy, mostly poor curates. One was at West Halton, another was Curate of Kirton-

Lindsey, another Curate of Waddingham, a fourth Curate of Barton-on-Humber, and there were the Curates of Saxilby and Heapham (and Corringham). One of these, the Rev. Robert Ousby, M.A., of Kirton Lindsey, had the support of the late Headmaster, James Walter. Curiously another who might have been expected to have it did not. He was the Rev. Walter Stockdale from Saxilby and must have been the grandson of James Walter.\*

The Curate of Waddingham made every effort to get the job. He said he had long wished for a change of residence as Waddingham did not suit his wife—she suffered ‘from a nervous Affection’. To Lord Yarborough he pleaded the narrowness of his circumstances (though he had been brought up ‘with ample Expectations,’ never, unfortunately, realised) and suggested delicately that Lord Yarborough might be the friend he needed ‘for Extrication from a State of Poverty and loneliness’. He informed Sir Charles Anderson that his mother had been a niece of the late Sir Wharton Amcotts. But the fact remained that he was not a graduate. It may have been merely because (as he claimed), ‘reduced at Cambridge through ill-health to ‘the Alternative of taking a *low* Honour or *none*,’ he chose the latter. But the Trustees were unimpressed.

They decided to place their confidence in the Rev. Charles Cotterill, a young man of twenty-three. His father, the Rev. Thomas Cotterill, had been a Staffordshire man who became Perpetual Curate at St. Paul’s, Sheffield, where he died in 1824 at the early age of forty-four.<sup>180</sup> Although Charles Cotterill, one of his five children, was only twelve† then and his mother can hardly have been in affluent circumstances, he was able to go on to Cambridge (from Sheffield Grammar School, to judge from his testimonials). He entered St. John’s College as a Pensioner in March 1830, became a Scholar, and graduated in 1834. In his letter of application (not dated) he says his father had been a Fellow of St. John’s College and had engaged for many years in literary and scholastic pursuits.‡ Furthermore he had educated his son Charles from childhood for ‘the particular profession which I am now seeking to enter’.

At the University, Cotterill said, he had won his ‘public Scholarship’ at the first time of sitting; he had been four times placed in the first class of his College; he had taken the degree of Senior Optime and ‘had the additional honour of appearing on the Classical Tripos’. As he had assisted his brother, Mr. T.

\*Whatever else James Walter did he certainly supplied the country well with clergy—a dozen or so, going down to the third and fourth generations of his family.

†He was born 15 January, 1812.

‡Thomas Cotterill wrote *Family Prayers* (which went through several editions) and *Selections of Psalms and Hymns*.

Cotterill, Fellow St. John's and resident tutor there, with his university pupils he could claim to be not without 'personal experience in teaching'. And his brother had 'pledged himself [should Charles be successful in his candidature] that he will, from time to time, deliver such lectures to the Scholars as would render the School most efficient'. As at the time he was applying, he was a candidate for a Hebrew Scholarship at Cambridge, it could be seen that he satisfied the Founder's requirements (that the Master should teach not only Greek and Latin but Hebrew). And—perhaps as cogent an argument in his favour as any of the others—he would also be able to bring some 'highly respectable gentlemen's sons as boarders: he trusted that that would be considered a further means of promoting 'the respectability of the School'. The only draw back to his candidature in fact was that he was not in Holy Orders. That however was merely because he had taken the degree of B.A. 'a year before the regular time'; he would be ordained 'within a few months'.

The Rev. J. F. A. Burnaby of Newark, supporting<sup>181</sup> the candidature of his friend, '“a Staffordshire gentleman,”' urged that Cotterill came of a very talented family: not only his father and his brother had distinguished themselves academically but his cousin too was expected to be senior Wrangler that year. He also disclosed that Cotterill was about to marry a sister of his (Burnaby's) wife's. There seems no doubt that Cotterill was the obvious choice: young but about to be married (and therefore the better able to run a boarding-house in a school) and with high academic qualifications.\* He was appointed at the Trustees' meeting (held 'in the Schoolroom') the 12th March, 1835.

## (ii)

The Brigg to which the new Headmaster came was acquiring a new look. It is doubtful if any great alteration had taken place during the previous century, apart from the building of the turnpike houses at the canal or 'New' bridge and at the eastern end of the town at the ends of Wrawby Street and Bigby Street, 1756-8, and the re-building of the County Bridge in 1828, but now there was a flurry of public as well as private building.

Of one kind of public building—the tavern or public-house—there had been no lack in Brigg. In 1841 *Pigott's Directory* listed

\*It is not impossible that a talk he had with the Trustees' Clerk, Nicholson, at the time of his application, should have helped him. He offered to give £20 towards the building of an additional Schoolroom for the accommodation of 'such gentlemen's sons as might wish for instruction near home'. He would allow the use of a very good library; and he would teach French as well as 'the usual routine of School education'.



three inns (the 'Angel,' the 'White Lion,' and the 'Lamb') and sixteen taverns.\*

The 'White Lion,' or as it was now more often called, the 'Lion,' had been re-built in 1833 together with the shop forming part of the same building and lying to the west, nearer the river. It was hoped that as Miss Walkden was to retire from the neighbouring 'Angel' after nearly thirty-seven years there, the 'Lion' would capture much of its trade, and when Christian Johnson took over the improved and renovated 'Lion' he solicited the patronage of the nobility, clergy, commercial, agricultural, and other gentlemen at his inn where there was accommodation for families, stabling for twenty-nine horses, lock-up coach house, box-stalls for hunters, and a service of coaches which ran 'to all parts of the kingdom,' while posting at 1s. 3d. a mile could be had by chariot, post-chaise, gig, hearse, or mourning coach. Evidently Mr. Johnson met with a disappointment: he was bankrupt by 1837.

Since 1700 Brigg's religious life had centred on the small Chapel of Ease and the Friends' Meeting House, both in Bigby Street. The religious revival which was to be noted everywhere in the country had already caused an Independent Chapel ('Calvin Chapel') to be put up in Wrawby Street in 1813. Now in the late 1830s it was coming to be felt that a bigger, more dignified, church was needed for Anglican worship; and the Methodists were active, seeking to erect two places of worship in Brigg. As a consequence, as was noted by a writer in the *Stamford Mercury* of 1842 (30th December) and 1843 (1st September), within two years a church, a Wesleyan Methodist Chapel,<sup>†</sup> a Primitive Methodist Chapel, and a Catholic Church were built.

The old Chapel of Ease, St. Mary's, had for some time been recognised as inadequate for Brigg. It was small, it was unimpressive, and its dependence on the church at Wrawby, a mere neighbouring village, offended the developing civic sense of the

\*They were the 'Ancholme Tavern' in the Market Place, the 'Black Bull' in Wrawby Street, the 'Brocklesby Ox' in Bridge Street, the 'Coach and Horses' in Bigby Street, the 'Cross Keys' in Little Butchery, the 'Gladiator' in Bigby Street, the 'Hammer in Hand' in Butchery Street, the 'Hope and Anchor' in the Market Place, the 'Lord Nelson' in Butchery Street, the 'Red Lion' in Wrawby Street, the 'Wheat Sheaf' in Bridge Street, the 'White Hart' in Bridge Street, the 'White Horse' in Wrawby Street, the 'William IV' in Little Lane, the 'Woolpack' in the Market Place, and the 'Yarborough Hunt' in Bridge Street. A few years earlier there had also been the 'Bacchus and Tun,' and in the Market Place a public house called first the 'Old Ship' and subsequently the 'Bricklayers' Arms'. And by 1849 was to be added the 'Nelthorpe Arms'. In 1851 the population of Brigg 'with its suburbs' was 3097.

<sup>†</sup>A chaste and elegant building in the Grecian style of architecture,' according to the local correspondent of the *Stamford Mercury*, 18th September, 1840.

inhabitants of Brigg. As an additional source of discontent with the chapel the inaccuracy of the chapel clock was cited.<sup>182</sup> This clock was always either too fast or too slow. It had been made by Harrison, the inventor of the chronometer, and was said in its better days to have been most reliable, but now it was worn out. Matters were not improved, it was hinted, by the failure of the person who had 'the management of this most important piece of machinery' to attend to his duty properly. Hence over a period of ten days it had always been at least twenty minutes behind the mail time, to the great inconvenience of the public.\*

A subscription list for the building of the new church was opened, headed by R. C. Elwes (who also supplied the land required in addition to that already occupied by the chapel). He subscribed £50, the Bishop of Lincoln £20, and Sir John Nelthorpe gave the stone for the building, while Lady Nelthorpe sent a donation later to help bridge the gap between funds collected and the cost of the building. Nicholson and Goddard of Lincoln were commissioned to plan the church. The building was opened for worship on the 14th March, 1843. A complaint was promptly sounded that the preacher was inaudible except to those in the 'higher seats of the synagogue'—near the pulpit. Further evidence was given of keen interest in religious matters by the outraged protest in the local press at the Puseyite notoriety which was being attached to the new building by the Vicar (the Rev. J. R. West) and the 'Lecturer of our church'. It may be that this latter was the Headmaster, Charles Cotterill, but no other reports give this view any backing. West, however, was certainly a keen supporter of the views of Pusey and Keble, and his enthusiasm afforded endless topics of scandalised conversation to his parishioners for years.

Although the Lord of the Manor does not seem to have approved of the Vicar's 'goings-on' the Elwes family took an interest in the church, and it was Miss Elwes who was largely responsible for the erection in the church in 1852 of an organ built by Walker of London. Miss Elwes had taken on the task of training the choir and generally acted as musical guide.

Another aspect of ecclesiastical vitality is revealed by the opening in 1855 of a new Church School in Brigg (on the site now partly occupied by the County Library) with fifty-five scholars. It is not known how Cotterill viewed this venture but he probably regarded it as undesirably competitive, at least as far as his own

\*Over ten years later this difficulty over clocks still persisted; the difference of time between the east and west ends of Brigg (again according to the *Stamford Mercury*, 27th August, 1852) appeared to be the equivalent of several degrees, and the only mode of regulating the house clocks was to listen for the arrival of the railway trains. This report says much for the nineteenth century reputation of Manchester, Sheffield and Lincoln Railway.



(Photograph by Record and General Photographs, Limited, Lincoln.)

SIR HENRY NELTHORPE, 5th BARONET AND HIS  
SECOND WIFE

Painted by George Stubbs.

(By kind permission of Col. O. S. Nelthorpe.)



(Photograph by Record and General Photographs, Limited, Lincoln.)

SIR JOHN NELTHORPE, (6th BARONET), 1744-1799)

(By kind permission of Col. O. S. Nelthorpe. This portrait was painted by Thomas Lawrence, who also painted Sir John's wife and niece.)

Lower School was concerned. It might also have been construed as a vote of no confidence in his ability or desire to give Christian instruction to the boys of the district.

Brigg's civic and social life was next catered for. The Town Hall had been put up some time at the beginning of the century. The *Stamford Mercury* speaks (25th August, 1818) of work going on slating 'the new Town-hall'. Public meetings were held there (such as those over which James Walter had presided to record the town's disapproval of slavery), and dances were held on occasion,\* but the building was ludicrously small.† And although Brigg no longer enjoyed the position it had held before enclosures deprived the rabbits once swarming on Lincoln Heath of their homes and the Brigg people of occupation in skin cutting and the allied trades, the town was establishing itself as a market for coal, corn, and timber. This commerce had grown since the Ancholme had been widened, deepened, and improved in 1828.‡ Hosts of waggons laden with corn were said to be continually pouring into the place and were making of Brigg a first class corn market, drawing merchants and millers from all around. The coming of the railway in 1847 emphasised the need for accommodating these people on Market Day. The result was the appearance of the Corn Exchange, opened on 20th June, 1850, an asset to the town although the corn dealers before long began to find it convenient to transact their business even nearer to the 'Angel.'

One of the first signs of the new times Cotterill found when he came to Brigg was the introduction of gas-lighting. There was so much enthusiasm for gas-lit safety and convenience in the streets that within twelve hours of the formation of the company all the shares had been subscribed.<sup>183</sup> The excavations were made at the end of Bigby Street and the gas works were soon to be seen on the site (given by R. Cary Elwes) now occupied by the Brigg Rural District Council offices. There the works remained till they were transferred to their present site in 1849.

Another, but to the poor of the time, not so welcome indication of the things to come was afforded by the erection of a Union workhouse in Brigg in 1837. By the 1834 Act a Poor Law Union workhouse had to be provided for this part of North Lincolnshire, and Brigg was chosen as the most convenient centre. As soon as the Guardians were elected they chose Nicholson of Lincoln as their architect, and to his plan which appealed on account of 'its convenience and simplicity of design'<sup>184</sup> the workhouse was built. It is doubtful if Cotterill as he looked out from his house thought so highly of Mr. Nicholson.

\*There was usually an Assembly at Christmas time with dancing from 8 p.m.

†It was increased in size somewhat when a shop at the end of it was incorporated in the building in 1878.

‡John Rennie was the engineer in charge of the works.

Probably no change made more stir in Brigg during these middle years of the century than the coming of the railway, the Manchester, Sheffield and Lincolnshire Railway (whose initials were said by cynics in its early days to stand for 'Money Sunk and Lost').\* The town had hitherto been well served by coaches running along the Lincoln, Brigg, Barton turnpike road. A Directory for 1826 stated that coaches ran from the 'Angel' and 'White Lion' inns in alternate weeks. The Royal Mail to London left daily at 10.30 a.m., and that to Barton and Hull at 4.30 p.m. The 'Express' coach followed the same route rather earlier in the day. And from the 'Angel' the 'Safety' coach ran daily to Barton to meet the Royal Charter Steam Packet. The journey from London to Barton took twenty-two hours. In the early 1840s besides the Royal Mail coaches to London and Barton there were the 'Express' and 'Magna Charta' and 'Imperial' coaches running to Nottingham and Leicester.

But the public-service coach was now on its way out : the mail coach stopped running through Brigg in the middle of November, 1848 and from Saturday the 18th November when the 'Imperial' performed its last journey from Barton to Lincoln, Brigg ceased to have any public conveyance to Lincoln, and the 'cheering Horn' as the *Stamford Mercury* called it, was heard no more.†

Since the summer of 1848 engineers had been busy with their assistants at and near Brigg, staking out the railway line ; work began on the Kirton tunnel and on the construction of the two bridges over the old and new River Ancholme. By August, 1841 it was reported in the *Mercury* that railway locomotives were by this time a common sight in North Lincolnshire : three had passed through Brigg, each drawn by upwards of thirty horses. The station and goods shed at Brigg were almost complete, and a year later on 22nd September, 1848 an engine arrived there with two first-class carriages for a journey to New Holland. Crowds assembled—but merely to witness, not to travel. The train was a special for the use of the chairman of the railway, Lord Yarborough, his wife, and a few others. (The 'beautifully constructed station at Brocklesby' had, according to the *Mercury*, 'been erected principally for the accommodation of the Earl of Yarborough'. And it was for his benefit, the paper added, that an express train was run day after day in early October to and from New Holland.) It was not until the 1st November that the rail-

\*It was the 'railway mania' of 1845-6 which produced this line. Lincolnshire had been largely untouched by the earlier railway developments.

†One consequence of the change was that the Lincoln-Barton Turnpike Trustees lost heavily. In 1842 it was stated that their income from tolls for the previous year had been £2,208 13s. 4d. Their income from the same source was £1,688 9s. 1d. in 1850. (Turnpike Trustees' Minutes at L.A.O.).

way was opened to the public. From then Brigg began to face not north and south but east and west, especially after the taking over of the dock at Grimsby by the railway and the improvements made there in 1852, transforming Grimsby from a small, sleepy coast town to a thriving port. It still took eight hours to get to London even from Lincoln ; but there were five trains a day each way between Grimsby and Manchester (with three on Sundays), and by express the journey from end to end could be made in five hours.

Brigg's development during these years was mainly along the turnpike road. The Poor Law Institution represented the farthest extension towards Barton up to 1837. But Brigg now began to swell itself to fill the gap. For years there had been talk of providing Brigg with a police-station but it was not until 1846 that anything was done about it. In August 'Dent, the contractor' began to produce a building 'adding much to the improvement of this entrance to the town. According to the plan it will not only possess a very neat appearance, but will be a substantial building, combining a room for the conducting of petty sessions, governor's residence, and ample accommodation for evil-doers.'<sup>185</sup> In November Brigg had a salaried, resident 'chief-constable'—Inspector Potton. The unfortunate Brigg tradesmen who had hitherto had to allow themselves to be elected constables must have welcomed the arrival of a professional.

The building fever was now infecting many. For centuries Brigg had been huddled round the Market Place and the three roads leading from it ; and even along these roads the builders had not ventured far. A housing shortage began to make itself felt. Only a few 'little back tenements' were said to be available for letting. The solution of the problem lay in the hands of the principal land-owners. They now started to release land for building, Sir John Nelthorpe on the south side of the road between the two bridges, and R. Cary Elwes at the east end of the town near the railway station. The gas company was given notice to quit the site by the road leading to the station in 1849. Two-and-a-half acres of the Elwes property here was offered for sale. On the plots sold all the buildings—residential and business—between Cross Street and the Toll Bar (now the Monument cross-roads) and bounded by Wrawby Street and Bigby Street were rapidly to be built. Two years later (1851) the land along the modern Albert Street was sold and houses arose along this street. It was to be fifty years nearly before anything like this activity was to be seen again in Brigg. Meanwhile, in keeping with the growing importance of the town and from a sense of civic obligation as well as of a need to keep up with the Joneses some of the Market Place shopkeepers were installing plate-glass windows. Finney the draper and Robinson the watchmaker both provided

themselves with 'splendid large plate-glass windows, equal to most in large towns'.

Regrettably, however, certain sections of the population were less conscious of their duties to their neighbours. For no idle reason had the yearning for a police house and lock-up been growing. In 1838 the local press was complaining of 'yellings and fighting at night'. Three years later it was alleged that the adoption of rural police in other counties drove shoals of beggars here from districts better watched. And in 1843 the complaint was made that the Act of 1839 increasing the number of constables was a dead letter as far as Brigg was concerned. Drunkards were to be seen rolling along the streets with perfect impunity; 'numbers of persons calling themselves men congregate on the bridge and in other thoroughfares on a sabbath, and so completely block them up that all respectable females who are passing to the places of worship are compelled to turn aside or bear their indecent insults'.<sup>186</sup>

By the middle 'forties matters were even worse. Doubtless the influx of 'navvies' into the town for work on the railway added to the problem but it was admitted locally that the 'navvies' were not the worst characters in the town. These (many of them lodging in the courts north of Wrawby Street), it is true, could be troublesome, as when in the summer of 1847 at Brigg Races the arrest of a 'navvy' for violent conduct led to a riot. The 'navvies' and 'miners' gathered together and threatened to destroy the police station.<sup>187</sup> Again at the end of the same year a number of 'strolling navvies' entered the 'Black Bull' about 11.30 p.m. and having blown the light out began a fight in the tap-room.<sup>188</sup> And it may have been a 'navvy' (though he was simply described as an Irishman) who was seized by the constables for maliciously setting his dog upon the scholars of the Grammar School as they were returning home, and causing several of them to be severely bitten.<sup>189</sup>

The principal charges against the natives of Brigg, however, were not of violence but of immorality and drunkenness. A correspondent in the *Mercury* referred to them as the Nebuchadnezzars of the town who have rendered themselves mad by worshipping 'too enthusiastically at the shrine of Bacchus' and who 'exhibit a . . . remarkable affection for "kind-hearted ladies"'. It is interesting to note that a drunkard was exhibited in the stocks in the Market Place for six hours on the 23rd October, 1849.

It may be confessed that this exposes a somewhat unattractive side of Brigg (though Charles Cotterill, having had experience of Sheffield, was probably not too much outraged); but there was another and more dangerous aspect of Brigg, connected closely with the overcrowding and lack of sanitation in the old part of the town. Cotterill with his school and family well away from this



area may not have worried though there was ample cause for anxiety all round. How the outbreak of cholera which was so bad in 1831 failed to strike Brigg is a matter for wonder, so numerous were the 'public and private nuisances'. It was reported in the early part of 1845 that small-pox was raging in the town: 'it is a long time since the town was so unhealthy'. One can hardly be surprised.

A medical report on the state of the town three years earlier<sup>190</sup> speaks of a row of 'paupers' houses' by the 'town drain' in the middle of Brigg, a drain which was never cleaned and which was full of putrid animal and vegetable matter. The report refers to the consequent prevalence of fever in the town. In the height of the summer of 1847 a writer in the *Mercury* called attention to iron beams overhanging the path in Wrawby Street with 'sheep's carcases and bloody heads suspended'; but the nuisance to which attention was here drawn concerned not contamination of food but the possibility of receiving 'bloody faces, bedaubed apparel, or destruction of the best beavers'. Yet the same paper in the following year castigated those responsible for the 'filthy stench in the lanes and passages in Wrawby-street' as also responsible for the outbreaks of fever there. And when in 1852 it reported that the jury of the Court Leet meeting at Brigg considered Brigg healthy and clean, it commented that some kind friend must have arranged the jury's visit, and went on to speak of 'the poor Irish tenantry . . . wallowing in mire and filth . . . To give a detailed account of the Irish locality, both as respects its sanitary and moral condition, would be really disgusting'.<sup>191</sup>

Some attempt was made at reform: new sewers were being laid in the main streets in 1849; better water was being provided. During the first half of the century most Brigg people got their water from a pump at the end of the town known as 'Wharf well,' but there were other wells used in spite of the fact that they were considered unfit for domestic purposes.<sup>192</sup> In 1852 C. Cary Elwes got an act of Parliament for the setting up of water works, the supply coming from St. Helen's, Wrawby,<sup>193</sup> and as a result the laying of main water pipes in the streets was beginning in 1853.

And yet, in spite of the calamitous state of affairs in Brigg in the first half of the century, cheerfulness was always breaking in. There were opportunities for sport and entertainment locally, and life could be enjoyed. For years there had been local cricket clubs. In 1826 the 'Scawby and Brigg Cricket Club' is reported as playing Louth both at home (in Scawby Park) and away, losing both matches. Scawby was evidently a thriving centre for cricket. In 1834 and in 1842 the club there is referred to as the 'Scawby Cricket Club,' Brigg having fallen by the wayside. Broughton had its cricket club in 1842 and by 1847 the game had evidently revived in Brigg, though a correspondent in the *Lincolnshire Chronicle*<sup>194</sup>

said he never expected to see the 'Brigg party' come off conquerors (against Caistor) 'as their *play* and *display* are alike notorious'.

There were horse-races in the field at the corner of Bigby High Road and Westrum Lane. There was a Choral Society; and there was a theatre. The races were held only infrequently, usually in August, but they seem to have drawn crowds. Whether the Choral Society had a continuous existence it is difficult to say, but in March, 1837, the society was reported as having given its second 'miscellaneous' concert that season. So well had the performances been attended that even the 'passage leading to the orchestra' had been occupied.<sup>195</sup> In 1852 it was stated that the Choral Society had recently undergone reorganization\* but that it intended to give a concert of vocal and instrumental music in the Corn Exchange in July. And finally the theatre had at any rate a period of vigorous existence. In 1844 the *Mercury* announced that 'Mr. Bullen with a select but effective company has opened a theatre in Brigg for a short season'. But it added lugubriously that it was unlikely to prosper in a place where a church and two chapels had been built within the space of two years. The Queen, '“defender of the faith”', might support the theatre, but there were priests who condemned it as an anti-Christian amusement and unfortunately the major part of their flock seemed to be coming to the same opinion. 'Puseyism teaches everything of Popery except its toleration of rational amusements.' In spite of this jeremiad the theatre kept open for a time, being patronised by the Duke and Duchess of St. Albans in May, 1844, and Lord Worsley being about 'to give the comedians his patronage'. Although Mr. Bullen's visit was not repeated there were others. Life did not need to be dull however unhealthy it was.

(iii)

Cotterill cannot have had much capital and he was recently married, but he ran into expenses straightaway. Weever Walter's alterations had produced bills amounting to £190 6s. 6½d. He had acknowledged to the Trustees that he had gone beyond what he had been authorised to spend but begged for their sympathetic consideration.† Clearly Cotterill should bear some part of the charge as he would benefit by them. On the whole the Trustees did not act unfairly in deciding to charge Walter and Cotterill each with half the cost, and to make to Cotterill an allowance of £50 from the 'General Fund' (i.e. the money accumulated in the

\*A Philharmonic Society had been founded in the previous year with Mr. Wm. Rowbottom as leader, George Robinson as conductor, and Fred. Garfitt as president.

†He knew there was a considerable quantity of saleable timber on the Fulsby estate and he hoped to persuade the Trustees to use that to pay for some of the repairs and alterations. (Letter from him to the Trustees dated 8th March, 1835). They however had other plans for it.

## COTTERILL: REFORM AND DECLINE

Gainsborough property account). Even so Cotterill must have been appalled to learn that out of his first quarter's salary £45 was to be deducted—especially as<sup>196</sup> the Trustees had now decided to pay the Master only £200 a year out of the Fulsby estate revenue, in quarterly instalments. He must have protested. In any event at their next meeting (in August 1835) he was allowed another £25, but this time at the expense of Walter.

Money was only one of his early difficulties. He took over control at Brigg at a time when reforming winds were assailing all the established institutions. Cotterill was upright, sincere, young, and therefore in no way to be held responsible for the state of things at Brigg Grammar School, but this school was one of the institutions due to be investigated and Cotterill was to have some uncomfortable moments in consequence.

For some time the *Edinburgh Review* and Radicals like Brougham had been itching to start an enquiry into the way the endowed grammar schools were being conducted. There was ample need for it, probably as much at Brigg as in most places. It was not until 1837 that the enquiry reached the School and by that time there was nothing—if indeed there ever had been—outrageously scandalous to be uncovered. Nevertheless there were criticisms.

The Charity Commissioners<sup>197</sup> agreed that Cotterill was 'in every respect qualified' for the situation he filled and that the Trustees had carried out their duties faithfully. They had, it is true, failed in one respect: they had not insisted on the retirement of headmasters at the age of forty-five, but 'the inconvenience of this regulation is obvious, for although it may be highly desirable that the master should retire when no longer capable of discharging properly the duties of his office, it can hardly be contended that at the age of 45, he is (if in other respects unobjectionable) incapacitated from attending to the duties of the school; no retiring pension is allowed, and indeed the income of the charity is insufficient to supply any such provision, and it is not to be expected that any person of education and talent would accept the situation of master, with the understanding that at 45, he was to be turned into the world without any provision whatsoever for his future maintenance'.

Then the Master came in for criticism. It was recognised that owing to the size of the population of the parishes entitled to send their children to Brigg School free of payment, the Trustees had had to limit the number to be admitted to eighty. The Master kept a book recording applications for admission, and as vacancies occurred, those at the top of the list were said to be admitted in succession. 'Complaints were made that the master did not act quite fairly in this matter, but the complainants failed in making

out any specific case. The system, however, of allowing the master (who, as will be seen, has an interest in admitting the children of some parents rather than others) is objectionable, and the trustees have been strongly recommended to direct that in future applications for admission shall be registered with their clerk and reported to them at their half-yearly meetings, together with the number of vacancies at the school, when they can exercise their own discretion as to the party to be admitted, in preference to leaving the selection in the hands of the headmaster. It was also represented that the master bestowed more care and attention upon the education of some children than of the others, and that he was in the habit of receiving a gratuity from the parents of the children thus favoured for this extra service; and the master, in fact, admitted that he did receive such gratuities, and that a distinction was made in the school in favour of those children whose parents were in the habit of paying. It was not contended that any fixed charge was made, the payment in all cases being voluntary, and the amount according to the pleasure of the parent.

'We think this practice highly objectionable, for the extra care and attention bestowed on those who pay, is so much care and attention withheld from those who do not pay; it also induces the master to admit, by preference, to the school, the children of such parents as are in easy circumstances, he having a well-grounded expectation that such will pay something for their instruction, to the prejudice of the poorer class, who by the founder's Will have an equal claim to be educated; nor can it be contended that the master has a right to make use of his spare time, for if he has time to spare, the number admitted to the school, which always falls far short of applications (there were 39 names on the list at the time when this report was drawn up) should be extended, the only justification than can be made of the limiting of the number being, that the master and usher are so fully occupied that there is no possibility of them educating more.'

No exception was taken to the separation of the school into the Master's and the Usher's divisions. That was to be attacked later with the development of egalitarian views but the Commissioners in 1837 were concerned only with ascertaining how far the existing rules were being obeyed.\* Consequently they merely observed: 'The school, for the convenience of education, is divided into two, the headmaster . . . attending to one part which may be called the upper school and instructing such children as require it in the course of a classical education; and the lower school which . . . is by far the most numerous, in which the scholars are taught reading, writing, and arithmetic, and the usual course of what is usually considered a commercial education.

\*Unlike the 1864-7 Enquiry which was intended to provide completely new schemes of education.

Children are not admitted under the age of seven years, nor is it usual for them to remain beyond 14; no rule, however, has been laid down in respect to this latter point.'

When the Commissioners came to look into the question of the Legsby scholars they found something into which they could get their teeth. They found that two boys from Legsby (Fulsby never having as far as could be determined set up any claim to participate) had usually been boarded and lodged in the Master's House and clothed by him.\* But they added with more than a suspicion of asperity: 'The parish officers of Legsby . . . were by no means satisfied with the treatment their lads received from the master, they being employed by him in performing various menial services, in sweeping the school and waiting upon himself and family; we immediately applied to the master, Mr. Cotterell [*sic*], for an explanation . . . and . . . received from him a letter wherein he states that in the "above respect he only followed the good example of his predecessor"'. (In another place he called it 'the judicious plan'). The Commissioners left no doubt anywhere that they entirely disagreed with Cotterill in thinking such an example good; they stigmatised this procedure as a 'malpractice,' regretted that it should have been going on for so long (as it undoubtedly had: there can be little question that James Walter had inherited the 'good example' from Skelton and one can only guess who originated it). They took up the matter with the Trustees and spoke so strongly that they regarded the continuance of the practice as unlikely.

They went on to make specific recommendations concerning the number of Legsby boys. As nearly £100 a year was available to be spent on them there should be six boys—'even if [they] were treated as they ought to be, and as we conceive the founder intended that they should be'.†

In the main it was sufficient for the abuses to be brought into the light of day for them to cease. But public opinion, though effective then as now, takes a little time to operate. The Com-

\*It may be remembered that Mrs. Walter referred to 'the two Legsby boys' in her 'Diary'. It is a reasonable assumption that from the setting up of the School there had always been at least two boys from Legsby in the School. Reference has already been made (Chapter II) to the mention in the Legsby Register of the 'two boys [who] may be sent to Brigg School from Legsby'. These boys incidentally received not merely 'meat and drink and Lodging' but also 'Education in Latin and Greek and writing and Arithmetic whilst fit for Any bisnesse'. This was in 1712 in the reign of James Cook.

†Legsby appears to have been deprived of another benefit intended for it by Sir John Nelthorpe in 1669. A writer in the *Stamford Mercury* (16th October, 1840) objected to the fact that neither the Vicar, the Rev. G. C. Richmond, nor his Curate, the Rev. Mr. Flowers, preached an afternoon sermon in the church there although the Vicar received the £15 a year, the product of the 'tithed hay' in Bleasby. 'Is £15 too paltry a sum to take into consideration as remuneration for doing extra spiritual good?'

missioners had with courteous discreetness assumed that where the administration of the charity was entrusted to 'parties of such high character' as the Brigg Trustees it was requisite only 'to point out these abuses to ensure their immediate amendment'. They were over-optimistic. In 1843 the Trustees, meeting at the Lion Hotel in Brigg, considered a memorial from the Vicar\* and inhabitants of Legsby<sup>198</sup> complaining of the continued ill-treatment of the boys sent to the School from Legsby. It was alleged for example that William Prescott who first went 'to Brigg School at August Fair 1839' had then two suits and two pairs of shoes, but when he went back (presumably at Christmas) his clothes were in rags; he had then only one pair of shoes and they were in holes. Another boy, George Cressey, was said to have to work in the garden before school in the morning, from 6 to 7 a.m. in the summer, and from 7 to 9 a.m. in winter. Sometimes he had breakfast before school but at times he had to eat it in school hours. He always dined by himself. He was always at work in the garden when not in school. He had also to clean boots, shoes, and knives, and to feed the cows and pigs. Not merely had he to clean the shoes of the Master and his family but even those of the servant maids.† Thomas Thompson, tailor, was said to have made no clothes for the Legsby boys from April 1840 to May 1841 and the clothes he had supplied from May 1841 to the end of 1843 had cost only about £7. At times, it seemed, Cotterill's cast-off clothing had been used for the Legsby boys' suits. The other point was made that under the will of 1669 the Legsby boys were entitled not merely to an elementary education but to instruction in Greek and Latin. The petitioners (having ascertained from the Charity Commissioners the value of the benefit intended to Legsby and Fulsby) suggested that a school should be built in Legsby and a master supplied from the endowment.

The Trustees' reaction was to summon Cotterill to appear before them the following week and, after hearing what he had to say, to record their view that the boys from Legsby had been 'too much employed in menial offices by the Master'.<sup>199</sup> They looked at some of the accounts for clothing supplied to the boys since April 1840 and said they thought the clothing had been insufficient. And they decided to have a new system, worked under rules which were to be drawn up before their next meeting.

It was unmistakably a rebuke for Cotterill, not much softened by the Trustees' rejection of another grievance advanced in the

\*Field Flowers.

†Cressey was a pathetic case. He had been taken from the 'Union.' He had no home, and during the holidays he returned to the 'Union.' It seems extraordinary that Legsby should have sent workhouse boys to the School, but, they said, 'even our paupers refuse to let their Children go [to meet ill treatment at Brigg] and we are . . . compelled to send a Boy from the Union Workhouse at Caistor'.

memorial : namely that one of the Legsby boys had contracted the Itch at school and had been sent home with it. They admitted that the boy had had it while at school but not when he was sent home. Cotterill was stung by the Trustees' censure to further research and at the next meeting (13th January, 1844) he produced more bills for clothes supplied to the Legsby boys and persuaded the Trustees to agree that 'there had not been so great a deficiency of Clothing as they had believed'. But the Trustees insisted on the adoption of rules for the admission of 'the poor boys from Legsby'. They were :<sup>200</sup>

'The Trustees will provide for three boys at the School, viz : two from Legsby and one from Fulsby; or three from Legsby in the absence of proper applicants from Fulsby. They are to be poor Boys of good character, and their age at the time of admission, must not be less than nine years nor more than eleven.

'The Trustees will pay out of the rents appropriated for that purpose, for each of such Boys who may be at the School, Twenty-five younds per year and in proportion for a portion of a year. The year is to consist of the usual periods during which the School is open. The Boys are to be sent to School and taken home at the Midsummer and Christmas Holidays, at the expense of the parents or Guardians. For the above payment the Master or Usher is to provide for such Boys, Lodgings, Diet, Books, House Linen, and the washing of it.

'The Trustees will provide medical attendance, and clothes and the washing and mending thereof. The Boys may be employed, out of School Hours in moderation, in Gardening and in the Fields.\* In case of vacancies in the number of Boys at the School, the Clerk to the Trustees will give Notice of the Circumstance at Legsby and Fulsby.

'Applications from Parents or Guardians of Boys of good character, for their admission into the School, are to be sent to Mr. Hett, the Clerk to the Trustees, at Brigg, stating the name and age of the Boys, and the occupation of their Parents or Guardians. The Trustees will decide upon the applications, after making due inquiries, and seeing the applicants at Brigg.

'Each Boy is to be sent to School with a Suit of Clothes, and, two Shirts, two pairs of Worsted Stockings, one pair of Boots, one Hat or Cap, two handkerchiefs.'

The Trustees then went into detail about the clothing to be supplied to the boys once they had been admitted—clothing to be

\*At this Cotterill must have exhaled contentedly. But he must have wondered what all the fuss was about. The Legsby boys were still employed in the garden during their spare time and in 'rendering services' to the Head Master in 1876.

## BRIGG GRAMMAR SCHOOL

furnished at the beginning of the year (the Headmaster to be responsible for seeing that each boy took care of the clothes and to report deficiencies and injury to them) :

‘ Cloth Jacket and Waistcoat (blue) and Oxford Mixture Trowsers.

Fustian Jacket and Waistcoat and Cord Trowsers (drab).

Two Pairs strong Boots.

Three Calico Shirts.

Three pairs Worsted stockings.

Hat and Cap.

Two black Stocks.

Three Pocket Handkerchiefs.

Pair of Gloves.’

They even went to the extent of naming the suppliers of the articles and services mentioned. Mr. Thomas Thompson, tailor, was to provide all except boots, and he was to mend all clothing except shirts, stockings and handkerchiefs, to wash all clothes ‘ which require washing,’ and to provide braces and pay for hair cutting. For these services he would receive £6 a year (of which £1 was for washing). Mr. Thomas Smith undertook to supply and mend the boots for £1 10s. a year.\* And Mr. Paterson was to provide all necessary medicines and medical and surgical attendance to the three boys for £5 a year.

As an after thought they added that each boy must on admission be given a Bible and Prayer Book and a pair of braces,† a hair-brush and comb and ‘ a small tooth Brush and Comb ’.

The only alteration in the rules affecting clothes came in 1864<sup>201</sup> when the Trustees ordered each of the Legsby boys to be given a suit of clothes immediately after Midsummer and Christmas in each year. The fustian was dropped in favour of tweed (though the drab cord trousers remained); and each boy was to have four instead of three pairs of stockings.

From 1844 the system seems to have worked satisfactorily. The Clerk, rather than the Trustees, had the task of deciding which boys should be admitted. His choice usually fell on those with at least the rudiments of education, but he was also influenced by whether the boys who appeared before him seemed quiet, well-mannered, and good-tempered. Usually he chose well but the occasional troublesome boy got in. In 1867 after some unpleasantness about a watch and chain Thomas Waller and

\*The prices of individual articles in 1844 were: Cloth jacket and waistcoat and Oxford Mixture trousers £1 19s. 0d. Calico shirts 2s. each. Worsted stockings 1s. 2d. a pair. Hat 5s.; Cap 2s. Stocks 1s. each. Handkerchiefs 6d. each. Gloves 8d. Boots 12s. a pair. Hair cutting—once a month—cost 1s. 8d. a year. Prices in 1875 (when John Nainby of 9 Wrawby Street supplied the goods) were substantially the same.

†The braces seem to have crept in twice.



Elijah Rands had to be made to forswear evil companions and conform to the Master's wishes.

There were always three Legsby boys from 1844 to 1846, and four from 1847 to 1855. In that year the number was reduced to three and at that it was fixed till 1859.\* From 1860 to 1863 once more the number was four and it fluctuated fairly frequently from four to three for the rest of Cotterill's time. Cotterill received additions to the £25 a boy from time to time when he urged that the cost of provisions and of coal had gone up e.g. 1847 and (after a reduction in 1850) 1854; but at the end of his period of office he was being paid only £1 a year more for each boy than he received in 1844. It is of some interest to note that the cost of books for the Legsby boys was once as low as 3/- and never rose above 15/6 however many boys there were.

The Legsby subject bulked formidably under Cotterill but it was never more than an irritation and a distraction from his main work, that of giving Classical instruction. He announced in the *Stamford Mercury* (31st July, 1835) that the School would re-open after the holidays on Monday, 3rd August and that he was prepared to take boarders; for those under thirteen the fees were £40 a year, above that £50. By the end of the year the fees had been revised: under fourteen, forty guineas, above fourteen, forty-five guineas—with no extras except for washing. 'The course of instruction comprises the Latin, Greek, French and (if required) the Hebrew Languages, with Mathematics, Writing, and Arithmetic.' How many boarders he had is unknown but in 1856 White's *Lincolnshire* stated that there were thirty boys in the Upper School as against eighty in the Lower. As Hagar & Co.'s *Commercial Directory* for 1849 gives the average number of pupils as eighty, the School must have prospered in the 1850s. A decline had set in by the 1870s and in 1872 there were said (White's, 1872) to be only twenty in the Upper and forty in the Lower School.

In October, 1841 Cotterill prepared a set of rules (with the approbation of the Trustees) for the notice of 'parents . . . of boys attending, or wishing to attend Brigg Free Grammar School'.

- Rule 1. Each boy to be provided on his admission with a Bible and book of Arithmetic; the latter to be obtained at the School.
2. Each boy is expected to attend School, neat and clean, at the appointed hours : viz. 7 and 9.30 in the Morning, and 2 in the afternoon, in the summer; and 9 in the Morning and 2 in the afternoon in the winter.

\*White's *Lincolnshire*, for 1856 notes reprovingly, but inaccurately, under 'Brigg' that the Master received £230 p.a. from Fulsby, Horncastle, and West Ashby out of a total income of £300, and that half this latter sum ought to be appropriated to the maintenance of Legsby boys.

3. No boy to be allowed to absent himself (either with or without the consent of his parents or guardians) except from illness, or on Market Day; of which due notice must be given to the Master.

N.B. A half-holiday in future on Thursday and Saturday afternoons.

4. Copy books, pens, ink, etc. to be purchased from the Under Master at the usual retail prices.
5. Each boy in the Lower School to pay 1½d. per Calendar month, for the use of reading-books, etc.; and each boy in the Upper School to pay 3d. per Calendar month, for the use of books, maps, etc.

Want of strict attention to these rules will be punished after due notice given by expulsion from the School.

Earlier in the year, however, another important change had been decided on, possibly at the instigation of the Usher, Barrett, but at any rate with the support of the Trustees.<sup>202</sup> That was to adopt for the Lower School the British and Foreign School system of education—the monitorial system which had won such approval in the 1830s as a cheap way of creating a literate population and, it was hoped, a sober, orderly one. A number of grammar schools took it up, but it was not liked by parents,<sup>203</sup> and it can never have been very efficient. However in 1841 off went Mr. Barrett to London (at the Trustees' expense) to arrange about the necessary books and equipment—two hundred Tables, Dictating Lessons, Arithmetic Frames, Copy Slips, and so on. And in the School a new partition with a sliding door in the middle was made separating the Usher's Department where ten semi-circles were cut in the flag floor, the old desks and forms were taken out and new ones fixed (literally). The old desks and forms needed renewing but the new system was to prove radically faulty. The fixing of seats, each on an iron standard let into the flag floor, caused a lot of damage as the flags were thin and although the standards were let into the flags with lead, constant movement by the boys soon loosened them and broke the flags. Attempts to solve this difficulty by letting each of the loose standards in to a block of stone merely broke up the floor still more.

It is plain from the Minutes (30th September, 1847) that the system of instruction was no more effective\* than the new seating,

\*In 1842 a contributor to the *Mercury* declared that the 'free-school at Brigg' had of late been rendered far more beneficial to the town and neighbourhood as a result of the British and Foreign system. It is to be feared though that his article was mainly intended to be a means of countering the efforts of the Vicar of Wrawby (J. R. West) and his Curate who were said to want to have a National School where High Church or Puseyite principles could be taught. (*Lincoln, Rutland, and Stamford Mercury* 8th July, 1842).

and Cotterill was able to persuade the Trustees to adopt a new system in that year.

The new plan affected both parts of the School, its object being declared the improving and raising of the 'tone of education' in the whole School. In the Upper School all were to receive 'such an amount of instruction in the Latin language as is necessary for the thorough understanding of their own language'. Boys already in the Upper School were not expected to find their own Latin books : they were in the main to be instructed *viva voce* from the books in the Master's possession; but newcomers must buy their own Latin Grammars 'and other elementary Latin books' and a book of English poetry to be learnt by heart. The rest of the Upper School curriculum was to be English Composition, Mensuration and Land Surveying, and elementary Algebra and Geometry.

In the Lower School besides Reading, Writing, and Arithmetic 'as taught as present,' English Grammar, English History, and Geography were to be taught 'thus raising the Lower to the present standard of the Upper School'.

Once more there was a rearrangement of the School room, a new flag floor being laid; a thick wooden partition now divided Upper from Lower,\* the Usher's desk was moved from the centre of the west end into the northwest corner of the school, and the iron stove was moved to the east end of the school.

(iv)

Like his predecessor, Weever Walter, Cotterill went in for extensive changes and repairs in the Master's House; and William Marshall (carpenter of Broughton) and Clark (bricklayer of Broughton) who did the work sent in bills which enable us tentatively to decide how the house was arranged. The work cost nearly £100 but it was claimed that it was 'very requisite' for it to be done : the room the Master was using in part as a study was very damp, the floor being flags and in a decayed state. The 'chamber' over this room was extremely cold; the back kitchen, stables, and outbuildings generally were badly in need of attention. (These latter were what Weever Walter would have pulled down). The plan on page 145 indicates the possible geography of the house and the principal changes.

Nearly all such repairs as these were now paid for by the Trustees — but out of the estates: from 1841 they kept a special account into which were paid the proceeds of all timber sales, amounting to nearly £400 by 1876 ; and from 1863 both masters were compelled to forgo 5% of their salaries (a contribution reduced to 2½% in 1867) to provide a Repairs Fund.

\*The Usher's room was twice the size of that of the Master's according to the Schools Enquiry Commission Report, September, 1868.

Cotterill's salary fluctuated considerably from 1838 to 1876 : at times, e.g. 1850, help had to be given to the Fulsby farmers in making improvements such as draining ; the same year called forth a request from one of them for a return of some of his rent because the times were unfavourable to agriculture ; and plain bad luck caused an uninsured farm house to be burned down in 1864 and a cottage at West Ashby to fall down. So the highest figure received, and that only in two years, was £280, and the lowest £164. The lean years were from 1860 to 1876 ; but the average income was just under £220. On top of that Cotterill received the money for boarding the Legsby boys ;\* and he had, at least in the earlier years, other boarders, though there were none in 1868 ; he had what he could make out of the closes of land attached to the School ;† and he had his Brigg Lectureship. That had at last returned to the Master of the School in 1837, and Cotterill retained it until 1872‡ when, presumably, he was induced to part with it in order that the stipend of the new Vicar of Brigg might appear slightly less ludicrous. But the Lectureship brought in no more than £30—£50. He seems also to have had a local curacy worth £48 a year.<sup>204</sup>

Whether the decline in his income caused him to lose heart or whether, obeying some law which caused eighteenth and nineteenth century Masters mysteriously to lose their zeal after so many years, there can be no knowing, but by 1868 things had grown so unsatisfactory that a movement arose to get Cotterill out of the School. He had had his opponents and detractors ever since the first days of the Legsby 'scandal', when one of them<sup>205</sup> referred to the Legsby boys as 'little slaves' who had required emancipation, and hinted at other sins of which Cotterill could be accused, though nothing was to be said for the moment because 'charity is the greatest' of the three virtues. That is not to say that he was generally disliked: rather the majority of people in Brigg seem to have felt kindly towards him. It was simply that, by 1876, the conviction had established itself that neither he — nor the Usher — could be usefully retained on any terms.

However popular Cotterill was it would have made little difference. An atmosphere had been created by the 1860s, affecting the whole country, in which few of the old-established grammar

\*He estimated the profit from that when there were four boys to be £10 a year.

†He stated that the House and garden were worth £30 a year and the School fields £32 a year.

‡This statement is based upon Venn, *Alum, Cantab.* and Claye's *Brigg Church and Town* (1904), p.35. But Cotterill in his letters concerning a pension in 1876 speaks as though he still held the Lectureship, although, he thought, he would have to resign it as soon as he ceased to be Head Master.



By permission of the Holburne of Menstrie Museum of Art, Bath.

### THE REV. ROBERT CARTER THELWALL

This picture, painted by George Stubbs, shows Carter Thelwall with his wife (formerly Charlotte Nelthorpe) and daughter. In the background is Redbourne Church, still with its spire.

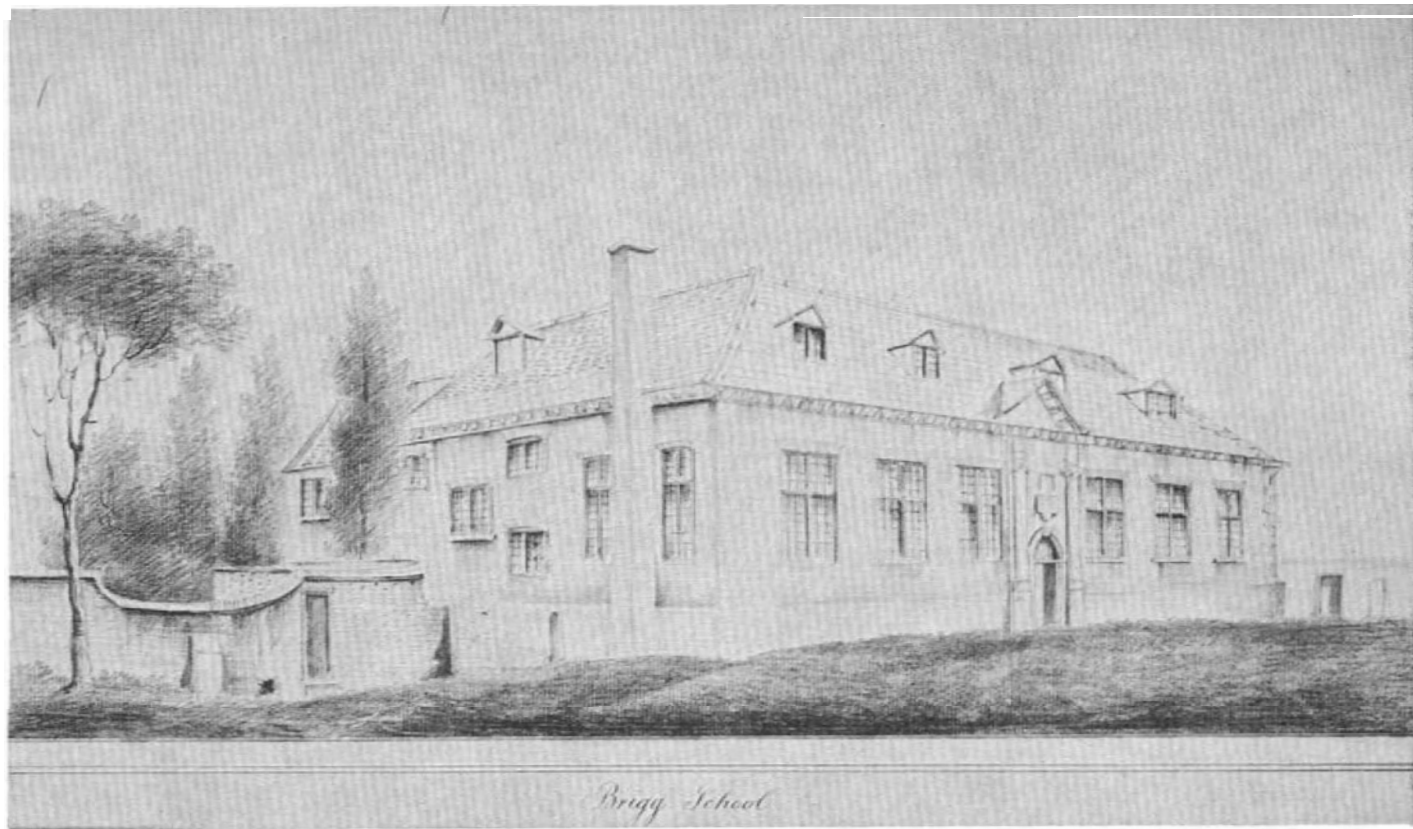

Photograph by Mr. S. J. Harrop.

**THE SCHOOL AT THE END OF THE EIGHTEENTH CENTURY**

(By courtesy of the Lincoln Public Library. This drawing is one of a collection made for Sir Joseph Banks mostly by J. C. Nattes.)

schools could survive without radical changes. It simply could not be maintained that many of them were efficient ; nor, founded in sixteenth and seventeenth century England, were they capable of adapting themselves to vastly changed conditions. This was made amply clear by the Endowed Schools (or Taunton) Enquiry, conducted 1864-7, which examined eight hundred endowed grammar schools and found most of them wanting. Mr. H. W. Evc, one of the Assistant Commissioners, came to Brigg and his Report was published in 1868.<sup>206</sup>

Dispassionately he described the School as ' semi-classical ' in character, and placed it in the second grade.\* In some ways he found it hard to classify ' owing to the different stations in life of boys '. The School had, he said, seventy-six day-boys and four boarders (Legsby boys†) in 1864.‡ The day-boys paid nothing except 1/- for firing and 1/- for cleaning — how frequently was not stated. There were no examinations or prizes. Punishment consisted of impositions, detention, and caning; ' the last publicly; done by [the] head master only '. The school year had forty weeks. During the summer there were thirty-six hours of study each week, and in the winter only twenty-eight. For boys who learned Latin there were also two hours' preparation each day.

He tabulated the ' School Instruction ' system, showing that eighty boys were divided into four classes for Religious Knowledge and Arithmetic, and ten boys into three classes for Latin four and a half hours each week. (Only one boy did Greek; that was Cotterill's son and he was reported to be ' fairly grounded ' ; he also ' construed a passage of Cicero . . . with accuracy and some taste '. Thirty boys in two classes studied Physics six times a week from various compilations '. There were two Mathematics divisions to accommodate twenty-five boys (using Todhunter's Algebra and Euclid for ten lessons a week). Four boys only learned French (for a charge of £4 a year) for two hours a week : their text books were Arnold's *First French Book* and Fénelon's *Dialogue des Morts*. Thirty boys formed one class to study English Grammar, History, Geography.

The standard (apart from young Cotterill) was deplorably low. ' All but the head boy were absolutely ignorant of the

\*That meant that the leaving age was about sixteen.

†These boys lived with the servants in the kitchen and waited at table. They had ' not separate beds ' and the room used as their dormitory for thirty years was ' small and ill-ventilated '.

‡Cotterill does not seem to have had many fee-paying boarders. The Census of 1851 showed that besides the ' Foundation Scholars ' of whom there were then three : Valentine Richardson, John Wood, and George Malam, Cotterill had only three boys described as ' scholars ' in the house. They were Robert Garner, Francis Hastings, and Charles H. Brookfield. All were nephews of Cotterill. Perhaps three of Cotterill's sons should also be described as boarders: all were described as ' scholars. ' Their names were Charles Clement Cotterill, Alfred Cotterill, and Henry Martin Cotterill. The ages of all these boys ranged from five to thirteen.

simplest facts of geography'. The discipline of the Upper School was only fair; that of the Lower was bad. 'It should be said that the lower school is limited to the labouring class; boys of higher social position are taken at once into the upper school'.\* The root trouble, thought Mr. Eve, was that eighty was far too high a number for two masters.

It was not long before the Report produced a fermentation. The process may have started here with an article in *Blackwood's* on 'Country Grammar Schools'<sup>207</sup> which singled out Brigg as an example of the small country schools which found it difficult to provide a large enough class of boys taking classics (the basis of a liberal education: ' "When the classics are neglected, the education seems lowered in character" ' ; where Latin is not taught, other subjects are rarely well taught). The first sign of action to be taken locally was a Memorial — and a spate of letters — to the Trustees collectively and individually. The 'inhabitants of Brigg and Scawby' asked for an investigation. One of them complained specifically that though his son had been two years with Cotterill he had not until the last half year had a sum examined by any master and he was worse in arithmetic now than when he first went to the School. There were many more complaints.

The Trustees went into action; the wheels turned only slowly and with some difficulty in Whitehall, but by February 1869 the Education Department had agreed to send Mr. C. H. Alderson 'without expense to the public' and in his private character only. He inspected the School and reported (16th March, 1869).

His Report did little but underline the weakness pointed out in the previous year. There had evidently been some improvement in the classical department where two boys construed from Cicero and three from Caesar† with adequate accuracy and in a tolerably fluent manner. For the rest there was little comfort offered. The discipline of the School was once more condemned: too much noise and too little animation. And this time Cotterill received an assault from a different side: his time-table was a 'remarkable document' with no fewer than six or seven subjects taken in the course of the three hours of Monday, Wednesday and Friday mornings, some of them receiving only a quarter of an hour. And 'History with Parsing' for half an hour struck the Inspector, understandably, as a little startling. The existing arrangement of subjects confused the mind and memory and left only a jumble of many subjects instead of a solid, clear knowledge of any.

\*The Report showed however that the fathers of the ten highest boys in the School were: clergyman, gentleman-farmer, druggist (2), lawyer, gardener, innkeeper (2), shoemaker, and grocer; while the ten lowest boys had as fathers: gentleman-farmer, innkeeper, labourer (3), clergyman, shoemaker, gamekeeper (3).

†Cicero's *De Senectute* and *Cæsar's Commentaries*.



Finally he repeated the previous criticism that there was a superabundance of boys.

Cotterill defended himself as best he could.<sup>208</sup> He agreed that it would be better to have only twenty-five boys to one master, but how was that to be achieved without an undesirable drop in numbers unless fees were charged to pay an additional master? Discipline he admitted was difficult in the 'confined space and inconvenient arrangement of the Schoolroom'; but all he could suggest was to throw the two rooms into one, abolishing the distinction, largely social, between Upper and Lower Schools. Three classes could then be formed but the use of monitors would have to be resumed.\*

Fighting a rearguard action he survived another seven years. But he was harried. Reports were made in 1870, 1872, and 1876. He strove hard to give satisfaction and he received an occasional commendation: the instruction in Latin and French was very careful in 1872, and there was no more evidence of vigour in the running of the School. But the School still lacked system. After the last Report the writing was on the wall. It agreed that there was evidence that thirty years earlier both masters had taken pains to visit famous schools and training institutions in order to qualify themselves for their work; but 'the weariness that comes upon men who have been keeping school for forty years'<sup>209</sup> and the lack of strong motive for action meant a daily decline in the School's usefulness. With a feeling of relief almost Cotterill sent in his resignation (on 8th June, to take effect from 11th October, 1876). He secured a pension of £90 (he had asked for £150) and retired to his native Staffordshire. He became chaplain to the North Staffordshire Infirmary and remained so until he died at his home in Prince's Road, Stoke-on-Trent, 27th February, 1881.†

It was like the extermination of a prehistoric monster. He had for some time been an anachronism: he belonged to the age of the Walters and the Skeltons. But there was pathos in his passing: he had started with such enthusiasm and high hopes but turned into 'a severe pedagogue'<sup>210</sup> whose 'final instrument of torture' was said to be a yard of horse's trace<sup>211</sup> and who, it was

\*The Minutes of 13th November, 1871 order the removal of the screen 'from one side of the entrance to the Schoolroom to the other side so as to enlarge the Master's school, and to provide a new curtain in lieu of the old one'.

†He has an anonymous memorial in Brigg Parish Church, though a somewhat drab one. When in 1872 the old stained glass in the East Window was removed to the other end of the church, three new lights were inserted at the east end. The centre light was the gift of Charles Cotterill and his family. It was designed by W. White, F.S.A. and depicts the Resurrection and Ascension. (*Mercury*, April 1872, and Thomas Field, *Chronicle of Glamford Briggs*).

# BRIGG GRAMMAR SCHOOL

alleged by his pupils, would take interest only in the really clever boys.\*

*Names of the boys known to have been in the School in 1869 :*

A. FINNEY	D. NAINBY	H. DARLEY
H. WILSON	C. MASON	Y. FOSTER
W. BARTLE	P. CHATTERTON	A. S. JOHNSON
J. CHATTERTON	E. ELWOOD	J. LYNE
L. CHATTERTON	W. ELWOOD	F. MASON
H. NICHOLSON	—, METCALFE	W. NAYLOR
H. STORM	J. RANNS	T. PORKISS
R. STRINGER	C. GIBSON	J. SERGEANT
H. WALTER	W. PORKISS	A. SERGEANT
A. CHEESEBOROUGH	W. WATERS	A. WALLER
J. COWLEY	E. CLARK	J. WALLER
W. COWLEY	W. CRESSEY	T. PRESCOTT
H. GAUTBY	G. DARLEY	A. WOOD

Of those down to Waters the first twenty learned Latin and all did at least one foreign language. The remaining boys took no Latin and neither French nor German.

*List of boys in the Upper School, 1876 (in the order in which they appear on Cotterill's list) :*

January 1st, 1876	July 1st, 1876	September 18th, 1876
CRESSEY	TURNER, G.	TURNER, G.
BROUGHTON	TURNER, W.	TURNER, W.
TURNER, W.	EATON	EATON
TURNER, G.	HENDERSON	HENDERSON
EATON	CASH	ECCLES, J.
BARTLE	ECCLES, J.	TURNER, J.
WOOD	DAY	WOOD
WALKER	DANBY	WILLOWS
CARR	TURNER, J.	ROWBOTTOM
ECCLES, J.	WOOD	COOPE
DAY	WILLOWS	ECCLES, C.
SELLS	ROWBOTTOM	BROCKLESBY, J.
DANBY	COOPER	BROCKLESBY, D.
BROCKLESBY, J.	ELWOOD	TAYLOR, Spr.
BROCKLESBY, D.	ECCLES, C.	TAYLOR, F.
ECCLES, C.	BROCKLESBY, J.	TAYLOR, C.
TURNER, J.	BROCKLESBY, D.	CRESSEY
TAYLOR, S.	TAYLOR, Spr.	BROUGHTON
TAYLOR, F.	TAYLOR, F.	ROBINSON, F.
TAYLOR, C.	TAYLOR, C.	ROBINSON, T.
ROBINSON, F.	CRESSEY	NAINBY, W.
ROBINSON, T.	BROUGHTON	
NAINBY	NAINBY	
HOLMES	ROBINSON, F.	
OSTLER	ROBINSON, T.	
ROWBOTTOM	WALKER	
WILLOWS	BARTLE	
HENDERSON	WRIGHTSON	
ELLWOOD	BRAY	

\*To balance what has been said about James Walter's relationship with Jane Austen, it should be added that Charles Cotterill was the grandfather of the poet, Rupert Brooke. Cotterill's daughter, Mary Ruth (born 1848), married William Parker Brooke, a master at Rugby. Rupert, their second son, was born in 1887.

# COTTERILL: REFORM AND DECLINE

*List of boys in the Lower School, 1876 (in the order in which they appear on Barrett's list):*

January 1st, 1876	July 1st, 1876	September 18th, 1876
CLARK	CLARK	HOCKNELL
WELTON	WICKS	LEIGH
GLOVER	GOODWIN	CRESSEY
WICKS	HOCKNELL	LAMMING, WILLIAM
GOODWIN	LEIGH	FRYER, Rt.
HOCKNELL	CRESSEY	DENTON
LEIGH	LAMMING	DENTON
ELWOOD	LAMMING	HOCKNELL
SMITH	FRYER	HENDERSON
CRESSEY	DENTON	FRYER
CLARK, H.	DENTON	YOUNG
LAMMING, WALTER	HOCKNELL	FIRTH
LAMMING, WILLIAM	HENDERSON	DAY
FRYER, Rt.	FRYER	YOUNG
DENTON, ARTHUR	ROWBOTTOM, Ed.	HARRISON
DENTON, WALTER	YOUNG	ROWBOTTOM, G.
CHATTERTON	FIRTH	ALCOCK
HOCKNELL	DAY	CLARK, Ed.
HENDERSON	WALTON	ROWBOTTOM, Ed.
FRYER, T.	YOUNG	WESTMORELAND
HEWSON	PRESCOTT	WESTMORELAND
DARNELL	VICKERS	GILLIATT
ROWBOTTOM, Ed.	HARRISON	WESTMORELAND
YOUNG, G.	ROBINSON	BEE
FIRTH	CHAPMAN	VICKERS
DAY	ROWBOTTOM, A.	CHAPMAN
WALTON	HOLDEN	ROBINSON
YOUNG, A.	ROWBOTTOM, G.	ROWBOTTOM, Ed.
PRESCOTT	ALCOCK	ROWBOTTOM, A.
VICKERS	ROBERTS	HOLDEN, F.
HARRISON	SHIELDS	
ROBINSON	CLARK, Ed.	
CHAPMAN	ROWBOTTOM,	
ROWBOTTOM, A.	ERNEST	
HOLMES	FOSTER	
ROWBOTTOM, G.	WESTMORELAND,	
ALCOCK	BENJ.	
ROBERTS	WESTMORELAND, C.	
SANDERS	GILLIATT	
CLARK, Ed.	WESTMORELAND,	
SHILDS [sic]	SAWDON	
ROWBOTTOM,	BEE, EDWARD	
ERNEST		
ROWBOTTOM, FRED		

(On the sheet of paper used by Cotterill for the list of boys in the Upper School, Thomas Freer, Agent to the Trustees, has added, 'Foundation Boys: William Robinson, Walter Vickers, George Chapman.' All appear to have been in the Lower School.

## *The Ushers and their Estate*

### 1805-1876

SIR John Nelthorpe's foundation at Brigg was always comprehensive, providing both a classical and an elementary education. The ironical thing was that up to 1835 the Usher in charge of the elementary side was expected to be a clergyman who could give at least the rudiments of instruction in the classical languages, but was criminally underpaid ; whereas after 1835, when all that was either looked for or offered was the merest ability to teach the three Rs, the Usher's remuneration rose until it almost equalled that of the Master.

It is not therefore surprising that after the death of the Rev. John Border in 1806 there seems to have been difficulty in finding a suitable, enduring successor. Border had been either slack or ill and had for long been little use at a schoolmaster before he died: Bowerbank had been recruited as an assistant to Walter in 1792 and he was still at the School at the end of 1801, to judge from an entry in Mrs. Walter's 'Diary'. But from 1802 Mrs. Walter states that her sons, Henry and Charles, her future son-in-law Stockdale (then a boy at the School) and another boy, Danby, had by turns officiated for Border. Charles indeed had been such a success and had managed the Lower School with such attention and 'propriety' that the place was completely changed. He was only a boy though\* and the work tired him out. The result was that soon after Border's death (April 1805) another advertisement was put in the papers announcing that there was vacant at Brigg the post of Usher, carrying with it £46 a year, together with a dwelling house fit for the reception of boarders. The duties, as was proclaimed, were 'more particularly' to ground boys in English Grammar, Reading, Writing, Arithmetic in all its branches, and Land Surveying, also to prepare in Latin Grammar and 'the first books afterwards most usually read' those designed to read Classics ; all this on a plan approved by the Head Master. Applicants were expected to be in Holy Orders and must produce proper testimonials as to their moral conduct and their ability to teach.

\*He had been born in August, 1787.

## THE USHERS

The man appointed (date unknown) was the Rev. Isaac Tyson. Border's widow received the Usher's salary up to May, 1805; then Charles Walter received the next year's salary; and Tyson's first payment was £23 for the half year up to Martinmas, 1806. Mrs. Walter said that Tyson's countenance did not prepossess her or her husband in his favour but as physiognomy had never been a favourite study with her she refused to pay too much attention to the disagreeable impression, and, she averred, resolved 'to show him and his numerous family every civility in her power'. Tyson had eight children 'not a bit more polished than those of the humblest cottager'. On his salary and with his family he must have been hard put to it to manage, especially as he had to pay for fixtures in the house left by Mrs. Border.\*

Tyson drew his salary (now increased through a rise in rents): he received £52 11s. od. for 1807 and exactly £60 for 1808. Then he withdrew and in November, 1808 the Trustees agreed to allow Walter to choose his Usher subject to their approbation. Walter's response was to appoint no Usher at all — at least officially. For the next twelve years Walter always received the rents from the Usher's estates at Ulceby, and as the effect of the Napoleonic War was to drive them up, from £60 to £92 in 1815 and then £98, he did well out of the new arrangement. It may be surmised that during at least part of this period he used older boys to manage the Lower School.

In 1821 he returned to the original scheme and the Rev. Thomas Watson was appointed Usher. All that can be asserted with accuracy about Watson is that he received payments as Usher from 1822 (January) to 1836 (August), that he acted as curate at Searby from September, 1816 (and possibly earlier) until September, 1835, when he became Vicar of Kirmington, and that he remained (as his tombstone in Kirmington Churchyard testifies) Vicar there until he died on 3rd August, 1858 at the age of seventy-five. Not only did he officiate at Searby (only five or six miles from Brigg) but he also signed the Register of Baptisms at Brigg from 27th September, 1816. There is thus a strong presumption that he may have been acting as Usher as early as 1816 without being officially on the staff. This possibility is fortified perhaps by the entry in the Charity Commissioners' 1837 Report that the exact date of Watson's appointment could not be ascertained but that he had held the situation for many years. Before he came to Brigg he had been under the Rev. John Banks at Boston Grammar School for three years and was strongly recommended by Banks for the post at Brigg.<sup>212</sup> Banks's widow many years later referred to Watson as 'an . . . able Usher'.<sup>213</sup>

\*Mrs. Border eventually solved her domestic worries by marrying, at the Catholic Chapel in Brigg in November, 1809, Mr. Francis Meynell, an elderly farmer of Worlaby. (*Lincoln, Rutland and Stamford Mercury*, 10th November, 1809).

He seems to have suited Walter, and if the report made by Archdeacon Bonney (in his *Church Notes*) on 1st August, 1846 is anything to go by, he may have been a good schoolmaster. Bonney found everything at Kirmington in good order (except for two privies against the North side [of the Church] 'I must order to have removed'); the man who could keep himself alert and efficient in a small country parish when he was not young was the sort of man to take his schoolmastering seriously.

If he did it was decidedly not because of adequate financial reward. In the year 1822 he drew £73 10s. from the Ulceby estate and the following year he was down to £66 15s. His average was about £80 until 1832; after that (for reasons to be mentioned later) he went down with a bump to £60. There was little likelihood of any increase for many years: small wonder, therefore, that he retired to a living.

The post was advertised in May, 1836; no more was demanded this time than a competence to teach English Grammar, Reading, Writing and Arithmetic, and testimonials as to moral character. A number of men sent in applications in ornamental handwriting ranging from the insipid to the flamboyant. One had had a stroke when a child and wrote left-handed: he hoped that was no barrier; another had been 'in the habit of teaching for some years'; a third pledged himself to spare no exertion in the difficult occupation of 'rearing the tender thought'. The one who was appointed (Trustees' meeting on 28th June 1836) was John Brindley. He had been running a private school for a few months but probably wanted security: he had a wife and small family (about to be enlarged). He also was looking for the opportunity to increase his income by private tuition or work in an evening school.\* The Trustees intimated that one way of making money was by taking boarders. They put the Usher's House into a proper state of repair (at the expense of Watson); and in March, 1837 Brindley advertised in the *Stamford Mercury* that he would receive into his family six pupils for instruction in the usual branches of classical and commercial education on the following terms: under twelve, twenty guineas a year; over twelve, thirty-five guineas, (each young gentleman to be provided with sheets and towels—to be returned); French and Drawing, each four guineas extra.

But Brindley cannot have met with much success: he resigned in the Spring of 1838 and until his place was filled the new Master, Cotterill, had to rely for two months on the help of Thomas Spring of Brigg, described as 'schoolmaster'. Twenty applications came in response to the new advertisement in 1838, one from Spring, whom both Cotterill and the 'inhabitants of Brigg'† recommended. Most of the candidates were normal and probably competent,

\*He had also been recommended for the 'strictest proprietary of conduct.'

†These were the fifty-five parents of children at the School.

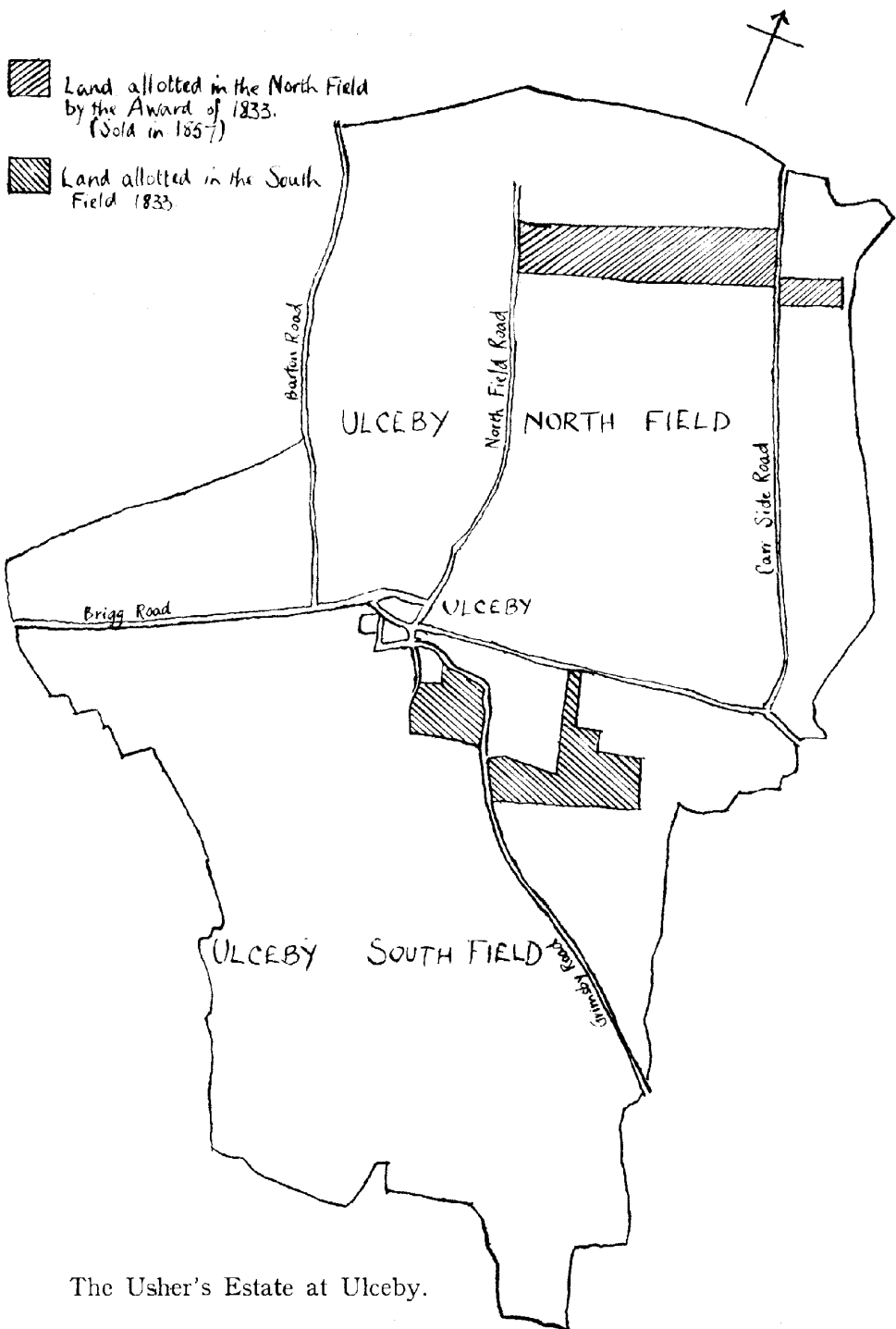

The Usher's Estate at Ulceby.

though there was one pathetic letter (postage unpaid as the poor man said he had scarcely any money to buy absolute necessities), admitting that he had had complaints of his severity and confessing that he had been 'subject to make use of the thrashing machine too heavily', but saying that he had lately read a good book—on moral influence.

The outstanding candidate was William Barrett of Hull, recommended by the widow of the late Rev. John Banks of Boston Grammar School with whom he had been for some years, and by the Rev. Thomas Watson, on the strength of the Banks commendation. He was nearly thirty-two and had good experience of teaching. He was appointed at the Trustees' Meeting on 28th August, 1838. He was the last Usher of the School: he stayed until, with Cotterill, he suffered the axe, 1876-8.

When he took office the Usher was as badly paid as he had ever been\*; and the Usher's estate was yielding more than it had ever done before. This paradox sprang from the enclosure of Ulceby.

The story of the enclosure is worth a little attention if only because of the anxiety and fret it caused to a number of people, because it caused the Charity Commissioners in 1837 to come as near as their gentlemanly caution would allow to accusing the Trustees of mismanagement or neglect, and because it led to the first diminution of the original endowment.

Enclosure at Ulceby came relatively late in the day.† There seem to have been several false starts. Notices were published in the *Stamford Mercury* in November, 1802 and May, 1803 of meetings to consider an intended enclosure at Ulceby. Then there is silence until Hesleden added as a footnote to the Minute of the Trustees' Meeting, 20th February, 1806 that the wood on the Ulceby estate had not been sold as ordered because it would be needed to help pay the expenses of an enclosure. But nothing happened until 1824 in which year on 28th May an act to enclose Ulceby and drain it and exonerate it from tithe was signed by the King.

The Commissioners were appointed: John Burcham of Coningsby, Philip Skipwith of South Kelsey, and Joseph Whittaker of Morton, Nottinghamshire; the Surveyor was William Harrison of Scamblesby. They announced their intention to hear in June and July, 1824 the claims of the land owners and commoners so that they could begin their work of dividing the open fields (still worked in strips) into consolidated holdings.

\*Barrett may have hoped to take a few boarders, but the 1851 census showed that he had none then. That is not surprising as his house had to contain besides himself, and his wife, five children and a maidservant.

†Over three-quarters of Lindsey had been enclosed by 1830, mostly in the period 1790 to 1810 when prices of wheat were high. (Swales: 'Parliamentary Enclosures of Lindsey' *Arch. and Arch. Soc. Rep.* XLII (ii).)



Most of this work must have been completed by 1825 but the enclosure dragged on in spite of that and the Award was not signed and published until 1833. Nine years was not by any means exceptional for an enclosure. Most enclosures took only one or two years, but the most notorious locally was the Horncastle enclosure which occupied almost the whole of the first half of the nineteenth century, taking forty-eight years. The enclosure at Grasby lasted thirty years. Grimsby's enclosure took thirteen years, and Kirton Lindsey's eight.<sup>214</sup> It is difficult to point to any one reason for the delay at Ulceby. Several factors seem to have worked together.

For one thing there were forty-two freeholders concerned in the Ulceby enclosure, a comparatively large number the hearing of whose claims and objections inevitably consumed much time. There were no rules binding the Commissioners to meet at fixed intervals : they preferred to use the summer months when the days were long and the weather clement, understandably since they frequently had to make long journeys on horseback along inferior roads.<sup>215</sup> It is easy to imagine how the matter could have dragged on for a long time : an alteration for example in the Commissioners' disposal of the allotments occurred four years after the work had begun.<sup>216</sup> If there happened to be a very troublesome occupier the proceedings might be considerably prolonged. There was such a man at Ulceby—the Rev. Rowland Bowstead, Vicar of Ulceby. He had been Headmaster of Caistor Grammar School since the end of 1802 and had been presented to the living at Ulceby in 1818, he maintained, so that after a lifetime spent in the unendurable toil of schoolmastering he might find a comfortable haven. But owing to the machinations, he alleged, of Burcham, who was also Steward to Lord Yarborough (one of the most extensive occupiers at Ulceby) his and the Church's interest had been seriously damaged and there would be little for him to look forward to on retirement. He kept up a continuous, though unavailing, skirmish culminating in the printing of a pamphlet in 1833. He lost. But he delayed action.

Another cause of the delay in signing seems to have been that one of the Commissioners—Skipwith—withdrew,\* and another man, John Shillito of Bury St. Edmunds, had to be appointed. The dominant Commissioner and perhaps chief cause of the prolongation of the enclosure was Burcham ; he was too much of a professional and was greatly in demand in the drawing up of awards. The consequence was that he had too much to do ; he may in addition have been a slow worker or inclined to delay : it can be no coincidence that in all the really long enclosures

\*The Award says he declined to act any more after February, 1825. Bowstead affirmed that it was a protest against the injustice being done to the Vicar.

## BRIGG GRAMMAR SCHOOL

(including Grasby and Horncastle) he was involved.<sup>217</sup> The other man, Shillito, wrote to his fellow Commissioners on 10th April, 1826<sup>218</sup> that he had been unable to work since the beginning of December because of eye trouble. But by October, 1828, Shillito was beginning to show annoyance<sup>219</sup>: 'whether you [Whittaker] or him [Burcham] see the necessity of having this business brought to a close I know not—all I know is such a mode of proceeding . . . in this part of the Kingdom [Suffolk] would not be tolerated'. Later he describes the delay as 'a disgrace to us all'.<sup>220</sup>

And finally the fact that the man appointed as Assistant Surveyor was James Bradley may have helped to lengthen the enclosure. He was engaged in seven enclosures between 1815 and 1836<sup>221</sup> in addition to his work at Ulceby, and must have found difficulty in fitting them all in.

Eventually in 1833 the Award was completed. For the School it had been claimed that it held in the open fields 232½ acres together with one Common-right House or Toftstead and 16 Beast Gates and 16 Horse Gates over the fields, commons and waste. And the Trustees had asserted their right to the fifth part of a manor in Ulceby (a right which seems to have had an undoubted existence in the seventeenth century). Jonathan Field, however, (who with Lord Yarborough and William Wood claimed to be lord of a manor there) contested this claim and it was disallowed. As the acres claimed for the School were reputed acres it is not surprising that on measurement the total was much reduced. Reputed acres were often only half acres in actual extent, having in the past often merely corresponded to strips. So the total land allotted to the School in 1833 was 172 acres 2 roods 27 perches in twelve parcels the biggest of which was 91 acres 2 roods 38 perches in the North Field, though there were three in the South Field of 20 acres 2 roods 14 perches, 29 acres 36 perches, and 14 acres 32 perches respectively. (The allotments as a whole were let in three 'farms'.)

Now enclosures were expensive and of course the occupiers had to foot the bill. By 1825 the Trustees had had to find £668 14s. 6d. as their share of the cost of getting the Act passed, and paying the expenses and allowances of the Commissioners\* and Surveyors. But further expense was unavoidable: the allotment in the North Field was about two miles from the town where all the houses were and a new house had to be built for the tenant, Mrs. Davey. That was completed by 1826 at a cost of £512.

\*The Commissioners each received three guineas for every day spent on the enclosure. The total of the 1st Rate (8th April, 1825, was £11,287 17s. 6d. made up as follows: Public Roads, Drains and other works £6,494 0s. 6d., Parliamentary Fees £334 12s. 0d., Solicitors' Bill £1,139 0s. 9d., Commissioners £1,241 11s. 0d., Surveyors £1,000 0s. 0d., Clerks to Commissioners £743 3s. 10d., Sundries £139 9s. 10d., Balance £209 19s. 7d. (Lincolnshire Archives: Stubbs 1/24/4/1).

Other expenses and the cost of fencing, planting hedges and trees, ditching, putting in gates and making ponds accounted for well over £400, making a total bill by 1829 of £1,544.

But there was another, smaller, farm let to Mr. Robert Misson —about 22 acres. Its share of the enclosure expenses was £90 6s. 4d.

Many more claims for payment for both farms began to crowd in : e.g. one from Joseph Corbett\* for £831, for fencing, of which he was paid £240 by the tenant. As it was to turn out this was a stroke of the greatest good luck for him : he had at any rate received some hard cash : for the rest he was to whistle long and fruitlessly. Most of this money to pay for the Enclosure had to be raised in the first place by the tenants by mortgage or note of hand. There is mention in the Accounts of a Mr. Pocklington who had advanced £1,300 to the Daveys at 5%. This is by no means usury but it is amazing how swiftly it works when operating at compound interest. By 1832 the debt was nearly £3,100, and on a debt of this size interest is a weighty matter. By Michaelmas 1830 Pocklington had received £347 1s. 3d. on his £1,300 advance, and on the interest paid to Pocklington there was owed two years later £35 to the man who had lent the money to pay the interest.

To make matters worse rents were not being paid regularly during these years of enclosure. In the Accounts relating to the large farm is the statement for 1833 : ' No rent has been paid since the Inclosure, . . . the representative of the late Tenant detaining the same for advances made by him '. (The period in question was 1827, March to 1833, October). But the purpose of the rents was to provide the Usher's income. No rents might then very well mean no Usher. So money had to be advanced by the Clerk and Treasurer to the Trustees (John Nicholson) to pay the Usher. By 1830 John Nicholson was owed for what he had paid Thomas Watson £328 os. 9d. Two years later (by which time £32 interest was due on this sum) he had lent another £167.

The way additional sums of money had to be found and the speed at which the interest mounted was frightening. It frightened the Trustees : in 1836 they ordered the Clerk to make enquiries whether they could obtain money on mortgage at a lower rate of interest. They had considered selling part of the Ulceby estate but decided not to give up hope of getting their heads above water eventually. Rents were at least being paid again. On Davey's farm the rent had been £70 4s. a year and on Misson's £13 10s. 6d. before the enclosure. The Trustees had proposed to increase the rents from Lady Day 1828 by £80 and £11 9s. 6d. respectively (i.e. roughly 100% increase). But in a statement of the financial position at Michaelmas 1832 the Clerk noted that the advanced

\*Of Mareham-le-Fen.

rents had not been charged, though the tenants were expecting an advance. He added with a note of foreboding that it was to be feared the tenants would not be able to pay the arrears, especially if the advanced rents were insisted on. The result would be a so much greater burden of debt. His foreboding proved justified : the increased rents due but unpaid amounted in 1832 to £360.

When the Charity Commissioners viewed the position in 1837 they observed that the 1824 Enclosure Act contained no provision concerning such estates as that of the School; and though one section had given the Commissioners power to deduct the expense of enclosure to an amount not exceeding £5 an acre, the debt incurred by the Trustees exceeded £20 an acre. In any case the Award had been signed and finished and the Commissioners had no power to act.

Events rarely move quickly where corporate bodies are concerned : their members meet too irregularly and infrequently ; so the affair dragged on for years. The interest on the debt mounted, but at least some faint streaks of light could now be perceived : rents had at last gone up and were coming in. The only part of the debt on which interest was not growing was poor Corbett's account for fencing—£590 still unpaid. There must have seemed no reason after some years why anything should ever be done. Even when John Nicholson, the Clerk and holder of the debt, died in 1840, the debt went marching on—owed to his widow. It was now merely £2,890 2s. 11d. as a result of the rise in rents. The idea of selling part of Ulceby did present itself in a fleeting fashion to the Trustees in 1843 and 1844 when Corbett began to press for payment, but no action was taken.

About this time a new expense materialised at Ulceby : new buildings were demanded by a new tenant.\* Help had to be given him. Incredible as it may seem, by 1853 the debt still lived. Before long Mrs. Nicholson had need of money. She received something from Leadbetter Uppleby.† But she claimed £2,905. By 1855 the claim was reduced to £2,704. Matters now began to approach a solution. The Trustees had really decided on a sale of land out of the proceeds of which they could pay off the debt. The Charity Commissioners examined the Nicholson claim and suggested a further reduction—to £1,964 14s. 11d. And by 1858 the creditors were willing to accept £2,113 12s. 7d. The Charity Commissioners gave their assent.

There was still Corbett's bill for £590. The distracted Corbett was now almost without hope though he still went through the motion every now and then of sending an account rendered. The bills which exist among the Trustees' papers hardly seem to tally

\*Thomas Sergeant of East Halton.

†One of the Trustees. He with Henry Grantham and Henry Valentine Grantham was Mrs. Nicholson's assignee.

but it was not really surprising if his memory failed him after thirty years. What stung him was the suggestion made by the Trustees—thirty years after the work had been done—that his figures were not trustworthy. He was indignant . . . prepared to take his oath in any court in the kingdom that nothing had been charged for that had not been done. He would have been most abominably ashamed of himself for doing such a thing. He admitted under some probing that his prices might appear high, but they had not been too high at the time the work was done : labour was dear, the cost of quick set hedge plants was considerable then ; much ditching had had to be done in the summer of 1825 when the ground was so hard that the earth in the borders would not bed ; some of the quick had had to be replanted and had caused him heavy losses ; all the work had had to be accomplished before it was in a proper state for measuring up for the proprietors to receive their accounts. There had been difficulty in obtaining enough quick : he had had to buy in Norfolk : it had been put on a vessel for Boston, part of the cargo on deck as there was insufficient space in the hold. A violent gale in the night had blown the vessel from its moorings in Lynn harbour : the quick had been saturated with salt water and consequently much of it would not grow and the work had to be done again. Other parcels of quick bought in Hull got heated and didn't grow. So his plaint went on.

He was slightly easier when informed that the sale was under way : the Charity Commissioners had given their approval for the disposal of the 92 acres in the North Field for £4,199\*. But even over that there was delay : the purchaser died in the middle of the proceedings. Corbett's state of mind was pitiable ; he pleaded for justice. He didn't want interest: he wanted only his £590. He didn't mind losing £2,000 but he did object to having a few chains of fencing haggled over. He said that a settlement would be a superlative favour. The favour was done him in 1858. If ever a man earned his money he did ; or if his accounts had not been quite above-board he paid heavily.

It seems a sorry story of muddle and delay. But the position was in some respects quite cheerful. From 1858 the rents of the lands that remained were about £130 (as against £94 for the undivided estate in 1825) ; there was invested a sum of £1,636 15s. 7d. which brought in £49 a year dividend ; and there was no debt.

The Usher reaped no benefit from this at first. His salary in 1825 was £85 14s. and it continued at that until 1833 when Nicholson so worried him with talk of debt and fear of wholesale collapse that he agreed to take £60. That was all he received until 1835 ; in that year his salary went up to £80 again. It was still at that figure in 1845 : the rents had gone up but the difference

\*To Mr. Thomas Holderness. See note at the end of the chapter for a description of the farm.

# BRIGG GRAMMAR SCHOOL

between the rent received and the £80 paid was needed to pay the debt and reduce the interest. Just before the sale the Trustees had considered not selling but borrowing the money at 5% and repaying the whole loan in thirty years out of the rents. They found it would leave the Usher £35 a year. So they sold; and as a result the Usher's salary was up in 1857 to £95, in 1858 to £145 and stood in succeeding years at figures slightly below that. And by 1875 it had reached £180. Unfortunately for the Usher just when it was brightest the job disappeared.

How far had the tragi-comedy of the enclosure been the fault of the Trustees? The gravamen of the charge hinted at by the Charity Commissioners in 1837 seemed to be that the Trustees had allowed the rents to continue at the old levels from 1825 to 1835, so that the School, or rather the Usher, in effect paid for all the improvements and the tenants alone benefited by the enclosure. It is not easy to say how far this charge is justified in the absence of firm facts about leases. There is no mention in the Minutes of any leases for Ulceby. Perhaps there were no leases and the Trustees failed to use that state of things to the advantage of the Usher. But the accounts suggest that leases may have been granted in 1807 and in 1816, which suggests they were for nine years. If the 1816 renewal was for a further period of nine years it should have been possible to alter them in 1825. But it must be remembered that the 1820s were years of commercial and financial crises. After 1821 agriculture had found itself faced with falling prices and it would not have been surprising if the Trustees had decided that it was not a suitable time to press tenants, particularly tenants like those at Ulceby who had for years farmed on heavy clay undrained and therefore not too profitable.

Barrett carried on as Usher until 1878; although the older man he outstayed Cotterill and preserved a link with the past while a new institution was emerging. When he retired he was given a pension of £60. He promptly opened a school in the neighbourhood which seems to have deprived the Grammar School of a few pupils. In 1890 (28th December) he died at his house, 37, Albert Street, Brigg, aged eighty-four.

## *List of boys in the Lower School, February, 1878*

(List supplied by William Barrett, 6th February, 1878)

	Age		Age
HENRY ALCOCK	8	SAMUEL FENWICK	8
WILLIAM ALCOCK	10	ROBERT FRYER	13
JOHN BELL	8	THOMAS FRYER	12
WILLIAM BELL	6	GEORGE GILLIATT	9
GEORGE CHAPMAN	12	CHARLES HARRISON	10
HERBERT CLARK	13	HENDERSON	12
CHARLES DAY	11	FRANCIS HOTSON	8
ALFRED DENTON	13	FREDERIC HOTSON	10
WALTER DENTON	11	THOMAS JACKSON	9
ARTHUR DRAPER	10	WILLIAM LAMINER	14
WALLACE DRAPER	9	ALBERT ROWBOTTOM	12

*Fig. 2. Grammar School at Glamford Brugge.*

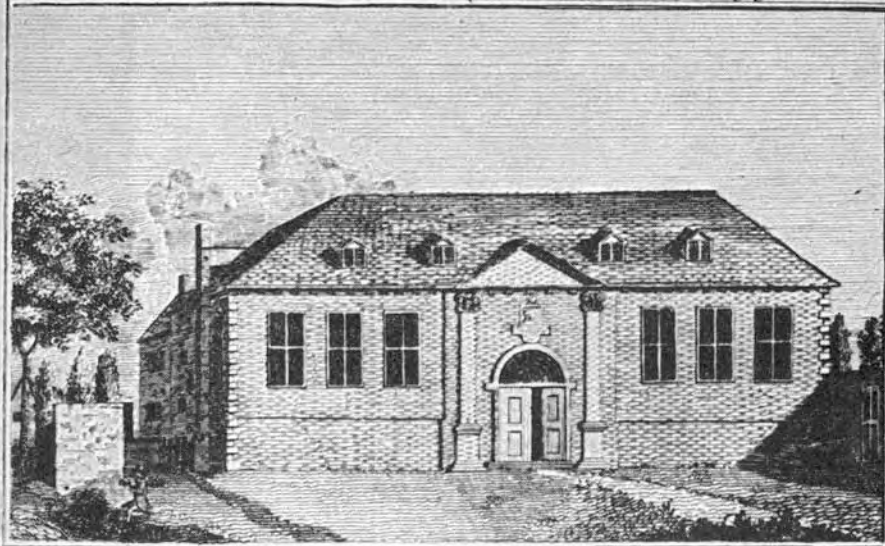

(Photograph by Record and General Photographs, Limited, Lincoln.)

THE SCHOOL IN 1796

(Reproduced from the Gentleman's Magazine, 1796, Vol. LXVI, p.551; the engraving was sent by 'W.H.S.')



Reflex negatives by Record and General Photographs Limited, Lincoln.

SILHOUETTES OF THE REV. JAMES WALTER AND HIS WIFE,  
FRANCIS MARIA WALTER

(Originals in the possession of Canon P. B. G. Binnall. On the back of one of the originals is written: 'The Revd. James Walter was buried at Kingerby, aged 86'. Walter's son-in-law, Joseph Stockdale, was Vicar of Kingerby.)



# THE USHERS

	Age		Age
ARTHUR ROWBOTTOM	10	WILLIAM ROWBOTTOM	11
CLEMENT ROWBOTTOM	9	WATMOUGH	10
ERNEST ROWBOTTOM	11	ARTHUR YOUNG	11
GEORGE ROWBOTTOM	12	GEORGE YOUNG	13
GEORGE ROWBOTTOM	10		

*Samuel Vessey's Report on North Field Farm, 12th January, 1857*

The whole farm is arable except for No. 4 : 3 acres 2 roods 28 perches, on which stand the house and farm-buildings. The house is only a cottage ; the buildings are ample for the quantity of land, but are very lightly built. A large portion of the land is strong clay—the greater part of it underdrained. The farm is one and a half miles from Ulceby Station on the Manchester, Sheffield and Lincolnshire Railway.

						acres	roods	perches
No. 1	North Field : arable	...	...	...	...	12	0	30
2	" " "	...	...	...	...	13	2	30
3	" " "	...	...	...	...	10	3	28
4	House and homestead and planta-							
	tion : grass	...	...	...	...	3	2	28
5	North Field : arable	...	...	...	...	13	1	20
6	" " "	...	...	...	...	12	3	1
7	" " "	...	...	...	...	11	0	20
8	" " "	...	...	...	...	14	3	18
9	Carr	...	...	...	...	1	1	24
10	" arable	...	...	...	...	4	0	33

## *The Last of the Trustees*

BEFORE grammar schools were absorbed in the state system it mattered enormously who their governors were. However well staffed a school might be, unless its governors were interested in it, and, even more important, unless they had knowledge of land and farming, there might soon very easily be no school : its endowment might be misappropriated or lost through mismanagement. Brigg was fortunate in having available the services of several able, public-spirited men of integrity acting as its Trustees.

To a great extent the mixture was as before : Trustees continued to come from the same families and the connections of those families. The reason was that those families were the local land-owning families, the Nelthorpes, the Pelhams of Brocklesby, the Andersons, and they could be relied on to attend meetings and do the necessary work.

After the death of Sir John Nelthorpe in 1799 his son Henry, the seventh baronet, joined the governing body. He had not the ability or the force of character of his father. Nor did he play much part in public affairs. His later years were darkened by domestic difficulties as a result of which he found himself confined to a rather restricted range of friends.<sup>222</sup> What was needed during the first thirty years of the nineteenth century was more drive than he could supply. The former goad of the Trustees, Hesleden, seems to have fallen on evil days in 1821,<sup>223</sup> and both before then, when he had business worries, and after, in the seven years before he died, he does not seem to have tried to compel any interest in the affairs of the School, Sir Henry Nelthorpe was not the man to combat this inertia,\* and the result was that a meeting of Trustees was a rarity for long after 1800. No attempt even was made to see that the number of Trustees was kept up and although suggestions were made for creating new Trustees in 1821, 1824, 1827, and 1828 nothing was completed until 1830 when there were only three surviving Trustees.

Sir Henry Nelthorpe died childless and his nephew (son of John Nelthorpe of South Ferriby) inherited the title. The last

\*He was spoken of as 'a great invalid' by Sir C. H. J. Anderson in his 'Journal'—1827.

baronet was a much more vigorous personality but he did not come of age until 1835 and it was after that that he began to leave his mark on the district. He bought the manor of Twigmoor in 1837 and he shortly opened brickyards both at Twigmoor and at South Ferriby. He bought more land at Scawby\* and he began an ambitious tree planting scheme at Scawby — holly, box, yew, poplar, birch, larch, oak, spruce, Spanish chestnut, silver fir, witch elm, mountain ash, beech, elm, sycamore, lime, and Scotch pine. He never seems to have been short of energy — a slight, distinguished looking man according to his nephew's recollection, who shot and rode well.<sup>224</sup> He always had time and energy for meetings of Trustees : over a period of twenty-seven years he missed a mere ten out of fifty-six meetings ; the only other Trustee who had anything like as good a record was his brother-in-law Robert Sutton.†

Robert Sutton married Sir John's sister, Charlotte, in 1847 and when Sir John died in 1865, there being no male relative, she inherited the Scawby and South Ferriby estates. She and her husband lived at Scawby, she till she died in 1872, he till his death in 1885. He was the son of Robert Nassau Sutton, who had been a close acquaintance of Lady Hester Stanhope‡ and the correspondent of the Younger Pitt and of Sir John Moore. It was not until after his father-in-law's death that he became a Trustee but from 1866 up to the introduction of the new scheme for the School in 1878 (when the Trustees ceased to exist) he was a constant attender of meetings and usually took the chair. He was therefore responsible for controlling the fortunes of the School at a critical time.

As in the eighteenth century it was relationship or friendship with the Nelthorpe family which brought some of the Trustees into connection with the School. There can have been nothing other than his close friendship with Sir Henry Nelthorpe (which often brought him to Scawby) that accounts for the appointment of William Jarratt, Mayor of Hull in 1799. (He was of some importance to Hull as the Corporation of Hull leased Jarratt's house in Lowgate in 1805 and used it as Guildhall for over half a century.<sup>225</sup>) It was also the Nelthorpe connection which led to the inclusion in the list of Trustees' names of that of Lord William Beauclerk. Beauclerk married first the daughter of the Rev. Robert Carter of Redbourne and Charlotte Nelthorpe. On her death in

\*And he sold some in Brigg. In 1838 he sold the White Lion Hotel and the following year more property—a brewery and some houses. (*Gaze, History of Nelthorpes*). He sold land west of the County Bridge also for building.

†See Appendix B.

‡He accompanied her (c. 1798) on one of her journeys to Constantinople. He also took part in the fighting against the French in Egypt at Aboukir in 1801.

1797 she left the Redbourne estates to her husband. Sir C. H. J. Anderson (who through his Nelthorpe relations could claim to have inside information) maintained that Beauclerk treated her badly and forced her into making the will bequeathing Redbourne to him. 'The lawyer who made the will sometime afterwards cut his throat'.<sup>226</sup> Beauclerk then married the daughter of John Nelthorpe of Little Grimsby, Maria Janetta, in 1799. His brother, the Duke of St. Albans, died in 1815; the following year his nephew died, and Lord William became Duke. Though he did not die until 1824 he never seems to have attended a Trustees' Meeting after achieving the title.\* Perhaps it was as well: he sounds somewhat repellent.

The two Andersons who served the School in this century were descended from those who had acted as Trustees from the beginning. They too, however, came into closer contact through the marriage of the Rev. Sir Charles Anderson to Sir Henry Nelthorpe's sister in 1804. Anderson acted as guardian to the youthful Sir John from 1830 to 1835. He was a supporter in the 1830s of Reform in moderation, but opposed the aged Major Cartwright's schemes for adult male suffrage. He wanted an extension of the franchise to all large towns. He also supported the movement for abolition of slavery. As the Vicar of Scawby (he lived at Lea, near Gainsborough, but kept a curate at Scawby) he took an important part in the rebuilding of Scawby Church in 1840. But he had a seizure in 1837 and his health was precarious during the next few years. Up to 1837 however he was a regular supporter of the School.

His son Sir C. H. J. Anderson showed equal keenness in furthering the School's interests whether it was in attending for 'Brigg School Examination' (as he did 21st June, 1844) or keeping an eye on the estates. His contact with the School was kept up till he died in 1891.

At the beginning of the century the Pelham family showed much interest. The first Lord Yarborough till his death in September 1823 made a point when in the district of obeying a summons to a meeting of Trustees. Like Sir Charles Anderson he was regarded as a supporter of Reform. So was his son who, as the Hon. C. A. Pelham, was a Trustee at the same time as his father. In April 1823 he presented a Lincolnshire petition in the House of

\*His son, the ninth Duke, would have added colour to the sober Trustees' meetings. He married an actress who had already made her fortune by first marrying the banker Coutts. With her money St. Albans was able to make a striking show at Redbourne. In 1829 he asked Mr. Harrison, clergyman at Redbourne to have two petitions prepared, one for and one against Catholic Emancipation so that none of his tenants might be forced to sign against their conscience. (*Stamford Mercury*, 20th March, 1829). Unfortunately he never attended a meeting of the Brigg Trustees, although he was on the panel.

## THE LAST OF THE TRUSTEES

Commons\* for Parliamentary Reform and in 1837 presented in the Lords a Lincolnshire petition in favour of voting by ballot. The *Complete Peerage* (VIII, 1898) spoke of him as 'an ardent Whig,' but he opposed the Liberals over Free Trade. He spent a good deal of time at sea in his yacht 'Falcon' and it is perhaps surprising that he was able to attend twelve out of a possible twenty-six meetings of Trustees.

In spite of excitements like the Legsby boys' case the principal task of the Trustees was to watch over the land belonging to the School. It was not an easy assignment: the two principal estates were wide apart at Ulceby and at Fulsby; in addition there were detached plots at Horncastle, West Ashby, and Gainsborough.

We have already seen what an anxiety the Ulceby land had been. Even when the Enclosure was over and paid for there were difficulties to be faced. On the remaining property there the house was only a 'stud and mud' building, i.e. a wooden framework with the interstices packed with clay; and it was built on brick foundations. The ends of several of the upright timbers had rotted off at the bottom and thus there had come settlement and bulging of the main walls. The thatched roof was not in too good a condition. The two chimney-heads needed to be pulled down from top to roof and rebuilt. In the 'servant's lodging-room' (a room 16 feet by 18 feet 6 inches) the floor-boards—only half an inch thick—were dilapidated. The out-buildings too were in a state of disrepair.<sup>227</sup> All this led to the expenditure of £250 on a new house on a new site.† Some of the proceeds of the 1857 sale (since invested in Consols) had to be realised, but the Charity Commissioners insisted on the whole sum being replaced by twenty-one annual instalments out of the Usher's income.<sup>228</sup>

Apart from the buildings the farm was in fairly good condition as Brady Nicholson's report of 1857 showed, though the greater part of the arable land required under-draining. And Nicholson advised that the tenants should be bound by a four-course system with no more than half the arable land in corn in one year, and no two successive white crops. This kind of problem was typical of those the Trustees were constantly confronted by.

Fulsby was not only some distance from Brigg and Ulceby: it was somewhat isolated even in its own area, until the cutting of the Horncastle and Lincoln Navigation in the 1790s. The diary of John Cragg of Threckingham<sup>229</sup> says of Fulsby that in 1799 it was 'only a single house by the Bain side'. (In 1865 a report on the School's lands said that the Fulsby property comprised the whole hamlet.)

At the beginning of 1788 John Mitchell was the tenant of all the School's land in Fulsby, West Ashby and Horncastle but in

\*He was M.P. for the county 1807-1823.

†On the east side of the Brocklesby Road.

February of that year<sup>230</sup> it was divided, Philip Copping of Baumber taking the Mill House and land adjoining it, while John Small of Mareham-le-Fen leased all the rest. The Mill House was then evidently in a poor state of repair since Copping was allowed £20 out of his first year's rent of £27 towards repairing it. Neither he nor his successor Thomas Copping had carried out any satisfactory improvement by the end of 1801 and the Trustees tried to eject Thos. Copping. He, however, stood by the terms of his lease though he promised to rebuild the mill<sup>231</sup> provided he could have some assurance that his lease would be renewed (i.e. 1809). The Trustees refused to put anything in writing on this occasion but told Copping that he must use his own discretion, and trust to their fairness.

He must have done so without having cause to regret it : he was still the tenant in 1834 and Mrs. Copping's name as tenant appears in the particulars prepared for the Charity Commissioners in March, 1836. And the report on a valuation of the Fulsby, West Ashby, and Horncastle properties made\* in May 1841 states that the mill had been built about forty years before.

The report gives some idea of the nature of the property in this part of the county. It shows that the property in Horncastle consisted of four brick and tiled houses ' with offices ' and gardens. They had been built about thirty years earlier by Henry Boulton and were let by him to Robert Boulton who sublet them to four tenants at £4 14s. 6d. a year each. There were two other tenants in Horncastle paying three guineas each. Nearly a mile east of the town were two pieces of pasture-land occupied by Richard Babington as under-tenant to John Bailey. They amounted in area to three acres. Adjoining the river and just outside the town Anderson Crowder had an acre of garden and there was an allotment at Havenbank, near Langrick Ferry,† of three and three quarter acres occupied by John Bailey.

In West Ashby the only building was a ' mud and thatched tenement ' with a good garden (a little over a quarter of an acre).‡ Then there were two pieces of land, a meadow of just over five acres about three-quarters of a mile from Horncastle and an allotment in Ashby Fen (and fourteen or fifteen miles from West Ashby) of four and a half acres. Both were let to John Bailey but the first he underlet to ' the Rev. Mr. Pearce '. (The report condemned the sub-letting as ' an improper traffic '.)

In Fulsby itself there were still two farms. The smaller was the one which went with the mill (to which was now attached a public house, called at this time the ' Waterman '. Later (1865)

\*It was drawn up by Beaumont of Bridgford Hill, Notts.

†It lay in the fen, fourteen or fifteen miles from Horncastle.

‡An Indenture of Lease and Release dated 1656 speaks of it as in Kirkthorpe.

## THE LAST OF THE TRUSTEES

its name was given as the ' Jolly Sailor '). The mill was brick and tiled. The inn was partly of brick, mud, tile, and thatch. New buildings had been put up by the tenant (William Thacker) to serve it. The ' farm ' had five fields, the mill yard (about one and a half acres), and a smallish garden ; the whole farm did not amount to much more than twenty-six acres, half arable and half pasture. The bigger farm was occupied by the man who also held some of the Horncastle and West Ashby property, John Bailey. About eighty-eight acres of the total one hundred and thirty-nine were arable.

Beaumont considered the Fulsby, West Ashby, and Horncastle properties were in general let at much less than their proper value, which he estimated at nearly £350 a year. But within a few years there were demands for a reduction of rents (though not from the farmers). In 1851 Boulton was complaining of his losses owing to the number of small unoccupied houses.\* Three years later Mrs. Thacker spoke of worsening trade at the inn : the ' return of the house ' for licensing purposes was unlikely to be more than £20.

There were other problems, too. The cottage in West Ashby had by 1858, it was reported by Mr. George Griffin, fallen into a most dilapidated state, and was not worth repairing. It could be made just habitable for £20. But it seemed nothing could make it comfortable, the rooms being so low that a person of normal height could not stand up in them. The previous year heavy rains had almost washed the cottage away and it was now in a very dangerous condition. Something was done to make it a little more habitable and its occupier William Camplin managed somehow to survive it for another eight or nine years. It can only have been because he was ' a careful and industrious person ' (in the words of the Rev. W. M. Pearce whose parish clerk he was). He was paying £3 10s. od. a year for it, but Samuel Vessey (of Halton Manor, Spilsby) in a report on the School property in 1865 suggested that the rent should be increased to £4 4s. od. ; and yet, the following year, his surveyor, R. S. Booth, valued the house at only £50.

The problem partly resolved itself in 1867 when, the Minutes record (20th March), the cottage fell down. Camplin was unwilling to go on paying the same rent for the garden alone and the Trustees decided to sell. At the same time the house property in Horncastle was offered for sale. This consisted of four detached houses in Waring Row containing each one room, a kitchen and two chambers, and two houses in Cagthorpe Lane, each with one living room, a pantry and a chamber. The Horncastle buildings were valued by R. S. Booth in 1866 at £170. When they were put up to auction in 1867 they fetched £370.

\*Over a quarter of a century later Cave and Budibent (in their Report, 1878, on the School properties) spoke of ' cottages and warehouses of which there are too many in Horncastle '.

Camplin's garden realised £90. So when Vessey's charges of £44 10s. 1d. had been paid the Trustees had £414 18s. 9d. which were invested in Consols. Undeniably a good stroke of business had been done : the Trustees (or rather the Master) now received £13 7s. 8d. a year instead of £10 18s. 11d., and they had rid themselves of a most embarrassing property.

The Fulsby farms were a different matter since farming was booming in the period from 1845 to 1870 but the Trustees could never sit back and merely collect the rents. That Fulsby was of some value was shown by the desire in the 1860s of Sir Joseph Hawley who now had the Banks estate at Revesby and Tumbly to exchange one of his farms for either all or part of the Fulsby estate. He was willing to take Samuel Vessey's valuation of the estate and pay that with another £500 should the Trustees so desire. They were tempted : they knew that several hundred pounds needed to be spent on the Fulsby buildings which were said to be in a wretched state, but Hales Tooke who went to view the properties, reported that Hawley's farm was ' a terrible out-of-the-way place ' in the Wildmore Fen ; and Sir John Nelthorpe feared some catch : he thought the Hawley proposals ' rather a puzzler '.<sup>232</sup> So nothing came of it until 1879.

Another difficulty, small but irritating, concerned the shooting on Clay's farm. For a long time the Trustees had allowed Sir Joseph Hawley and Mr. Banks Stanhope the right to shoot over the land as it was contiguous to their estates. In 1874 either John Clay decided he wanted the shooting for himself or he resented having his neighbours walking over his land. Sir Henry Hawley — through his agent — peppered away at the Trustees over this for some years. Mrs. Clay (her husband had died in 1876) let ' all sorts come ' and they shot right up to Hawley's garden — an ' intolerable nuisance ' ; Mrs. Clay would not listen to reason : if the crops failed it would probably be her fault ; in its present state the land produced only twitch, voles and moles ; and so on ; splenetic bursts which may have amused the Trustees but certainly caused their Clerk worry and loss of time.

The bigger of the two Fulsby farms (Fulsby Hall) prospered but the tenant, John Clay, suffered a blow in November 1864 when his house was burned to the ground. He wrote to the Trustees (1st November) that it was accidental, the result of a servant girl's taking a candle upstairs to make the servant man's bed. Clay and his wife had had a narrow escape and lost all their clothing except for what they stood up in. They were dependent at first for shelter on their neighbour (on the smaller Fulsby farm) Mrs. Thacker ; but a short time after the fire Mrs. Thacker's man-servant contracted small-pox and she was then unable to help them. They were two miles from ' the village ' and having nowhere for their servants had had to part with them.



## THE LAST OF THE TRUSTEES

And since they had nowhere to keep the cows through the winter they would have to sell them.

The Trustees with moderate speed\* — slow for an individual but quick enough for a corporate body — got permission to mortgage the farm in order to build a new farmhouse. This was done in 1865 for £260 (the loan was to be repaid at not more than 5% interest over a period of twenty years). The house built was of brick and slate and contained two front rooms, a kitchen, back kitchen, and five bed-rooms. And by the end of 1869 new farm buildings had been put up — stables, 'wagon hovel', 'calf hovel', and 'bullock hovel' at a cost of £126 7s. 4d.

The smaller farm (held by Mrs. Thacker but mainly in the hands of her son-in-law Robert Pindar) also gave cause for concern. The land, in Pindar's hands, was well farmed; the drainage and management were good, and though the part near the hill top was liable to suffer from drought in a hot summer the land was worth £30 an acre. The farmhouse and buildings were in good repair. It was the mill which caused trouble. When Copping had rebuilt it just after the turn of the century he had done it badly: three sides of the building were only nine inches thick, and the other by the mill race, though fourteen inches, was considerably undermined owing to the bad construction of the wheel; and in consequence the mill was listing over. In addition the roof was rotten; with a cross prop it might stand for a long time, unless a serious storm occurred. And finally the wooden waterwheel was almost useless and was liable to go to pieces at any time.

After a request for a new wheel (January, 1874) the Trustees asked C. L. Hett, the Brigg engineer, to tender for supplying a new wheel. Hett proposed an iron wheel at a cost of £135. This was more than the School could afford and a wooden wheel was put in costing £75. It did not satisfy Pindar. He waited until the end of July 1874 to get 'a full pond of water' to try out the wheel and then reported lugubriously that it took 'a good deal of water' to drive it, far more than he expected for one pair of stones. Even the single pair could not be turned fast enough: it took nearly two hours to grind a quarter of barley to fine meal. It was incorrectly designed, the buckets not being the right shape. But in spite of his complaints Pindar continued to rent the land, and even asked for a long lease.

It would be easy to accuse the Trustees of having failed to make the most of the School lands. When H. M. Cave and J. M. Budibent reported on the condition of the estates (12th August, 1878) they hinted at mismanagement. The field of pasture in West Ashby, they said, was good land ruined by having been

\*It is noteworthy that Clay's letters at this time, despite his desperate plight, never lacked dignity: they were both resigned and restrained.

consistently mown, the hay being removed, while no manure was ever returned to the land. None of the Fen land was properly farmed ; some, indeed, was in a most disgraceful state : on the West Revesby allotment manure had for two years been allowed to accumulate in the yard ; most of the produce from the Fen lands was led to Fulsby and consumed on the premises, and little manure was applied. The Fulsby land was neglected, some of the outbuildings being beyond repair, the gates and posts all bad. Pindar was an active, industrious man. But he required better buildings for the stock he kept, and a warehouse needed to be added to the mill. Much of this criticism could have been forestalled had an annual inspection of the lands been made and a field book kept, showing the crop growing in each field and the state of the field's cultivation.

This was true enough but the Trustees were hardly in a position to carry out such regular inspection themselves and professional assistance would have been expensive.

In one respect the Trustees had failed egregiously, but it must be remembered it was at a bad time — the early years of the century — and it was at least as much the fault of the Clerk as of the Trustees. They forgot completely for several years that they owned any property at Gainsborough. As the property was for the paying of the expenses of administration the offence was not perhaps rank, but it is disturbing to read a note in the Accounts (for 1824) running : ' It appearing from the Books and papers that there was an Estate at Gainsborough belonging to the Trust . . . . of which no Rent had been received of [*sic*] several years . . . . it was at length discovered that the Tenant . . . . was a Mr. Thomas of Hull '. Mr. Thomas paid up £105 in November, 1827, covering the missing years.

There is no doubt that in the eighteenth century the Trustees fell far short of their duty : apart from the fact that they failed to carry out the intentions of the 1669 Will in respect of the tithes of Barrow, Market Rasen, and Legsby, they neglected the School. None of the inspections of scholars enjoined upon them seem to have been carried out until the 1840s. Their meetings were far too infrequent and spasmodic until the 1830s ; and even then there were years when they omitted to meet at all, e.g. 1836, 1839, 1840, 1852, 1860, 1873. The greatest number of times they met in any one year was seven — in 1856. The average number was slightly over two. It is true that the founder's will required them to act only twice a year ; but a minute was required in 1808 to remind the Trustees of that minimum. The attendance at the meetings was usually small. There were twelve present at one meeting towards the end of the eighteenth century but a commoner number was three, four, or five, then and in the next century. Until November, 1847 it does not seem to have occurred to them

## THE LAST OF THE TRUSTEES

that the accounts needed auditing ; and it took a fire at Fulsby to show them the value of insurance.

Their greatest neglect was in not concerning themselves sufficiently with the way the Master and the Usher ran the School. The view they took was that once these two were appointed they should be given a free hand. Considering the care they took to select good men one may applaud their decision ; but their refusal to obey Sir John Nelthorpe's order to eject the Master when he reached the age of forty-five led too often to slackness and deterioration.

It is easy to condemn the Trustees' easy-going ways from the standpoint of the present, but it should be remembered in their favour that they conscientiously strove within their limitations to do their best. They kept the School in good physical shape, and, the unfortunate exception of the Ulceby estate apart, they looked after the endowment well, handing on to their successors of 1878 a heritage at least as valuable as what they had received.

# BRIGG GRAMMAR SCHOOL

*Lands at Fulsby, Horncastle, West Ashby, Gainsborough, Brigg and Ulceby in 1878 (when the Trust came at an end)*

*Fulsby (farmed till 1876 by John Clay)*

		Acres	Roods	Perches
High Ground	Arable	17	1	11
Third High Ground	Arable	11	1	4
Second High Ground	Arable	9	3	22
First High Ground	Arable	7	3	36
Farmhouse, yard, garden				
Grass Yard	Pasture	2	2	11
The Acre	Pasture	2	1	9
Fulsby Wood	Wood	2	2	38
		1	0	38
Rough Scrubs	Arable	6	2	37
Cow Close	Arable	9	3	39
Top Close	Arable	4	3	25
South Ox Ground	Pasture	8	2	20
North Ox Ground	Pasture	13	2	27
Meadow over river	Meadow	21	1	14
<i>Tumby : Wildmore Fen Allotment</i>				
Wood Corner	Arable	3	0	8
<i>Revesby : West Fen Allotment</i>				
Fen	Arable	11	3	28
Barn Shed	Arable	12	2	4
<i>West Ashby : Wildmore Fen Allotment</i>				
Corner Close	(Fallow)	4	2	32
<i>Horncastle : Wildmore Fen Allotment</i>				
Haven Bank Close	Arable	3	3	4
		157	1	17

*Fulsby (farmed by Frances Thacker and Robert Pindar)*

		Acres	Roods	Perches
Far Close	Arable	5	0	8
Tenters Close	Arable	5	2	28
Horse Close Bottom	Arable	4	0	24
Middle Stream	Water		1	14
Lock Green	Pasture		3	35
Mill Garden			1	22
Water Mill grass yard		1	0	2
' Jolly Sailor ' Inn and garden				30
Home Field	Pasture	6	0	12
Dirty Skirts	Meadow	5	2	3
		29	1	18

# THE LAST OF THE TRUSTEES

## *Horncastle* (occupied by George Read)

	Acres	Roods	Perches
Cottage and nursery		2	32½

## *Horncastle* (occupied by George Wright)

The Meadow	Meadow	1	1	12
Hangman's Corner	Arable		3	31

## *West Ashby* (occupied in 1876 by John Clay)

Meadow Field	Meadow	5	1	19
--------------	--------	---	---	----

## *Gainsborough* (occupied by John Slagg)

Three allotments in Summergangs and Humble Carr*		3	3	15
---	--	---	---	----

## *Brigg*

House buildings, gardens (the Master's)		1	3	30
Paddock		4	2	19
Paddock		2	1	3
Usher's house, buildings, yard				13
School and playground			1	4

## *Ulceby*

		Acres	Roods	Perches
Pond Close	Grass	2	0	25
(let to Thomas Baron)				
House, garden, farm buildings, stackyard			2	11
(let to Charles Stow)				
Home Paddock	Grass	1	1	19
Home Close	Grass	4	1	9
Garden				18
Orchard			1	4
Orchard Close	Arable	3	1	15
Doctor's Close	Grass	3	2	1
Doctor's Close	Arable	3	3	26
Field	Arable	3	1	22
Lane Close	Arable	11	2	33
Middle Close	Arable	9	1	22
Far Field	Arable	8	0	21
Far Mastalls	Arable	5	2	8
Near Mastalls	Arable	8	3	25
Song Close	Arable	5	2	33
Row Paddock	Grass	1	1	5
Cottage and Garden				30

\*At the Enclosure of Gainsborough in 1804 (Act passed in 1795) these three allotments were given in exchange for the leased dwelling-house in the Market Place at Gainsborough left by Sir John Nelthorpe.

## *New Schemes and a New Age*

ALTHOUGH Cotterill had resigned in October 1876 there was nothing yet settled as to the future of the foundation. Till all was decided the School had to be continued on a provisional basis. A temporary Head Master was appointed (9th October, 1876) — H. E. Philcox, B.A., Oxford, of Lewes, a young married man who undertook to teach the upper part of the School at a salary of £3 a week with an allowance of ten shillings a week for lodgings.\* Barrett agreed to carry on as before ; he also took over the Head Master's garden for one year.

Philcox pleased the people of Brigg no more than Cotterill had. Police-Superintendent Danby attended a Trustees' Meeting (October, 1877) to complain of his son's dismissal from the School and also of the charges Philcox made for maps and ink. Mr. Serjeant Jackson too objected to such charges and to the way the temporary Head 'taunted' the pupils. The Trustees smoothed things over but it was plain that Philcox would not remain. Barrett, of course carried on to the end of the old system. One other person who carried on was Mrs. Carr. For nearly three quarters of a century she was said to have been responsible for the cleaning of the School.<sup>235</sup> She died in March 1878 at the age of 90. She had known both Walters and seen Cotterill come and go.

Meanwhile there was much discussion over what form the new School was to take. The old Trustees (particularly Sir Charles Anderson and the Rev. Robert Sutton) were anxious that there should be a clause requiring the Head Master to be a member of the Church of England. Such it was maintained had indubitably been the Founder's intention. The inhabitants of Brigg demanded that Greek should be taught : it was pointed out that Brigg was an important place with a weekly market second in the county only to Lincoln's, and that it and its district contained a large number of gentlemen, clergymen, medical men, merchants, and farmers — an exceptionally wealthy class. Another point in dispute was whether any of the endowment should be used for the education of girls. Again, should the Governors of the new School include local tradesmen ? From the beginning, it was

\*He lodged first at Mill Hill, Wrawby and then at 2 Queen Street, Brigg.

urged, the Trustees had been always drawn from the nobility and gentry. Every point raised was doubtless considered by the Charity Commission and they then issued the approved scheme in April 1877 ; it was submitted to the Committee of Council on Education\* and finally approved in October.

The scheme set up a Governing Body of eleven ; there was an *ex-officio* Governor who was to be the lord of the manor of Scawby (or his nominee); six of the Governors were termed ' representative ' : they were elected, two by the Brigg Local Board, two by the Poor Law Board, and two by the Petty Sessional magistrates; and six Co-optative Governors were named in the scheme, to act for life. There were to be only four Co-optative Governors after the death of the six named, and they were to be elected by the general body of Governors, each for eight years. The first six Co-optative Governors were the Rev. Robert Sutton, Sir Charles Henry John Anderson, Sir John Dugdale Astley of Elsham, M.P., Sir Robert Sheffield of Normanby, the Rev. Thomas Booth Wright, Rector of Broughton, and George Augustus Luard of Blyborough. All had been Trustees of the old Foundation. Governors' meetings were to be held at least twice a year and five Governors were required to make a quorum. They must keep minutes and publish annual accounts.

But the property of the Foundation was to be vested in the Official Trustee of Charity Lands and the Official Trustees of Charitable Funds, in trust for the Foundation.

School buildings were to be provided for eighty scholars and twenty boarders and a Head Master. The latter must be a graduate of a United Kingdom university, appointed after public notice had been given by the Governors, and dismissible by them at six months' notice. He must live in the house provided for him. While he was Head Master he might not accept ' any benefice having care of souls '.

The Headmaster received the sole right of appointing and dismissing Assistant Masters and he was responsible for deciding the curriculum and the maintenance of discipline. For his work he was to be paid £120 a year together with a capitation payment (to be decided by the Governors) of not less than £2 and not more than £4 a year for each boy at the School. He was also entitled to boarding fees though these must not exceed £40 a year. The Assistant Master's remuneration was decided by the Head Master with the Governors' approval.

No boy under seven must be admitted ; nor was he to remain after the age of seventeen. Every applicant for admission was to be examined by the Head Master and then when accepted he must pay not less than £6 and not more than £10 a year for tuition.

\*There was no Board of Education till 1899.

## BRIGG GRAMMAR SCHOOL

Instruction included Latin, French and German, but not Greek, except as an extra to be charged for at the rate of not less than £3 a year. Each year the scholars must be examined by an examiner appointed by the Governors, and each year the Head Master must report in writing to the Governors.

Foundation Scholarships were provided : ten of these gave free tuition, but half of them were to be competed for only by boys who had had at least three years at a public elementary school in Brigg, Wrawby, Messingham, N. Kelsey, Legsby, Ulceby, Fulsby, West Ashby, Scawby, Castlethorpe, or Broughton. In addition there were to be two boarding scholarships for the yearly value of £40 to be competed for in the first place by boys from Legsby and Fulsby ; but if no suitable candidates presented themselves the scholarships might be given to boys already at the School. Another sop was thrown to the Fulsby and Legsby inhabitants (who still felt that less than justice was being done to them): four other scholarships worth £5 each were to be given to boys in these villages, tenable at a public elementary school.

A special provision was included concerning the education of girls. As soon as the pensions of Cotterill and Barrett ceased, the Governors were required to apply £100 a year for the 'advancement of the education of girls' in Brigg, Wrawby, Messingham and so on. What was in the mind of the Committee was scholarships to enable girls to go on from an elementary to a higher school.

The scheme does not strike one as revolutionary or even very imaginative. The first Sir John Nelthorpe might have nodded in approval except for what he would have thought the reactionary bits about demanding fees from local boys.\* The masters would be worse off than under the old scheme (the second master very much so) but the boys would pay more, while it is questionable if they would receive very much more. The governing body was to have a more democratic tinge (in keeping with the times), but there was a powerful leavening of the old order there. Still, some change had to be made : there was a new feeling in the air which had to be taken account of — and of which one expression had already emerged in the 1870 Education Act — a vigorous, vocal Radicalism. It wanted to provide schools for the people ; not just primary schools but places of learning which would lead through the universities to equality of opportunity to all. The 1878 scheme at Brigg represents the first timid groping for a way to such an end. But inevitably it was a compromise : it involved property, with which to deal violently would set too many people by the ears.

\*The Local Board at its monthly meeting in March, 1883 expressed the opinion that the fees at Brigg Grammar School were too high and should be reduced from £8 to £6. (*Stamford Mercury*).





(Photograph by Record and General Photographs, Limited, Lincoln.)

### BRIGG IN 1835

(A view of the Market Place and the County Bridge, in  
a book of engravings published by John Saunders in 1836



(Photograph by Record and General Photographs, Limited, Lincoln.)

R. N. SUTTON NELTHORPE, (1856-1937)

(By kind permission of Col. O. S. Nelthorpe. The portrait was painted by William Nicholson, though it is not one of his well-known works.)

# NEW SCHEMES AND A NEW AGE

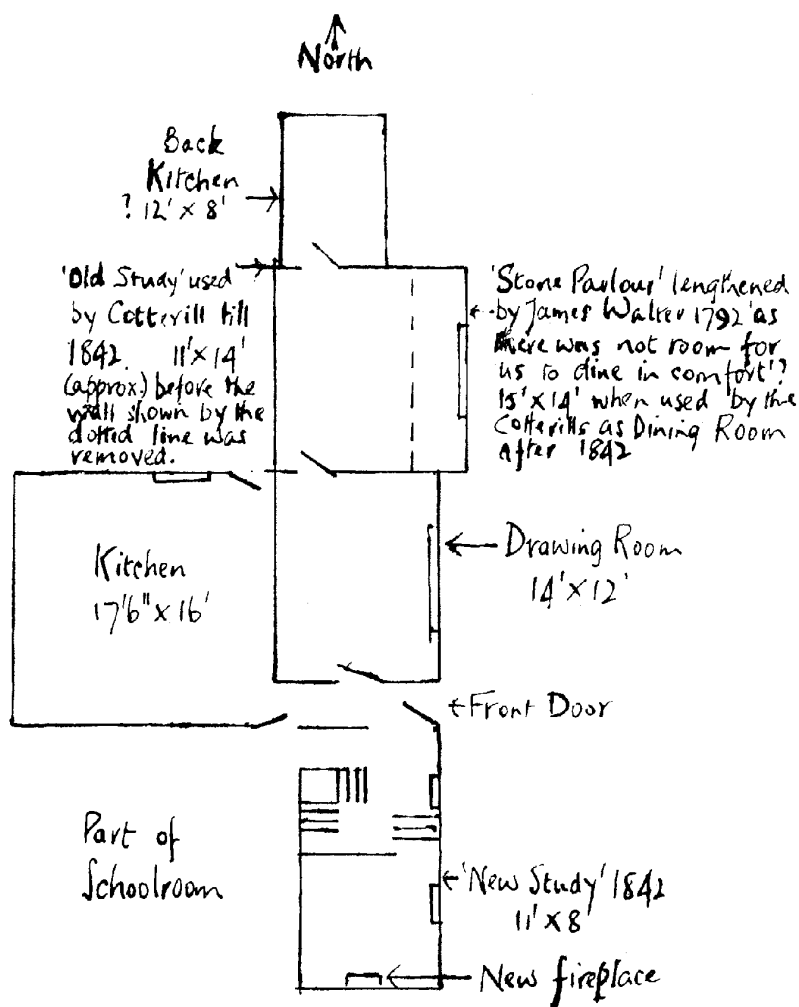

The Master's house, mid-nineteenth century : a plan suggested by an old photograph and by builder's estimates for construction and repairs.

The Legsby provisions were derisory. It was not to be expected that many boys would be able to take advantage of them ; in fact few did. And the direction that £100 should be used annually for educating girls was never properly obeyed. It must be admitted there was a good reason for it since the scheme came into operation at an exceptionally difficult time for endowments drawn from land. From 1878 agriculture became more and more depressed right up to the end of the century. The only response the Governors could make (when both Cotterill and Barrett were dead) in view of the continual requests from their tenants for a reduction of rent\* was to beg to be excused, pleading poverty. From 1881 to 1899 they successfully petitioned to be allowed to put the £100 in question to general purposes, and when in 1899 they gave way to the demand† for the admission of girls it was only in the last despairing effort to keep the School going at all.

How successful the remainder of the scheme was will be considered in a moment.

The first thing the new Governors had to do was to put up new buildings. They obtained a report from James Fowler of Louth on those which were standing. He thought the fabric of the original School was 'a very interesting style of work' but he had no opinion at all of the additions which had been made on the north side at the beginning of the nineteenth century : they were of 'a very questionable and incogruous character'. Goddard and Sons of Lincoln also made an examination and a report. It was clear that their opinion coincided with that of Fowler. They recommended that the northerly accretions should be swept away (the materials being, they implied, fitly used for such things as latrines and boundary walls. But the Schoolroom was capable of satisfactory adaptation as a classroom (62 feet long and 18 feet wide and 17 feet high) with an entrance at the west end ; and two classrooms (each 18 feet x 16 feet) could be provided on the north side (in place that is of the original dwelling houses). They had in mind a sitting room and private entrance for the Headmaster also at the east end. The building would need re-tiling ; the outer walls would have to be thoroughly restored and interior walls replastered ; and the ground floor of all the rooms needed to be raised eighteen inches above the existing level, those of the schoolrooms, classrooms and Master's sitting room being laid with boards, while the boys' entrance and lavatory should be paved with

\*In 1883 Robert Pindar wrote from Fulsby that he had sold only £20 worth of produce from his land during the year. Next year both Pindar and the other Fulsby tenant Mrs. Richardson said they had never had so bad a year. And so it went on year after year.

†In 1898 the villages entitled under the 1878 scheme to benefit from the giving of scholarships to girls all said they wanted the provision to be applied, except Kirmingham; Elsham and Kirton-Lindsey seemed doubtful.

bricks or stone. Goddard oddly proposed as well to put a bell tower over the entrance, a suggestion which was not accepted.

In the main however this was the scheme which was adopted, the Governors merely making one or two changes, the most important of which were the removal of the dormer windows and the very ugly chimney at the east end fronting on Grammar School Road (still often spoken of then as School-house Lane).<sup>\*</sup> The main concern was to ensure that the education of sixty boys should suffer as little interruption as possible. Once the School had been put into order there would be time to consider the Headmaster's house.

Perhaps it was because James Fowler in his scheme proposed to deal with the erection of the School and the house as one operation that the Governors turned from him to Goddard. It suited them better financially that the School should first be completed and the problem of the Master's house left to a later date. So the house was built where it is now as Goddard recommended. Fowler had suggested that it should be on the north side of the School (between that is, the main School building of to-day and the new Swimming Bath), and connected with a small room in the north-east corner of the main building by a short cloister, in the rear of which might be the lavatories for the boarders. If this were done the first floor rooms over the north side of the School could be used as dormitories for twenty boarders. The adoption of this plan would certainly have meant that the Headmaster's new house need not be so large, but the Governors turned it down.

The contractor for the building of both School and house was Joseph Parker of Brigg; his tender was £977 for the School and £2,344 for the house.<sup>†</sup> He started the alterations to the School in June, 1878.

The Governors could not pay these sums without realising capital. It was decided to sell the Gainsborough, Horncastle, West Ashby, and Fen allotments. The Gainsborough land, a garden of about an acre with a frontage of two hundred and forty feet on the river and suitable for building, and a meadow about three acres, was sold for £565. The other land put up to auction in Horncastle did not all find buyers but what was sold brought in £1,250; the other land, the ten allotments, were rented out on lease. The Governors also sold to Hawley 27 acres 3 roods 26 perches at Fulsby:

<sup>\*</sup>Another thing which the Governors were directly responsible was the marking out of the limits of the 'playground' and erection of the brick wall ten feet high on the north side.

<sup>†</sup>The total expenditure on buildings under the 1877 Scheme was £4,389 10s. 2d. (£1,640 16s. 0d. on the Schoolroom, £2,582 3s. 10d. on the Headmaster's house, and £160 12s. 2d. on architects' fees). (Ministry of Education, Legal Branch, EE45656, New No. 5252, Durnford's Report).

# BRIGG GRAMMAR SCHOOL

	acres	roods	perches
The Acre ... ..	2	1	9
Fulsby Wood ... ..	2	2	38
Fulsby Wood ... ..	1	0	38
Rough Scrubs ... ..	6	2	37
Cow Close ... ..	9	3	39
Top Cow Close ... ..	4	3	25

The price was £2,000 which the Governors considered a good one. It probably was, but it involved an unexpected expense, that of providing new farm buildings for the remainder of the holding, the character of which had been altered by the sale. Over £200 was spent on buildings at Fulsby in 1882, and it is not surprising that within a few years the Governors were contemplating a further sale—again to Hawley. This time they sold (1888) 49 acres 3 roods 4 perches :

	acres	roods	perches
Far High Ground ... ..	17	1	11
Third High Ground ... ..	11	1	4
Second High Ground ... ..	9	3	22
First High Ground ... ..	7	3	36
Farmhouse, garden, stackyard ... ..		3	
Home Paddock ... ..	2	2	11

Again the price was £2,000. The Fulsby Hall Farm was thus drastically reduced in size.

Once the Governors had put the building in hand they turned to the appointment of a Headmaster. On the 13th May, 1878, J. E. Williams, a master at Bedford Grammar School, was appointed. Six weeks later he resigned on the grounds of ill-health and inability to fulfil the duties of the office. No sooner had he done this than he changed his mind, but the Governors agreed unanimously on 6th July, that they would not consider him as Headmaster. Next they appointed the Rev. J. W. Burrow, Senior Master at Loretto (15th July). A week later the Clerk (Thomas Freer) was writing ironically to Williams, ' You will be surprised to hear he [Burrow] has expressed his desire to decline the appointment ! ' The Governors tried again : they appointed Richmond Flowers of Lincoln College, Oxford. He was Senior Assistant Classical Master at Newark Grammar School, a young man of twenty-eight and unmarried. He had a local connection : his father had been till his death in 1875 Vicar of Ulceby (closely connected with the Field family which owned much of Ulceby) and thus there already existed a slender tie between him and the School, through the Ulceby farm belonging to the School.

It was he who re-opened the School in the January of 1879 ; his prospectus stated that the boarding house was not yet erected but was expected to be finished in the ' course of the next year '. The prospectus announced that there would be five weeks' holiday

at Christmas, two at Easter, and three at Midsummer, which sounds rather as though he was adhering to the old-fashioned division of the year in which the summer holiday began about 21st June and went on until about 10th August. Both Cotterill and Philcox had kept to that system.

He showed himself vigorous when the School started in 1879. In March he had persuaded the Governors to allow the field to be prepared for cricket : they agreed to allow the cricket-ground to be relaid under the supervision of Captain Sutton\* and Mr. Cave (the agent for the Elwes estates). He also persuaded the Governors to plant trees round the School field. In his Report for 1884 he referred to the cottages which had recently been built on the north side of the field (i.e. along Glebe Road). It had, he said, been suggested to him by Mr. C. Cotterill (son of the Rev. Charles Cotterill and a master at Fettes) that unless some quick-growing trees were planted to screen the field from the cottages parents might be deterred from sending their boys to the School. Flowers urged that some of the beech trees in his garden should be transplanted on the field and interspersed with some quick growers. Flowers also obtained money for prizes. And he got the Governors to agree that there ought to be a swimming bath built on the School field. It was years before his dream of a School swimming bath was to be realised. He also got an assistant master — F. H. Weston, B.A. Cambridge, at £120 a year. Weston did not stay long. The *Stamford Mercury* (13th August 1880) described a presentation to him by the boys of 'an elegant bible and prayer book' on the occasion of his departure for a curacy at All Saints, Margaret Street, Hull.

The shrubbery by the drive was also laid out and by 1893 the shrubs and trees were already well-grown.

The Minutes, like the Law, do not concern themselves with small matters and they make no mention of Weston and his successor, though he was probably C. H. Maggs, B.A. But one of the assistants Flowers gathered for a short time was Hensley Henson, later Bishop of Durham. In his *Retrospect of an Unimportant Life*, 1950 (p. 358) Henson described how after running away from school at Broadstairs he thought he might try a little teaching and he drifted to Brigg at the age of eighteen or twenty. He liked Flowers who, finding that his young assistant was anxious to be ordained urged him to go to Oxford and helped him in a number of ways. Henson regarded Brigg Grammar School with some indulgence — a 'fair specimen' of the old type of grammar school, its discipline good, its teaching sound, the general tone healthy, and the boys likeable. The only thing in

\*Better known as R. N. Sutton Nelthorpe. Permission was given by Royal Licence (13th October, 1884) for the surname of Nelthorpe to be added to that of Sutton. By that date R. N. Sutton had retired from the King's Royal Irish Regiment with the rank of Major.

## BRIGG GRAMMAR SCHOOL

fact that he disliked at Brigg was the 'Ritualism' he found at the Parish Church, and even that was offset for him by the strong congregational atmosphere of the services.

Another assistant master in 1884 was the Rev. W. P. Mayor<sup>236</sup> who became curate of the Brigg Parish Church and later Vicar of St. John's, Darlington. In 1885 the Second Master was Oldroyd.<sup>237</sup> It seems likely that C. W. Cray (for fifty years organist at the Church) was even then teaching music at the School.\* In 1887 Lloyd was assistant, and in 1889 McMurray and Davies were both on the staff. Two years later it was E. C. Freeman who was referred to in a local paper as Second Master. He drew undesirable notice to the School as he was reported to have been running about without coat or hat and behaving in an extraordinary manner. He was taken to his rooms and medical advice was sought; but during the evening his 'insanity assumed a violent form and he had to be placed under restraint and watched'.

The article by David Briggs in the *Briggensian* already referred to states that in the 1880s another assistant master was called 'Bothshauser';† he made himself unpopular by introducing 'cubes' as a form of punishment. Younger boys were usually given two digits, elder boys three or four; the number thus formed had to be cubed, the working being shown in full and repeated from ten to fifty times. It is likely, however, that the boys' lack of affection for this master lay rather in his foreign origin and his lack of interest in games.

In the 1890s W. H. Counsell, B.A., Cambridge, and G. G. Cross were on the Staff; but little can be said about other assistants: either they were engaged by the Head Master without reference to the Governors or the Clerk to the Governors declined to clutter up his Minutes with an account of the constant ebb and flow of assistant staff.

There seems to have been no shortage of activities in the early years after the re-opening of the School. In July, 1880, a letter was sent to the Governors:

'Gentlemen,

It is the wish of the B.G.S. Cricket Club to ask you to request Mr. Flowers to grant a whole holiday on Friday next, July 23rd; we wish to play you a friendly match at Cricket in the afternoon; we shall allow you to have Mr. Flowers‡ and Mr.

\*The Staff Register (started in 1906) states that he taught at Brigg from 1882 to 1895. He was appointed again in 1906 and continued until 1919.

†His actual name was Boltshauser.

‡Flowers was a keen cricketer: in 1892 he was presented by the Brigg Cricket Club with a bat as the player with the best batting average. And he was a wicket keeper of more than average ability. He was also a man who liked a day's hunting. Old Boys speak of his appearing in School on Saturday morning dressed for the hunt.



## NEW SCHEMES AND A NEW AGE

Weston to play for you. The other boys would be very pleased to witness the match as we think it will be a close contest. If it suits you we should propose to pitch wickets at 2 p.m.

‘ We remain,

Yours truly,

‘ All the School ’.

At Christmas there was always a concert or entertainment. The *Stamford Mercury* reports one in December, 1881, consisting of vocal and instrumental music and *tableaux vivants*; the schoolroom was filled with a large and fashionable audience. Masters, boys, the Vicar, his sister, Flowers’ sister, and others, took part. Three years later the concert included a short play acted by masters and boys;\* and a similar entertainment took place in 1886. By 1891 the concert is called the ‘ Annual Dulce Domum ’.

Sports were held in the Easter Term and included a short ‘ steeplechase ’ which started in the School field, continued through the orchard and garden of ‘ Thornholme ’ on Wrawby Road, over what is now the High School field, and back along the dyke and fence at the end of the School field.

The scholastic results were considered highly satisfactory during these years. The annual examinations arranged by the Governors led to pleasing reports. The first (December, 1879) by Harry Johnson, B.A. pointed out that when Flowers took over he began ‘ literally *ab ovo* ’: no boy knew a word of Latin or French; but their progress had been marked. The next examiner’s report (by J. E. Julian, B.A.) said the high standard was surprising and gave evidence of careful and thorough teaching. At the same time he drew attention to an absence of the kind of general knowledge that ‘ comes from contact with well-informed persons ’, but that was a drawback inevitably associated with this type of school. The third report shows that Xenophon’s *Anabasis*, *Æneid* and Cæsar were being read; it states that the French translation was ‘ clear and spirited ’, but the Upper School’s History was better than its Geography.

But after about fifteen years the School was not so happy. Numbers were falling. The year 1886 had been a poor year: there had been only twenty-seven boys in the School, a mere three of them boarders,† but there was an upsurge during the

\*The boys were Taylor, Sissons, Grant, Hill, Tritton, Smith, E. Symonds, T. Fryer, Goldsmith, B. Symonds, Chatterton, and C. Symonds.

†There had been seventeen boarders in 1889—so many that it had been necessary to build in 1890 a Sanatorium (now used as the Refectory or Canteen). There is some uncertainty as to the numbers in the Boarding house in 1886. The numbers stated above were given by Flowers in one of his Annual Reports. But Durnford (Ministry of Education, Legal Branch EE 45656 New No. 5252) asserts that there were five boarders in 1886.

next few years. It is after 1897 that the decline became most marked, the numbers dropping in that year from forty-three to thirty-six, and during the next two years they came down to thirty-one. Flowers began to complain of what had so worried Cotterill and Barrett — irregular attendance.

The Governors were seriously worried by the evidence of decline. Through their Clerk they got into touch with the Charity Commission in February 1886 and as a result Mr. Durnford was sent down to meet the Governors and then write a report. This report<sup>238</sup> (5th April, 1886) stated the position concisely and analysed the causes of the trouble. The estimated income in 1886 was £373 15s. od., after a deduction of 10% on the rents of Jane Richardson and Robert Pindar; the expenses were £610 8s. 1d.; tuition fees were expected to bring in only £192, leaving a situation, the awkwardness of which would have been immediately recognized by Wilkins Micawber.

The chairman of the Governors and Mr. Budibent (states Durnford) had made a careful inspection of the School's property and found ample cause for anxiety at Fulsby where the farm was in 'starvation condition': there was little stock on the farm and no artificial manure was applied. But to give the tenant notice and put the farm in the market would entail a loss of £50 a year on the rental.

Barrett's pension came in for criticism because the former Usher (now in his eightieth year) was running 'a private adventure School' in Brigg, attended by twelve to fourteen boys. The instruction given them was only just above that of the ordinary elementary school but sufficient to draw away boys who would otherwise have gone to the Grammar School. It seemed unfair that Barrett should thus damage the School while receiving a pension from it. There appeared however to be no remedy.

More had been spent on building under the new Scheme than was, perhaps, justifiable. Of the two classrooms added in the old building only one was being used. Altogether the building was capable of accommodating considerably more boys than the hundred contemplated by the Scheme. The Head Master's house was an 'imposing building' with a first floor dormitory said to be for ten boys but capable of taking fifteen, and another on the second floor of equal size. The house contained more ornament than was necessary, both in the external features of the architecture and in the internal fittings. For example there was a spacious entrance hall floored with encaustic tiles of elaborate pattern. The Head Master himself had expressed regret that the money spent on 'these luxuries' had not been saved.

Of the twenty-seven boys in the School only one came from outside the county (from Doncaster). The day boys were nearly all from Brigg, the few who came from the country round walking

or riding in on horse-back. When the alterations and additions had been made in 1878 it had been hoped that many boys would be attracted from Frodingham (then beginning to develop) as weekly boarders, but this expectation had been disappointed.

There was no doubt that the agricultural depression had hit the School hard, and many parents who would formerly have sent their sons to a 'Middle' school were now content with an elementary school. The Vicar of Brigg (the Rev. P. H. Brierley) had mentioned several middle-class parents in Brigg who, to his surprise, used the National School for their children. One of the Governors was sending his son to the village school at Scawby. Flowers had said that whereas ten years earlier a meet of Lord Yarborough's hounds would ordinarily be attended by a hundred horsemen of whom two-thirds would be tenant farmers, now the average field was twenty, with scarcely a farmer among them. In these hard times farmers sent their sons either to the village school or to the cheapest boarding school in the district.

There was competition from the Grammar Schools at Gainsborough and Caistor, particularly from the latter, where the low boarding fees of £20 charged by Mr. Thomas caused his boarding house to be filled. Flowers complained that he could not possibly charge such low fees without entirely altering the standard of living adopted for his boarders, and that he was not willing to do.

He had pointed to the necessity under the new Scheme of providing instruction in French and German as a great source of trouble. It would be much easier if he were not obliged to engage an assistant capable of teaching both languages. (He also regretted having to teach 'Vocal Music', saying it was hopeless in Lincolnshire which was a most unmusical county, the boys having neither voice nor ear.)

All that Durnford could suggest when he had considered the position was that the tuition fees should be reduced and that German should be dropped if there was no demand for it, (though 'due prominence' should be given to instruction in French). The Governors dropped German from the curriculum in September, 1886 but decided not to reduce the fees. And the decline continued.

It was not because of a failure to keep up with the times that Flowers was doing badly. At a time when there was a great demand for more technical education\* he introduced more science. Bookkeeping became a school subject, carpentry was being taught by 'a practical joiner'; shorthand too appeared in the curriculum. W. H. Counsell had been appointed to the staff at an enhanced salary because he had 'qualifications of a high character' in

\*A Technical Instruction Act had been passed in 1889 by which grants could be obtained from County Councils for the provision of technical education.

Chemistry. (This technical instruction did not meet with approval in 1892 at a County Council meeting. Mr. T. Nettleship disapproved of this idea for subsidising grammar schools : he believed their endowments were originally intended for the good of the poor ; but now they were used to benefit mainly those who ran the schools. In any case grammar schools were effete institutions. He was supported by the Rev. A. Wordsworth Savory, Vicar of Worlaby, who would boldly say that grammar schools were the 'greatest robbers of the poor in the country'. He especially included in that category Brigg Grammar School. It took the persuasive powers of R. N. Sutton-Nelthorpe, speaking as a representative of the 'den of thieves' singled out for mention to carry the meeting in favour of giving a grant for technical education.)

The decline had gone so far by 1900 that in that year it was decided to admit girls as well as boys. But the numbers did not reach thirty until 1902 in spite of this move. Flowers had not liked it at all at first but he made the best of a bad job and after eighteen months' trial expressed himself delighted with the experiment, except for one thing : its deleterious effect on games and the sportsmanship bred by games. He spoke well of the assistant mistress he had been compelled to appoint, Miss Breeze. It was due to her influence, he said, that the tone of the girls was so much better than that of the boys. All the same he was not sorry when she spoke of going in 1903 : it would be better to have a man on the staff.

Because of the obstinate refusal of numbers to rise the Governors contemplated in 1902 looking for a house which could be used for girl boarders. But in 1903 they abandoned the idea. Instead they reduced the age of admission : children of six were admitted.

It was all hopeless. At their meeting on 5th February, 1904 the Governors decided to ask Flowers to resign though he was to be allowed to carry on until the end of the term. His dismissal had been preceded by talk and letters similars to those which drove out Cotterill. In the *Lincolnshire Star* (26th March, 1904) a typical letter appeared attacking the School as 'only a little removed from the position of a Ladies' Seminary'. Another demanded a Headmaster with a more forceful personality. It was all very much as it had been forty years before, though, ironically, one of the writers harked back longingly to the good old days he remembered fifty years earlier when the School was a place of considerable importance.

But Flowers was not a tired old man : he was fifty-four when he left Brigg. He had started enthusiastically and well ; he had brought boarders with him — and it seems in retrospect a truism to say that when there has been a thriving boarding-house the School

has prospered. But Flowers let the boarding-house slide. His mother ran it at first, but after he married and his wife became responsible for it trouble began. His wife was the sister of the Rev. P. H. Brierley, Vicar of Brigg 1879-93, and the daughter of a wealthy man.\* She was not interested therefore even in the financial side of a boarding house, particularly as she was said to find difficulty in retaining servants, and according to rumour her husband was driven to paying people not to send their sons as scholarship boarders. He was marked down at once as a man who was giving himself only half-heartedly to his work.

He himself was a most likeable man, popular with the boys and still spoken of by some of them affectionately as 'Dicky' Flowers. He could be severe, and the public birching of three boys at the end of his time at the School told badly against him.<sup>239</sup> As a whole, however, he was considered reasonable and just. Canon A. N. Claye who followed Brierley as Vicar of Brigg spoke very highly of him<sup>240</sup> : 'a great lay supporter in my early years at Brigg'. He maintained that Flowers was not fairly treated : he had disliked the co-educational scheme but had had it forced upon him and yet had done his best to make it a success ; it seemed unfair that he should have to take the blame for its failure. Claye was the only one of the Governors, though, to support Flowers.

Flowers left the town† and took up residence at Malvern, coaching private pupils. He died at Orchard Cottage, Geraldine Road, Great Malvern, on 31st October, 1918.

The School struggled on under Flower's assistant, J. A. Bunch and Miss Slatter, but Bunch was not the man to pull the School round and the Governors decided to close it at Christmas, 1905. But the chairman of the Governors was anxious to bring about a resurrection. He set to work drawing up schemes, writing letters, hammering away until in the summer of 1906 the miracle happened. The School re-opened on 20th September, 1906.

The new Headmaster was H. L. Higgins, 'late Mathematical Scholar of Exeter College, Oxford'‡ and his Second Master was J. P. Dingle ; another master was J. Stead, and C. W. Cray taught music. Once more the School was for boys only. (The chairman of the Governors stated in a letter to the Clerk on 27th January, 1906 that if the Board of Education so much as made the entry of girls permissive he would resign.

Higgins brought back the boarding trade (at a reduced charge — £37 a year instead of £40) : eight boys took up residence in

\*He left £8,000 to each of his three daughters out of a total estate of £92,000.

†Old boys and pupils gave him a silver rose bowl and an illuminated address when he left. F. H. Symonds, B.A., a former pupil, made the presentation.

‡He came from Grantham School and so did Dingle.

Higgins's own house<sup>241</sup> and that in itself ensured a good start. Higgins remained only until 1909 ; then in 1910 came H. E. Bryant, B.A. from Dartford. He and his wife (a great asset to the School) had the difficult task of running the boarding-house during the war, and at the end (6th November, 1918) he decided he must retire. The Governors however, persuaded him to re-consider the matter and he carried on : he stayed until ill-health compelled his retirement in 1927.

From 1908 Brigg Grammar School never looked back : already in the Autumn of 1912 there were four assistant masters, Margetts, Vance, Knight and Bartle. In that year there was an official Board of Education inspection of the School ; the Inspectors congratulated the Governors on the highly satisfactory position of the School. Increasing numbers—there were 110 boys in the School in 1916\*—meant that more accommodation could be demanded. Mr. Bryant began to agitate for two extensions, one to the School and one to the House. He obtained both, 1911-1912 : a new class room was added to the east of the old building, and a considerable addition was made to the house at a cost of £2,500. A building project of a different kind, one which had been looked forward to thirty years before by Flowers, began to take shape : a swimming bath. A fund was started in 1914, and the following year (in the Summer Term) the old bath in which so many Briggensians learned to swim was opened. The distinctive colour of its water, a deep green suggestive of active marine life, to be known for the next forty years, was already being commented on in the July of 1915.

The end of the war brought other buildings of a less reputable kind than those of 1911-1912. The old Town Cricket Club Pavilion was brought and put into service as a workshop in 1919 ; and in the same year two Army huts were acquired for use as class rooms. Their advent was doubly unfortunate : they were an eye-sore, and they meant that new buildings more in keeping with the old fabric were put off *sine die*.

Other unmistakable signs of a thriving school life were the first appearance of the *Briggensian* in the Easter Term of 1914, the emergence of an embryo House system, and the foundation of an Old Boys' Association. The first mention of Houses is in the *Briggensian* for the Easter Term, 1915. There were only two Houses, † Nelthorpe and Yarborough, and the boarders were distributed, like the day-boys, between these two. The Old Boys' Association may go back beyond 1914 but the earliest reference to it, again in the

\*Forty-three of them were boarders.

†In 1917 the Houses were reorganised on a territorial basis, and there were three instead of two: Nelthorpe, Yarborough, and Sheffield. Nelthorpe House was formed from boys living south of the main road from Bottesford through Brigg, its boundary cutting the railway at Kettleby and going south. The Sheffield boys came from the Scunthorpe district. (*Briggensian* IV 1.)

*Briggensian*, is in the first issue. The President was T. H. Nelson of Staniwells, the Hon. Secretary was A. S. Gibson of Brigg, and the Hon. Treasurer was A. A. Rhodes of Brigg ; among the thirty-five members named were : Dr. Frank Nicholson of Hull,\* Dr. H. Munro of Beverley, G. J. Goodman of Boston, G. Goodman of Brigg, S. White of Brigg, A. White of Brigg, D. Munro of Scunthorpe, C. Eccles of Worksop, R. Westoby of Taunton, R. P. Eminson of Scotter, C. F. Herring of Redbourne.

Another event of note was the publication in the *Briggensian* in 1918 of 'Floreat Schola Briggensis' followed by the initials H.E.B.

With Higgins and Bryant the new era really began and a break was made with the past. It is doubtful if there was a great deal of difference between the School at the end of the seventeenth century and that at the end of the nineteenth : both were rural, small, intimate, almost family concerns ; and neither was ambitious. The new post-1906 School was in line with the new secondary schools shortly to be developed all over the country under the 1902 Balfour Act. The School was still a little apart ; it had a semi-independence which it treasured—and hopes it can still treasure—, but it now came within the scope of such forbidding titles as Regulations for Secondary Schools (1907)'. But once again there was a sizeable part of the School receiving free education.

With the new era came names that are now familiar and full of meaning, and new important developments, new boys and new masters. But, in the words of a different sort of master, 'that is another story'.

Land in the School and Possession in 1914

*Fulaby and Tumby and West Ashby*

	acres	roods	perches
House, Mill and Farm (R. Pindar) ...	72	3	39
Barn, Shed Buildings and Land (W. H. Ward) ... ..	24	2	2
Close of Land (W. Daft) ... ..	4	2	32
<i>Ulceby</i>			
Farmhouse and Land (C. Stow) ... ..	71	2	22
Close of Grass Land (T. Baron) ... ..	2	0	25

\*For thirty-eight years Physician to the Hull Infirmary. His school days at Brigg dated back to 1862. (*Briggensian* IV 1). He died in 1919 (*Briggensian* VI 2).





## APPENDIX A

### *Will of Sir John Nelthorpe, 1669\**

In the name of God, Amen. I, Sir John Nelthorpe of Gray's Inn in the County of Middlesex, Baronet, seriously weighing and considering the frailty of man's life, how that the days of his pilgrimage are few and evil, and that when we least think of it Death many times knocks at our doors, and when we imagine our mountain most strong then are we nearest being removed, have thereupon esteemed it my duty in time of health to think of sickness and in midst of life to prepare for death, not only by recommending my soul into the hands of my most faithful Creator whose it is and for and by whom it is and was created, but also setting my my house in order before the evil days come upon me, even those wherein I shall say I have no pleasure in them, that so when mine appointed time comes I may have nothing to do but to dissolve and be with Christ, which is best of all : this eleventh day of September in the one and twentieth year of the reign of our Sovereign Lord Charles the Second by the grace of God of England, Scotland, France, and Ireland King, Defender of the Faith, *Annoque Domini* one thousand six hundred sixty nine have made this my last will and testament in manner and form following. *Imprimis* I give and bequeath unto all and every my tenants in Market Rasen, Killingholme, Kirmington, North Kelsey, Glamford Briggs, Messingham, Ulceby, Horncastle, West Ashby, and Upper Toynton in the County of Lincoln and in Beverley in the County of York all their arrears of rent which shall be due to me and unpaid at the time of my decease. *Item* I give and bequeath unto Brian Coverdale, Thomas Uppleby and my tenant the blacksmith of Barrow in the County of Lincoln, to Thomas Hornby, Nicholas Bates, Widow Brampton, and William Douse of Legsby in the said County of Lincoln, and to all and every my other tenants in the said Legsby and in South Ferriby in the said County of Lincoln whose respective rents for the lands they do hold of me do not severally amount to above ten pounds *per annum* all their rents then in arrears. *Item* I give unto the Right Honourable

\*The English of the Will has been modernised here though seventeenth century spelling has been used in quotations from it in the text. There is no doubt that the use of the original spelling helps in the creation of atmosphere but it adds considerably to the burden of reading several thousand words, especially when the phraseology is legal or technical.

George, Lord Eure, Richard Bettinson of Hatton Garden in the parish of St. Andrew's in Holborn in the County of Middlesex, Esquire, Vincent Amcotts of Nettleham in the County of Lincoln, Esquire, and George Evelyn of Hunterscombe in the parish of Burnham in the County of Buckingham, Esquire, their heirs and assigns for ever to the only use and behoof of them, their heirs and assigns for ever upon such trust and confidence notwithstanding and to such intents and purposes as are herein and hereby hereafter mentioned, expressed, and declared : all that my manor and lordship of Legsby aforesaid with the rights, members, and appurtenances thereof ; all my lands, tenements, and hereditaments whatsoever in the said Legsby, Bleasby, Market Rasen, South Ferriby, Barrow, Killingholme, Kirmington, North Kelsey, Glamford Briggs, Wrawby, Messingham, Gainsborough, Horncastle, Fulsby, Ulceby, and West Ashby in the said County of Lincoln and in Beverley in the County of York (that is to say) to the intent and purpose that the said George, Lord Eure, Richard Bettinson, Vincent Amcotts, and George Evelyn, the survivors and survivor of them, their heirs and assigns shall in convenient time after my decease by good conveyance and assurance in the law as shall be advised by the Counsel learned in the laws settle my tithes of Market Rasen aforesaid for the maintenance of a minister to preach a weekly sermon every Lord's day in the afternoon for ever in the Parish Church of Market Rasen. And also shall by like conveyance and assurance shall [*sic*] settle my tithe beans and peas in Barrow aforesaid for the maintenance of a minister to preach a sermon weekly every Lord's day in the afternoon for ever in the Parish Church of the said Barrow. And also shall by the like conveyance and assurance settle the tithe hay in Bleasby in the parish of Legsby aforesaid for the maintenance of a minister for to preach a weekly sermon every Lord's day in the afternoon for ever in the Parish Church of the said Legsby. And also shall in convenient time next after my decease out of the rents, issues, and profits arising from the lands and premises hereby devised to them build one fair School-house with a dwelling-house of brick to be for ever for the Master and Usher of the said School for the time being to dwell in upon some part of my closes called Townsend Closes in the parish of Wrawby aforesaid which are near adjoining to the market-town of Glamford Briggs aforesaid ; and shall endow the said intended School with all the remainder of the said closes and with all my lands, tenements, and hereditaments which I purchased of one Hutchinson and of Benjamin Dennys, lying in Horncastle and West Ashby aforesaid, with all my lands, tenements and hereditaments in Ulceby aforesaid and with one full moiety, the whole in two parts, to be divided of my lands, tenements, and hereditaments in Fulsby or elsewhere which I purchased of Nicholas Cressey, gent., the said moiety of my lands in Fulsby or elsewhere pur-

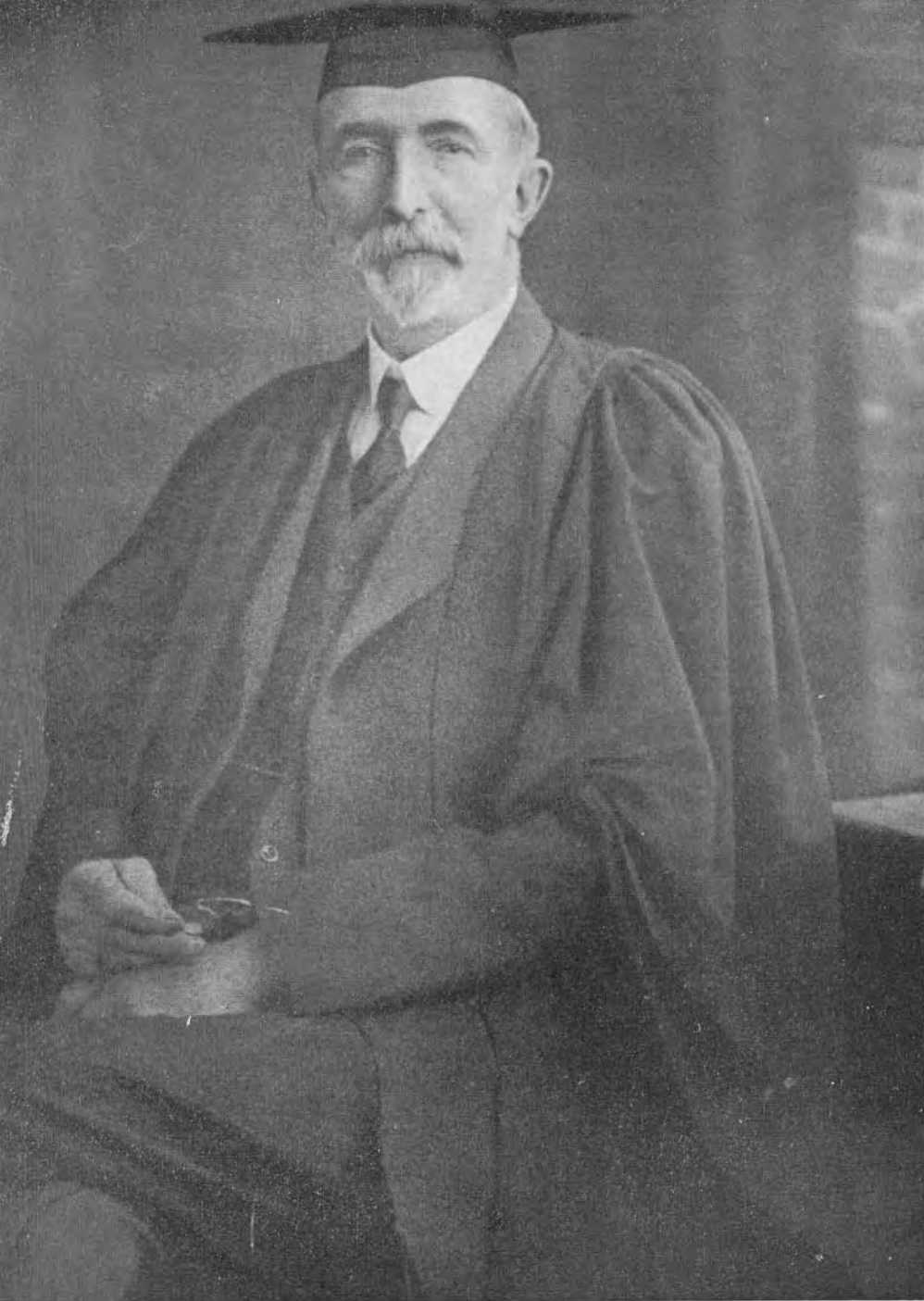

Reproduced from the photograph in the School Library by Mr. A. A. Tate.

H. E. BRYANT

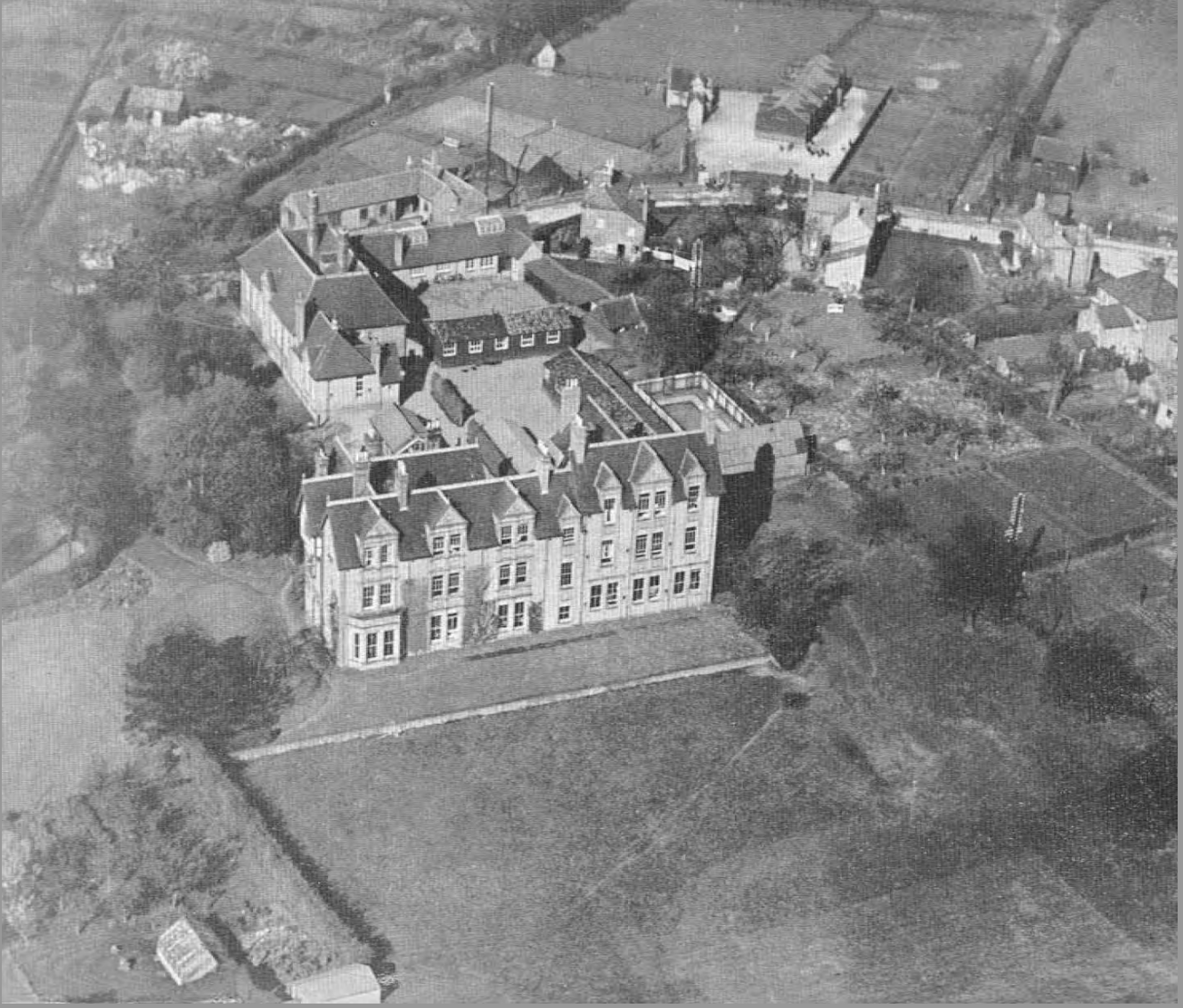

THE SCHOOL IN 1925

chased of the said Nicholas Cressey the remainder of the said Townsend Closes and my aforesaid lands, tenements, and hereditaments in Horncastle and West Ashby to be for the maintenance of the Master of the said School for the time being, the said lands, tenements, and hereditaments in Ulceby aforesaid to be for the perpetual maintenance of the Usher of the said School, the said house and Schoolhouse being always first kept in repair by my said Trustees, their heirs and successors out of the rents, issues, and profits of the said lands, tenements, and hereditaments hereby appointed to be settled upon the said Master and Usher of the said intended School ; in which School my mind and will is that all the children of the inhabitants of Glamford Briggs, Wrawby, Messingham, North Kelsey, Legsby, Ulceby, Fulsby, and West Ashby aforesaid and of Scawby, Castlethorpe, and Broughton in the said County of Lincoln shall be taught the Latin, Greek, and Hebrew languages, to write also, and arithmetic, and shall have their learning gratis. And all other children whose parents, governors, or overseers shall send them thither from any other places shall be taught to read, write, and arithmetic without paying anything to any person for their teaching or instruction. And shall settle the other moiety, the whole in two parts to be divided as aforesaid of my above-mentioned lands in Fulsby or elsewhere purchased as aforesaid for providing lodgings, diet, clothes, and books for so many poor boys as the yearly revenue thereof shall be able to maintain ; and shall dispose of and maintain them in the said intended School so long as they shall see fit for them there to be and remain, at least so long as they shall have learned to read, write, and have attained good skill in arithmetic ; and so from time to time to remove them and supply their places by such others as they shall think fit from time to time to succeed them. And my will and mind is that twice every year (*viz*) in the second week of the month of April and in the second week in the month of October every year after the building and endowing of the said intended School, the said Lord Eure, Richard Bettinson, Vincent Amcotts, and George Evelyn my above-mentioned Trustees, their heirs and successors, one or more of them shall meet at the said School, or in their absence procure some one or more authorized under their hands to cause the scholars to be examined before them by such posers as they shall appoint concerning their improvement in the said languages and other learning as above said, and take care for the upholding and repairing the buildings by the revenues and profits as aforesaid. And for the due ordering and governing of the said School and revenue thereof according to emergencies as the case shall require I do declare that my mind and will is that no Master shall continue Master of that School after he be of the age of forty and five years, but when any such Master shall attain that age a new one shall be chosen and made Master of the said School in his place and the other

shall be removed by my Trustees, theirs heirs and successors or the major number of them. And my mind and will is that the poor boys before mentioned to be maintained and provided for with lodgings, diet, clothes, and books out of the moiety of my lands in Fulsby and elsewhere afore-mentioned shall all always be chosen out of Legsby and Fulsby aforesaid and no other places whatsoever. And for defraying the charges of my Trustees and their successors and the examiners of the scholars in the said School at the times before mentioned for their meetings for that purpose I do give the lease of my house in Gainsborough for which I pay yearly to Sir William Hickman, baronet, fourpence yearly, and whereof there is nine hundred years and upwards yet to come and unexpired to be settled accordingly by mine executors. And my mind and will is that the said Lord Eure, Richard Bettinson, Vincent Amcotts, and George Evelyn, the survivor and survivors of them, their heirs and assigns shall immediately after my decease by good conveyance and assurance in the law as shall be advised by Counsel learned in the law settle upon my nephew Goddard Nelthorpe of Clerkenwell in the county of Middlesex all my said manor and lordship of Legsby aforesaid with the rights, members, and appurtenances thereof, and all my lands, tenements, and hereditaments except what are hereby otherwise disposed of in the said Legsby and in Bleasby, South Ferriby, Barrow, Killingholme, Kirmington, North Kelsey, Glamford Briggs, Messingham, Gainsborough, and Beverley aforesaid for and during the term of his natural life; and from and after his decease then upon the first son of the body of the said Goddard Nelthorpe lawfully begotten and to be begotten, and the heirs male of the body of such son; and for default of such issue then upon the second son of the body of the said Goddard Nelthorpe and the heirs male of the body of such second son; and for default of such issue upon the third, fourth, fifth, sixth, seventh, eighth, ninth, tenth, and all and every such sons and sons of the body of the said Goddard Nelthorpe lawfully to be begotten, severally, successively, and respectively as they and every of them shall be in priority of birth and seniority of age, and the heirs male of the bodies of all and every such son and sons, the elder of the same sons and the heirs male of his body being always preferred before the younger of the same sons and the heirs male of his body; and for default of such issue upon such woman as shall be wife of the said Goddard Nelthorpe at the time of his death and shall be enceinte or with child until she shall be delivered or die, which shall first happen, in trust for such child or children, and from and after the death of such wife or delivery, whichsoever shall first happen, then in case she shall be delivered of a son or sons, then upon such after born sons one after another as they shall be in priority of birth, and the several and respective heirs male of his or their several bodies, the elder and the heirs male of

his body to be preferred before the younger and the heirs male of his body ; and for default of such issue then upon the above-mentioned George, Lord Eure for and during the term of his natural life and from and after his decease then upon the first son of the body of the body [*sic*] of the said George, Lord Eure, lawfully begotten and to be begotten, and the heirs male of the body of such son, and for default of such issue then upon the second son of the body of the said George, Lord Eure and the heirs male of the body of such second son, and for default of such issue upon the third, fourth, fifth, sixth, seventh, eighth, ninth, tenth, and all and every such son and sons of the body of the said George, Lord Eure lawfully begotten severally, successively, and respectively as they and every one of them shall be in priority of birth and seniority of age, and the heirs male of his body ; and for default of such issue upon such woman as shall be the wife of the said George, Lord Eure at the time of his death and shall be enceinte or with child until she shall be delivered or die, which shall first happen, in trust for such child or children ; and from and after the death of such wife or delivery, whichever shall first happen, then in case she shall be delivered of a son or sons, then upon such after-born sons one after another as they shall be in priority of birth, and the several and respective heirs male of his and their several bodies, the elder and the heirs male of his body to be preferred before the younger and the heirs male of his body ; and for default of such issue then my mind and will is that the said George, Lord Eure, Richard Bettinson, Vincent Amcotts, and George Evelyn, the survivor and survivors of them, their heirs and assigns shall out of the next immediate arising revenue erect and build school-houses in such market-towns in Lindsey in Lincolnshire that have none, and shall endow them so erected with so much and such parts of the said lands as they shall think fit wherein all children that shall be willing to learn shall be taught to read, write, and arithmetic ; and shall settle the remainder of the said lands where-with the said schools shall not be endowed for providing diet, clothes, and lodging for so many poor children as the same shall be found able to maintain, which shall from time to time be placed, maintained, and visited there, and thence removed at the will and pleasure of such as shall be appointed successive governors by the said Lord Eure, Richard Bettinson, Vincent Amcotts, and George Evelyn, the survivor and survivors of them, their heirs and assigns ; wherein I desire that care may be taken for a competent annual provision of money for the entertainment and defraying the other necessary charges of the visitors of the said intended schools at what times they shall appoint for visiting of them. *Item* I give unto my nephew Mr. Goddard Nelthorpe my house in Charterhouse Yard which I purchased of Mr. Franck and joined his name with my own in the conveyance but only

in trust for me and my heirs I paying all the purchase money at my own charge, to have and to hold to him and his heirs, he paying five hundred pounds to his sister Mrs. Elizabeth Rogers by one hundred pounds *per annum* till the whole five hundred pounds be paid. *Item* I give unto the children of my nephew Mr. Richard Wandricke to be equally divided amongst them four hundred pounds to be put forth for their uses, and their several proportions together with the product and benefit thereof to be paid to them at their ages of eighteen years or days of marriage, which shall happen first. *Item* I give unto John Nelthorpe eldest son of my nephew Mr. John Nelthorpe one hundred pounds to be put out by mine executors for his use till he comes to the age of four and twenty years or be married, which shall happen first, and then it and the benefit of it to be paid to him. *Item* I give unto my servant John Gibbs my chambers in Stanhope Buildings in Gray's Inn which are taken in Mr. Stapleton's name in trust for me, and I desire Mr. Stapleton will assign them over to him immediately after my decease. I also give him forty pounds *per annum* for seven years next ensuing my decease to maintain him in the study of the law till he be fit for practice. I also give him forty pounds to buy him books for his study ; and I give him the tables, bedstead, and other furniture now in my said chambers and ten pounds to buy him a bed and bedding and other necessities ; all the said moneys to be paid to him by mine executors as they shall from time to time grow due, upon whose endeavours may my prayers be acceptable to the God and Father of all mercies for a blessing upon them. I give to my laundress Mrs. Broxholme twenty pounds ; and do acquit Mrs. Bennett of the five pounds she oweth me ; so I do Mr. Francis Burton of Wolverhampton of the money he oweth to me. *Item* I give unto my niece Martha Redmaine one hundred pounds to be paid to her within one month after my decease. *Item* that my kindness may not go down with me to the grave without leaving an impress thereof upon that virtuous lady Mrs. Mary Langham, daughter of Sir James Langham, Knight, I give unto her my table diamond ring, my gold watch, my knife with the agate haft set with diamonds, and a jewel of five hundred pounds to be prepared and presented to her by mine executors with this motto enamelled on the back side of it (Love's Paraphrase), which I humbly pray her to accept and wear as she shall see occasion in memory of him who truly loved her. I also give her the one and thirty angels which were given me by my father to be presented by his directions to her that should be my wife, and what other gold shall be in the purse with it at the time of my decease. *Item* I give the ring of ten pounds devised to me by Sir Edward Rossiter deceased to his daughter Mrs. Mary Rossiter. *Item* I give unto Mr. Edward Corbett, son of Doctor Edward Corbett, my deceased friend, the agate cup which the said Doctor gave me for a legacy by his



last will. *Item* I give unto my above-mentioned friends the Lord, Eure, Richard Bettinson, Vincent Amcotts, and George Evelyn, to each of them one hundred pounds in consideration of the trouble I hereby put upon them by this my will, in confidence that they will discharge the said trust. *Item* I give to him that is my coachman at the time of my death Five pounds. *Item* I give unto the said town of Legsby five pounds a year for ever, to be bought and settled by mine executors upon the poor within one year after my decease. All the rest of my goods and chattels formerly not disposed of, my debts and funeral charges first discharged, I give unto my afore-mentioned, ever-honoured friend, George, Lord, Eure, whom I hereby make executor of this my last will and testament hereby revoking all former wills and testaments ; in witness thereof I have hereunto set my hand and seal to the last of these two sheets and my handwriting to the former of them, the day and year first above written, John Nelthorpe.

Signed, sealed, and published to be the last will and testament of Sir John Nelthorpe, baronet, within mentioned by him the said Sir John Nelthorpe, in the presence of Francis Glisson, John Freeman, John Bayley, the mark of Katherine Bell.

*Memorandum* by this codicil I do alter the payment of the legacy of five hundred pounds from one hundred pounds *per annum* for five years to my niece Rogers to be fifty pounds a year and so to be finished in ten years years' time. I do also revoke the twenty pounds' legacy to Mrs. Bloxholme and do give her but ten pounds for a legacy. Signed, declared, and now published, by the said Sir John Nelthorpe to be his last will and testament the thirteenth day of September, John Nelthorpe, in the presence of Francis Glisson, John Freeman, John Bayley, the mark of Katherine Bell.

BRIGG GRAMMAR SCHOOL

APPENDIX B

APPENDIX B — (i)

THE EVELYNS

(based on C. G. S. Foljambe's *Evelyn Pedigrees and Memoranda*, 1893)

George Evelyn of Kingston, Long Ditton, Godstone and Wotton. Died 1603

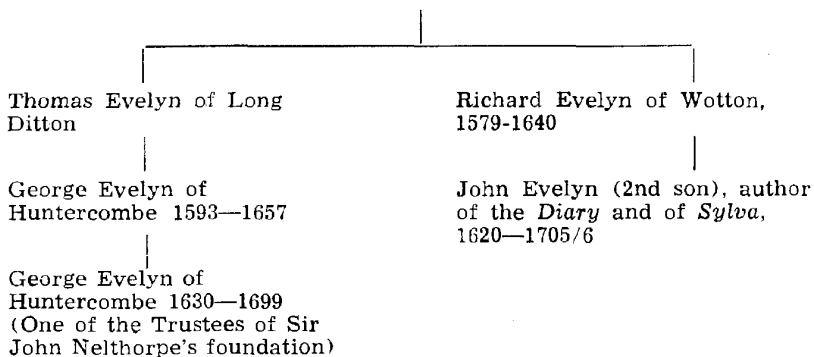

## APPENDIX B

### APPENDIX B — (ii)

#### THE EURES

(Based on Collins *Peerage* IX, and *Complete Peerage* V)

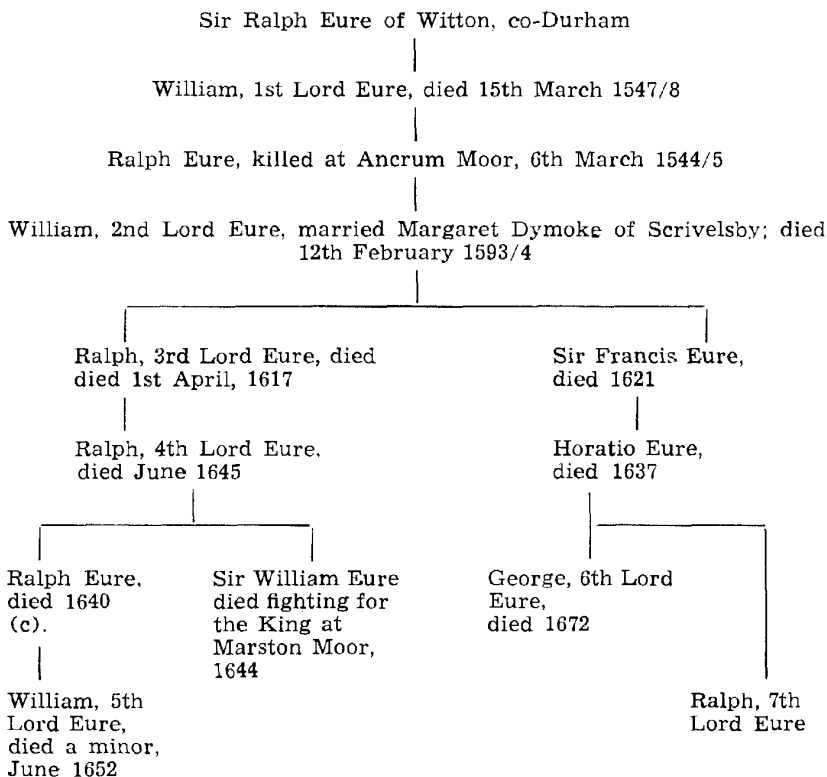

APPENDIX B—(iii)

THE SUTTONS

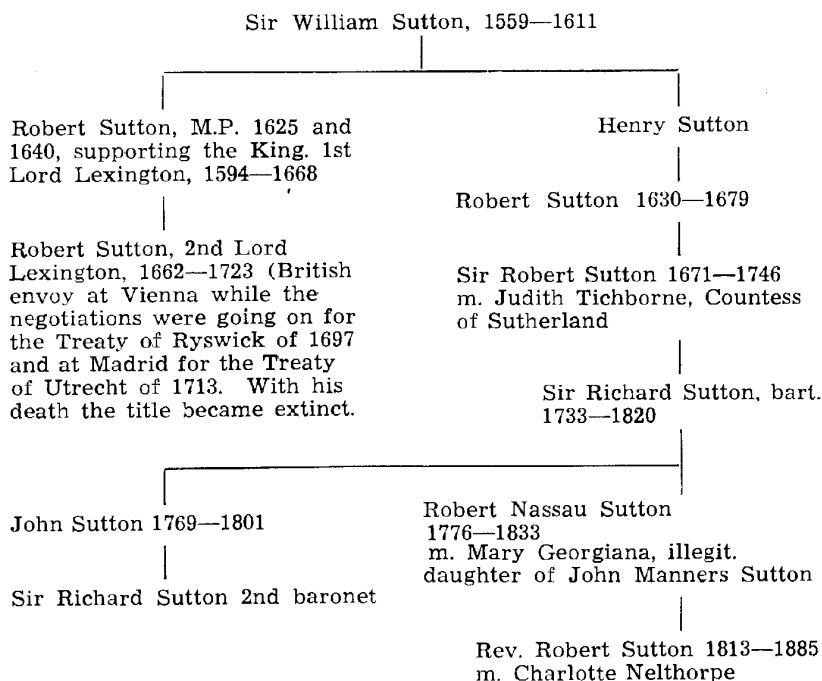

## APPENDIX C

# Articles of Agreement, 4th July, 1674\*

Between Richard Bettinson of Hatton Garden in the parish of St. Andrew, Holborn . . . . and Vincent Amcotts in the county of Lincoln . . . . and George Evelyn of Huntercombe . . . . surviving Trustees of Sir John Nelthorpe late of Gray's Inn . . . . on the one part and William Catlyn of Kingston-upon-Hull of the other part *Imprimis* it is fully . . . . agreed . . . . between the said parties . . . . for and in consideration of the sums of one hundred pounds of lawful money of England to him in hand at and before the ensealing and delivery of these presents by the said Richard Bettinson, Vincent Amcotts and George Evelyn well and truly paid, the receipt whereof the said William Catlyn hereby acknowledgeth and thereof and therefrom doth acquit and discharge the said . . . . [Trustees] . . . . And also for the further consideration hereinafter mentioned doth by these presents . . . . covenant, promise, and grant . . . . in manner and form following : that the said William Catlyn . . . . shall . . . . at his own proper cost in good workmanlike and substantial manner erect and build for them . . . . one substantial building for a Schoolhouse and two dwelling houses in and upon a piece of ground designed for that purpose in such place thereof where they . . . . shall direct . . . . in certain closes called Townsend Closes situate at Brigg . . . . which said building shall contain in length from east to west sixty and five foot from outside to outside, and in breadth from north to south forty foot from outside to outside, of which the said school shall be forty and eight foot in length and the dwelling houses shall inclose the north and east sides thereof ; and shall at his, . . . . own cost . . . . find . . . . all manner of materials carriage workmanship and labour of and belonging to the carpenters, bricklayers, tilers, smiths, glaziers, plumbers, plasterers, painters, and turners, and all other workmanship, materials and works whatsoever necessary . . . . for . . . . the erecting, building, and finishing of the said building for habitation and use according to the true intent and meaning of these presents . . . . *Item* that

\*The English of this document has been modernised. See note to Appendix A.

## BRIGG GRAMMAR SCHOOL

the said William Catlyn . . . . shall make, erect, and build the said two houses of two storeys in height besides the garrets or upper rooms, and the said School shall be of the like height of the said two storeys but in one storey, and also over the said School substantial and sufficient garrets or rooms of a half storey above the floors thereof. And shall build and make the naked part of the front of the said buildings with good and well-burnt bricks laid in good mortar made with lime and sand and set with close joints, and shall rub and gadge all the bricks on the south and east fronts . . . . and enrich the same with ornaments, that is to say a handsome watertable on all sides of the said building, and shall make and set a handsome fair table of good fine stone for an inscription with its proper ornaments over the School door with a door case of good stone, and set each corner of the said building with a coign of freestone smoothly polished or brickwork plastered and finished with fine mortar. And shall make such divisions, sub-divisions, and contrivances of rooms, closets, studies, windows, lights, staircases, stairs, chimneys, partitions, and other . . . . things as the . . . . plots and designs . . . . do intimate . . . . set forth . . . . unless the said . . . . [Trustees] shall at any time during . . . . the building of the premises give directions to make any alteration or addition . . . . according to the tenor and effect of the Proviso in these presents contained. And also that . . . . [Catlyn] shall build all the said building with good, sound, well-conditioned, and merchantable goods and materials and of the thickness of walls and scantling hereinafter mentioned . . . . that is to say the foundations . . . . shall be very well rammed and made firm and the foundation wall to the first floor which is to lie full one foot above the level of the ground shall be two bricks in length thick, and from thence to the raising pieces of the roof the outer walls one and a half in length thick ; saving the south side and the west-end walls of the School which shall be two bricks thick, and the partition walls between the School and dwelling houses shall be one brick and a half in length thick ; and the scantling of timber shall be as followeth . . . . the girders or beams of the floor which shall be of good sound fir timber in thickness fourteen inches and ten inches, the joists six inches and five inches, and they not to lie above twelve inches asunder between each joist, and the rafters not above eleven inches asunder, the ground joists of good oak, the beams of the roof nine inches and seven inches, the raising pieces nine inches and seven inches, the purling not less than eight inches and six inches and not exceed fourteen foot in length, the principal rafters to be nine inches and seven inches and to be set within four inches of the outside of the brickwork, the single rafters five inches and four inches, the lintels over every window and other parts of the said building to secure and strengthen the same shall be eight inches and six inches, and the outer door

## APPENDIX C

cases of brickwork turned over brick arches rubbed, with strong iron work for the door to hang on ; and all the rest of the scantling shall be proportionable and sufficient to and for the said building both in respect of the length and breadth and thickness thereof. And the first storey of the said dwelling houses shall be eight foot and a half high between the floor and the ceiling, and the second storey shall be the like ; save only the School which shall be but one storey in height and as high as the other two storeys. And shall cover all the said building with good roofs of oaken timber and in the same shall put and set lutherne windows fit for glazing, the top and soils whereof shall be finished with lead ; and shall set out the upper part thereof with a pediment and cornice and other proper ornaments, and four lutherne windows over the south front to the garrets. And shall make and hang one large door to the said School in such place where it shall be directed, and to the said two houses each of them one outer door glued, lined, and battened, and one door to stand in the wall to lead into the background, and an inner door to each house to lead into the passage to the said outer door and the like door between the said tenement and Schoolhouse ; and also a door to every inner room which shall be of deal glued and battened with an architrave moulding shall be hung with good iron work, and a strong lock, key, and an iron bolt to each outer door and an iron latch and catch to each inner door. And shall set six large windows in the said School with architrave mouldings and rabbeted fit for glass with strong iron bars and three strong large iron casements with springes catches and stayes, and in each storey of the said house fourteen windows also with architraves and rabbets fit for glass and a window out of the upper storey of the house at the east end of the Schoolhouse to look therein to with a casement of iron and one like casement as before in each room of the said houses ; and shall put iron bars in each outer window of the lower storeys and wooden bars to each other window. All the windows, roofs, lintels, mantels and tassels shall be of oak, and all the inner doors, door cases, partitions, and frames of stairs shall be of good fir timber ; save the door cases in the lower storey which shall be of oak. *Item* that the said William Catlyn shall . . . build six chimneys of good and convenient width, pargeted on the inside, and lay the same with brick and the foot paces thereof with ten inch tiles, and shall make two pair of stairs to each house to be three foot and a half wide in the clear passage and going thereof (if it may be) but not less than three foot wide, and finish the same with rails and turned banisters to the stairs of the house intended for the Master of the School, and part and divide the rooms from the stairs head to make them private from each other ; and divide the house into as many rooms, studies, and closets in each storey as in the plots delineated and set forth, and divide the floors next over the School into two gar-

rets at the least. And shall cover the said building with a good double roof hipped off at each corner, the hiping to be covered with lead, and on the foot of the rafters between the roofs shall lay one sufficient leaden gutter of eight pounds weight in each square foot to convey the water all along the middle of the said building, and fix thereto round leaden spouts supported with iron to cast the water down to the ground, and a door out of the garrets into the gutter with an iron bolt ; and shall lath the said roof with good heart laths of oak, and tile the same with good well burnt plain tiles laid in mortar ; and shall make convenient and handsome stone steps for ascent into the said building ; and shall pave and lay the floors of the low rooms of the said houses with good paving tiles, smooth and close-jointed (except the parlour floor), and shall lay the School floor with good smooth stone, save only such part where the said . . . . [Trustees] shall direct for the scholars to sit, which shall be laid with whole deals planed and shot laid and fixed down upon good sound ground joists of oak ; and the aforesaid parlour-floor shall be laid with good ground joists of oak, and that and all the other floors with good whole deals planed shot, and close-jointed. And shall round the said building fix cantilevers under and unto the roofs of the said building and cover the same with boards planed on the under-side and finished with a cornice on the forepart thereof or underneath the same, and tile over the same cantilevers. And that all the ceilings, partitions, stair-cases of the said intended building shall be lathed over the joists and quarters with good-sorted heart and sap oaken laths and the said ceilings, partitions and stair-cases, and all the inside walls . . . . shall be handsomely and cleanly plastered, laid, and rendered with lime and hair well-tempered and mixed with sand, and the same shall all be set, stopped, white-washed and finished in good workmanlike manner. And shall cause all the outer doors and windows, casements, cantilevers, cornices, and the outside timber usually laid in oil to be twice primed and laid in oil ; and after that laid in a fair stone colour in oil. And shall glaze all the windows . . . . with good Newcastle glass in quarries ; and shall clear and carry away all the rubbish and soil which shall be made by reason of the said building. And that he [Catlyn] . . . . shall . . . . in all things build, complete, and finish the said building according to the said intent and meaning of these presents . . . . before the eleventh day of November . . . . 1675 . . . . In consideration whereof the . . . . [Trustees] grant to . . . . [Catlyn] that they . . . . shall . . . . truly pay [him] the further sums of five hundred pounds . . . . in manner and form following . . . . fifty pounds . . . . when the foundation of all the said building shall be laid ; one hundred pounds more . . . . when the second floor of all the said building shall be framed and laid on ; one hundred pounds more . . . . when all the said building shall be



## APPENDIX C

tiled ; fifty pounds more . . . . when the floors of the said building  
 shall be laid with boards and all the stairs made ; fifty pounds more  
 . . . . when all the plasterers' work . . . . shall be finished ;  
 and fifty pounds residue . . . . when all the said building . . . .  
 shall be . . . . completed . . . . And also twenty pounds more as  
 a gratuity when the said building shall be done . . . . to the . . . .  
 approbation of the . . . . [Trustees] and not otherwise. Provided  
 always . . . . that in case the . . . . [Trustees] . . . . shall at any  
 time during the building of the premises be minded to alter any-  
 thing of the design or plot . . . . or to add . . . . thereunto, that  
 then it may be lawful for them . . . . so to do, and . . . . [Catlyn]  
 shall make such alteration . . . . accordingly without any infringe-  
 ment or breach of the articles aforesaid, they the . . . . [Trustees]  
 paying for such alteration . . . . such reasonable price as shall  
 be agreed on . . . . or else adjudged by any surveyor or indifferent  
 person to be equally chosen.

In witness whereof the parties . . . . have set their hands and  
 seals the day and year first above written . . . .

William Catlyn

(On the back ' Sealed and delivered in the presence of

Geo. Jolland  
 Roger Nettleshipp  
 Ralph Hepwell  
 Wm. Rowell ' )

# BRIGG GRAMMAR SCHOOL

## APPENDIX D

### (i) LIST OF HEADMASTERS, 1669-1919

1678?-1693?	Dr. Nathanael Taylor
1708?-1716?	Rev. James Cook
1716-1757	Thomas Waterworth
1758-1787	Rev. John Skelton
1787-1834	Rev. James Walter
1834-1835	Rev. Weever Walter
1835-1876	Rev. Charles Cotterill
1876-1878	H. E. Philcox (Temporary Headmaster)
1878-1904	Richmond Flowers
1906-1909	H. L. Higgins
1910-1927	H. E. Bryant

### (ii) LIST OF USHERS, 1669-1878

1678	William Barrett
?	
?	Thomas Waterworth
c. 1772	T. Watson
c. 1772	Christopher Cave
c. 1778	Rev. John Border
1805-8?	Rev. Isaac Tyson
1821-36	Rev. Thomas Watson
1836-8	John Brindley
1838-78	William Barrett

### (iii) LIST OF ASSISTANT MASTERS AND MISTRESSES, 1879-1919

1879-80	F. H. Weston	1900-02	Miss M. G. Breeze
1880?	C. H. Maggs	1901-02	Miss Coe
1881-82	H. Hensley Henson	1903-05	J. A. Bunch
1882-84	W. P. Mayor	1903-04	Miss L. Slatter
1883	Scheding	1904	Miss Isobel Halmshaw
1884-85	Boltshauser	1907-08	J. Stead
1885-87	H. E. Oldroyd	1907-08	J. L. P. Cort
1887-88	Lloyd	1908-09	Miss M. M. Hubbard
1889-91	McMurray	1908-09	W. A. H. Chessall
1889	Davies	1908-09	A. Mortimer
1890-91	Ashby	1909-10	J. E. Phillips
1891	C. E. Freeman	1910-14	P. A. Margetts
	Perry	1910-11	} H. R. Vance
1893-94	W. H. Counsell	1912-14	
	G. G. Cross	1911-12	A. M. Dell
1896-98	F. Titley	1911-12	F. A. Jones
1896-99	C. Isaacson	1911	A. S. Benstead
1898-1900	F. H. Parker	1911	K. D. East

# APPENDIX D

1912	S. J. Heddon	1916	Miss M. E. Ferrario
1912-13	A. Bartle	1917	Rev. A. N. Claye
1912-58	A. E. Knight	1917	T. D. Corker
1912	H. A. Lawson	1917	A. Thorpe
1913-14	F. J. Huskinson	1917	Rev. W. B. Frankland
1913-14	B. Heading	1917	Rev. W. Watson
1914	H. Moorhouse	1917	J. McLoughlin
1914-17	S. Robertson	1917	J. B. Slater
1915-16 }	Miss B. D. Love	1917-19	Miss J. M. Wragg
1919-20 }		1918-19	J. Holloway
1915	S. H. Francis	1918-48	A. J. Gregory
1915	Miss E. Cousins	1919	G. E. Matthews
1915-16	Miss H. W. Duncan	1919	A. E. Piercy
1916	L. A. C. Edwards	1918	F. Charnock
1916-17	H. E. Williams	1919-37	W. Lamb
1916-18	Miss A. C. Godley	1919-20	T. N. Sumpter
1916-28	Miss D. Couldrey	1919-21	Rev. H. Lee
1916-19	Miss E. A. Hinchcliffe		

# APPENDIX E

## (i) LIST OF TRUSTEES, 1669-1878

1669 Lord Eure

Richard Betti(n)son      of *Hatton Garden,*  
*Holborn*  
 Vincent Amcotts      of *Nettleham*  
 George Evelyn      of *Huntercombe, Bucks.*

additions :

1676	Sir William Hickman	of <i>Gainsborough</i>
	Sir Stephen Anderson	of <i>Manby</i>
	Sir Edward Ayscough	of <i>South Kelsey</i>
	Charles Pelham	of <i>Brocklesby</i>
	John Rossiter	of <i>Somerby</i>
	Thomas Williamson	of <i>Scotter</i>
	Marmaduke Darrell	of <i>Horkstow</i>
	John Booth	of <i>Market Rasen</i>
	Charles Anderson	of <i>Broughton</i>
	Francis Anderson	of <i>Manby</i>
	Thomas Healey	of <i>Messingham</i>
	Henry Jenkinson	of <i>East Wykeham</i>
	Michael Emerson	of <i>Barnetby</i>
	Marmaduke Tomline	of <i>Manton</i>

additions :

1694	Sir Willoughby Hickman	of <i>Gainsborough</i>
	George Whichcot	of <i>Harpswell</i>

# BRIGG GRAMMAR SCHOOL

John Appleyard	<i>of Barnetby</i>
Charles Healey	<i>of Frodingham</i>
Edward Parkin(s)	<i>of Ashby</i>
George Jolland	<i>of Glamford Brigg</i>

additions :

1714 William Marwood	<i>of Laughton</i>
Edwin Anderson	<i>of Broughton</i>
William Tomline	<i>of Riby</i>
The Rt. Hon. Viscount Castleton	<i>of Saxby</i>
The Rt. Hon. Lord Middleton	
Francis Anderson	<i>of Manby</i>
John Thorold	<i>of Lea</i>
James Nelthorpe	<i>of Glamford Brigg</i>
John Morley	<i>of Scotton</i>

additions :

1733 Richard Nelthorpe	<i>of Scawby</i>
The Rt. Hon. Lord Monson	<i>of Burton</i>
Sir Cecil Wray	<i>of Branston</i>
The Hon. Sir Thomas Saunderson	<i>of Glentworth</i>
Sir Henry Nelthorpe	<i>of Barton-on-Humber</i>
Robert Vyner	<i>of Tufholme and Gautby</i>
Thomas Whichcot	<i>of Harpswell</i>
Francis Anderson (younger)	<i>of Manby</i>
John Nelthorpe	<i>of Little Grimsby</i>
Charles Gore	<i>of Horkstow</i>
John Healey	<i>of Frodingham</i>
Edward Nelthorpe	<i>of The Close, Lincoln</i>
William Carter	<i>of Redbourne</i>

additions :

1757 Charles Reynolds	<i>of Brocklesby</i>
Charles Anderson	<i>of Manby</i>
Robert Vyner (younger)	<i>of Gautby</i>
Charles Amcotts	<i>of Kettlethorpe</i>
William Thompson	<i>of Elsham</i>
Edward Nelthorpe	<i>of Scawby</i>
Thomas Lister	<i>of Girsby</i>
Robert Cracroft	<i>of Louth</i>
Lawrence Monck	<i>of Caenby</i>
Edward Weston	<i>of Somerby</i>

# APPENDIX E

additions :

1778	Sir Cecil Wray	<i>of Summercastle</i>
	Sir John Nelthorpe	<i>of Barton-on-Humber</i>
	Rev. Robert Carter Thelwall	<i>of Redbourne</i>
	Charles Anderson Pelham	<i>of Brocklesby</i> (later Lord Yarborough)
	Robert Thompson	<i>of Elsham</i>
	Cary Elwes	<i>of Isleworth</i>
	Evelyn Anderson	<i>of Brocklesby</i>
	John Harrison	<i>of Spital (Norton Place)</i>
	John Nelthorpe	<i>of Little Grimsby</i>

additions :

1787	Rev. Charles Weston	<i>of Somerby</i>
	Robert Vyner (still younger)	<i>of Gautby</i>
	George Uppleby	<i>of Barrow</i>

additions :

1802	Rt. Hon. Lord William Beauclerk	<i>of Redbourne</i>
	The Hon. Charles Anderson Pelham	<i>of Brocklesby</i>
	Sir Henry Nelthorpe	<i>of Scawby</i>
	John Nelthorpe	<i>of Scawby</i>
	John Cracroft	<i>of Hackthorn</i>
	Edward Weston	<i>of Somerby</i>
	Thomas Pindar	<i>of Brumby Wood Hall</i>

additions :

1830	Rev. Sir Charles John Anderson	<i>of Lea</i>
	William Jarratt	<i>of Hull</i>
	Robert Cary Elwes	<i>of Billing</i>
	Rev. Charles Drake Barnard	<i>of Bigby</i>
	John Uppleby	<i>of Wootton</i>
	Thomas George Corbett	<i>of Elsham</i>

additions :

1842	Sir John Nelthorpe	<i>of Scawby</i>
	Charles Henry John Anderson	<i>of Lea</i>
	The Duke of St. Albans	<i>of Redbourne</i>
	Leadbetter Uppleby	<i>of Wootton</i>
	George Uppleby	<i>of Barrow-on-Humber</i>
	Rev. Charles James Barnard	<i>of Bigby</i>

# BRIGG GRAMMAR SCHOOL

Capt. The Hon. Dudley Anderson Pelham, R.N.	<i>of Brocklesby</i>
Lord Worsley	<i>of Brocklesby</i>
Charles Cary Elwes	<i>of Bath</i>
Dudley Christopher Cary Elwes	<i>of Brigg</i>
George Charles Uppley	<i>of Barrow-on-Humber</i>

additions :

1859 Henry Nelthorpe	<i>of Scawby</i>
Valentine Cary Elwes	<i>of Tongswood, Kent</i>
Rowland Winn	<i>of Appleby</i>
George Augustus Luard	<i>of Blyborough</i>
Rev. James Hale Tooke	<i>of Scawby</i>

additions :

1867 Rev. Robert Sutton	<i>of Scawby</i>
Sir Robert Sheffield	<i>of Normanby</i>
John Dugdale Astley	<i>of Elsham</i>
Rev. Thomas Booth Wright	<i>of Broughton</i>

## (ii) GOVERNORS, 1878-1919

(Dates are inclusive)

1878-81	Rev. Robert Sutton (chairman)
1878-91	Sir Charles H. J. Anderson
1878-89	Sir J. D. Astley
1878-79	Sir Robert Sheffield
1878-83	Rev. T. B. Wright
1878-88	G. A. Luard
1878-93	Rev. J. E. Cross
1878-83	Rev. W. J. Wylie
1878-81	T. Tombleson
1878-88	J. W. Budibent
1878-83 } 1888 }	H. J. Finney
1878	T. Ball
1878-85 } 1888-91 }	H. H. Cave
1882-1919	R. N. Sutton Nelthorpe (Chairman)*
1883-93	Rev. P. H. Brierley
1883-99	R. Johnson
1883-99	G. S. Sowter
1885-1901	J. B. Moxon
1888-90	J. Laverack
1888-94	J. Jackson

\*Continued to act as Governor after 1919

## APPENDIX E

1889-1907	Rev. W. Wyatt
1890-95	J. W. Taylor
1891-1919	Dr. F. G. Goodman*
1892-99	J. Nelson
1892-97	J. H. Sergeant
1893-95	E. Halmshaw
1893-95 } 1901 }	W. Frankish
1894-1908	Rev. A. N. Claye
1894-1905	B. Symonds
1895-98	J. Munro
1895-1905	J. Spring
1896-1914	W. K. Waddingham
1897-1900	J. H. Cross
1900, 1906	G. Cary-Elwes
1900-06	Miss M. Brown
1901-19	J. Davy*
1901-19	W. A. Bean*
1903-16	J. H. Skevington
1904-19	A. S. Johnson*
1904-18	W. Bramley
1908-16 } 1919 }	F. Riggall*
1908	R. Jones
1908-19	J. T. Kettle*
1908-19	G. Spilman*
1908 } 1916-19 }	H. Stamp*
1909-19	G. V. Eccles*
1910-19	J. K. Broughton*
1918-19	W. Taylor*
1919	J. Spring*

\*Continued to act as Governor after 1919

## APPENDIX F

### TRUSTEES' AGENTS & RECEIVERS OF RENTS (TO 1878) AND CLERKS (FROM 1878)

1778-87?	J. Bennett
1787-1821?	William Hesleden
1821?-40	John Nicholson
1841-75	John Hett
1869-75 } 1875-93 }	Thomas Freer (as assistant to J. Hett, 1869-75);
1893-1918	F. C. Hett





# APPENDIX G

## Complete list of Boys entering the School 1879-1919

Name	Date of entering	Date of leaving	Address
Charles Henry Eccles	1879	1882	Brigg
Stanley Hett	1879	1881	Brigg
Oscar Hett	1879	1882	Brigg
Reginald Hett	1879	1882	Brigg
William Halmshaw	1879	1883	Brigg
Herbert Munday	1879	1880	Wrawby
Haddon Philip Cave	1879	1879	Brigg
George Herbert Fryer	1879	1883	Brigg
Henry Maurice Jackson	1879/84	1882/86	Brigg
Rowland Stewart Tritton	1879	1881	Brigg
Clement Barker Christopher Symonds	1879	1885	Brigg
Francis Henry Symonds	1879	1886	Brigg
Charles Parker	1879	1882	Brigg
Charles Symonds	1879	1881	Brigg
Ernest Tom Symonds	1879	1884	Brigg
Barker Symonds	1879	1886	Brigg
Herbert Walter Rhodes	1879	1881	Wrawby
Alfred Denton	1879	1879	Brigg
Walter Denton	1879	1881	Brigg
William Albert Young	1879	1882	Brigg
Edwin Wilkes Wrightson	1879	1881	Elsham
Charles Reginald E. Powell	1879	1879	Alfriston
Philip Boyle Marshall	1879	1880	Elsham
Charles Henry Taylor	1879	1880	Castlethorpe
George Herbert Young	1879	1881	Brigg
William Burkill Swallow	1879	1882	Barton
Ernest Campbell	1879	1880	Gokewell Priory
William Thompson	1879	1880	Elsham
John Thomas Carter	1879	1881	Ulceby
Ernest Bartle	1879	1881	Brigg
Thomas Henry Nelson	1879	1881	Kettleby Thorpe
Fred Chatterton	1879	1883	Brigg
Herbert Chatterton	1879	1885	Brigg
Thomas Kelk Ross	1879	1882	Cadney
Joseph Bostock Robinson	1879	1881	Wrawby

# BRIGG GRAMMAR SCHOOL

Name	Date of entering	Date of leaving	Address
Albert Edward Rowbottom	1879	1880	Brigg
Edward Hudson Smith	1879	1880	Brigg
John Walter Quipp	1879	1880	Brigg
John Brooks Wood	1879	1882	Habrough
Herbert Edward Westoby	1880	1881	Brigg
Charles William Hill	1880	1884	Newstead, Brigg
Arthur Longfellow Draper	1880	1882	Brigg
Ernest John Willows	1880	1883	Brigg
William Smith	1880	1885	Brigg
Arthur Perrott Cary Field	1880	1880	Bigby Rectory
Robert Dempier Atkinson	1880	1881	Pontefract
Edward Crossley Atkinson	1880	1881	Pontefract
William Tomlinson Wright	1881	1885	Brigg
Joseph Wright	1881	1887	Brigg
Arthur George Rowbottom	1880	1881	Brigg
Ernest John Broughton	1880	1885	Brigg
Gilbert Holme Sissons	1880	1885	Barton
William Pigott	1880	1882	Barton
William Henry Cautley	1880	1883	Raventhorpe
George Samuel Pickering	1880	1881	Brigg
Henry Mason Millson	1880	1884	Broughton
George Gilliatt	1880	1881	Brigg
William Adams	1880	1883	Wragby
Frederick George Neave	1880	1883	Wragby
Samuel Ross Belton	1880	1882	Amcotts
James Howlett Jackson	1881	1883	Brigg
Henry Herbert Symonds	1881	1889	Brigg
Henry George Dent	1881	1886	Brigg
Henry Albert Titley	1881	1884	Brigg
Thomas Frederic Fryer	1881	1886	Brigg
Charles William Cox	1881	1882	North Kelsey
Arthur Henry Westoby	1881	1883	Brigg
Robert Denton	1881	1883	Brigg
Samuel Prince Goldsmith	1881	1884	Scunthorpe
William Hyde	1881	1882	Louth
John Beaulah	1882	1885	Bracken Hill, Brigg
Edward Albert Beaulah	1882	1885	Bracken Hill, Brigg
John Haddelsey	1882	1882	Caistor
George Abraham	1882	1884	Croxby
Herbert Clark	1882	1883	Great Coates
William Henry Clark	1882	1884	Great Coates
Walter Griffith Parker	1882	1883	Brigg
John Henry Grant	1882	1884	Castlethorpe
Jonathan Denton	1882	1885	Brigg

# APPENDIX G

Name	Date of entering	Date of leaving	Address
Reginald Smith	1883	1888	Brigg
John William Fryer	1883	1888	Brigg
Frederick Brooks	1883	1885	Ulceby
Frederick James Bolden Dawson	1883	1883	Winterton
Gilbert George Cross	1883	1892	Brigg
Calvert Popple	1883	1885	Winterton
Charles James Trafford	1883	1883	Brigg
George Drury Taylor	1883	1885	Roxby
David Briggs	1883	1889	Brigg
Albert Arthur Rhodes	1883	1886	Wrawby
Robert Boyle Munro	1884	1889	Brigg
Leonard Thomas Symonds	1884	1890	Brigg
Herbert Parker Fletcher	1884	1888	Scunthorpe
Robert Tom Nelson	1884	1884	Brigg
Charles Power Knowles	1884	1884	Winteringham
Harry Baldwin	1884	1886	Elsham
Robert Wrightson	1884	1886	Elsham
Charles Joseph Gilliatt	1885	1885	Brigg
Walter Henry Cross	1885	1888	Brigg
George Sydney Smith	1885	1890	Brigg
John Henry Cooper	1885	1889	Brigg
Walter Dudding Taylor	1885	1889	Roxby
Herbert Gautby	1885	1887	Castlethorpe
Walter Earnshaw Freeman	1885	1886	Doncaster
John Thomas Wright	1885	1892	Brigg
Joseph Oliver Skevington	1886	1888	Brigg
James William Atkinson	1886	1888	Kirkstead
Robert Pinder	1886	1886	Horncastle
Rowland James Symonds	1886	1893	Brigg
Herbert Gurney Cooper	1886	1892	Brigg
Fred Marston Eaton	1886	1888	Brigg
Robert Marston Eaton	1886	1888	Brigg
Harold Cross	1886	1891	Brigg
Lionel Watson Hill	1886	1891	Newstead, Brigg
Harry Johnson	1886	1888	Scawby
Robert Clitherow Johnson	1886	1888	Scawby
Tom Percy Hanson Holoran	1886	1893	Brigg
Thomas Munday	1886	1889	Brigg
Donald Munro	1886	1891	Brigg
Henry Walter Bygott	1886	1889	Oldham
Herbert Turner	1887	1889	Wrawby
Joseph Philip Basil Brierley	1887	1891	Brigg
Gerald Frank Brierley	1887	1890	Rochdale
Coventry Bowen	1887	1888	Rochdale
William John Swales	1887	1889	Wrawby
John Lord Chadwick	1887	1889	Rochdale

# BRIGG GRAMMAR SCHOOL

Name	Date of entering	Date of leaving	Address
Lawrence Graham Kenrick			
Edward	1887	1890	Dundee
Clement Johnson	1887	1888	Scawby
Hugh Lennox Munro	1887	1894	Brigg
Thomas Harry Briggs	1887	1892	Brigg
Tom Bainbrigge Walter			
Campbell Fletcher	1887	1890	Sheerness
Thomas John Hastings	1887	1889	East Dereham
Arthur Owen Hill	1887	1892	Newstead, Brigg
Stephen Hollingworth	1887	1891	Brigg
Thomas Ronald Hollingworth	1887	1891	Brigg
Philip Sidney Smith	1888	1890	Grantham
Allan Edward Fryer	1888	1889	Brigg
Gerard Wilson Brierley	1888	1891	Brigg
John Scarborough Dudding	1888	1892	Winterton
Thomas Scarborough Dudding	1888/94	1892/94	Winterton
John Archibald Taylor	1888	1889	Roxby
Robert William Martin	1888	1888	Greetwell Hall Lincoln
Charles Martin	1888/91	1893/93	Greetwell Hall Lincoln
George Graham Gibson	1888	1895	Brigg
Tom Gibson	1888	1895	Brigg
Uriah Holt	1888	1890	Broughton
Harry Spencer	1888	1890	Broughton
Stephen Bertie Skevington	1888	1895	Brigg
Walter Bowen	1889	1890	Rochdale
John Noel Sergeant	1889	1896	Brigg
Lawrence Harbourn	1889	1889	Brigg
Harold Lawton	1889	1891	Rochdale
Arthur Schofield	1889	1891	Littleborough
John Owen Sergeant	1889	1896	Brigg
Hastings Elwin Taylor	1889	1893	Brigg
Arthur Denton	1889	1892	Scawby Brook
John William Hall	1889	1890	Worlaby
George Ismay Fisher	1889	1890	Loversall, Doncaster
Harold Goodworth	1889	1890	Winterton
Francis Joseph Smith	1889	1890	Ulceby
Charles Hopps Gray	1889	1890	Hull
Edward Elmhirst Duckering	1889	1891	Kirton Lindsey
Edward Herbert Willmott	1889	1891	Grimsby
William John Bainbrigge			
Fletcher	1889	1890	Sheerness
Arthur Clement Finney	1890	1893	Brigg
Archibald Owen Cross	1890	1894	Brigg

# APPENDIX G

Name	Date of entering	Date of leaving	Address
Harold Richard Moxon	1890	1893	Hull
Alexander Arthur Willmott	1890	1891	Glasgow
William Gummerson	1890	1892	Brigg
John Grant Briggs	1890	1891	Brigg
Harry Newbery	1890	1891	Bletchley
Harold Foster Browne Symonds	1890	1897	Brigg
Geoffrey Symonds	1890	1898	Brigg
Percy Browne Symonds	1890	1892	Brigg
Norman Lillie	1890/94	1892/94	Providence, Rhode Island, U.S.A.
Lawrence Henry Toogood	1890	1891	Hull
John William Nettleton	1891	1892	Brigg
Harold Fawsett Briggs	1891	1895	Brigg
James Richard Metham	1891	1893	Barrow
William John Durant Rayner	1891	1893	Brigg
Fred Leeson	1891	1894	Brigg
Henry Finney Sergeant	1891	1898	Brigg
Robert Chapman Briggs	1891	1891	Brigg
Harold John Wharram Lamplough	1891	1894	Brigg
Francis Edward Everard Lamplough	1891	1894	Brigg
John Ismay Fisher	1891	1894	Scawby
Herbert Thornton Yarker	1891	1892	Brigg
Frederick James Tidd-Pratt	1892	1897	Kington, Herefordshire
William Stanley Chatterton	1892	1896	Brigg
Algernon Gibson	1892	1899	Brigg
Edward William Baptist Hunter	1892	1892	Aukborough Vicarage, Doncaster
Sidney Charles Cross	1892	1896	Brigg
George Maxwell Angas Fisher	1892	1897	Scawby
William Richmond Cecil Brierley	1892	1895	Brigg
Francis Adams	1892	1895	Wragby
Owen Martin	1893	1896	Lincoln
Victor Neale	1893	1895	Barnetby
George Vere Neale	1893	1895	Barnetby
John Brasier	1893	1897	Scawby
Reginald William Goodhand	1893	1896	Redbourne
Sidney Herbert Bell Draper	1893	1894	Brigg
Francis Henry Squire Green	1893	1894	Kirton Lindsey
Alfred Bucknall Spencer	1893	1895	Broughton
George Stephenson (?) Gurnell	1893	1894	Scawby
George Henry Joseph Sowter	1893	1897	Brigg

# BRIGG GRAMMAR SCHOOL

Name	Date of entering	Date of leaving	Address
Lionel George Lyne	1893	1894	Brigg
Frank Green Lyne	1893	1896	Brigg
Joseph Ernest Barnard	1894	1898	Scawby
Edmund Walker Spight	1894	1896	Brigg
Frederick Nannestad	1894	1895	Brigg
Roy Gibson	1894	1900	Brigg
Harry Lyne	1894	1900	Brigg
James Henry Quirk	1894	1895	Great Coates
Herbert Edward Fisher	1894	1895	Loversall, Doncaster
Sidney Charles Parker	1894	1896	Brantingham, Yorks.
Alfred Geoffrey Spring Storry	1894	1897	Hull
Arthur Elliott Thursby	1894	1897	Brigg
Arthur Edward Douglas Nicol	1894	1897	Southsea
George Henry Gibson	1894	1895	Brigg
Henry Fred Gibson	1894	1898	Brigg
Edgar Taylor	1894	1897	Wrawby
Haldane Wilson	1894	1895	Brigg
Edward Antonie Sergeant	1894	1901	Brigg
Frank Percival Dobson	1894	1897	Broughton
James Akester Young	1894	1895	Brigg
Frank Munday	1895	1897	Brigg
John Percy Delabene Underwood	1895	1896	Somerby Hall, Brigg
Herbert Spencer Taylor	1895	1897	Broughton
Wilfred Arthur Eccles	1895	1896	Brigg
Charles Henry Eccles	1895	1899	Brigg
Thomas Atkinson	1895	1895	Grimsby
Walter Brown	1895	1898	West Butterwick
Joseph Popple	1895	1896	Castlethorpe
Henry Harold Kirton	1895	1898	Hull
Gilbert Thomas Johnson	1895	1898	Scawby
Oswald Rennison Parker	1895	1896	Brough
John Charles Foggin	1895	1897	Hull
Alec Martin	1895	1896	Greetwell Hall Lincoln
Hugh Arthur Symonds	1895	1902	Brigg
Wilfrid Hollingworth	1895	1898	Brigg
Arthur Pawley	1896	1897	Brigg
Hugh Wesley Cross	1896	1899	Brigg
William Stewart Foster	1896	1897	Brigg
William George Patchett	1896	1899	Brigg
Joseph William Lewis Beeston	1896	1899	Elsham
William Percival Pawley	1896	1899	Brigg
William Thompson	1896	1897	Brigg

# APPENDIX G

Name	Date of entering	Date of leaving	Address
Jesse Catley Spencer	1896	1899	Broughton
George Bertram Dobson	1896	1899	Broughton
William Wells	1896	1897	Broughton
Herbert Clark	1896	1899	Hull
George Clark	1896	1899	Hull
Alfred Percy Jackson	1897	1898	Hull
Gerard Stuart Massey	1897	1898	Hull
Percy Uppleby	1897	1897	Barton
James Gardner	1897	1900	Elsham
John Hindley	1897	1900	Elsham
Ernest Elvin	1897	1900	Leeds
Ivo Charles Smith	1897	1897	Grantham
Edgar Mowforth Appleton	1897	1897	Hessle
George Barnaby	1898	1900	Worlaby
Sydney Bell	1898	1899	Brigg
John Rowland Lyne	1898	1900	Brigg
Ralph William North	1898	1901	Queniborough, Leicester
John Patrick Skipworth	1898	1898	Wootton
Fred Boville Calvert	1898	1899	Beverley
Henry Barnard	1898	1900	Scawby
Cyril Edgar Straw	1898	1900	Brigg
William Stanley Sergeant	1898	1899	Thornton
Oswald Samuel Abbott Patchett	1898	1899	Brigg
Edward Harold Wain	1898	1900	Brigg
William Martin Walker	1898	1901	Scawby
Newman Cash Fieldsend	1899	1899	Brigg
Charles Lea Hockey	1899	1902	Brigg
Bernard Bamforth	1899	1899	Brigg
Charles Hindley	1899	1900	Elsham
Charles Laceby	1899	1899	Brigg
Charles Bramley	1899	1903	Brigg
Colin Stevenson	1899	1901	Brigg
Stanley White	1899	1902	Brigg
Marjory Ann Briggs	1900	1901	Brigg
Ellinor Frances Allen	1900	1905	Brigg
Jessie Nettleton	1900	1903	Brigg
Kate Felicité Ashton	1900	1901	Brigg
Julia Barnard	1900	1900	Scawby
Clara Pawley	1900	1901	Brigg
Frances Mary Sergeant	1900	1901	Brigg
Winifride Maude Titley	1900	1902	Brigg
Elsie Dora Symonds	1900	1901	Brigg
Isobel Halmshaw	1900	1901	Brigg
Florence Holt Lamming	1900	1904	Appleby
William Wood	1900	1902	Brigg

# BRIGG GRAMMAR SCHOOL

Name	Date of entering	Date of leaving	Address
Gerald Eaton	1901	1902	Brigg
Charles Philip Sowter	1901	1902	Brigg
Hugh Halmshaw	1901	1904	Brigg
Margaret Evelyn Allen	1901	1905	Brigg
Gladys Pawley	1901	1901	Brigg
Dorothea Vincent Wallace	1901	1901	Melton Ross
Bertha Taylor	1901	1903	Brigg
Mabel Charlotte Goodman	1901	1905	Brigg
Godfrey Goodman	1901	1905	Brigg
Cyril Chatterton	1901	1904	Brigg
Frederick Nettleton	1901	1904	Brigg
William Stuart Bean	1901	1904	Wrawby
Noel Bulkeley Bean	1901	1904	Wrawby
Jessie Bell	1901	1905	Brigg
Gordon Douglas Coe	1901	1903	Blackburn
Rex Melville Taylor	1901	1901	Appleby
Gertrude Emily Middleton	1901	1903	West Butterwick
Edith Emily Goodman	1901	1904	Brigg
Constance Mary Goodman	1901	1904	Brigg
Lawrence Flowers	1901	1902	Corringham
Rowland George Dann	1902	1904	Brigg
George Harold Brown	1902	1903	Brigg
Christiana Jane Elwood	1902	1903	Brigg
Edward Bernard Westoby	1902	1902	Brigg
Cyril John Sowter	1902	1905	Brigg
Clement Bailey	1902	1903	Brigg
Harold Walker	1902	1905	Brigg
Gerald James Goodman	1902	1905	Brigg
Dora Allen	1902	1903	Brigg
Henry Morton Jackson	1902	1903	Brigg
Lawrence Cave Sowter	1903	1905	Brigg
Edna V. Ashton	1903	1903	Brigg
George Henry Jackson	1903	1904	Brigg
Ethel Taylor	1903	1904	Brigg
Maude Lily Middleton	1903	1904	West Butterwick
Eleanor Marion Baker	1903	1905	Brigg
Francis Geraldine Goodman	1903	1904	Brigg
Charles William Trafford	1904	1905	Hibaldstow
Walter Gurnell	1904	1904	Scawby
Dorothy Nettleton	1904	1905	Brigg
Frances Lois Goodman	1904	1905	Brigg
Aileen Bessie Goodman	1904	1905	Brigg
Kenneth Foster Bean	1904	1904	Wrawby
Ethel Proudlove	1904	1905	Scawby
Dorothy Kathleen Beeston	1904	1905	Elsham
Francis Ingle Sowter	1904	1905	Brigg



# APPENDIX G

Name	Date of entering	Date of leaving	Address
Cuthbert Spight Rowbottom	1905	1905	Brigg
John Ed Allen Finch	1905	1905	New York
William Henry Kenning	1905	1905	Brigg
SCHOOL CLOSED, CHRISTMAS	1905		
REOPENED SEPTEMBER	1906		
(The following list includes some boys who had been in the School in 1905.)			
Noel Garnett Clarke	1906	1907	Buenos Aires
Cyril Percival Rhodes	1906	1911	Brigg
John Gerald Turton Eccles	1906	1913	Brigg
Thomas Herbert Elwood	1906	1909	Brigg
John Kelk Ross	1906	1909	Brigg
William Henry Kenning	1906	1907	Brigg
Reginald White	1906	1909	Brigg
Lawrence Cave Sowter	1906	1908	Brigg
Kenneth Foster Bean	1906	1909	Wrawby
Godfrey Goodman	1906	1911	Brigg
Gerald James Goodman	1906	1912	Brigg
Oliver Dennis Kendall	1906	1908	Ashby
Charles Fred Groves	1906	1909	Keadby
Harry Wood Stradling	1906	1910	Gunness
Reginald Herbert Westoby	1907	1913	Brigg
William Nainby	1907	1913	Brigg
Rudolph Philip Cary Elwes	1907	1907	Brigg
Charles Henry Elwood	1907	1907	Brigg
Sydney Kirksop	1907	1909	Brigg
Arthur Lester Patchett	1907	1908	Brigg
George Harold Brown	1907	1907	Brigg
John Sutcliffe Baker	1907	1909	Brigg
Frederick Lionel Smith	1907	1913	Brigg
Francis Ingle Sowter	1907	1909	Brigg
Henry Cecil Parry	1907	1914	Kirton Lindsey
William Henry Morris	1907	1913	Wrawby
John Alfred Simons	1907	1911	Gunness
John Edward Coulman	1907	1912	Thorne
Ernest Francis Godfrey	1907	1908	Burton-on-
			Stather
Edmund Green	1907	1908	Brigg
William Clayton	1907	1909	Brigg
Frederick William Maxted	1907	1911	Barnetby
Hubert Ashton	1907	1913	Saxby All Saints
Richard Henry Nelson	1907	1908	Scawby
John William Nixon	1908	1911	Broughton
Clarence Wilmore	1908	1908	Brigg
Harold Rayner	1908	1909	Brigg

# BRIGG GRAMMAR SCHOOL

Name	Date of entering	Date of leaving	Address
Arthur Howden Swaby	1908	1909	Scunthorpe
Jack Bee	1908	1908	Howsham Barff
Reginald James Smith	1908	1908	Barnetby
John William Cook	1908	1909	Appleby
Henry Allen Peacock	1908	1912	Ulceby
Eric Fabian Mawson	1908	1915	Ulceby
Frederick Hotson	1908	1912	Brigg
William Frederick Clarence Driffill	1908	1909	Appleby
William Mason	1908	1910	Redbourne
Harold Oglesby	1908	1910	Scawby
John Brasier Sherriiff	1908	1910	Scawby
Charles Neville Herring	1908	1912	Redbourne
Patrick Dudley Willoughby Moore	1908	1909	Somerby
Stanley Waite Edwards	1908	1912	Barrow-on- Humber
Herbert Stanley Bird	1908	1911	Scotter
Joseph Walter Dean Osborne	1908	1909	Scotter
Charles Clarence Bevans	1908	1910	Broughton
Fred Gledhill	1908	1912	Saxby All Saints
George Clement Phillipson	1908	1912	Keadby
Clarence Grant	1908	1913	Broughton
Joe Neall	1908	1913	Brigg
Eric Robinson Ellis	1908	1912	Kirton Lindsey
Jeffray William Swaby	1908	1910	Grimsby
Reginald Noel Standerline Sinderson	1908	1910	Hibaldstow
Harold James Daff	1908	1909	Hibaldstow
Sydney James Bawden	1909	1909	Scunthorpe
Henry Spilman	1909	1910	Whitton
John Herbert Cross	1909	1909	Cheadle
John Rowland Bean	1909	1909	Wrawby
Roderick Brunton Bean	1909	1909	Wrawby
Francis William Lowish	1909	1916	Barnetby
Leonard Wells	1909	1910	Broughton
William Peacock	1909	1912	Brigg
Clarence Victor Grant	1909	1914	Kirmington
Sydney Goates	1909	1914	Broughton
Edgar Frankish Brown	1909	1913	Broughton
John Leslie Bawden	1909	1911	Scunthorpe
George Alfred Rands	1909	1912	Brigg
Victor Alexander Carpenter	1909	1915	Belton
Wilfred Sinderson	1909	1911	Hibaldstow
Bryan Edward Spink	1910	1912	Walcot
William Arthur Herbert	1910	1913	Grimsby

# APPENDIX G

Name	Date of entering	Date of leaving	Address
Martin Herbert Campion	1910	1910	North Cotes
Joseph Alec Denton	1910	1912	Brigg
Henry Lamimam Partridge	1910	1912	Barnetby
Charles Cyril Ivens	1910	1911	Manby
Reginald Arthur Osborne	1910	1912	Scotter
Allan White	1910	1912	Brigg
Peter Henderson Green	1910	1915	Grimsby
Thomas George Bourne	1910	1911	Bonby
John Wray Beulah	1910	1915	Scawby
Horace Bland Herring	1910	1914	Redbourne
George Wright Tong	1910	1914	Appleby
Leopold Lieber de Friedlander	1910	1915	Brigg
Edgar Hewitt	1910	1916	Brocklesby
John Braithwaite	1910	1912	Barnetby
Cyril Gautby	1910	1912	Brigg
Thomas Bernard Bird	1910	1913	Scotter
Ernest Wallhead	1910	1912	Brigg
Horace Fritz Edwin Shrigley	1910	1914	South Ferriby
Henry Tong Rack	1910	1913	Wrawby
William Harold Bains	1910	1912	Brigg
Archibald William Glover	1910	1914	Brigg
Alexander Lyall M'Intyre	1910	1914	Scawby
Frank Whitton Townend	1910	1913	North Thoresby
Ralph Stovin Addison	1910	1913	Hogsthorpe
Archer Bellwood	1910	1913	Kirton Lindsey
Cyril Walker	1910	1912	Winterton
Frederick Norton Brocklesby	1910	1914	Brigg
Horace Leslie Drury	1911	1911	Grimsby
Leonard Strawson	1911	1912	Grainthorpe
John William Day	1911	1913	Manton
Horace Cecil Wells	1911	1912	Barnetby
George Richard Stamp	1911	1912	Manton
Joseph Wall Bryant	1911	1914	St. Ives
Francis Edward Strickland	1911	1911	Kirton Lindsey
Robert Wright Tong	1911	1917	Appleby
Kenneth Duncan Nelson Dodds	1911	1916	Elsham
Bertie Carpenter	1911	1916	Elsham
William Collingwood Dickinson	1911	1915	Brigg
Alexander Douglas Moore	1911	1916	Crowle
Alec Wilson Brown	1911	1916	Wrawby
William Bains	1911	1915	Brigg
John Arthur Strickland	1911	1913	Kirton Lindsey
Douglas Albert Henderson	1911	1914	Brigg
Birnie Foster	1911	1913	Gunness
George William Moody	1911	1917	Brigg
George Frederick Ranyell	1911	1912	Scotter

# BRIGG GRAMMAR SCHOOL

Name	Date of entering	Date of leaving	Address
Richard Percival Eminson	1911	1913	Scotter
George Benjamin Crowson	1911	1915	Elsham
Joseph Barker	1911	1914	Grimsby
Nigel Barker	1911	1916	Grimsby
Walter Nelson Barley	1911	1912	Whitton
Thomas Sands Johnson	1911	1913	Scunthorpe
Sidney Edward Grimoldby	1912	1916	East Halton
Edgar Osbert Giffard	1912	1912	Wootton
George Reginald Allen	1912	1914	Brigg
Herbert Noel Feltham	1912	1912	Immingham
Jack Wright Butt	1912	1917	Grimsby
Leslie Calvin Wright	1912	1912	Grimsby
George Henry Kirman	1912	1913	East Halton
Douglas Shannan	1912	1915	Grimsby
John Kenneth Fisher	1912	1915	Grimsby
Fred Maltby	1912	1913	Brigg
William Herbert Sleightholme	1912	1915	Kirton Lindsey
Reginald Daniel Lee	1912	1914	Grimsby
Edward Harold Bernard Mowson	1912	1915	Brigg
Archibald Edwin Stone	1912	1916	Brigg
Thomas Neave Sumpter	1912	1917	Brigg
James Arthur Carpenter	1912	1917	Belton
George Walker	1912	1917	Broughton
William Cecil Robinson	1912	1915	Brigg
Hubert Reginald Dobson	1912	1916	Broughton
Peter Hand Campion	1912	1915	North Thoresby
Clifford Whittingham Drury	1912	1914	Grimsby
Alan Percy Clark	1912	1918	Scunthorpe
Ronald Kettle	1912	1920	Brigg
Arthur Thomas Dickinson	1912	1914	Brigg
George Henry McIntyre	1912	1914	Scawby
Harold Randolph Collison	1912	1913	Wootton
Arthur Spencer Collison	1912	1914	Wootton
Joseph Gordon Wright	1912	1914	Heighington
Frederick Everleigh Gale	1912	1919	Brigg
John William Golland	1912	1915	Appleby
David Edward Terrace	1912	1915	Grimsby
Godfrey Gabriel Cecil King Goodman	1912	1916	Brigg
John Arnold Wall	1912	1914	Killingholme
Frank Wilkinson Spencer	1912	1913	Kirmington
John Riley Salisbury	1912	1913	Ulceby
Henry Anningson Marshall	1912	1914	Humberstone
Caleb Frank Clark	1913	1914	Brigg
Tom Francis Raby	1913	1916	Goxhill

# APPENDIX G

Name	Date of entering	Date of leaving	Address
Cecil George Franklin	1913	1916	Grimsby
Eric James Chapman	1913	1913	Cleethorpes
William Hewitt	1913	1919	Brocklesby
John Ralph Baker	1913	1919	Winterton
William Leslie Baker	1913	1918	Winterton
Geoffrey Lachlan Dodds	1913	1917	Elsham
Edward Samuel Baker Adair	1913	1917	Redbourne
John Maxwell de Friedlander	1913	1919	Brigg
Joseph Lionel Herring	1913	1915	Redbourne
Charles Edward Barlow	1913	1915	Scunthorpe
Cecil Burkitt	1913	1915	Barton-on-
			Humber
Charles Robert Sparling	1913	1915	Scunthorpe
Cyril Lawson Dook	1913	1914	Scunthorpe
Reginald Morley Spring	1913	1915	Clapham
			Common
William Cross	1913	1921	Barton-on-
			Humber
John Frederick Woodrow	1913	1913	Spofforth,
			Harrogate
Leslie Bones	1913	1917	Scawby
Thomas Mumby	1913	1916	Newstead, Brigg
Albert James Stevenson	1913	1916	Brigg
Herbert Clifford Henderson	1913	1916	Brigg
Harry Sumpter	1913	1916	Brigg
Harry Hammond Thistleton	1913	1917	Wrawby
Cecil Christopher Morris	1913	1916	Wrawby
Arthur Thomas Evans Driskell	1913	1914	Scunthorpe
John Lewis Bryant	1913	1916	Grimsby
Peter Class Bryant	1913	1918	Grimsby
Stanley Victor Eccles	1913	1921	Brigg
John Fletcher Dunn	1913	1919	Elsham
John Sewell	1913	1915	Winteringham
Harold Mumby	1913	1917	Winterton
George William Golland	1914	1915	Appleby
Albert Norman Herring	1914	1915	Redbourne
Henry Hugh Dent	1914	1915	Brigg
John Dann	1914	1916	Saxby
Eric Collingwood Fox	1914	1919	Scunthorpe
Frank Ringrose	1914	1915	Scarborough
Philip Wallis Swindells	1914	1917	Grimsby
George Louis Gurnell	1914	1917	Bridlington
William Ernest Kirkland	1914	1920	Grimsby
Hugh Bones	1914	1917	Sturton, Brigg
Charles Albert Reed	1914	1916	Scawby
Charles William Dunham	1914	1921	Brigg

# BRIGG GRAMMAR SCHOOL

Name	Date of entering	Date of leaving	Address
Reginald William Leaning	1914	1918	Brigg
Geoffrey Bains	1914	1917	Brigg
Arthur James Jeffery	1914	1920	Hibaldstow
George Edward Surtees	1914	1918	Scunthorpe
Leonard Percy Clark	1914	1917	Scunthorpe
Stanley Bones	1914	1916	Scawby
Austin Lee	1914	1915	Lutterworth
Walter William Rex Adair	1914	1920	Redbourne
George Armour	1914	1919	Scunthorpe
John Henry Treadgold Naylor	1914	1917	Barnetby
Bertram Willford	1914	1917	Scunthorpe
Cyril Arthur Glover	1914	1916	Grimsby
Edmund Geoffrey Maden	1914	1918	Barton-on- Humber
Michael Marshall	1914	1920	Humberstone
George Herbert Brotherton	1914	1917	Antwerp
Herbert Arthur George Hepworth	1915	1921	Scunthorpe
Christopher John Foster Lawson	1915	1916	Sherburn, Yorks.
Norman Rycroft Jackson	1915	1916	Healing
John Carlyle Smith	1915	1917	Grimsby
Joseph Tong	1915	1918	Appleby
Georges Antoine Dotreppe	1915	1915	Dinant
Alfred Ernest Bird	1915	1918	Scotter
Frederick Henry Allison	1915	1917	Scawby
Thomas Barkwith Campion	1915	1917	North Thoresby
Edward Naylor	1915	1921	West Halton
Sydney Hubert Edward Smith	1915/19	1917/21	Brigg
Hubert Graydon Johnston	1915	1917	Scunthorpe
Rex Drifill	1915	1919	Gokewell Priory, Brigg
Alec Clifford Watson	1915	1919	Scunthorpe
John Thomas Gilbert	1915	1919	Scawby
Snowden Havercroft	1915	1917	Scunthorpe
Ernest Leslie Collins	1915	1920	Woodhall Spa
Joseph Henry Parrott	1915	1917	Brigg
George Cecil Layne	1915	1918	Brigg
Geoffrey Atkinson Bell	1915	1918	Brigg
Cecil Eric Carter	1915	1916	Scunthorpe
David Beauchamp Briggs	1915	1923	Wrawby
Ernest Bourne Allison	1915	1919	Barton-on- Humber
Roland Shearman Willford	1915	1918	Winterton
Reginald Hall	1915	1920	Winterton
William Drury Northen	1915	1916	Goxhill
John Cavill	1915	1916	Thornton Abbey

# APPENDIX G

Name	Date of entering	Date of leaving	Address
George Longmete Proctor	1915	1920	Scunthorpe
John Hearly Crompton	1915	1919	Scawby Brook
Ernest Walter Sergeant	1915	1917	Brigg
Frederick Howard	1915	1918	Brigg
Cecil George Wallhead	1915	1918	Brigg
Ronald Morris	1915	1921	Wrawby
Hugh Meyer Watson	1915	1918	Brigg
Leonard Allen Finnie	1916	1918	Bootle
Herbert William Brindley	1916	1918	Leigh
Henry James Shrimpton	1916	1917	Elsham
Roger Leslie Swindells	1916	1917	Grimsby
Thomas Wright	1916	1921	Roxby
George Pigott Holmes	1916	1917	Brigg
Howard Hampton Smith	1916	1920	Grimsby
Walter Walton	1916	1918	Brigg
John Bernard Brocklesby	1916	1919	Wrawby
Charles Arthur Proctor	1916	1920	Crowle
Henry Francis Wilfrid Riggall	1916	1919	Limber
George Spilman	1916	1921	Raventhorpe
Frederick John Taylor	1916	1918	Brigg
Leigh Baker	1916	1921	Winterton
Ronald Walter Dodds	1916	1917	Elsham
Anthony John William Jeffery	1916	1920	Hibaldstow
George Fields Maw	1916	1918	Crosby
Joseph Terry Asquith	1916	1919	Crosby
Ernest Charles Walker	1916	1920	Barton-on- Humber
George Temple Pickup	1916	1922	Wrawby
Stanley William Ellis	1916	1921	Kirton Lindsey
William Harold Wilmore	1916	1921	Cadney
Alister Lockwood Munro	1916	1924	Scunthorpe
Sidney Fryer	1916	1921	Cadney
Charles Tyson	1916	1921	Goxhill
Thomas Colton Clark	1916	1920	Brigg
Roland Everitt Richardson	1916	1921	Brigg
Ronald Taylor	1916	1922	Brigg
Arthur Leslie Read	1916	1916	Scunthorpe
Harry Collingwood Lings	1916	1919	Scunthorpe
Heber Ralph Clark	1916	1918	Barton-on- Humber
Thomas Alfred Bridgewater	1916	1918	Brigg
Jack Kirkland Bridgewater	1916	1922	Brigg
Clarence Croft	1916	1920	Grimsby
Percy Croft	1916	1921	Grimsby
Henry Norman Hodgson	1916	1919	Scunthorpe
Geoffrey Lees	1917	1919	Grimsby

# BRIGG GRAMMAR SCHOOL

Name	Date of entering	Date of leaving	Address
Harold Bryant	1917	1920	Grimsby
George Bennett Gurnell	1917	1921	Ashby
Noel William Gregory	1917	1918	East Halton
Kenneth John Pearson	1917	1919	Barton-on- Humber
Edgar Drinkall	1917	1919	Brigg
Reginald Charles Broughton	1917	1918	North Thoresby
Arthur Weston Burgon	1917	1921	Grimsby
James William Harrington	1917	1919	Brigg
Robert Edward Rowbottom	1917	1922	Gunness
Leonard Naylor	1917	1924	Winterton
Cecil Frederick Collingwood	1917	1918	Appleby
Reginald George Coman	1917	1919	Scunthorpe
John Cox Deebank	1917	1920	Scunthorpe
Thomas Roland Hill	1917	1921	Scunthorpe
Donald Mackintosh Mylne	1917	1920	South Killingholme
Frank Stott	1917	1922	Scunthorpe
Eric Pulleine Strickland	1917	1920	Scunthorpe
Alan Robert Thompson	1917	1922	Epworth
Hubert John Thompson	1917	1919	Appleby
Harold Stamp	1917	1919	Kirton Lindsey
John Parkin Hockney	1917	1922	Saxby All Saints
Ronald Blyth	1917	1918	Scunthorpe
George Robert Sugar	1917	1918	Brigg
Kenneth Woodhead Jackson	1917	1921	Brigg
Wilfred Oglesby	1917	1920	Scawby
Ralph Owen Lee	1917	1924	Messingham
Gordon Shallcross Burgess	1917	1922	Grimsby
Frank Whelpton Dent	1917	1919	Brigg
Alfred Henry Maxted	1917	1920	Barnetby
Herbert Donald Dook	1917	1920	Frodingham
Dennis Peacock	1917	1925	Melton Ross
Arnold Croke Farrar	1917	1922	Healing
Frank Moody	1917	1924	Brigg
Jim Furness	1917	1923	Brocklesby
Wallace Drifill	1917	1924	Broughton
James Alward Green	1917	1918	Cleethorpes
George Thomas Fairbank Kirby	1917	1918	Grimsby
Arnold Hanson Whiteley	1918	1920	Goxhill
Austen Raymond Joell	1918	1919	Scunthorpe
David Baker	1918	1919	Barnetby
Alexander Graham Patterson	1918	1919	Lincoln
George Baxter	1918	1920	Grimsby
Walter John Smith	1918	1920	Grimsby
Frank Thomas Goodman	1918	1924	Brigg



# APPENDIX G

Name	Date of entering	Date of leaving	Address
George Thomas Waite	1918	1920	Barnetby
Robert Brooks	1918	1920	Goxhill
John Ernest Wells	1918	1921	Barnetby
Albert Walker	1918	1919	Scunthorpe
Thomas Cavill	1918	1920	Ulceby (Thornton Abbey)
John James Drayton	1918	1920	Hibaldstow
Bernard Kettle	1918	1922	Brigg
John Alexander Swanson	1918	1922	Barton-on- Humber
Thomas Henry Skinner	1918	1919	Kirton Lindsey
Frank Armstrong Munday	1918	1919	Brigg
Ralph Tock	1918	1919	Burringham
Duncan Newman Smith	1918	1919	Grimsby
Henry Edward Buckley	1918	1922	Goxhill
Kenneth Blanchard Meggitt	1918	1922	Barnetby
Arthur Stringfellow	1918	1922	Barnetby
Jack Selby Jones	1918	1920	Barnoldby- le-Beck
Kenneth Read Donaldson	1918	1924	Grimsby
George Hubert Fowler	1918	1923	Kirmington
Godfrey James Dunham	1918	1925	Brigg
Colin Carruthers Landers	1918/24	1920/25	Wrawby
Frederick William Bell	1918	1925	Brigg
Richard Nelson Wildsmith	1918	1920	Barton-on- Humber
Ruben Dudley Moody	1918	1928	Ashby
John Edmund Holdway	1918	1920	Habrough
Frederick Skinner	1918	1921	Kirton Lindsey
Arthur Henry Towse	1918	1922	Scunthorpe
Herbert Markham	1918	1924	Brigg
Henry Caudwell	1918	1923	Brigg
Wilfred Herbert Wood	1918	1921	Brigg
Charles Donald Bates	1918	1921	Grimsby
Thomas Clifford Parkinson	1918	1922	Stallingborough
James Ralph Lawrence	1918	1920	Grimsby
Charles Waller	1918	1922	Healing
Edward M. Bell Alexander	1918	1922	Crowle
William Henry Mason Alexander	1918	1922	Crowle
Thomas Harold Tunn	1918	1921	Medge Hall, Doncaster
Frederick Rimmington	1918	1921	Scunthorpe
Henry Newstead	1918	1923	Scunthorpe
Gilbert Tyson	1918	1921	Goxhill
Arthur Douglas Wiles	1918	1923	Barton-on- Humber

# BRIGG GRAMMAR SCHOOL

Name	Date of entering	Date of leaving	Address
Edward Allcock Jackson	1918	1919	Scunthorpe
Horace Frederick Wilson Paynter	1918	1921	Scunthorpe
Malcolm Henry McIntosh	1918	1921	Scunthorpe
Leonard Stanley Brown	1918	1919	Scunthorpe
Hugh Percival Thomas	1918	1924	Scunthorpe
Philip Robert Jackson	1918	1921	Crosby
Froude Bernard Handley	1918	1920	Crowle
Harold Reginald Clayton	1918	1921	Scunthorpe
William Herbert Bartlett	1918	1921	Appleby
Harold Steggles	1918	1920	Cleethorpes
Walter Allison	1918	1921	Scawby
Reginald Alfred Jeffery	1918	1921	Hibaldstow
Tom Haith Kirkby	1918	1919	South Ferriby
Frederick Charles Driskell	1918	1919	Scunthorpe
Francis Theodore Nowell	1918	1923	Barton-on- Humber
Walter Greetham	1919	1920	Goxhill
Leslie Lawrence Panton	1919	1921	Barnetby
Arthur James Quickfall	1919	1920	Barnetby
Leslie Barnard Hall	1919	1920	Barnetby
Reg. Addison	1919	1922	Brigg
Frank Barker	1919	1921	Brigg
Austin Montgomery Spencer	1919	1921	Castlethorpe
Godfrey Charles Hurst	1919	1920	Scotton
George Hardy	1919	1920	Crosby
Benjamin Baldwin	1919	1920	Elsham
Sidney Backhouse	1919	1922	Kirton Lindsey
Kenneth Harry Jarman	1919	1921	Crosby
George Leonard Watson	1919	1921	Scunthorpe
Ernest Clark	1919	1926	Brigg
Roland Harry Neale			
Ketteringham	1919	1925	Scunthorpe
John Henry Marriott Hill	1919	1921	Elsham
Reuben Martin	1919	1923	Brigg
Hubert Francis Bryant	1919	1923	Brigg
Alec Wells	1919	1925	Barnetby
John Charles Lott	1919	1926	Kirton Lindsey
Ralph Henry Millman	1919	1923	Ashby
Michael Edward Hodgson	1919	1920	Frodingham
John Butler	1919	1923	Messingham
Fred Butler	1919	1923	Messingham
Harry Feirn	1919	1923	Barnetby
John Felton	1919	1922	Grimsby
George Robert Sturdy	1919	1920	Brigg
Geoffrey Melville Burley	1919	1923	Barton-on- Humber

# APPENDIX G

Name	Date of entering	Date of leaving	Address
Robert Hart Drury	1919	1921	London, S.E.
George Thomas Hair	1919	1923	Somerby
Arthur Simons	1919	1920	Goxhill
Reginald Leslie Pikett	1919	1921	Brigg
John William Hurst	1919	1922	Scotton
William Wallace	1919	1922	Grimsby
Robert Henry Jefferson	1919	1919	Appleby
William Joseph Long	1919	1923	Brigg
Berkeley Victor Henson	1919	1921	Wrawby
Rowland Samuel Dann	1919	1921	Saxby All
			Saints
Lance Barker	1919	1923	Crosby
Arthur Bateman	1919	1923	Crosby
Arthur Roland Binner	1919	1923	Scunthorpe
Tom Watkinson Clark	1919	1924	Healing
Frederick Foster	1919	1924	Scunthorpe
Cyril Gelsthorpe	1919	1923	Scunthorpe
Arthur Edward Morgan	1919	1924	Crosby
Fred Lee	1919	1923	Scunthorpe
Ernest Urry	1919	1926	Scunthorpe
Leonard Fowler	1919	1922	Healing
Arthur Clayton Stamp	1919	1922	Scotter
Frank Bradshaw	1919	1920	Worlaby
Cyril Harry Eato	1919	1923	Keadby
Reginald George Harrison	1919	1921	Winterton
John Beacock	1919	1921	Scunthorpe
John Anderson Brown	1919	1923	Barton-on-
			Humber
Wilfred Harry Falkner	1919	1921	Goxhill
James Gordon Marris	1919	1923	Kirton Lindsey
William Raymond Harrison	1919	1923	Crosby
Thomas Albert Parker	1919	1923	Grimsby
John Robert Baxter	1919	1922	Barnetby
Roland Frank Troop	1919	1923	Sturton by
			Scawby
Edward Dodd	1919	1923	Crosby
Hugh Gilgallon	1919	1923	Crosby
Eric Butcher Rimmington	1919	1922	Crosby
John Crawshaw	1919	1921	Crosby
Arthur Gilliatt	1919	1922	Brigg
George King	1919	1923	Crosby
John William Cottingham	1919	1921	Grimsby
Francis Eric Andrew Stephenson	1919	1921	Grimsby
Eric Thorpe Watkinson	1919	1921	Grimsby
Francis Geoffrey Ashton	1919	1927	Brigg
Edward Bamford Clark	1919	1925	Winterton

# BRIGG GRAMMAR SCHOOL

Name	Date of entering	Date of leaving	Address
Harold Holdgate Cross	1919	1926	Barton-on- Humber
John Ronald Sturdy	1919	1923	Brigg
George Arthur Robinson	1919	1925	Winterton

## References

(L.A.O.	Lincolnshire Archives Office
L.R.S.M.	<i>Lincoln, Rutland &amp; Stamford Mercury</i>
T.P.	Trustees' Papers
T.M.	Trustees' Minutes)

1. Malcolm Gaze, *History of the Nelthorpe Family* (MS)—in the possession of Col. O. S. Nelthorpe. Most of this chapter is based on this work. Mr. Gaze used the Nelthorpe deeds and papers, now deposited at the Lincolnshire Archives Office. There is a valuable notice concerning them in the *Archivists' Report*, 1951-2, pp. 47-51.
2. Surtees Society, vol. 54, 1869, p. 151.
3. L.A.O., Nelthorpe XVII, 6, (Pedigree Papers No. 1).
4. L.A.O., Brown Book (Act Book 1580-1618) f. 160.
5. L.A.O., Vi/19 fol. 47 verso.
6. Lincoln Public Library, U.P. 1317, 'Some Notes on the Nelthorpe Family' by the Rev. C. F. Brotherton. They are based on 'C.U.'s notes'. C.U. was probably Charles Uppleby, a close friend of Sir Henry Nelthorpe (1773-1830).
7. L.A.O., Nelthorpe XVII, 6, (Pedigree Papers No. 3).
8. *Ibid.*
9. J. and J. A. Venn, *Alumni Cantabrigienses*, part I, III, p. 242.
10. Foster, *Gray's Inn Admission Register*, 1521-1887.
11. Lambeth Palace Library, MS 809.
12. Firth and Davies, *Regimental History of Cromwell's Army*, I, pp. 163, 164.
13. Joshua Sprigg, *Anglia Rediviva*, 1647, p. 325, quoted in E. Peacock's *Army Lists of Roundheads and Cavaliers*, 2nd Ed., 1874, Appendix IV.
14. Firth and Davies, *op. cit.*, p. 731.
15. *Calendar of Committee for Compounding*, 1643-6, III, p. 2356.
16. Davies, *Restoration of Charles II*, p. 355.
17. Firth and Davies, *op. cit.*, p. 194.
18. W. O. Massingberd on 'Massingberd of Sutterton, Gunby and Ormsby in *The Ancestor* No. 7, Oct., 1903.
19. Davies, *op. cit.*, 352.
20. Vol. III, part II, p. 305 (1741 edition).
21. Pinks, *History of Clerkenwell*, 1865, p. 33.
22. L.A.O., Nelthorpe XVII, 6.
23. Ball, *History of Barton-on-Humber*, p. 64.
24. T.M., 6th Dec., 1808.
25. *Illiterate Anglo-Saxon*, p. 47.
26. Oliver Morley Ainsworth's ed. (1928) of Milton's *Tractate of Education*, p. 8.
27. *A New Discovery of the Old Art of Teaching Schoole*, ed. by E. T. Campagnac, 1913, p. 191.
28. *Illiterate Anglo-Saxon*, p. 48.
29. *The Beginning of the Teaching of Modern Subjects in England*, p. xlii.
30. *Ibid.* p. 312.
31. *Ibid.* p. 530.
32. Deed dated 1567, T.P.
33. Deeds dated 1571, 1582, and 1599 respectively, T.P.
34. *Speculum Dioeceseos*, ed. R. E. G. Cole, Lincoln Record Society, vol. 4, 1913, and *Speculum* 1663-1784, L.A.O. SPE, 2 p. 135.
35. J. D. Chambers, *The Vale of Trent 1670-1800*, p. 42.

# BRIGG GRAMMAR SCHOOL

36. E. C. K. Gonner, p. 296 in *Journal of Statistical Society* LXXVI 1913 quoted Chambers, *op. cit.*, p. 44.
37. Quoted in a letter from the Rev. A. C. Sinclair of Beelsby. 19th Mar., 1932.
38. In St. Paul's Cathedral Library.
39. *Report* . . . 30th June, 1837, 'Chapelry of Glandford Brigg'.
40. William Webster, *Essay on Book-keeping*, 1721, p. 82.
41. C. W. Foster, *Aisthorpe and Thorpe in the Fallows*, p. 53 (note); L.A.O., *Report*, 1951-2, p. 45.
42. L.A.O., Amcotts VI C 40/2.
43. Letter from Mr. John Evelyn, Waterlooville, Hampshire, dated 9th Nov., 1955.
44. C. G. S. Foljambe, *Evelyn Pedigrees and Memoranda*, 1893, p. 45.
45. *Complete Peerage*, 1926, V, p. 179.
46. *Ibid.*
47. *Ibid.*
48. Mabel Peacock, *Index of the Names of Royalists* . . . , 1879, p. 49.
49. *Calendar of Committee for Compounding*, Cases 1647-50, p. 2241.
50. *Ibid.*
51. Printed in 1658 ; p. 147 in *Phoenix Britannicus*, 1731.
52. Hoole, *op. cit.*, p. 223.
53. J. Howard Brown, *Elizabethan Schooldays*, 1933, p. 16.
54. Ball, *op. cit.*, p. 64.
55. M. Gaze, *op. cit.*
56. *Ibid.*
57. Public Record Office, C 6/188/87.
58. Public Record Office, C 33/234 ff. 846-847.
59. *Ibid.*
60. T.P.
61. A. R. Maddison, *Lincolnshire Pedigrees* I-IV, Harleian Soc. vols. 50, 51, 52, 55, 1902-1906, II p. 495.
62. *Calendar of Committee for Compounding*, 1643-60, II, p. 987.
63. Maddison, *op. cit.*, I, p. 19.
64. *Calendar of Committee for Compounding*, 1643-60, II, p. 1069.
65. *Ibid.*, p. 1070.
66. Maddison, *op. cit.* I, p. 21.
67. *Ibid.*, p. 67.
68. *Ibid.*, I, pp. 65-66.
69. *Ibid.*, p. 67.
70. Tickell, *History of the Town and County of Kingston upon Hull* (1798) p. 829.
71. T.P.
72. *Ibid.*
73. *Ibid.*
74. *Ibid.*
75. L.R.S.M., 23rd March, 1827.
76. Letter from Mr. G. W. Bailey, Spalding Gentlemen's Society, 28th Aug., 1954.
77. Reproduced in J. Howard Brown's *Elizabethan Schooldays*, 1933.
78. *A Biographical History of England from the Revolution to the End of George I's Reign*, vol. I (1806), p. 106.
79. Venn, *op. cit.*, IV, p. 207.
80. Information supplied by Mrs. Joan Varley, L.A.O., 1954.
81. *Liber Cleri* 12 (1690) f. 94 ; information supplied by Mrs. Varley.
82. Entry in Hibaldstow Parish Church Register (in Nathanael Taylor's handwriting).
83. Lambeth Palace Library, MS 809.
84. *Ibid.*, MS 841, f. 23.
85. Surtees Society, vol. 54, 1869, p. 144.
86. Indenture of Appointment, T.P.

## REFERENCES

87. L.A.O., Asw. 2/62.
88. L.A.O., *Report*, 1953-54, p. 18.
89. L.A.O., Asw. 2/62/12.
90. L.A.O., Asw. 2/62/11.
91. L.A.O., Asw. 2/62/13.
92. *Alumni Cantab.*, part 1, III, p. 242.
93. *Report*, p. 8.
94. *Speculum Dioceseos*, Lincoln Record Soc., vol. 4, p. 147.
95. Nicholas Carlisle, *Concise Description of the Endowed Grammar Schools of England and Wales*.  
pp. 529-30.
97. Joseph Foster, *Alumni Oxonienses, 1500-1714*, I, p. 320.
98. L.A.O., PD/1708/23.
99. L.A.O., PD/1714/33.
100. L.A.O., PD/1727/3.
101. *Speculum Dioeceseos*, p. 168.
102. *Ibid.*, p. xvi.
103. St. Paul's Cathedral Library.
104. *Ibid.*
105. L.A.O., Ch. P. 5/17/27.
106. St. Paul's Cathedral Library.
107. Maddison, *op. cit.*, II, p. 703.
108. Maddison, *op. cit.*, III, p. 1073.
109. L.A.O., *Report*, 1953-54, p. 18.
110. Maddison, *op. cit.*, II, p. 703.
111. L.A.O., Asw. 2/99.
112. Maddison, *op. cit.*, III, p. 1073.
113. T.P.
114. L.A.O., Bishops' Transcripts.
115. M. H. Peacock, *History of the Free Grammar School at Wakefield*, 1892, pp. 159, 182, 190. (I am grateful to the Head Master of Wakefield Grammar School, Mr. E. J. Baggaley, for bringing this book to my notice.)
116. Venn, *op. cit.*, part I, IV, p. 83.
117. Joseph Foster, *Alumni Oxonienses, 1715-1886*, I, p. 373.
118. Letters from Mr. G. S. Dixon of Holton le Moor, 5th July and 21st Aug., 1955.
119. Information supplied to Mr. H. E. Bryant by Mr. G. S. Dixon, and printed in the *Briggensian*, vol. 13, No. 1.
120. *Gentleman's Magazine*, 1791, p. 781.
121. L.A.O., Dissenters 1772/14.
122. L.A.O., F c Book 2, p. 335.
123. In her 'Diary'.
124. *Ibid.*
125. Maddison, *op. cit.*, II, p. 545.
126. *Ibid.*, III, p. 834
127. *Op. cit.*, I, p. 330; IV, pp. 1214-5.
128. Based on Maddison, *op. cit.*, I, pp. 19-24, III, p. 1087.
129. Maddison, *op. cit.*, I, p. 290.
130. *Calendar of Committee for Compounding*, 1643-60, II, p. 1236.
131. Maddison, *op. cit.*, pp. 153-7.
132. *Ibid.*, II, pp. 996-7.
133. *Ibid.*, II, pp. 476-8.
134. *Ibid.*, I, 21.
135. *Ibid.* and Surtees Soc., vol. 54, 1869, p. 156 note.
136. Surtees Soc., vol. 54, p. 157.
137. Maddison, *op. cit.*, III, p. 766.
138. *Ibid.*, III, p. 1069.
139. 'Impropriations purchased . . .', 1648 (pp. 81-93 in *Phoenix Britannicus* 1731).

# BRIGG GRAMMAR SCHOOL

140. Maddison, *op. cit.*, II, pp. 702-05.
141. *Gentleman's Magazine*, Feb., 1775.
142. M. Gaze, *op. cit.*
143. *Ibid.* Most of this paragraph and the next four are based on Mr. Gaze's work.
144. Maddison, *op. cit.*, III, p. 1004.
145. Pamphlet printed in Lincoln by M. Wood, 1773, *Some Strictures on the Ancholme Drainage*.
146. M. Gaze, *op. cit.*
147. W. O. Hughes-Hughes, *Register of Tonbridge School, 1820-1893*, p. 16.
148. *Ibid.*, pp. 4 and 14.
149. E. Austen-Leigh, *Jane Austen and Steventon*, 1937, pp. 34 and 51.
150. *Ibid.*, p. 36.
151. R. W. Chapman, *Jane Austen*, 1948, p. 3.
152. E. Austen-Leigh, *op. cit.*, p. 39.
153. J. C. Walter, *Stray Leaves on Travel, Sport, Animals*, 1910, p. 282.
154. Wrawby Parish Church Register, vol. VIII, 1813-38, Baptisms.
155. Venn, *op. cit.*, part II, VI, p. 335 (Henry Walter).
156. L.A.O., *Report*, 1954-5, p. 6.
157. T.M., 25th June, 1787.
158. *History of Tonbridge School*, 1947, p. 36.
159. Quoted in *Lincolnshire Notes and Queries*, vol. XXII, 1932-3.
160. M. Gaze, *op. cit.*
161. *Ibid.*
162. *A Plan of Reform*, 1786, p. 12.
163. *Concise Description of the Endowed Schools of England and Wales*.
164. Frances Walter, 'Diary'.
165. T.M., 25th June, 1787.
166. T.M.
167. *Lincolnshire Notes and Queries*, vol. IX, 1906-7.
168. M. Gaze, *op. cit.*
169. T.M., 20th Feb., 1806.
170. Printed in the *Briggensian*, vol. VI, 1, Spring, 1919.
171. L.A.O., *Report*, 1954-5, p.6.
172. Carlisle, *op. cit.*
173. L.R.S.M., 21st Dec., 1816 and 20th June, 1817.
174. H. C. Maxwell-Lyte, *History of Eton College*, 3rd ed., 1899, pp. 391-400.
175. Carlisle, *op. cit.*
176. L.R.S.M., 22nd Oct., 1830.
177. J. C. Walter, *op. cit.*, p. 286.
178. *Ibid.*
179. Venn, *op. cit.*, part II, VI, p. 408.
180. *Notes and Queries*, 6th Series, IV, 12th Nov., 1881.
181. Letter to the Trustees' Clerk, 19th Dec., 1834.
182. L.R.S.M., 5th Feb., 1841.
183. L.R.S.M., 8th July, 1836.
184. L.R.S.M., 16th June, 1837.
185. L.R.S.M., 7th Aug., 1846.
186. L.R.S.M., 26th May, 1843.
187. L.R.S.M., 13th Aug., 1847.
188. *Lincolnshire Chronicle*, 24th Dec., 1847.
189. *Lincolnshire Chronicle*, 3rd Dec., 1847.
190. E. Gillett and J. D. Hughes, 'Public Health in Lincolnshire in the 19th Century' in *Public Health*, Nov.-Dec. 1955.
191. L.R.S.M., 10th Sept., 1852.
192. L.R.S.M., 14th Aug., 1840.
193. *White's Directory for Lincolnshire*, 1872.
194. 26th Mar., 1847.
195. L.R.S.M., 24th, Mar., 1837.



## REFERENCES

196. T.M., 30th June, 1835.
197. *Report*, pp. 523-8.
198. T.M., 23rd Dec., 1843.
199. T.M., 29th Dec., 1843.
200. T.M., 13th Jan., 1844.
201. T.M., 19th Sept., 1864.
202. T.M., 5th Feb., 1841.
203. Asher Tropp, *The School Teachers*, 1957, p. 34.
204. Ministry of Education (Legal Branch), EE44268.
205. L.R.S.M., 26th Jan., 1844.
206. *Reports of the Schools Inquiry Commission*, vol. XVI, pp. 174-8.
207. Vol. 103 (1868, Jan.-June), p. 601.
208. Letter to Trustees, 28th June, 1869.
209. J. G. Fitch in his Report (2nd May, 1876) to the Charity Commissioners. (Ministry of Education, Legal Branch, EE44268).
210. Venn, *op. cit.*, part II, II, p. 146.
211. J. T. Daughton in the *Lincolnshire Magazine*, I, 5, p. 148.
212. Letter from Watson to Trustees, 25th April, 1838.
213. Letter from Mrs. Mary Banks to Trustees, 5th May, 1838.
214. T. H. Swales, 'Parliamentary Enclosures of Lindsey', *Lincolnshire Architectural and Archaeological Society Reports*, I, i (NS), 1936, and information from Mr. Rex Russell.
215. M. W. Beresford, 'Commissioners of Enclosure', *Economic History Review*, XVI, ii, 1946.
216. *The Very Extraordinary Case of a Clergyman*, 1833, p. 32.
217. T. H. Swales, *loc. cit.*
218. L.A.O., Stubbs, 1/24/7/50.
219. L.A.O., Stubbs, 1/24/7/59.
220. L.A.O., Stubbs, 1/24/7/81.
221. T. H. Swales, *loc. cit.*
222. Journal of Sir Charles Anderson, L.A.O., AND. 2/5 p. 71.
223. L.R.S.M., 20th July, 1821.
224. M. Gaze, *op. cit.*—the authority for most of this paragraph.
225. Sheahan, *History of Hull*, 2nd ed., 1866: information supplied by Mr. C. B. Freeman, Librarian of the Institute of Education, Hull University.
226. L.A.O., AND. 5/2 p. 13.
227. T. P. Marshall's report, June, 1858.
228. T.M., 1863 and 1864.
229. Quoted in *Lincolnshire Notes and Queries*, XI, 1910—11.
230. T.M., 16th Feb., 1788.
231. T.M., 29th Dec., 1801 and 26th Jan., 1802.
232. Letter from Sir John Nelthorpe to Hett, 24th June, 1865.
233. James Wilson's Report on Fulsby, Feb., 1874.
234. The whole chapter is based on Governors' Minutes and letters to and from the Governors.
235. L.R.S.M., 9th Mar., 1878.
236. L.R.S.M., 9th Jan., 1885.
237. L.R.S.M., 25th Dec., 1885.
238. Ministry of Education (Legal Branch), EE45656, New No. 5252.
239. Information supplied by Mr. Stanley White, Brigg.
240. *Autobiographical Notes* (MS), 1940.
241. Information supplied by Mr. E. F. Godfrey, Burton-Stather, one of the boarders in question.



# INDEX

NOTE : This Index does not include all the names to be found in the Appendices; nor does it contain all the names listed on pages 116 and 117.

- Adamson, Benjamin, 77  
 J. W. [quoted], 11  
 Addington Lodge, co. Kent, 63  
 Alcock, Henry, 128  
 William, 128  
 Alderson, C. H., 114  
 [Report] (1869), 114, 115  
 Aldgate, 56  
 Alford Grammar School, co. Lincs, 10, 11  
 75  
 Amcoates, 25  
 Vincent. [See] Amcotts  
 Amcotts, Martha, 58n.  
 Vincent, 22, 22n., 25, 27, 30, 31, 49n., 50  
 Wharton, 93  
 Ancholme, the river, 18, 34, 59, 97, 98  
 fishing rights in, 18, 18n.  
 Anderson, Charles, 51  
 Rev. Sir Charles, 93, 132  
 Sir Charles H. J., 132, 142, 143  
 [quoted], 53n., 130n., 132  
 Sir Edmund, Lord Chief Justice  
 1582-1605, 29, 51, 53  
 Edwin, 51  
 Frances Maria, 132  
 Francis, 41, 51  
 Francis (the younger), 51, 53  
 Mary, 53  
 Stephen, 29  
 Sir Stephen (son of Stephen), 28, 29,  
 49n., 50  
 Appleyard family, 58  
 Ashby Fen, co. Lincs, 19, 134  
 Ashby by Spilsby, co. Lincs, 25  
 Astley, Sir J. D., 143  
 Aswarby, co. Lincs, 54n.  
 Atkinson, David, 39  
 Aufreze, Sophia, 53  
 Austen, George, 61, 62  
 Jane, 61, 62, 65n., 116n.  
 William, 61  
 Austen-Leigh, E. [quoted], 61  
 Ayscough, Sir Edward (died 1654), 29, 30  
 Sir Edward (a trustee under Sir John  
 Nelthorpe's will), 28, 29, 30, 49n., 50  
 Edward (father of the trustee; died  
 1658), 30  
 C[aptain ?] Edward, 29n.  
 Babington, Richard, 134  
 Bailey, John, 134, 135  
 Baldwin, Peter, 27  
 Balls, Edward, 23  
 Thomas, 23  
 Bankes, John. [See] Banks  
 Banks, Rev. John, 119, 122  
 John, 25, 34, 38  
 Sir Joseph, 35  
 Mrs., 119, 122  
 'Barebone' Parliament', 24  
 Barley, M. W. [quoted], 54n.  
 Barlow, Bishop, 37  
 Banard, Rev., Charles Drake, 79  
 Barnethy, co. Lincs., 50, 51, 79  
 Baron, Thomas, 141, 157  
 Barrett, William (Usher 1680), 38, 39  
 William (Usher 1838-1878), 110, 122,  
 122n., 128, 142, 144, 146, 152  
 Barrow, co. Lincs, 2, 28n., 81, 81n., 82  
 Lectureship, 22, 34, 81-83  
 tithe of beans, 22, 138  
 Bartle, A., 156  
 W., 116  
 Barton on Humber, co. Lincs, 2, 3, 6, 27,  
 38, 47n., 55, 56, 57n., 73, 73n., 77, 93,  
 98, 99  
 Baumber, co. Lincs, 134  
 Bawtry, co. Yorks, 43  
 Baysgarth, Barton on Humber, co.  
 Lincs, 2  
 Beatty, Charles, 85  
 Beauclerk, Lord William, 57, 131, 132  
 Beaumont [blank], 72  
 [blank] of Bridgeford Hill, co. Notts,  
 134n., 135  
 Bedford Grammar School, 148  
 Bell, John, 128  
 William, 128  
 Bennett, Francis, 75, 87, 87n.  
 Bennett, John, 44n., 47  
 Benson [blank], 40n.  
 Berkeley Square, 57  
 Bethlehem Hospital, 57  
 Bettinson, Richard, 22, 27, 30, 31 49n., 50  
 Beverley, co. Yorks, 2, 4, 7, 28n., 30, 55,  
 157  
 Grammar School, 38n.  
 Bigby, co. Lincs, 2, 79  
 Bird, Francis, 72  
 Bishop Norton, co. Lincs, 54  
 Blackwood's Magazine [quoted], 114  
 Blakistan, Mary [quoted], 19n.  
 Bleasby, co. Lincs, 27  
 tithe hay, 22, 80n., 105n.  
 Blyborough, co. Lincs, 18n., 143  
 Boarder, Mr. [See] Border, Rev. John  
 Bonby, co. Lincs, 90  
 Bonney, Archdeacon [quoted], 120  
 Booth [blank], 72  
 John, 50, 52, 55  
 Robert, 72  
 R.S., 135  
 Border, Rev. John, 47, 48, 118  
 Mrs. 119, 119n.  
 Boston, co. Lincs, 43, 127, 157  
 Grammar School, 10, 75, 78, 119  
 Bothshauser [blank], 150, 150n.  
 Bottesford, co. Lincs, 52  
 Bottisham, co. Cambs, 46  
 Boucherett family, 54  
 Boulton, Henry, 78, 78n., 134  
 Robert, 134  
 Bowerbank, Mr., 86, 86n., 118  
 Bowstead, Rev. Rowland, 123, 123n.  
 Brackenbury [blank], 72  
 John, 72  
 Richard, 72  
 Bradford, Grammar School, co. Yorks, 79  
 Bradley, near Grimby, co. Lincs, 2, 56  
 Bradley, James, 124  
 Thomas, 44n.

# INDEX

Brand, John Christian, 35  
 Branston, Elizabeth, 56  
 Brasier, Thomas, 65—69  
 Breeze, Miss, 154  
 Brierley, Miss, 151, 155  
   Rev. P. H., 151, 153, 155  
 Brigg, co. Lincs., 2—4, 10, 13, 14, 16, 18,  
   26, 27, 28n., 30, 35, 37 41, 42, 45, 46,  
   50, 51, 54, 71 74n., 84, 87n., 88, 94—  
   102, 112, 114, 120, 142, 144, 152  
   Angel Inn, 47n., 72, 95  
   Bigby Street, 34, 87, 94, 95, 99  
   Butt Lane, 17, 18  
   Catholic Chapel, 95, 119n.  
   Chapel of Ease, 34, 35, 39—42, 79, 80,  
   85, 95, 96, 119  
   Choral Society, 102  
   Church School, 96, 97  
   clocks in, 35, 93, 96n.  
   coach services through, 95, 98  
   Corn Exchange, 97, 102  
   County Bridge, 34, 34n., 94  
   court leet, 100, 101  
   cricket club, 101  
   dwelling houses in, 34, 84, 99, 101, 128  
   eighteenth century amusements, 71  
   Friends' Meeting House, 35, 95  
   gas company, 97  
   Grammar School Lane, 18, 147  
   'Imperadant Volunteer Armed Asso-  
   ciation', 57, 85, 85n.  
   Independent Chapel, 95  
   inns and taverns in mid-nineteenth  
   century, 94, 95, 95n., 100  
   Lectureship, 40, 41, 79, 79n., 80, 96, 112,  
   112n. [See also] Chapel of Ease  
   [above]  
   Lion Hotel. [See] White Lion Inn  
   [below]  
   Local Board, 143, 144n.  
   Methodist chapels, 95, 95n.  
   Midland Bank, 27, 45n.  
   in mid-nineteenth century, 94—102  
   Parish Church, 34, 96, 115n., 150  
   Parkinson's Close, 85  
   Petty Sessional Magistrates, 143  
   Police Station, 99  
   Poor Law Board, 143  
   Presbyterianism in, 47  
   railway at, 30, 96n., 97—99  
   Rural District Council Offices, 97  
   Schoolhouse Lane. [See] Grammar  
   School Lane [above]  
   theatre at, 71 71n.  
   Toll bar, 99  
   Town Cricket Club pavilion, 156  
   Town Hall, 85, 97, 97n.  
   water supply, 101  
   White Lion Inn, 3, 27, 45n., 46n., 61n.,  
   72, 95, 106  
   workhouse, 97, 99  
   Wrawby Street, 34, 35, 94, 95, 99—101,  
   108n.  
 'Brigg Boarding School', 86  
**BRIGG GRAMMAR SCHOOL** :  
   ages of pupils, 109, 113, 120, 143, 154  
   'Annual Dulce Decum', 151  
   Assistant Masters, 86, 143, 149—151, 153,  
   156  
   Assistant Mistresses, 154, 155  
   boards, 16, 48, 72—75, 83, 84, 88, 113,  
   113n., 120, 143, 151, 151n., 152—156,  
   156n.  
   boarding scholarships, 144  
   Brigsgian, 150, 156, 156n., 157, 157n.  
   buildings :  
     Head Master's house (and boarding  
     house), 143, 146—148, 152, 156  
     Masters and Usher's houses, 16,  
     31—34, 38, 50, 71—73, 77, 84, 85, 90,  
     90n., 111, 120, 141, 145, 146

**BRIGG GRAMMAR SCHOOL** (cont.)  
   School, 19, 28, 31—35, 38, 50, 72, 77,  
   78, 83, 84, 90, 110, 111, 115, 115n.,  
   141, 146, 147, 152, 156  
   chimney, regrettable, 33, 147  
   cleaning, 142  
   closed, 146, 155  
   Cotterill's Rules for, 1841, 109, 110  
   curriculum and academic level, 14, 16,  
   42, 43, 45, 46, 87, 88, 104, 105n., 106,  
   109—111, 113—115, 118, 120, 142—144,  
   151, 153, 153n., 154  
   discipline, 89, 90, 110, 113—115, 143, 150,  
   155  
   division into houses, 156, 156n.  
   examinations, 21, 49, 113, 132, 138, 144,  
   151  
   fees (and entrance fees), 10, 11, 16, 44,  
   46, 75, 103, 104, 109, 113, 115, 120,  
   143, 144, 144n., 152, 153, 155  
   fences and walls, 90, 147n.  
   fields ('Townsend Closes'), 19, 75, 78,  
   140, 141, 149  
   finances, 143, 144, 146—148, 152  
   Foundation scholarships, 144  
   furniture, 34, 84, 110, 111  
   games, 149—151, 154  
   gardens, 112n., 142  
   girls at, 16n., 154, 155  
   government by connexion, 58, 60, 120,  
   131  
   Governors, 31, 142—144, 146—150, 152—  
   156  
   Head Master, 142—144, 148, 150  
   holidays, 89, 90, 110, 148, 149  
   hours, 89, 109, 113, 114  
   inspections, 151  
   Legsby and Fulsby Scholarships, 144  
   'Legsby Boys', 16, 18—21, 21n., 42, 46,  
   49, 50, 73, 74, 77, 105—109, 112, 112n.,  
   113, 113n.  
   Master, 16, 19—21, 25, 31, 34—37, 40, 41,  
   49, 61, 62, 70, 78, 104, 106, 111, 112,  
   118, 136  
   income, 19—21, 21n., 25, 35, 46, 49,  
   75, 77, 78, 83, 102, 103, 109, 109n.,  
   111, 112, 112n., 136  
   retirement age, 21, 36, 42, 45, 46, 103,  
   139  
   number of pupils, 42, 71, 73, 88, 103,  
   104, 109, 113, 114, 143, 151, 151n.,  
   152—154, 156, 156n.  
   'oak box at the Schoolhouse', 45  
   O.B. Association, 156, 157  
   properly (away from Brigg), 143 [See  
   also] Fulsby, West Ashby, Horncastle,  
   Revesby, Wildmore Fen, Ulceby.  
   Gainsborough  
   Register Book, 88  
   re-opened, 1879, 155  
   Sanatorium, 151n.  
   shrubs and trees, 149  
   swimming bath, 147, 149, 156  
   Townsend Closes. [See under] fields  
   [above]  
   Trustees, 11, 16, 20n., 21, 22, 41, 42, 44,  
   45, 45n., 46, 47, 47n., 49—60, 61n., 71,  
   75, 77—80, 80n., 81—84, 86, 88, 89, 92,  
   94n., 102—104, 106—110, 119, 120, 122,  
   124—128, 130—139, 142, 143  
   Under Master, 110  
   Usher, 16, 18—21, 25, 31, 34, 38, 39, 46,  
   47, 49, 86, 104, 111, 112, 118—122, 125,  
   127, 128, 152  
   income, 19, 20, 25, 38n., 46, 49, 79,  
   111, 118—120, 122, 125, 127, 128,  
   washerwoman, 46  
   Writing Master, 46  
 Briggs, David [quoted], 44n., 71n., 150  
 Brindley, John, 120

# INDEX

- British and Foreign School system, 110.  
110n.
- Britton, William, 77
- Brocklesby, co. Lincs, 53, 54, 54n., 82, 98, 130.
- Bromley [blank], 35
- Bromley, co. Kent, 63
- Brooke, Rupert, 116n.
- Brookfield, Charles H., 113n.
- Brougham, Lord, 103
- Broughton [blank], 116
- Broughton, co. Lincs, 1n., 2, 14, 101, 111, 143, 144
- Brown, Mr., 37
- Bryant, H. F., 156, 157  
Mrs. H. F., 156
- Budibent, J. M., 152. [See also] Cave and Budibent
- Bunch, J. A., 155
- Burcham, John, 122, 123, 124
- Burdett, W., 86
- Burnaby, J. F. A., 94
- Burnham, co. Bucks, 23
- Burringham, co. Lincs, 52
- Burrow, Rev. J. W., 148
- Burton Stather, co. Lincs, 2
- Bury St. Edmunds, co. Suffolk, 2, 123
- Bussy family, 54
- Cadney, co. Lincs, 50, 51, 54
- Caistor, co. Lincs, 16, 50, 102, 106n.  
Grammar School, 47, 123, 151
- Calvert, Miss, 84
- Cambridge, co. Cambs, 30, 84
- Clare Hall, 45, 80
- Christ's College, 61, 87n.
- Corpus Christi College, 63, 66, 67
- Jesus College, 39
- Magdalene College, 43
- St. John's College, 4, 43, 43n., 87, 93, 94
- Sidney Sussex College, 88
- Trinity College, 36, 43
- Camplin, William, 135, 136
- Carey, Mr., 79
- Carlisle, Nicholas [quoted], 40, 75, 78n., 86
- Carr, Mrs., 142
- Carre family, 54, 58
- Carter, Charlotte, 56, 59, 131
- Elizabeth, 41
- William, 59
- Carter (Thelwall), Rev. Robert, 59, 59n., 60, 131
- Castlethorpe, co. Lincs, 14, 144
- Catlyn, John (brother of William), 30, 31
- John (father of William), 30, 39
- William, 30, 31, 33, 39
- Cave, Christopher, 47
- H. M., 137, 149
- Cave's and Budibent's Report, 135n., 137
- Chalk Farm (near Bromley, co. Kent), 63
- Chancery, suit in, 27—29, 49
- Chapel Close, Brigg, 17, 18
- Chapman, George, 117, 128
- Charity Commissioners, Report of, 1837, 21, 41, 86, 103—106, 119, 122, 126, 128
- Charterhouse Square, 56
- Chatterton [blank], 151n.  
J., 116  
L., 116  
P., 116
- Cheeseborough, A., 116
- Clapham, Peter, 47
- Clare. See Holles
- Clark (bricklayer of Broughton), 111
- Charles, 84
- E., 116
- Herbert, 128
- Claxby, co. Lincs, 46
- Clay, John, 136, 137n., 140, 141
- Mrs., 136
- Claye, Canon A. N. [quoted], 46n., 79n., 112n., 155
- Clerkenwell, 5
- Clixby, co. Lincs, 1
- Comenius, Johann, 14, 35
- Coningsby, co. Lincs, 122
- Cook, Rev. James, 37, 40, 41, 105
- William, 41
- Cooper, J., 87
- Matthew, 77
- Copping, Philip, 134, 137
- Thomas, 78, 78n., 134
- Corbett, Joseph, 125—127
- Cotterill, Alfred, 113n.
- Rev. Charles, 61, 78, 88, 93, 94, 96, 97, 100, 101—106, 109—116, 142, 144, 146, 149, 152, 154
- Charles Clement, 113n, 149
- Henry Martyn, 113n.
- Mary Ruth, 116n.
- Thomas, 93, 93n.
- T. (brother of Charles), 94
- Counsell, W. H., 150, 153
- Coutts, Thomas, 132n.
- Cowley, J., 116
- W., 116
- Cox, Joseph, 75
- Cracroft, John, 58n.
- Robert, 58n.
- Cragg, John [quoted], 133
- Cray, C. W., 150, 155
- Cressey, George, 106, 106n.
- Nicholas, 18, 18n., 19, 19n.
- W., 116
- Cromwell, Oliver, 5, 7, 29
- Cross, G. G., 150
- Crowder, Anderson, 134
- William, 78
- Cuxwold, co. Lincs, 43
- Daft, W., 157
- Dale, Anthony [quoted], 53
- Danby [blank], 118
- Superintendent, 142
- Darley, G., 116
- H., 116
- Darrell, Edward, 52, 55
- Marmaduke, 52
- Marmaduke (the younger), 50, 52, 55
- Sir Thomas, 52
- Dartford, co. Kent, 156
- Davey, Mrs. Dinah, 124, 125
- Day, Charles, 128
- Deferred payments, 124—127
- Dempster [blank], 40n.
- Dennis, Benjamin, 19n.
- Dent 'the contractor', 99
- Denton, Alfred, 128
- Walter, 128
- Dingle, J. P., 155, 155n.
- Disney, John, 86
- Dixon, G. S. [quoted], 46, 47
- Richard, 45, 46
- Thomas, 45, 46
- William, 47
- Doncaster, co. Yorks, 2
- Doughty, Michael, 82
- Draper, Arthur, 128
- Wallace, 128
- Durnford, Mr., 151n., 152
- Eastcheap, 27, 56
- East Halton, co. Lincs, 126n.
- East India College, 87
- East Wykeham by Louth, co. Lincs, 50
- Eccles, C., 157
- Edinburgh Review, 103
- Education in the seventeenth century, 10—13
- Elsham, co. Lincs, 79, 143, 146n.

# INDEX

- Elwes, C. Cary, 100, 101  
 Miss, 96  
 R. Cary, 96, 97, 99  
 Robert, 41  
 Elwood, E., 116  
 W., 116  
 Emeris, Rev. John, 66—69, 86  
 Mrs., 69  
 Emerson, Alexander, 50  
 Edward, 51  
 Frances, 51  
 George, 51  
 Michael, 50  
 Robert, 51  
 Eminson, R. P., 157  
 Empson, Rev. Amaziah, 73, 73n., 79. His  
 sons, 73  
 Enclosure, expensive nature of, 124—127  
 Endowed Schools Enquiry Report (1868),  
 113, 114  
 Episcopal Visitation (1607), 2, 11n.  
 Epworth, Christopher, 42  
 Eton College, co. Bucks, 39, 57, 87, 89  
 Eure, family, of, 23, 23n., 24  
 George, 6th lord, 22—25, 27, 27n., 30, 50  
 Ralph, 4th lord, 23  
 Ralph, 7th lord, 25n.  
 Sir William, 23, 24  
 William, 5th lord, 24  
 Eve, H. W., 113, 114  
 Evelyn, Dudley, 23  
 George (1593-1657, father of the trustee  
 under Sir John Nelthorpe's will), 23  
 George (the trustee), 22, 23, 25, 27, 30,  
 31, 49n., 50  
 George (1526-1603), 23  
 John, 23  
 Thomas, 23  
 William, 23  
 Evers. [See] Eure  
 Ewre, 24n.  
 Ewrey, Ewrye. [See] Eure  
 Exeter House, Strand, 27n.  
 Eye-trouble in relation to enclosure, 124  
 Falkner, Captain and Mrs., 63  
 Miss?, 63  
 Farr [blank], 72  
 Featherstone, Mr., 63, 66  
 Miss, 67  
 Fenwick, Samuel, 128  
 William, 30n.  
 Field, family of, 148  
 [blank], 72  
 John, 30n.  
 Jonathan, 124  
 Thomas, [quoted], 115n.  
 Finney (draper), 99  
 A., 116  
 Flowers, Rev. Field, 105n., 106n.  
 Richmond, 88, 148—155  
 Rev. W. H., 148  
 Foster, Susanna, 20n.  
 Y., 116  
 Fowler, James, 31, 33n., 146, 147  
 Fox, Charles James, 58  
 Christopher, 45, 45n.  
 Freeman, E. C., 150  
 Freer, Thomas, 117, 148  
 Frodingham, co. Lincs, 52, 153  
 Frolesworth, co. Leics, 41  
 Fryer, Robert, 128  
 Thomas, 128  
 T., 151n.  
 Fulbeck meadow, 17, 18  
 Fulsby, co. Lincs, 14—16, 18, 19, 19n.,  
 21, 42, 75—78, 78n., 102n., 103, 106,  
 107, 109n., 112, 133—138, 140, 144,  
 146, 148, 152, 157  
 Gainsborough, co. Lincs, 2, 3, 22, 28,  
 51n., 72, 88, 103, 133, 138, 140, 141,  
 147  
 Gainsborough (contd.)  
 Grammar School, 10, 75, 153  
 Garfitt, Fred, 102  
 Garner, Robert, 113n.  
 Gate, Burton, co. Lincs, 88  
 Gautby, H., 116  
 Gautby, co. Lincs, 53n.  
 Gayton, co. Northants, 43  
 Gaze, Malcolm, [quoted], 3, 3n., 7n., 8.  
 22n., 43n., 45n., 56, 73n.  
 Gibson, A. S., 157  
 Bishop, 20, 21, 42  
 C., 116  
 Giffard, Rev. James, 67n.  
 Gilbey, Sir Walter, [quoted], 56n.  
 Gillett, E., 25  
 Gilliatt, George, 128  
 Glentworth, co. Lincs, 18n.  
 Goddard and Sons, of Lincoln, 31, 33,  
 33n., 96, 146, 147  
 Goldstone, co. Surrey, 23  
 Goldsmith [blank], 151n.  
 Goodman, G., 157  
 G. J., 157  
 Goodwin, Fred, 85  
 Governors, importance of, 49  
 Goxhill, co. Lincs, 45  
 Grant [blank], 72  
 [blank], (another), 151n.  
 Grantham, Henry, 126n.  
 Henry, Valentine, 126n.  
 Grantham, co. Lincs, 1  
 Grantham School, 10, 155n.  
 Grasby, co. Lincs, 123, 124  
 Gravenor, Effam, 2  
 Martin, 2, 3  
 Ursula, 2, 3  
 Grayingham, co. Lincs, 43  
 Gray's Inn, 4—8, 18n., 22, 52  
 Greek, 11—14  
 Griffin, George, 135  
 Grimsby, co. Lincs, 30, 44n., 54, 92, 99,  
 124  
 Grammar School, 10, 44n.  
 Grosvenor, [See] Gravenor  
 Hampson, Rebecca, 61  
 Handley, Christopher, 77  
 Hansard family, 30n.  
 'Mr. Hargrave', vicar of Wrawby, 79  
 Harneis [blank], 72  
 Mr. and Mrs., 84  
 Harpswell, co. Lincs, 43, 52, 54, 54n.  
 Harrington, co. Lincs, 22, 25  
 Harrison, Charles, 128  
 Rev. Mr., 132n.  
 Mr. of Limber, co. Lincs, 79  
 of Norton Place, co. Lincs, 58, 59  
 William, 122  
 Hastings, Francis, 113n.  
 Hatton Garden, Holborn, 22  
 Hawes, Mr., 68  
 Hawley, Sir Henry, 136, 147, 148  
 Sir Joseph, 136  
 Hayes, John, 85  
 Mr., 74, 74n.  
 Healey, George, 52  
 Thomas, 50, 52  
 Heapham (and Corringham), co. Lincs,  
 93  
 Hebrew, 12, 12n., 14  
 Henderson [blank], 128  
 Henson, Bishop Hensley, 149, 150  
 Heralds' Visitation, 1634, 1  
 Herbert, Lord Justice, 8  
 Herring, C. F., 157  
 Hesleden, Rev. Edward, 81, 81n., 82, 83  
 William, 2, 44n., 47n., 77, 78, 81, 82,  
 122, 130  
 W. S., 44, 44n.  
 Hett, C. L., 137  
 John, 107, 108

# INDEX

- Hibaldstow, co. Lincs, 36, 37  
Hickman, family of, 28, 51, 54  
Sir William (died 1625), 28  
Sir William (son of Sir Willoughby),  
22, 22n., 28, 29, 49n., 50  
Sir Willoughby, 28, 29, 54  
Hicks, John, 7  
Higgins, H. L., 155, 155n., 156, 157  
Hill [blank], 151n.  
Christopher, [quoted], 4n.  
Sir Francis, [quoted], 38n., 58n.  
Holderness, Thomas, 127n.  
Holgate, Patteson, 85, 85n.  
Robert, 73. His sons, 73  
Holiwell, Rev. George, 72, 72n., 79  
Miss, 84  
Holles, Arabella, 50  
John, earl of Clare, 50  
Holmes, Rev. Lionel, 40  
Holt, Rev. John, 80  
Hoole, Christopher, [quoted], 10—12, 26  
Horkstow, co. Lincs, 52, 55, 56  
Horncastle, co. Lincs, 18, 19, 19n., 43,  
109n., 123, 124, 133—135, 140, 147  
Grammar School, 10, 78  
Navigation Company, 78, 133  
Hoskin(s), Miss, 64, 67  
Hotson, Francis, 128  
Frederic, 128  
Hull, co. Yorks, 30, 122, 127, 131, 138,  
149, 157  
Grammar School, 30, 36  
University of, 25, 30n., 39  
Hunt, John, 42  
Hunter(s)combe, Burnham, co. Bucks.  
22, 23, 25  
Hussey, Sir Edward, 52  
Hutchinson, John, 19n.  
Ightham, co. Kent, 63  
Iltingworth, Rev. Cayley, 81, 81n.  
Increase in rents due to enclosure,  
125—127  
Ireland, attraction of livings in, 37  
Itch :  
contracted at school, 107  
made malignant by time, 74, 74n.  
among Radicals, 103  
  
Jackson [blank], 72  
Serjeant, 142  
Thomas, 128  
Jarratt, William, 131  
Jeffreys, Judge, 78  
Jenkinson, Henry, 50  
Johnson, A. S., 116  
Christian, 95  
Edward and Sons, 77  
Harry, 151  
William, 77  
Jolland [blank], 40n.  
George, 41  
William, 43  
'Jolly Sailor' Inn at Fulsby, 135  
Jones, Griffith, 47, 47n.  
'Journal', Sir John Nelthorpe's, 57  
Julian, J. E., 151  
  
Kelke, Frances, 51  
Robert, 51  
Kensington Palace, Drawing Room at, 57  
Kettleby, co. Lincs, 54  
Killingholme, co. Lincs, 2, 28n., 52, 55  
Kingerby, co. Lincs, 88  
Kingston, co. Surrey, 23  
Kirmington, co. Lincs, 2, 17, 28n., 119,  
120, 146n.  
Kirton Lindsey, co. Lincs, 92, 93, 124,  
146n.  
Knight, A. E., 156  
Knox, Vicesimus, 71  
  
Laceby, co. Lincs, 46  
Lade (Sir John ?), 64, 64n., 86  
Lamb, Mr., 68  
Lambert, General, 5  
Laminer, Walter, 128  
Langham, Mary, 5  
Langhorne, John Theodosius, 70  
Latin, learning of, 11—14  
Lawrence, Sir Thomas, 56, 57  
Lawson, J., 30n., 38n., 39  
Laycock, Tillotson, 47  
Lea, near Gainsborough, co. Lincs, 132  
Leadenhall Street, 62  
Leaves from the Continent, 88  
Legg, Miss, 67, 68  
Legsby, co. Lincs, 2, 3, 14—16, 20, 21, 42,  
46, 80n., 105, 105n., 106, 107, 136, 144,  
146  
Lectureship, 22, 80n.  
'Legsby boys'. [See] Brigg Grammar  
School  
Lewin, Miss, 64  
Lumber, co. Lincs, 72n., 79  
Lincoln, co. Lincs, 55, 97—99  
fair, 25  
Grammar School, 10, 38n., 66, 75  
Lincoln—Barton Turnpike, 98n.  
Lincolnshire Magazine, 19n.  
Lincoln's Inn, 50  
Lisle, 'Lady Alice', 7  
Lister family, 58  
Little Grimsby, co. Lincs, 4, 43, 55, 56  
Lloyd [blank], 150  
Long Ditton, 23  
Longhones, the, 17, 18  
Loretto School, Musselburgh, Scotland,  
148  
Louth, co. Lincs, 60, 70—72, 84, 86, 101,  
146  
Grammar School, 10, 38n., 66, 67, 78  
Luard, G. A., 143  
Ludborough, co. Lincs, 43  
Lyell, Mr., 65  
Lyne, J., 116  
  
McMurray [blank], 150  
Macnab, Henry [quoted], 75  
Maddison, Canon A. R. [quoted], 18n.,  
22, 28, 30n., 43—50, 51n., 54n., 58n.  
Mrs., 72. Her son, 72  
Maggs, C. H., 149  
Malam, George, 113n.  
Malvern, co. Worcs, 155  
Manby, near Broughton, co. Lincs, 29,  
51, 53  
Manchester, Sheffield, and Lincolnshire  
Railway, 96n., 98, 98n., 99, 129  
Manhood (Mawhood ?), 73  
Manton, co. Lincs, 52  
Mareham le Fen, co. Lincs, 125n., 134  
Margetts, P. A., 156  
Marine life in School swimming bath, 156  
Market Rasen, co. Lincs, 52, 81, 82, 88  
Lectureship, 22, 80, 81  
tithes, 22, 80, 81, 138  
Marris, [See] Morris  
Marshall, William, 90, 111  
Martyr Worthy, co. Hants, 23  
Mason, C., 116  
P., 116  
Massingberd, Drayner, 5, 25  
'New Book', 25  
Mawhood [See] Manhood  
Mayor, Rev. W. P., 150  
Melville, Lewis [quoted], 64n.  
Merchant Taylors' School, 71  
Meres, Frances Katherine, 43  
Sir Thomas, 38, 38n., 39, 43  
Messingham, co. Lincs, 2, 14, 28n., 52, 144  
Metcalf, Stephen, 43

# INDEX

- Metcalfe [blank], 116  
Meynell, Francis, 119n.  
'Middle Soyle', Killingholme, co. Lincs, 52  
Middleton, Lord, 57  
Millar, William, 74. His son, 74  
Misson, Robert, 125  
Mitchell, John, 78n., 133  
Monck, George, duke of Albemarle, 5  
    Lawrence, 58, 58n.  
Monmouth, Duke of, 7  
Monson, family, 57  
Moore, Sir John, 131  
    Stephen, 47  
Morehouse, Mr., 73  
    [blank], 73  
Morris [blank], 72, 73  
Morton, co. Notts, 122  
Moulton Grammar School, co. Lincs, 10  
Moyles Court, Hants, 7, 8  
Munn, Mrs., 63  
Munro, D., 157  
    H., 157  
Musgrave, Sir William, 35  
Nainby, D., 116  
    John, 108n.  
Naylor, W., 116  
Nelson, T. H., 157  
Nelthorpe, Thomas, 1  
Nelthorpe, family of, 1, 2, 6, 9, 43, 50, 55, 58, 130, 131  
    Charlotte (Mrs. Robert Carter), 59, 131  
    Charlotte (Mrs. Robert Sutton), 131  
    Christopher, 1  
    Edward (1604-1685), 3, 18n., 28, 49n.  
    Edward (1721-1788), 3, 55-57, 73n.  
    Edward (of Beverley), 6, 7, 55  
    Dr. Edward (of Lincoln), 55, 55n.  
    Frances (daughter of George Whichcot), 43, 44  
    Frances (daughter of Sir John Nelthorpe, 6th baronet), 57  
    Frances Maria (Lady Anderson), 132  
    George, 8n.  
    Sir Goddard (2nd baronet, 1630-1703), 3, 5, 6, 6n., 13, 24, 27, 27n., 28, 43  
    Griffith, 44, 45  
    Henry (son of Sir Goddard), 6  
    Sir Henry (4th baronet, 1717-1728), 6, 55  
    Sir Henry (5th baronet, 1697-1746), 6, 56, 59  
    Sir Henry (7th baronet, 1773-1830), 82, 83, 130, 130n., 131  
    James (of Beverley), 7  
    James (son of Richard Nelthorpe, 1628-1705, of Scawby), 39, 39n., 43, 44, 55  
    John (of London), 1  
    John (of Waghen, near Beverley, co. Yorks), 1, 7  
    Sir John (1st baronet, 1614-1669), 3-6, 10, 11n., 13, 14, 16, 16n., 18, 18n., 19, 21, 22, 22n., 23-26, 39n., 42, 45, 50-52, 105n., 118, 139, 141, 144  
    John (of Beverley; cousin of 1st baronet), 4, 11n.  
    John (of Little Grimsby), 55, 56, 132  
    Sir John (6th baronet, 1744-1799), 55-57, 59, 71-73, 73n., 74, 74n., 80, 82, 85n.  
    Sir John (8th baronet, 1814-1865), 96, 99, 130-132, 136  
    John (of South Ferriby), 130  
    Lady (first wife of Sir Henry, 5th baronet), 56  
    Lady (second wife of Sir Henry, 5th baronet), 56, 56n., 57  
    Lady (wife of Sir John, 6th baronet), 56, 57, 85  
    Lady (wife of Sir John, 8th baronet), 96  
Nelthorpe (contd.)  
    Major, 5  
    Maria Janetta, 132  
    Sir Montague (3rd baronet, 1696-1721), 6  
    Nicholas, 1  
    pedigree, 9  
    Richard (1569-1640), 2, 3, 6, 7, 18, 52, 55  
    Richard (1628-1705), 3, 3n., 39n., 55  
    Richard (1687-1757), 3, 55  
    Richard (executed 1685), 6-8  
    Richard (son of James Nelthorpe — second of those mentioned above), 39n., 43, 44, 55  
    R. N. Sutton, 131, 149n., 154, 155  
    Ursula, 2, 3, 6 [See also] Gravenor  
    Ursula, 52  
Nettleham, co. Lincs, 22  
Netteship, T., 154  
Newark, co. Notts, 27, 94  
    Grammar School, 148  
New Holland, co. Lincs, 98  
Newmarch, Mrs., 46  
Newstead, co. Lincs, 54  
Nicholson (blank, from Jamaica), 73  
    Brady, 133  
    Dr. Frank, 157, 157n.  
    H., 116  
    John, 94n., 125-127  
    Richard, 85  
    Mrs. Susanna, 126, 126n.  
    William, 96, 97  
Nollekins, Joseph, 53  
Normanby (near Claxby), co. Lincs, 46  
    (near Scunthorpe), co. Lincs, 143  
    by Spital, co. Lincs, 47  
North Kelsey, co. Lincs, 2, 14, 28n., 41, 144  
North Reston, co. Lincs, 70  
North Staffordshire Infirmary, 115  
Norton Place, co. Lincs, 59  
Norwich, co. Norfolk, 56  
Official Trustee of Charity Lands, 143  
Official Trustees of Charitable Funds, 143  
Ogglesby, William, 42  
Oldroyd [blank], 150  
Ormsby, South, co. Lincs, 25  
Osbaldeston, Squire, 55n.  
Osgodby, Mr., 4, 11n.  
Ousby, Robert, 93  
Oxford, co. Oxon.,  
    Corpus Christi College, 46  
    Exeter College, 155  
    Lincoln College, 41, 148  
    Magdalen College, 82  
    Pembroke College, 36n.  
    Trinity College, 57  
    University College, 46  
Oxted Court, co. Kent, 63, 65-68  
Palmer, Rev. Robert Nelthorpe, 81, 81n., 82  
Panton, co. Lincs, 86  
Parker, Richard, 17  
    Joseph, 147  
Paterson, Mr. [Dr. R. H.], 108  
Peacock, Edward [quoted], 24n., 29n.  
Pearce, Rev. W. M., 134, 135  
Pelham, family of, 52, 54, 130, 132. [See also] Worsley  
    Charles, 41, 50, 53  
    Charles Anderson (1st baron Yarborough; died 1823), 53, 53n., 56, 132  
    Charles (2nd baron, 1st earl of Yarborough; died 1846), 89, 93, 123, 124, 132  
    Charles Alfred Worsley (5th earl of Yarborough; died 1936), 79n.  
    Henry, 54  
    Mary, 53  
    Sir William, 54



# INDEX

- Pelham's Pillar, 53  
 Pennington, D. H. and Brunton, D.  
     [quoted], 4n.  
 Penruddocke, 7  
 'Phaedrus's Phables', 47  
 Philcox, H. E., 142, 149  
 Pindar, family, 58  
     Robert, 137, 138, 140, 146n., 152, 157  
 Pitmere, Ulceby, co. Lincs, 20  
 Pkt, William, the younger, 53, 80, 131  
 Place, Thomas, 40n.  
 Plasher, Edw., 11n.  
 Playter, Mrs., 73. Her son, 73  
 Pocklington, Mr., 125  
 Porkiss, T., 116  
     W., 116  
 Potton, Inspector, 99  
 Prescott, T., 116  
     William, 106  
 Pretymann, George, 55n.  
 Priest, Mr., 79  
 Prize Office, 30  
 Pryme, Abraham de la [quoted], 1, 29,  
     29n., 34n., 35, 37, 40n., 54  
 Purkiss [blank], 70  
  
 Rands, Elijah, 109  
 Ranelagh, 57  
 Ranns, J., 116  
 Read, George, 141  
 Redbourne, co. Lincs, 41, 52, 59, 82, 132,  
     132n., 157  
 Regicide, objections to, 7n.  
 Rennie, John, 97  
 Repairs Fund, 111  
 Repton School, co. Derby, 79  
 Revesby, co. Lincs, 136, 140  
 Rhodes, A. A., 157  
 Riby, co. Lincs, 45, 47, 52, 55n.  
 Richardson, Mr., 35  
     Mrs., 146n.  
     Valentine, 118n., 152  
 Richmond, G. C., 105n.  
 Ringwood, co. Hants, 7  
 Robinson, John, 81  
     William, 117  
     [blank] watchmaker, 99  
 Rossiter, family of, 50  
     Colonel (afterwards Sir Edward), 4, 5,  
     50  
     John, 50, 50n., 55  
 Rowbottom, Albert, 128  
     Arthur, 129  
     Clement, 129  
     Ernest, 129  
     George, 129  
     George (another), 129  
     William, 102  
     William (another), 129  
 Roxby with Risby, co. Lincs, 41  
 Royal Exchange, 57  
 Royal Society, 23  
 Rudkin, Charles, 85  
 Rugby School, co. Warwick, 79, 116n.  
 Rye House Plot, 7  
 Rylett, widow, 23  
  
 St. Albans, Aubrey Beauclerk, 6th duke  
     of, 132  
     Aubrey Beauclerk, 7th duke of, 132  
     William Beauclerk, 8th duke of, 132  
     William Aubrey de Vere Beauclerk, 9th  
     duke of, 102, 132  
     Duchess of (second wife of the 9th  
     duke), 102  
 St. James', 56  
 St. James' Coffee House, 27  
 St. Martin's in the Field, 27  
 St. Paul's Cathedral, 57  
 Sadlers' Wells, 57  
  
 Saunderson, Sir Thomas, 58, 58n.  
 Savory, Rev. A. Wordsworth, 154  
 Saxilby, co. Lincs, 93  
 Scamblesby, co. Lincs, 122  
 Scampton, co. Lincs, 58  
 Scawby, co. Lincs, 2—6, 6n., 8n., 14, 18,  
     18n., 27, 39n., 55—57, 57n., 73, 73n.,  
     79, 101, 131, 132, 143, 144  
 Scotter, co. Lincs, 17, 51, 51n., 157  
 Scotton, co. Lincs, 38, 43  
 Seacroft, co. Yorks, 8n.  
 Seaman, Joan, 56  
     Thomas, 56n.  
 Searby, co. Lincs, 119  
 Second Narrative of the late Parliament,  
     24  
 Self-possession, example of ?, 120n.  
 Sergeant, A., 116  
     F., 116  
     Thomas, 126n.  
 Sheffield, Sir Robert, 143  
 Sheffield, co. Yorks, 93, 100  
     Grammar School, 93  
 Shillito, John, 123, 124  
 Shipbourne, co. Kent, 61  
 Shortholmes, the, 17, 18  
 Shrewsbury, School, co. Salop, 79  
 Sissons [blank], 151n.  
 Skelton, Rev. John, 45, 45n., 46, 46n., 61,  
     71n., 75, 77, 105  
 Skendleby, co. Lincs, 25  
 Skinner, John, 92  
 Skipworth, Philip, 122, 123, 123n.  
 Slagg, John, 141  
 Slatter, Miss, 155  
 Sleaford Grammar School, co. Lincs, 78  
 Small, John, 78, 78n.  
 Smith [blank], 151n.  
     Robert, 20n.  
     Thomas, 108  
 Smythe Exhibition, 61  
 Somerby, co. Lincs, 4, 50, 58, 79  
 Somervell, D. C. [quoted], 71  
 Sotby, co. Lincs, 27  
 Southam Close, Ulceby, co. Lincs, 20  
 South Ferriby, co. Lincs, 2, 28n., 130, 131  
 South Kelsey, co. Lincs, 29, 30n., 41, 122  
 South Ormsby, co. Lincs, 25, 34, 38  
 South Sea House, 57  
 Spalding :  
     Gentlemen's Society, 35  
     Grammar School, 10  
 Speculum Diocesanos, 20, 26, 40  
 Spilsby, co. Lincs, 135  
     Ashby, by [q.v.]  
 Spring, Thomas, 120  
 Stainton le Dale, co. Lincs, 46  
 Stallingborough, co. Lincs, 30n.  
 Stanhope, Banks, 136  
     Lady Hester, 131  
 Staplehurst, co. Kent, 1  
 Stead, J., 155  
 Stockdale, Harriet Philadelphia, 91  
     James, 73  
     Joseph, 87n., 88, 91, 118  
     Walter, 93  
 Stockton, near York, co. Yorks, 46  
 Stoke on Trent, co. Staffs, 115  
 Storm, H., 116  
 Stow, Charles, 141  
     C., 157  
 Stringer, R., 116  
 Stubbs, George, 56, 56n.  
 Sturtevant, Mrs., 84  
 'Summercastle' (near Scampton, co.  
     Lincs), 58  
 Sutton, Charlotte, 131  
     Rev. Robert, 131, 142, 143  
     Robert Nassau, 131

# INDEX

- Sutton (contd.)  
 Capt., R. N., 149 [See also] R. N. Sutton  
 Nelthorpe  
 Sutton Nelthorpe. [See] Nelthorpe  
 Swales, T. H. [quoted], 122n.  
 Swallow, co. Lincs, 43  
 Swayne, Mr., 68  
 Symonds, B., 151n.  
 Co., 151n.  
 E., 151n.  
 F. H., 155n.
- Taunton (Endowed Schools) enquiry, 113  
 Tawney, Professor R. H. [quoted], in., 2  
 Tayler, Nathaniel, 25  
 Taylor [blank], 151n.  
 Nathanael, 4, 35—37, 39  
 Nathaniel, 35, 36, 36n.  
 Thacker, Mrs. Frances, 135—137, 140  
 William, 135  
 Thelwall, Rev. Robert Carter, 59, 59n., 60  
 Thomas, Mr., 138  
 Mr. (of Caistor), 153  
 Thompson, John, 43  
 Thomas, 106, 108  
 William, 43  
 Thornholme Priory, co. Lincs, 2  
 Thornton Curtis, co. Lincs, 45  
 Thorold, family, of 58, 58n.  
 Henry, 43  
 John, 43  
 Tomline, Marmaduke, 50, 52  
 William, 55, 55n.  
 Tonbridge School, co. Kent, 61, 63, 71  
 Tooke, Rev. Hales, 136  
 Torrington, Lord [quoted], 53  
 Tournay, Jane, 58  
 Townsend, Edward, 16—18  
 John, 16—18  
 Mary, 17  
 Townsend Closes, 3, 16—18, 75, 78  
 Trevor, Rev. William, 81  
 Tritton [blank], 151n.  
 Trustees for the School's property. [See]  
 Brigg Grammar School  
 Trustees named under Sir John Nel-  
 thorpe's will, 21, 26—28, 34, 44, 49  
 Tummy, co. Lincs, 136, 140, 157  
 Twigmoor (near Scawby), co. Lincs, 131  
 Tyrwhitt, Robert, 18  
 Sir Robert, 54  
 Tyson, Rev. Isaac, 119  
 Ulceby, co. Lincs, 14, 18, 18n., 19, 20,  
 20n., 79, 83, 119, 120—129, 133, 139,  
 140, 144, 148  
 Ulceby cum Fordington, co. Lincs, 81  
 Uppleby, George, 84  
 J., 75  
 Leadbetter, 126, 126n.  
 William, 85  
 Ushers, similarity of to cooks, 38  
 an eighteenth century opinion on, 21  
 salaries of, 11  
 unacademic activities of, 25, 38
- Vance, H. R., 156  
 Vauxhall, 57  
 Vessey, Samuel, 129, 136, 137  
 Vickers, Walter, 117  
 Villiers Street, Strand, 35  
 Vyner, family of, 58  
 Robert, 58n.  
 Robert (the younger), 81
- Waddingham, co. Lincs, 93  
 Waghon, near Beverley, co. Yorks, 1  
 Wake, Bishop, 20  
 Wakefield, co. Yorks, 45  
 Grammar School, 45  
 Walkden, Miss, 95
- Waller, A., 116  
 J., 116  
 Thomas, 108  
 Walter, Charles, 84, 118  
 Edward, 85, 87n.  
 Frances, 87n., 91  
 Frances Maria, 48, 62, 62n., 63—73, 73n.,  
 74, 77n., 79—81, 84—87, 87n., 91, 105n.,  
 118, 119, 143  
 H., 116  
 Henry, 62, 69, 70, 77, 79, 84, 87n., 118  
 Rev. James, 40, 48, 61—88, 91, 93, 93n.,  
 97, 105, 116n., 118, 119, 143  
 Jane Austen, 62  
 J. C. [quoted], 62, 66n.  
 John, 66, 68  
 Louisa, 77n.  
 Louisa, 85  
 Maria, 68, 84  
 Philadelphia, 62—65, 65n., 66, 70, 73,  
 73n., 84  
 Sarah (Rev. James Walter's sister), 63  
 Sarah (Rev. James Walter's daughter),  
 85n.  
 Weaver, 61, 69, 84  
 Weever, 62, 75, 88—90, 102, 143  
 William, 61  
 William Hampson, 61, 62, 64, 65, 67, 73,  
 73n.  
 Mrs. William Hampson, 61, 62, 64, 65,  
 67, 73, 73n.  
 Ward, W. H., 157  
 Washerwoman, 46  
 'Waterman' Inn at Fulsby, co. Lincs, 134  
 Waters, W., 116  
 Waterworth, Edward, 43  
 Thomas, 40—43, 43n., 44—46, 54, 55  
 Thomas (son of Edward), 40, 42, 46n.,  
 47  
 Watmough [blank], 129  
 Watson, Elizabeth, 47  
 T., 47  
 Rev. Thomas, 119, 120, 125  
 Weaver, Susannah, 86n.  
 West, Rev. J. R., 91, 96, 110n.  
 West Ashby, co. Lincs, 14, 18, 19, 19n.,  
 109n., 112, 133—135, 137, 140, 144,  
 147, 157  
 West Field of Wrawby, co. Lincs, 18  
 West Halton, co. Lincs, 92  
 Westminster Abbey, 57  
 Westoby, R., 157  
 Weston, Edward, 58, 58n.  
 F. H., 149  
 Penelope Anne, 58n.  
 Wharfe, Anne, 1  
 John, 2  
 Richard, 1  
 Whichcot, family of, 43, 53, 54  
 Edward, 54  
 Frances, 43, 44  
 Frances Katherine, 43  
 George, 43, 44, 54  
 Sir Hamon, 54  
 John (High Sheriff of Lincolnshire,  
 1466), 54  
 John, 43, 44, 54  
 Whichcote, family, 54, 54n.  
 White, A., 157  
 S., 157  
 W., F.S.A., 115n.  
 Whittaker, Joseph, 122, 124  
 Whitting, P., 25  
 Wigelsworth, Mr., 70, 84  
 Mrs. 84  
 Wilbar, John, 57, 74, 74n.  
 Wildmore Fen, co. Lincs, 136, 140  
 Will of Sir John Nelthorpe, 1st baronet,  
 14, 16, 18, 19, 21, 22, 25, 27, 28, 42,  
 138, 139, 158—164

# INDEX

- Williams, J. E., 148
- Williamson, Thomas, 50, 51, 51n.
- Willoughby, Francis, 5th baron Willoughby  
of Parham, 28, 29
- Willows [blank], 116
- Wilson, H., 116
- Winterton, co. Lincs, 40n.
- Wisbech Grammar School, co. Cambs, 92
- Wood, A., 116
- John, 113n.
- William, 124
- Wootton, co. Lincs, 47
- Worlaby, co. Lincs, 79, 119n., 154
- Worrall, J., 56
- Worsley, Lord (Charles Anderson Wors-  
ley Pelham, later 3rd earl of Yar-  
borough), 102
- Wotton, co. Surrey, 23
- Wover, John, 20n.
- Wrawby, co. Lincs, 2—4, 11n., 14, 16, 18,  
21, 40—42, 45—47, 50, 67n., 78—80,  
88n., 91, 95, 101, 110n., 145
- Wray, Sir Cecil, 56, 58
- Sir Christopher, 18n.
- Frances, 18n.
- Wright, George, 141
- Rev. T. B., 143
- Willam, 74
- Writing Master 46
- Wyatt, James, 53
- Yarborough, baron and earl. [See] Pel-  
ham [and] Worsley.
- York, co. Yorks, 45, 46
- Young, Arthur, 129
- George, 129
- J., 88

**Brigg  
Grammar  
School . . .**

**1919 - 1969**

*Edited by F. Henthorn*

*Published by the Foundation Governors, 1969*





*Photograph by A. R. Tate*

The original doorway of the School, closed 1878  
and reopened by the Foundation Governors and  
an Old Briggensian 1969



# Introduction

THE HEADMASTER'S advance notice of the Tercentenary celebrations stated that this History would be "anecdotal and personal in nature". An endeavour has been made to provide the anecdotal, personal flavour. But no history can be a mere collection of anecdotes and personalities ; if it tries to be, it becomes a joke-book (in both senses) and lacks any thread or backbone sufficient to hold it together. The first article tries to provide this thread ; the more personal contributions form the middle part ; and the final section is a statistical analysis of the utmost value.

It will be clear to all who attempt to read the first section that the writer owes a great deal to the School Magazine. In fact all who have contributed in any way to the Magazine can be regarded as having provided the basic material for this book. The work could well be dedicated to them.



# Contents



	<i>Page</i>
1. INTRODUCTION ... ..	1
2. NARRATIVE 1919-69	
<i>by</i>	
F. HENTHORN ... ..	3
3. RECOLLECTIONS AND IMPRESSIONS	
<i>by</i>	
E. URRY ... ..	31
M. GAZE ... ..	35
A. I. MORRIS ... ..	38
N. C. MATTHEWS ... ..	41
E. W. KEMP ... ..	45
R. G. WALKER ... ..	47
R. H. M. MARKARIAN ... ..	51
B. D. BOWLES ... ..	53
D. LEANING ... ..	56
O. A. HARTLEY ... ..	59
M. J. PEARSON ... ..	63
4. STATISTICAL ANALYSIS	
<i>by</i>	
H. B. WILLIAMS ... ..	67

**I**N 1919 the School was still regulated by the Scheme (No. 466) sealed 16th May, 1907. No important change was made until the 1944 (Butler) Act was passed. Then the Minister of Education drew up Articles of Government for the School on 12th November, 1952. There were to be fifteen Governors; five of these were to be Foundation Governors, one ex-officio in virtue of his being Lord of the Manor of Scawby, one appointed by the Old Briggensian Association, for five years, and three Co-optative Governors, one of them holding office for four, another for three, and the third for two years, all these three appointed by the other Foundation Governors. The remaining ten Representative Governors were to be appointed for three years by the Local Education Authority, though two of them were to be nominated by the Brigg U.D.C. and one by the Scawby Sturton Parish Council. The Headmaster must be selected for interview by a joint Committee consisting of equal numbers of Governors and representatives of the Local Education Authority (the Lindsey Council) under the Chairmanship of someone nominated by this Authority; but the Governors were to interview candidates and recommend one for appointment by the Local Education Authority. Assistant Masters were to be appointed to the service of the Local Education Authority by the Governors in consultation with the Headmaster. The Local Authority could decide the general educational character of the School, but the Governors and Headmaster had the general direction of the curriculum, and the Headmaster controlled the internal organisation, management and discipline of the School, and supervised teaching and non-teaching staffs.

The Local Authority was responsible for the financial side of the School, but the School property was not transferred to the Authority. (This property included the farm at Ulceby and a small amount of land at Tumby Woodside.) The Headmaster's house was excluded from the School premises and with the endowment remained under the control of the Governors.

The 1952 "voluntary controlled" Scheme made perhaps little difference in the School position, since the Local Education Authority had in effect been responsible for the School since 1907, but the emphasis was now more on control from the outside. Dislike of this change had led the Chairman of the Governors in the period 1949-52, Col. O. S. Nelthorpe, to seek some way of preserving or restoring independence, and he and some of the other Governors feared that under a new scheme the appointment of a Headmaster might pass to a larger body with a less intimate knowledge of the School than the older, smaller one. He worked tremendously hard at the idea, but was forced to the realization that independence would mean the charging of impossibly high fees for both boarding and tuition. (Tuition fees were abolished under the 1944 Act.) Doubtless an

independent school would have survived, but it would have faced crippling difficulties and would certainly not have been the Brigg Grammar School of today.

Further changes began to threaten in the early 1960s : comprehensiveness began to present a new ideal for schools—or to constitute a new band waggon to be jumped on, according to one's way of looking at it. Inevitably Brigg Grammar School became involved in the argument ; Staff and boys have both held varying views on the matter ; one *Briggensian* editor gave his views in 1962, "Here at the Grammar School, opinion is almost violently reactionary. The grip of three hundred years of tradition, a blind loyalty to existing institutions, and in many cases a lack of critical self-examination have marked the reaction to various rumours." He went on to warn against a comfortable satisfaction that can so easily turn into an apathetic acceptance. His fears may have been justified, but local feeling seemed to support the existing system of separate schools in Brigg, and the Lindsey County Council seems content for the moment to leave things as they are.

But change is going on. Boys have come here at the age of sixteen (or over) in the last few years from Glanford School and have found no difficulty in settling down in the Sixth Form. More revolutionary still, girls have established themselves among us.

Girls and Brigg Grammar School have had a long association, academically speaking, of course. Under the 1877 Scheme (Clause 57) after the deaths of the former Master and Usher £100 a year was to be paid by the Governors to provide secondary education for girls in Brigg and the original parishes benefiting under the 1669 will. This provision had never been carried out. Nevertheless the girls were called on to join in a desperate attempt to save the School from extinction at the end of the 19th century : they were allowed to enter the School in 1900 and they remained there until 1905. A new scheme in 1906 ungratefully excluded them and they remained without secondary education till after the first World War. The setting up of Brigg Girls' High School affected the Grammar School. As the High School had most inadequate accommodation in 1919, and as their numbers were growing in the 1920s, they were given permission in 1924 to use a room at the Grammar School three times a week. No-one seems to remember how this arrangement worked or how long it went on ; it had certainly disappeared by the late 1920s.

New High School buildings (and a strong fence separating the girls from the Grammar School field) in 1936 might have been thought likely to prevent any further together-ness of the two schools ; but co-education now seems to be gaining favour. Individual High School girls had attended classes at the Grammar School—usually for Sixth Form Physics in the early 1940s and this practice has developed over the years since then. In 1966, however, it was extended to other subjects : at Sixth Form level the teaching

of English and General Studies became a joint Grammar School—High School matter. A regular east—west movement of Sixth Formers now began and a writer in the *Briggensian* thought it necessary to state that the digging of a trench near the High School fence at the beginning of the Easter Term 1966 was “not, as many had conjectured, a trap for unwary High School maidens venturing westward, but the beginning of a water jump for the latest addition to the School’s ever-increasing selection of athletic events—the steeplechase”.

The Headmaster warned (or perhaps informed) parents on Speech Day 1966 that increasing association with the High School was sought. In 1967 Mathematics and this year (1968-69) French and Geography have joined the subjects jointly taught to Sixth Forms ; History has felt the first breeze of change. There is much to be said for this development, though there are formidable difficulties involved ; the scheme is still experimental but may well prove highly successful.

One consequence of this semi-merger was a revival of the controversy over Saturday morning school. Brigg Grammar School had always worked on Saturday morning ; the High School never. But co-operation between the two would be difficult if the working weeks did not coincide. The suggestion that Saturday morning school should end was made towards the end of the second World War. Evidence is provided by a Junior Debating Society discussion at the end of 1944. John Suthers put the case strongly against Saturday School and in spite of (or because of) speeches by Mr. M. Gaze and Mr. A. J. Gregory pointing out that the change would mean the loss of two or three Preps a week for the Lower School and was therefore undesirable, the debate went in favour of a five-day week.

When the 1952 Scheme came into operation the Lindsey Education Committee urged that the School should abandon Saturday work, to fall into line with other schools in the area and to enable expenditure on school buses to be cut, and immediately, whatever the feelings of the lower—or for that matter the upper school might be, officially the proposal was strongly resisted. The Headmaster (N. C. Matthews) led the resistance movement ; as he explained on his last Speech Day in 1958 he had fought for Saturday morning school—“which we all curse at times”—because it meant that, with the Boarding House, the School remained alive all the week ; seven days a week school meant success, he said, in fighting boredom—the great danger.

His view received support on Speech Day 1952, when the Visitor, Mr. E. Welbourne, Master of Emanuel College, Cambridge, (an Old Boy of De Aston School) stated that it was hardly common sense in rural parts of the country to pretend that all activities stopped on Friday afternoon and began again on Monday morning ; “when the cows stop giving milk on Saturdays and Sundays, that will be the time to start talking of a five-day week.”

The Old Boys were mobilised to make their protest : at their Annual General Meeting at the beginning of 1952 it was unanimously “resolved that this . . . Meeting . . . expresses its deep concern at the attitude of the Lindsey County Council Education Committee towards the views of the Governors, Headmaster and Staff of the School on the question of closing the School on Saturdays on the alleged ground of economy. As a matter of principle, we feel that on such questions as this the views of the Governors (several of whom are Old Boys of the School) and the Headmaster and Staff, whose close association with the School better qualifies them to judge what is in the best interests of the School, should prevail and should not be overruled by the Committee.

“We also feel that (having regard to the comparatively small sum involved) the ground of economy does not justify the action of the Committee . . . .

“This Meeting pledges the full support of the members of this Association for the Governors, Headmaster and Staff . . . in all matters in which the traditions, welfare and independence of our old School are at stake.”

The strength of the opposition and also the force of the arguments that a five-day week might mean that seventy hours of teaching time would be lost every year, that the saving of £300 a year on buses would be offset by the expenditure of a similar sum on Wednesday mid-day meals (200 each Wednesday), and that even during the war, when men's lives had been at stake, there had been no suggestion that petrol should be saved by the ending of Saturday morning school, prevailed. But it was only a respite that had been won. When the attack was mounted again a few years later there was less opposition and as every other school in Lindsey had abandoned the struggle, Brigg, too, fell into line : the last Saturday morning's work was done on 6th July, 1968.

Subjects taught and methods of teaching have also changed. The School Prospectus of 1929-30 (the last to be issued ?) stated that all boys pursued a common curriculum up to the age of sixteen (changed in 1931 to fifteen for the quicker boys). This common curriculum, it was claimed, laid the foundation of a liberal education upon which every boy's further training must be built, whether he leaves school to enter business or professional life . . . or whether he continues his education at school. “The main subjects studied are Scripture, English subjects (including English Grammar and Literature, History, Geography), Mathematics, French, Latin, Natural Science (Chemistry and Physics), Drawing, Music, Manual Work and Book-keeping have an important place in the School Curriculum.” “Physical exercises are taught to all boys for two periods a week.”

Since 1930 the curriculum has been extended and varied. Even in 1929 German was being reintroduced (it had been dropped in 1886) under A. J. Gregory ; “harsh gutturals sometimes emanate

from the Book-Room," it was stated (showing that even then this room was a substitute for a language-lab.). It was to be some time, however, before German ousted Latin as the second foreign language studied. That came after the advent of R. A. Barker. Biology was introduced and strongly developed, especially in the 1950s, by W. E. Thumwood. "Scripture", of course, developed into R.I. (interpreted by many boys as religious instructions—though surely not under the flexible approach and charming tolerance of the Rev. D. Evans ?) Mathematics has recently sprouted a statistical growth for the benefit of non-scientific Sixth Formers. Science has become "Nuffield Science." Russian is taught to Sixth Formers. Book-keeping has gone long ago ; so, too, has the very elementary economics taught in the early '30s, and English Grammar is a forbidden expression. But a new development has been the appearance of "Minority Studies" since 1966 : each Sixth Former now spends a quarter of his school time on these studies—art, music, history, science, statistics, and so on. So far there has been no evidence that success in examinations is imperilled by this change. Its aims is, of course, to avoid the narrowing of outlook brought by undue specialisation.

Another change this last year has seen is the institution of "activities" for the whole School every other Wednesday afternoon for nearly one hour and a half. These "activities" range from contract bridge to electronics ; altogether over twenty "activities" were listed to start the year.

The 1929-30 Prospectus referred to the Preparatory Department for boys from eight to eleven. On Speech Day in 1928 J. T. Daughton said he hoped to start this Prep. Department owing to the large number of applications he was receiving for the admission of boys eight or nine years old. G. W. Cabourne had joined the Staff in 1928 and he was ideally suited to run such a junior branch of the School. It thrived under him and Forms I and II acted as a valuable recruiting source for the senior school. This part of the School lasted, in spite of Board of Education attempts to close it, till it was killed by the 1944 Act and the 11 plus examination. Those boys in the Prep. Department in 1944 were allowed to remain—if they could pass the examination—but no more were to be admitted. So ended by 1946 a system which had permitted boys to remain in the School for ten years or more. Those who seem to hold the record for the longest stay are P. D. J. Campbell and Richard Gaze in the 30s, and Frank Richards, Giles Henthorn, David Bains and Barry Taylor in the 50s. All these clocked eleven years.

Various carrots have been tried at various times to induce boys to work hard and develop interest. As A. I. Morris points out in the next section of this book, in the '20s and '30s Competitions were held. All sorts of talents were encouraged : in 1922 "J. A. Brown proved a champion whistler, while Lee, Holt and W. R. Harrison outplayed everyone else at the piano." These were the years when

E. Urry distinguished himself as both a good map drawer and a writer of poetry ; E. Clark and A. R. Robinson came top in the wireless-set making section ; S. G. Sass obtained a 1st Class for "Animal Study or Portrait". As instrumentalists in these competition years, the outstanding names were V. G. Tinsley, C. Marper, C. South, C. F. Maw and C. Coult. But after 1933 interest in competitions dwindled and died.

Prizes are a time-honoured inducement to work, in conjunction with Speech Day when the prizes are presented. A formidable list of prizes associated with the names of donors has been built up over the years, particularly since H. F. Sergeant in 1927 at an O.B. Dinner recommended prizes for constitutional history, saying that the School had been founded by a man who fought on the Parliamentary side in the Civil War defending the liberties of the people, and Brigg Grammar School in particular, therefore, should show an interest in modern constitutional liberties. He himself then gave a prize worth two guineas a year for a constitutional history essay (and on his death his family ensured that this prize should always be given). Not all prizes were for academic distinction. It is interesting to note that Frank A. Arden, of Glentworth, won a prize for gardening in 1928 ; it may have been only the second prize but it evidently set him on the road to success.

Speech Day itself is an attempt to persuade the School to show itself at its best. On the whole it succeeds, though R. W. Pratt found himself obliged to weed out what he called "groaners", so that the rest of the School should make a respectable noise when singing the songs he so carefully rehearsed with them for Speech Days.

Another method to keep boys up to the mark was introduced in 1945. Quarterly Orders were to be drawn up every three weeks on the basis of marks given for work during these periods ; they were at first read by the Headmaster to the whole School after morning assembly ; but soon it became more convenient for him to go round reading the order to each form and making appropriate comments—or disturbing requests. For some years this system continued ; then it became half-termly, and eventually a reversion was made to terminal orders because it was becoming increasingly difficult after the first three years to give meaningful form positions. From the fourth year in the School boys were streamed, not by forms but by subjects (for things like languages and mathematics) and their positions applied to their subject sets rather than to their forms.

Parents' Evenings have been a feature of the last twenty years. The first one was held in the Easter Term 1948. One hundred and fifty parents attended. In one respect this evening set the pattern for the future : the time of starting was 7-30 and all was expected to be over by 9-30 p.m. In fact considerable numbers were discussing or patiently waiting to discuss an hour after this time. This feature has repeated itself constantly ever since. But the practice, started in 1948, of putting on sideshows has proved too onerous to continue :

art exhibitions, physics and chemistry laboratory experiments, a workshop class—and later library displays, and dissecting of frogs, cockroaches and earthworms. Nowadays Staff and parents confine themselves to talking to each other. This may have come about partly because some parents found taking an interest in the lab. experiments too hazardous. One of them said it was inadvisable to ask the wrong questions, at any rate of the boy doing the experiment. “The master in charge did at least show a sympathetic attitude to the wondering parent.” The institution has proved popular with parents, though N. C. Matthews on Speech Day in 1952 said the previous Parents’ Evening had been referred to as a “comic do”, but as there had been two hundred and fifty parents present it could probably be counted a success.

The focal point of the meeting is naturally the Headmaster. A parent wrote in 1952 that the Headmaster, supported by the grand piano (“a much needed aid”), caught one’s eye by the length of his queue, and many a parent seeing this decided to try for an interview another day.

External examinations have been an accepted part of the life of the School during the whole of this fifty year period under review. The Governors in May 1919 requested the Rev. F. Burgess (then Vicar of Brigg) to conduct the Cambridge Local Examinations at the School in place of his predecessor, the Rev. Dr. A. N. Claye. Those were the days when a person other than one of the teaching staff was asked to supervise, robed in full academicals, the Local Examinations. But by the end of the ’20s schools were conducting their examinations without outside help. By then, too, the Cambridge Local Examination had become the Cambridge School Certificate Examination, taken by all in the fourth or fifth year in the main school. Those who stayed on in the Sixth Form then took the Higher Certificate Examination. These examinations continue to exist, though in 1951 they became examinations for a General Certificate of Education at Ordinary and Advanced Levels.

The only real difference between 1919 and 1969 examinations at the School is that many more boys take both examinations especially that at Sixth Form level.

One consequence of the development of Sixth Forms and their examination needs has been the growth of the School Library. A start had been made at the end of the first World War. Miss E. A. Hinchcliffe in 1918 took charge of the Library ; there were then about thirty books on the shelves. Periodicals taken regularly were the “Illustrated London News”, “Public Opinion”, “Model Engineer” and “Hull & Lincolnshire Times”. Cases were being made, it was said, to preserve periodicals. And a series of portraits had been hung on the walls. These presumably were the portraits of Longfellow, Emerson and Byron which were to be found on one wall or other of the School for the next forty years. At the



end of 1922 it was announced that the Library had been re-organised in all departments ; the Headmaster had been able to get several old books of great importance for the Reference Library.

The Library was then accommodated in what was called the Reading Room in the Assembly Hut, and boys were invited to become members of the Reading Room and to pay a subscription. With the money thus collected and with a £5 a year grant from the Governors books and periodicals were bought. Mr. F. Allen presented a book of Elizabethan Homilies in black letter type and Calvin's *Institutes* (1564) in Latin. A slightly different kind of gift was an old Syrian flint-lock pistol presented by an Old Boy, Lt. Commander Pawley.

It seems to have been felt by 1924 that this was all rather a hotch potch and it was decided to exclude periodicals as they were unduly expensive and were not sufficiently widely accessible. Instead, over forty new books were bought—"all good literature". And more subscriptions were invited. The usual library problem then presented itself : how to house the new books acquired : eighty new ones were bought in 1925 and room could be found for them only by the discarding of older books. One of the Governors, J. Talbot Cliff, came to the rescue and gave "a magnificent mahogany bookcase" for the Reference library. (This bookcase now houses Junior Library books outside the Woodwork Room).

By 1925 the Library was properly organized. M. Gaze assumed responsibility soon after his arrival in 1922, though he received help from 1926 to 1930 from A. E. Reed. Malcolm Gaze continued to look after the library until he retired in 1946. From 1925 a Library Committee was formed. That of 1925 consisted of J. C. Lott, W. E. Gasar, J. P. Kemp, Spilman, Templeton, White, R. A. Wright, Lockwood, Peacock, and the "Prefects and Staff".

The Library's home shifted from one room to another : it was housed in LVa room, then in form I room, and by 1929 in LVb : all these situated in the old huts. But when the 1931 building programme was completed the Library found the room it was to occupy for the rest of this period, in Room 4, then used as a Sixth Form Room, though since 1952 known simply as the Library. (Throughout its existence this room has had a chiming clock hung on the wall. It has ceased to chime, however. Something went wrong with the chiming mechanism many years ago. As a result when the chime spring is wound the clock starts to strike and goes on without ceasing until the spring is quite run down. The less serious-minded members of the Sixth Form found it hard to resist the temptation surreptitiously to wind up the spring at the end of term. Not every one could enjoy so prolonged a joke and the practice had to be discouraged. During the 1930s the bookcases on the east wall there were fixed. There was to have been a separate library room built in 1939 ; but the war came, and instead of a new Library we got air raid shelters.)

During the '30s the Library was classified and a card index made, though this index was clearly intended to be for the use of librarians rather than users : it was said to help "in the checking of the books".

After 1945 one scheme after another was suggested for re-housing the Library : in one of the upstairs form-rooms, in the old School-rooms, in a new building sited on the Headmaster's shrubbery between the drives. All have come to nothing. But the number of books continues to grow. In 1942 it was 1,370 ; by 1954 it had reached 2,580 ; in 1956 it was 4,000, and today the Library possesses between 5,000 and 6,000 books.

One change at least was made : in 1953 the Dewey system of classification was adopted. The change over was a major operation and its successful completion was due largely to David Leaning, though he had the help of D. H. Thompson and a number of boarders, pressed or willing. As late as 1957 the Library was the scene of labour by one-fingered typists bashing out a new catalogue. In spite of all difficulties the Library has worked successfully, thanks to a series of conscientious Library Prefects and their assistants. They have deserved a better, more spacious, working area.

Aids to learning or learning without tears have been provided in several ways ; the most popular has probably been journeys both at home and abroad. It has been easier to arrange foreign visits since the end of the second World War, if only because the idea of seeing "abroad" has been taken up by the whole population. But visits to France and elsewhere were made in the '30s. In the summer of 1932 seventeen boys and M. Gaze and A. I. Morris joined a cruise to see the Northern Capitals (as described in the next section), not so ambitious, perhaps, as the Mediterranean cruise enjoyed by a party taken by J. Knox in 1967, but exciting enough in 1932 ; and in 1938 a party led by A. I. Morris, helped by M. Gaze and W. E. Thumwood, spent a week of the Easter holidays in Paris. Oliver Kingdom said he thought Versailles drab and "in need of a spring clean" : "the whole place seemed fusty". "Some consternation and amusement", he added, "were caused by a mischievous member of the party who opened a window [at Versailles] and set all the burglar alarms ringing." There was arranged a visit to the Opera House to see "Andromaque" ; but some of the party, it was alleged, preferred instead to see Laurel and Hardy in English. The visit was nevertheless a great success, even though the return crossing was rough, and "seven disembarked at Newhaven in the early hours of the morning with vivid pea-green faces."

It is interesting to note that over thirty years later another party (still led by the ever vigorous A. I. Morris) visited Versailles and grouped themselves for a snapshot in a place where the earlier group, containing the fathers of several of them, had been photographed.

These later visits to Paris in the 1960s found comfortable accommodation mostly at the Lycée Janson de Sailly, but also on one occasion at the Collège Stanislas. At the former school all came to know and admire M. Daubigny, their chief guide who, it appeared, could walk all day and talk almost as fearfully—unfortunately for some, invariably in French, though always learnedly and informatively. The last four visits to France (two of them arranged by V. Atkin after the retirement of A. I. Morris) were different from earlier ones in that the party consisted of our boys and some girls from the High School. The arrangement seemed popular with both sexes.

A variation on the French tour was provided in 1962 when S. G. Jarvis and M. Payn took a party of boys to Italy, visiting Florence and Venice. And in 1965 visits to Germany to the Leibniz Gymnasium in Pirmasens, the school with which we are linked for such purposes, began: three members of the Staff, R. A. Barker, J. Cole and C. W. Mailing, went with twentyone boys. Next year the Headmaster, accompanied by R. A. Barker, Mrs. Barker and C. W. Mailing, took twenty boys again to Pirmasens. On these visits boys and masters received hospitality from members of the German School, and these members in turn visited England and were entertained by us. It was later gathered that one of the most successful aspects of the first of these visits was attendance at a wine tasting, though some, it seems, failed to realize that the operative word was “tasting”.

Parties have gone at various times to other parts of England either for the day or for longer periods. In the '50s a number of trips were made to Stratford. Doubtless the first-class acting was enjoyed but a somewhat riotous home journey with a break at Leicester probably gave as much enjoyment. There have also been visits to London, one or two of these organised by D. V. Adams, lasting four days. A Lake District Walking and Youth Hostelling tour was led by D. Jones in 1959. And visits to Derbyshire for walking and climbing (V. Atkin and D. Jones again very much concerned) are still a popular school activity.

All these tours were organised. A variation has appeared recently. The Governors offer travel scholarships to a limited number of senior boys each year. All that is required is that the boys explain their plans; they organise the whole thing themselves; and at the end they produce a written and illustrated report. A. Jackson, J. Pimlott and J. Couch went to Norway in 1965, and in 1966 M. J. Drury, J. A. Broome and R. W. Pigott went to Sweden. The scheme provides valuable training and gives a lot of pleasure: even the writing of the report is undertaken enthusiastically.

Grammar Schools run on public money and the watchdogs expect to be given evidence that the money is well spent. Hence the existence of H.M. Inspectors of Schools; not hence nowadays, however, these tears. It is recognised that Inspectors are human and helpful; and certainly Brigg's experience of General Inspectors

has been far from terrifying. That is not to say their approach is greeted with anything but modified rapture ; there may be some concern : *agitato ma non troppo*.

There have been only four such visitations in the last fifty years, though there would have been a fifth had the coming of the war in 1939 not stopped it. The first took place at the end of 1923 and ended with the report that the work as a whole was marked by earnestness and enthusiasm. Six years later the comment was : "The Boarding House is an imposing building, well designed and equipped. With its present numbers [they were then 270] the School is handicapped by its unsatisfactory classrooms. Much good work is being done. The School is full of life and vigour, and continues to enjoy a full measure of public esteem."

There was a wide gap after 1939 caused by Hitler's ambitions : but in 1948 (a new Headmaster having appeared only a year or two earlier) down came the invading Inspectors again. *The Briggensian* remarked that they had appeared to enjoy their visit here and seemed glad of an opportunity to teach. The report they made was again approving. But what gave the Headmaster as much satisfaction as anything in the report was the remark made by one of the H.M.I.s to him : "We go to many schools and we meet the boys in the streets. The majority look the other way ; a number raise their caps, but few, like your boys, raise their caps and smile." Another said : "I like you, I like your staff, and I like the manners of your boys." One feels on these occasions that inspections and inspectors justify their existence.

September 1962 saw the fourth of these General Inspections. Again all went off well. Whether such full inspections are needed is sometimes questioned. Certainly visitors to a school receive an early impression which is rarely altered by subsequent acquaintance. As one H.M. Inspector said on one of these General Inspections : "You can tell as soon as you enter a classroom whether the class is a going concern."

Judged by examination successes the School has been "a going concern" over the last fifty years. These successes have been gained at school and subsequently at university. In December 1918 it was announced that P. C. Clark had been awarded the Beckwith Engineering Scholarship at Manchester University, with a Bursary at Hulme Hall. Four years later we were told G. Armour was the only male student to get a mark of distinction in his second year's Medical at Glasgow University ; in 1924 he received the Sir Stewart Graham Gold Medal in Rhinology, an honour which had not been awarded for several years before ; he also received the William Hunter Bronze Medal in Gynaecology ; and in 1927 he was Herkless Prizeman in Clinical Medicine, Burns Prizeman and Lister Prizeman in Clinical Surgery, and Lister Prizeman in the Practice of the Surgery Class ; not surprisingly he was placed first in his year. Ten years later he was still going strong, being awarded in 1937 a prize by the Hunterian

Society for an essay on Etiology, Diagnosis and Treatment of Rheumatoid Arthritis—a competition open to the medical profession throughout the world.

It needs to be remembered that in 1925 there were only twelve to fifteen in the Sixth Form, and though more boys were staying on at school after the ages of fifteen and sixteen, the war (1939-45) reduced the size of the Sixth, and it was not until the '50s and '60s that our present size—70-80—was reached. But there are one or two distinguished names in the Speech Day Prize List for 1925 : W. E. Grasar and E. W. Kemp, though their outstanding achievements were to come later.

Nevertheless, in the '20s and '30s there are successes to record. R. O. Lee at Emmanuel College, Cambridge, in 1926 was awarded a £40 scholarship. E. Wells won a Scholarship at Sheffield University ; F. T. Goodman obtained a State Scholarship at Kingston Agricultural College. W. Bains was one of the very short list of those getting a First Class in the Intermediate Examination of the Law Society. S. G. Tinsley, at Keble College, Oxford, was given an Open Scholarship in Natural Science in 1931. D. P. Wright won an Open University Exhibition in Modern Languages at Queen Mary College, London, in 1936. H. E. Dibben in the same year gained a Science Scholarship at University College, Nottingham (and was also offered a bursary at Keble). J. Hammond obtained an Open Scholarship at Nottingham. G. Peirson in 1938 got the School's first State Scholarship, "with distinction standard in eight of his ten papers". (It secured a whole day's holiday for the School in consequence). And John Gregory took first place in the country in the Naval Cadetship Examination (though it must be confessed that he had spent some years at Christ's Hospital since leaving Brigg).

In 1939 there came news of success won by a much older Old Briggensian : Dr. Frederick G. Neave. (It was claimed for him that he was one of the old "Legsby Scholars", i.e., those "poor boys" from the villages of Legsby and Fulsby who were provided for specifically in the 1669 Will. He was not really one of the "poor boys", who had suffered rather unkind treatment at the School in the earlier part of the 19th century, but one who benefited under the 1877 Scheme. This scheme laid down that there should be two boarding scholarships worth £40 a year to be competed for in the first place by boys from Fulsby and Legsby. Dr. Neave had won one of these scholarships). There is no question, though, of his success. After leaving school he had taken up law as his profession, graduated at London University and later became a Doctor of Laws. For more than fifty years he practised as a solicitor in London and for much of that time acted as one of the examiners of the Law Society ; he edited two text books on Commercial Law and produced a Law Dictionary. He died on the Golders Green Golf Course at the age of 73.

From 1939 academic successes came at a faster rate.

K. G. I. Jones won a State Scholarship in 1939, R. Gaze obtained a First Class in Chemistry in 1940 at London and R. F. Hudson did the same in 1943. Alan King won an Exhibition at Manchester University in 1940. After the war R. P. Holmes won the Marmaduke Shield Scholarship in Human Anatomy at Cambridge University for the second time. He then obtained the Combined Hospitals University Entrance Scholarship to St. Bartholomew's Hospital Medical School, and Trinity College also awarded him the Woodward of Bitten and Past Scholars' Exhibition, the Potts Exhibition and the Mathison Prize. He took First Class Honours in the Natural Sciences Tripos Part II (Anatomy). Brian Tierney got a First in History at Cambridge.

The success which was in some ways most pleasing during these years was J. E. H. Kingdon's Open Exhibition in Science at Pembroke College, Cambridge in 1947. This was (as far as is known) the first open award won from the School to Oxford or Cambridge. But others followed. B. D. Bowles and R. Bonsell won Open Exhibitions in History, the former at Exeter College, Oxford, the latter at Pembroke College, Cambridge, in 1952. Alan Corney got an Open Scholarship in Physics at Keble College, Oxford, in 1958. A. G. Bowers won an Open Science Exhibition at Hertford College, Oxford, in 1961. A vintage year came in 1962 when D. C. Head gained an Open Scholarship at Corpus Christi, Cambridge, D. R. J. Rawlinson an Open Exhibition in English at Brasenose College, Oxford, and O. A. Hartley an Open Exhibition (for P.P.E.) at St. Peter's, Oxford. In the following year A. J. P. Ayres won an Open Scholarship in Physics at Brasenose College, and J. A. Charlesworth an Open Exhibition in P.P.E. at Jesus College, Oxford. In 1966 K. Beer obtained an Exhibition in English at Hertford College, Oxford, and J. N. Peters an Exhibition in English at Pembroke College, Cambridge, while J. L. Stephenson got a Science Minor Scholarship at Wadham College, Oxford. Next year I. W. Hutchinson secured an Open Award in Chemistry at Brasenose College. The best year of all has been 1968-69 when R. W. Tuley won an Open Scholarship in Mathematics at Pembroke College, Cambridge, N. Miller a Minor Scholarship in Physics at Wadham College, M. B. Tatam an Exhibition in P.P.E. at Christ Church, and A. R. Tate an Exhibition in Mathematics at Brasenose College, Oxford. On top of his Oxford award Miller has been offered an English Electric scholarship worth £3,700.

State Scholarships have been much more frequent since "Goff" Peirson's time: R. Bonsell and B. D. Bowles got them in 1951, C. R. Redpath in 1954, A. Corney, J. B. Dale, J. H. Furniss, and R. B. Taylor in 1957; P. N. Jarvis and D. C. Rhodes in 1960; A. J. P. Ayres, J. R. Disney, O. A. Hartley, D. C. Head, D. R. J. Rawlinson, and H. H. Stennett in 1962; and J. H. S. Brain, M. Hickling, N. Miller, R. C. Smart, A. R. Tate, R. W. Tuley, and M. B. Tatam in 1968.

First Class degrees have been awarded since 1950 to Peter Hall (Mediaeval History at Nottingham), J. I. Rickett (Engineering, Oxford), A. Collins (Engineering, Sheffield), A. Nicholson (Industrial Metallurgy, Birmingham), R. Shelton (Chemistry, Oxford), W. Rickatson (Chemistry, Sheffield), R. B. Taylor (Chemistry, Leeds), Peter Carter (Physics, Leeds), and D. C. Rhodes (Physics, Oxford).

Other Old Briggensians have distinguished themselves in other ways. In 1955 Walter Jackson was awarded the Williams Prize for a paper on "Cold Coke Oven Gas Firing of Large Open Furnaces" by the Iron & Steel Institute, a coveted prize awarded only for papers of considerable distinction. Canon E. W. Kemp in the same year preached the sermon in St. Paul's Cathedral on the occasion of the opening of Convocation. "As is traditional, Canon Kemp preached the sermon in Latin." Also in 1955 F. Fieldsend was promoted Chief Superintendent in the Metropolitan Police Force ; at forty-four he was the youngest to hold that rank. He had graduated from the Police College at Hendon and had obtained an Honours degree in Law at London University. The following year it was announced that W. E. Grasar, D.C.L., S.T.L. (now the Roman Catholic Bishop of Shrewsbury) had been appointed Vicar-General of the Nottingham Diocese ; he had formerly been Vice-Rector of the Venerable English College in Rome, a position not achieved, one feels, without academic distinction.

There must be many more examples of outstanding work and success. One in particular perhaps should not escape notice ; Col. J. G. T. Eccles was appointed High Sheriff of Lincolnshire in 1967. He may not, however, be the first ex-pupil of this School to hold this office. According to a manuscript note made by the late Canon A. N. Claye in his printed *Brigg Church and Town*, 1904, Edward Parker of Glanford Brigg was Sheriff of Lincolnshire in 1770. "He is believed to have resided in a large house at or near Brigg (now pulled down)." (The building, recently demolished, behind the offices of the Lincolnshire Times, bore the initials E.P. over a doorway). In the *Register of Admissions to Peterhouse, Cambridge*, 1615-1911, there is an entry : "Jul. 5. [1759] EDVARDUS PARKER annos habens novendecim e comitatu Lincolniensi in Schola Publica de Briggs . . .". There was no "Schola Publica" in Brigg other than the Grammar School in 1759.

A world war was bound to affect the School in lots of ways. One result was an increase in numbers, largely the result, probably, of an influx of families and boys to what was considered a relatively safe area. In 1939 there were between 290 and 300 boys in the School; by 1942 there were 335, and J. T. Daughton on Speech Day then recalled how "early in my first term H.M. Inspector paid a visit . . . and said, with emphasis and what appeared to me to be apparent pleasure, 'Well, Mr. Headmaster, I suppose you realise that within two years your numbers will be below 150 ?'" (At that time there were 240 pupils in the School.) By 1944 numbers had risen to 372

and were to rise in the '50s to over 380. This increase raised in an acute form the problem of accommodation ; it was quite impossible to get any new building done in the war. The overcrowding was uncomfortable and did little to help maintain standards of work and discipline.

There were also Staff shortages and those members who were left were usually employed in doing a number of things outside their work at school : Special Constabulary, Civil Defence and National Fire Service, Home Guard, or A.T.C. Even before war broke out it was noted in the Magazine that several members of the Staff, with the Headmaster, had throughout the Summer Term been "studying Anti-Gas precautions and First Aid and have in their turn tried hard to take examinations". One recalls the sight of the Headmaster and the A.R.P. Chief in a corner, baffled by the intricacies of reef knots and bandage application.

At the end of the summer holidays and even at the beginning of term in 1939, boys and masters were at work excavating trenches for shelters along the north side of the field and in the corner between School House and the garden. The actual shelters were professionally constructed (though lighting was provided by W. E. Thumwood and H. Pimlott). The day-boys' shelters were hardly used except for the first few alerts ; and indeed it would have been difficult to enter them after winter rains had fallen. Even by half-term when orders were given to clear out the shelters it was remarked by one of the cleaners (K. C. Bell) that there was so much water in them that only boys with a one-length swimming certificate should be allowed there.

The Marist College in Hull was evacuated to Brigg but it managed to maintain a separate identity by using the former High School buildings. A few Marist boys eventually joined the School but most had gone back to Hull by the end of 1940.

Many changes had to be made. Speech Day had to be held in the morning. School matches had to be reduced in number. And side-games for the whole School, held every day except Wednesday, Saturday and Sunday, from 3-45 to 4-45, had to stop, for good as it turned out. In order to provide a juvenile labour force for lifting the potato harvest, from 1940 the Christmas term began earlier and there was a fortnight's break in October. Many boys worked and earned money in gangs at various farms—e.g. Mr. J. Herring's at Wrawby, Mr. Maw's at Cleatham, Mr. J. Day's at Redbourne. Altogether in 1942 there were about 250 boys picking potatoes. There is a photograph in *The Briggensian* for December 1940 showing G. W. Cabourne with a number of boys (Alan Bratley, C. R. Turner and P. J. Cabourne are recognisable) in the woods at Scawby sawing pit-props.

The early part of the term before the potato-break was used for Athletic Sports, most successfully as the weather was good, there was no competition from cricket or football, and there was adequate time



for training—especially as many boys were already fit from holiday exertions and fresh air.

Inevitably in the war there was some lowering of standards. From May 1940 there were regular air-raid alerts at night (lasting usually till day-break) and all were soon exhausted ; surreptitious naps tended to be taken in school, and Prep. had to be cut down. Not surprisingly there was inattention, and *The Briggensian* noted the following incident in a lesson on conjugations. “Now, aller belongs to the second conjugation.” King was either dozing or paying no attention. “King, what conjugation did I say ?” “Church of England, sir.” The Magazine also recorded an alleged remark in 1945 by a master to a member of the Upper Sixth : “You’ll have to start to do homework”.

There were complications added because, when the Home Guard started, some senior boys enlisted in it. “It is sometimes awkward [1942] to have a Home Guarder in the boarding house. Can one send a note to Headquarters and say, ‘please excuse—— from defence exercises tonight, because he has misbehaved and has had to be sent to bed early’ ?”

Travel was awkward, too. N. H. Boocock outlined his personal travelling problems during the war : “I get up about 6-15 a.m., catching the 7-0 a.m. train to New Holland ; there I take the 7-30 a.m. train to Barton-on-Humber, where I catch the 8-0 a.m. bus to Brigg. Returning I take the 3-50 p.m. bus to New Holland, and the 5-10 p.m. train from there, which gets me to Goxhill at about 5-30 p.m. On Wednesdays and Saturdays I catch the 12-50 bus to New Holland, and a train at 1-38 p.m. from there which arrives at Goxhill at 1-58 p.m.” In the first World War Charles Tyson of Goxhill caught a train at 7-15 a.m. and changed at Habrough or Barnetby, to arrive in Brigg at 8-45 a.m. He, too, had reached home at 5-30 p.m., though he could not get home earlier than 3-30 p.m. on Wednesday and Saturday.

Travel difficulties for country boys had existed always, though they could be exploited. An Old Boy wrote in 1929 that he had met Joe Tong (1915-18), and had been amused by his relating how, when he was at school, he had been in the habit of deceiving “a certain geography master” with descriptions of repeated punctures when he was late, although he really travelled to school on a horse. (Incidentally, at least one boy was still coming in on horseback regularly as late as 1931).

Whether the war caused formal discipline to be relaxed and an easier relationship between masters and boys to be established is debatable. One’s recollections of the ’30s do not include impressions uncomfortable stiffness or Teutonic rigidity. When a boy (today farming near Brigg) listened with fixed gaze and apparent fascination to an art disquisition by G. W. Cabourne, at the end of it to burst out with a remark that he admired his master’s tie, the master was deflated but unenraged. And when about 1929 a young resident

master, bending down to adjust a bicycle chain, received a resounding thwack on the rump from a passing Prep. Department boarder, the heavens remained where they were and no thunderbolts were hurled.

The tendency today seems to be towards a democratic 'participation'. Boys no longer pay blindly each term into a Sports Fund administered solely by the Headmaster ; since 1964 a School Fund Committee consisting of masters and boys has been in charge of the fund. They decide how the money is to be spent. We no longer have selected prefects. From the beginning of this school year every member of the Upper Sixth is automatically a prefect. And members of the Sixth Form have a common room, comfortably furnished by comparison with the Staff Common Room, and have also a room set aside for private study.

But not all are satisfied. M. B. Tatam's recent article in *The Briggensian* declared that "the British School is the most totalitarian unit in the country today. The Headmaster, and under him the other masters, have complete power over the boys". He ends by saying, "Overthrow this tyranny ! Pupils of the School unite !" There may be a tongue in the cheek here. At any rate, freedom to criticise masters and institutions—the Establishment—exists in a wider form today than ever before.

In one respect the system has not yielded much : School uniform is still worn. But school caps are no longer obligatory for boys after the first two years, and one can see approaching the time when it will no longer be possible for new boys proudly to wear the cap some weeks before they arrive at the School. The blazer, introduced in 1928, and made regulation wear after 1945, remains, however, and so does the tie.

The emphasis has on the whole been on moderation rather than uniformity. *The Briggensian's* editorial commented in March, 1957 on the Headmaster's circular to parents "not so long ago", explaining what articles of clothing and colours were permissible for boys to wear at School. "There was consternation among the ranks when it was learnt that flamboyant pullovers and socks were out !" It was not long however, before "some bright youth" began to wear his pullover ("of the flamboyant variety, of course") underneath his shirt ! "This campaign against authority stimulates the inventive mind." "These socks, in various revolting shades of pink, green and orange . . . show up rather more vividly than the ordinary sock." Regulations and good taste here seemed to be at one.

There is hardly any aspect of school life which remains static for long. There have been changes in Assembly, Timetable, Houses and Magazine. In Assembly before 1944 the Headmaster had conducted Assembly (in the musical sense also), even on occasion singing a solo verse of the hymn. From 1945 R. W. Pratt appeared as conductor—or "human metronome".

The time-table was altered in 1945. For many years before there had been seven periods a day, and the two afternoon periods

lasted from 2 p.m. to 3-30 p.m., allowing a subsequent hour for games. Now the day had eight (slightly shorter) periods, three of them in the afternoon which lasted from 1-35 to 3-35. As double games periods were now provided for all forms the change was "vastly to the liking" of the boys ; but the short mid-day break was not so welcome to the Staff. Although we have this year reverted to a seven-period day we retain the longer afternoon session.

There had been three Houses in 1917, including all boys, day and boarding : Nelthorpe, Yarborough and Sheffield ; but in 1922 School House appears to have taken on a separate existence. Evidently this re-arrangement caused Nelthorpe to lose some good footballers, though their Captain, H. Markham, asserted stoutly they were not downhearted. Nelthorpe must have had fewer than 50 boys against School House's 62, and Sheffield's 60 ; but Yarborough was the smallest with 45. And when Yarborough had one of its periodic transfusions in 1924 from Sheffield, the latter House's Captain, E. Levinson, lamented that in the process it had lost four 1st or 2nd XI footballers. Sheffield had additional cause for complaint in 1927 when the new Grammar School at Scunthorpe began to entice away its members. By 1935 Nelthorpe had grown so large again that it was split and the rib taken from its side became Ancholme House. Five Houses meant more House Matches—an excellent thing, though for a time it caused a reduction in the number of School Matches.

It is difficult to say with accuracy who the House Masters have been over the whole period ; but A. E. Knight's association with Yarborough was probably from 1922 to 1958, when he was succeeded by S. G. Jarvis. Nelthorpe had A. J. Gregory from 1922 to 1935, when A. I. Morris assumed command ; and when he retired in 1966 R. A. Barker took over. W. Lamb was Sheffield Housemaster from 1922 until his death in 1937 ; he was followed by W. E. Thumwood for a short period and then E. Urry took charge till he went into the R.A.F. in 1941. G. W. Cabourne carried on as Housemaster till 1945 and then gave way to E. Urry ; in 1951 the latter was succeeded by H. Pimlott and when he left in 1965 E. Jackson became Housemaster. F. Henthorn has been Ancholme Housemaster since 1935.

The official School Magazine, *The Briggensian* (there have been rivals, notably *Scope* in the early '60s, which were sometimes brilliant and always shortlived) has appeared regularly throughout these fifty years. Guidance was supplied in the '20s by M. Gaze and A. E. Reed, but the man who was most identified with the Magazine, almost to the point of being the Magazine, was T. G. Richards. It is a splendid memorial to his work until his untimely death in 1964. A school magazine has to perform a dual function, providing a record and giving scope to emergent literary talent. T. G. Richards never lost sight of either aspect.

Nevertheless various Sixth Form editors have chafed under the restrictions imposed by this dual need. Some of their readers

have objected to a magazine which told them what had happened : they knew about that already if they were boys, and if they were Old Boys they might, as E. F. Brown, Hon. Sec. of the O.B. Association, did in 1927, take exception to a magazine containing fifteen pages of cricket scores, especially if the magazine contained only thirtyfour pages altogether. He thought more space might have been given to the efforts of "budding literary geniuses". He must have been expressing the opinions of many others and the editors, R. M. Morgan and E. Dobson, committed themselves in 1927 to the view that "a school magazine should be the medium for the expression of individual thought and character. A boy who sees an article written by himself . . . destined to be read by many . . . is spurred to greater deeds, while others are encouraged to write themselves". It is probably true to say that the Magazine publishes more original and imaginative material than it used to, but keeping the balance always presents editorial problems, not less so since July 1962, when the editors announced their conviction that a school magazine must provoke.

The first photograph or illustration appeared in April 1928—a photograph of the 1st XI. After that photographs were regularly re-produced until 1962, when rising costs presumably excluded them. (The price of the Magazine had been 6d. in 1921 and dropped to 4d. in 1924 ; today it should be nearer 2/6). In an attempt to keep the price down advertisements have been zealously sought ; the first came in April 1928 : Walter H. Shaw & Co., and W. B. Robinson. Over the years advertisements have increased and the steady support of J. Clark, G. W. Brocklesby (Senr.) & Sons, Ltd. since 1928, and since 1957 of Pennell & Sons, Ltd., S. E. Walker & Son, Spencer Molloy, Ltd., Everett Jackson, Ltd., Brigg Electrical Co., Ltd., Laws Soft Drinks, John A. Jackson & Son, Ltd., W. A. Sass, Ltd., has been much appreciated. So, too, have the advertisements in the '60s of the R.A.F., Lysaghts Steelworks, the National Coal Board, Appleby-Froddingham Steel Co., the Midland Bank, the Trustee Savings Bank, the Scunthorpe Co-operative Society, the Ministry of Defence, and the Lincolnshire Constabulary.

The cover of the Magazine has varied : up to 1927 it was white ; then a pale blue cover with Gothic type took its place. Not for another twenty-eight years was there a new look ; then in 1957 the cover was modernised and the face-lift was renewed twice in the '60s. The Magazine is now, thanks to J. Coley's design (1967), glossy white with no capital letters : quite up-to-date.

The steady rise in numbers of boys and the development of academic and other activities have not been accompanied by a corresponding increase in buildings. There must have been a time when the School was adequately housed but it was a long time ago, possibly when the School was first built in the 1670s and in the 18th century when numbers dwindled so badly. Rarely since then has there been enough accommodation. Good intentions for the

remedying of this deficiency have existed in plenty, but every time a full-scale building programme has been produced there has been either a world war or a severe economic crisis to hold it up. Perhaps it would be safer for everybody if Brigg Grammar School never tried to expand.

After 1918 ex-Army huts were bought as a temporary measure, but the Governors had in mind permanent additions and considered a possible sale of part of the remaining endowment. They went into the matter with the Lindsey County Council but in the end were driven to the decision that adequate permanent buildings were beyond their means.

Boys, however, continued to grow in numbers as well as in stature. In the Christmas term of 1918 the "record" of 150 was achieved ; six months later the number was 210, and in 1926 it was 258. Mrs. Bryant, when giving away the prizes on Speech Day in 1923, urged the building of a School Hall. But the General Inspection in the same year seems to have produced merely the unhelpful suggestion that the Woodwork Room might also be used for Art teaching. As can be seen in the aerial photograph of the School in 1925, reproduced in the 1959 *History*, there had then been no additions to the School buildings since 1911-12, except the wooden huts.

For the next few years "make-do and mend" was the rule. The canvas partition or screen in "Hut 3" gave way to a wooden partition which caused the movements and "sonorous voices" of IVa to be less audible in Vb room. Also one of the huts—the "Assembly Hut"—was divided to make a new form room and a new cloakroom. In 1928 a stand for cycles (only in 1968 removed as a result of the Swimming Bath improvements) was made by boys under the instruction of H. E. Shute, along the ten-feet-high wall erected in 1878. And, with the aid of a Fete a new Pavilion was put up ; it was little more than half paid for when it was opened officially on 5th June, 1929. The Pavilion clock, still going and keeping excellent time in the 1960s, was presented by Mr. and Mrs. J. T. Daughton.

But things were happening. It was announced in 1929 that the Lindsey County Council was to spend £8,000 on new buildings : science laboratories, a new cloakroom and lavatories, a system of central heating and even, possibly, more class-rooms. At the end of the year the huts were moved to make room for the builders, though these "symbols of poverty" were not to disappear from the scene for many a year to come.

As the new buildings began to take shape in 1930 joy was tempered by exasperation over the consequent disorganization : School Certificate examinations had to be held in July 1930 in the "Sanatorium" as it was still called, and the Sixth Form was scattered over the whole School. *The Briggensian* thought the greatest appeal the new buildings would have for most was the two-storied part ; "Little foresight is needed to imagine the delight with which some of our number will run up and down stairs and run along lengthly

corridors, exploring every nook and cranny, and the readiness with which regulations will be made in consequence. Even some of the Sixth have dared to suggest that their form-room would have been better placed in one of the upper rooms, their reason being that others would only abuse this privilege, and that some trouble would be experienced in preventing small boys pushing their friends over the balcony rail."

Although "a chaos of mud and mortar met our eyes at the beginning of term" (September 1930), a new School did begin to emerge during the next few months. B. W. H. (odlin) went into technical matters to describe the new buildings. He explained that the brickwork was laid in English bond ; the whole of the basement and foundation walling up to the damp course (of slates laid in cement) was built up in cement mortar, as were also the tops of stacks and all arches ; all the bricks were of salt glazed type well wetted before being laid so that the cement in which they were laid set hard. The mortar used was composed of one part of lime to two parts of sand mixed with water till a uniform mortar was obtained. Approximately five tons of lead (one square foot of lead weighing six pounds) were used in making watertight joints between roofs, in gutters behind chimneys, and beneath the slates. All wood other than panelling received four coats of paint of old white lead and best linseed oil (in addition to the priming coat).

Gradually the laboratories and class-rooms were finished and came into use ; five new class-rooms upstairs and one on the ground floor. The Staff acquired a common room ; they had previously received hospitality in School House from the two resident masters who allowed them to share their sitting room. The new Staff common room had previously been a class-room (and in the dim ages previous it had been the Usher's Kitchen). The Headmaster was installed in his present room (at one time the Master's Kitchen). The new chemistry and physics laboratories were clean and airy places compared with those which had been used for some years : the chemistry lab. had been likened to "some gloomy, subterranean cavern" "which on a dark December afternoon with a thick haze of fumes must have seemed a fearsome place to those who . . . entered those portals". Where laboratories had been the present cloak rooms were created, with shower-baths (which for some time were not used as much as had been expected).

Lord Yarborough declared the new buildings officially open on Sports Day, 13th June, 1931. The cost of the building had been well over £10,000, and the Governors had to sell some of the endowment to pay their share. But the School looked incomparably superior to what it had been. P. D. J. Campbell wrote that when he entered the School in 1924 the old main School, standing amidst huts, "seemed as much out of place as the jewel-like eye in the ugly head of the toad". Appearances were not improved by the shabby corrugated iron fence round the Swimming Bath. All was not

perfect in 1931 : the old huts—veterans of World War I—were still far from fading away. There was still no gymnasium or assembly hall. But the School looked modern ; by the end of 1931 electricity was being installed. And even the Sanatorium, used since 1927 as a Refectory for the day boys, was having alterations made. There were no cooking facilities : boys brought sandwiches and drank the tea provided in the Refectory by Mrs. Steele, wife of the caretaker ; but at last an attempt at proper provision was being made. During the war the necessary improvements were made : the old kitchen became a scullery ; the small room was made into a kitchen, and the large one became the dining room. In 1942 200 boys (in two sittings) were provided with a hot meal at sixpence a day by Mrs Fairbanks and her helpers.

In 1936 the School had been startled to hear that the Assembly Hall and Gymnasium were to materialise ; additional class-rooms, a biology laboratory, woodwork room extensions, a Library and a satisfactory refectory for 150 day boys were also promised. Negotiations and argument were spua out to 1939, by which time it was too late : there were too many other things to worry about.

After the war shortages and crises continued, and though in 1951 the Headmaster said he hoped semi-permanent building might soon be provided he lamented that nothing was promised about the provision of a gymnasium. It was absurd, he said, that 340 boys should have to do P.T. on "an uneven concrete playground in all kinds of weather. Unfortunately today the Grammar Schools are the Cinderella of the Educational System, not because they have failed in the past but presumably because they have done too well".

The cry was taken up in *The Briggensian* where R. Bonsell and B. D. Bowles declared that lack of proper accommodation meant the Lower Sixth had "to content themselves among the fossils, skeletons and entrails in the Biology Laboratory. A partition dividing two form-rooms has to be removed each morning to improvise an assembly hall . . . It is impossible for the Sixth Forms, split as they are into so many different groups, to have lessons together in one room, and much of their time is wasted searching for empty rooms or in invading School House (much to the annoyance of the maids, hampered in their cleaning operations) during the years that are most important to those facing examinations".

The cries were heard. Work started towards the end of 1952 : "the racket and clatter of a cement-mixing machine has aggravated the usually slow tempers of masters teaching in the huts this term". By the end of the Easter Term 1953 the Medway block was in use. It had three rooms, all for the Sixth Form, as well as a store room.

Once this sort of change began, it seemed difficult to stop. A special room for the School Secretary was built in 1955, the materials paid for by the Education Authority, the labour provided by boys in the School. Then the Quadrangle was repaved. In 1956 the Appleby-Frodingham Steel Company offered to build and equip a

Sixth Form Physics Laboratory and this was soon built at the north end of the Physics Laboratory, the roof being left flat, Col. O. S. Nelthorpe hinted on Speech Day, for the Local Authority to add another story later. In the same year a new Woodwork room, a Biology Laboratory and an adjacent Sixth Form room with cloakroom accommodation were added. The old Woodwork room became the Art room. Now the old huts were really at the end of their career here. "Rumour has it that they were in danger of being preserved by the Ministry of Works as historical ruins." They were, however, found a use for as chicken huts by G. M. Neish.

Most important of all, the Gymnasium-Assembly Hall and a new Swimming Bath were on the way by 1957. Various methods were used to stress the need for a Hall. Alderman A. W. Harrison, then Chairman of the Lindsey County Council Finance Committee, related at an Old Boys' Dinner in 1957 how the "very astute Headmaster" arranged for him and a small committee of two Old Boys (Col. J. G. T. Eccles and Alderman T. Raby) to visit the School at Assembly time. It had been, he confessed, a trying experience: not only had he to get up specially early, but the Assembly was crowded. "They stood me next to Col. Eccles, and every time anybody wanted to come in, we had to go out into the passage." "The proceedings," he continued, "commenced with the hymn 'For those in peril on the sea', and shortly after that one of the boys fainted. That meant we had to go out into the passage again."

The committee accepted that the need for a new Hall was great, and, with the aid of the Governors, the Gymnasium was in use by September, 1957. The School was indebted to John Weightman of Broughton for the gift of a gymnasium store and to Col. J. G. T. Eccles for a present of many tons of slag chippings for the gymnasium surroundings.

The Swimming Bath, with its filter plant and changing-room, was completed in 1957. The old one (40 feet long) had been very useful and had seen excellent performances by such swimmers as Peter Dibben, Peter Gray, G. Hilken, J. B. Bell, D. A. Pearce, D. A. Taylor and many others in the '30s, and by R. H. M. Markarian, J. Kingdon, R. W. Stringer, T. R. D. O'Neill, M. Silverwood and J. N. Melless in the '40s and '50s. But it took a day and a half for emptying and filling even after 1937 when the new Regional Water Supply became available. It was also small, so that a Master had to say to a small boy who persistently got in the way: "Blundell, you're only microscopic, but you're still too large"; and later, during some inexpert diving: "This is the wettest bath in England". And D. W. Tatam in 1958 said his father, G. F. Tatam, still thought of the Bath as a place to ferment water into a greenish fluid before having it pumped on to the School Field by the town fire engine.

J. T. Daughton had started a Swimming Bath Fund about 1930 but it had reached only £47-13-0 in 1940. After the war with the aid of the Old Boys a fete was held in 1947; it raised over £650.



and most of it went to the Fund. The Old Boys worked to raise more money : by 1957 £3,000 had been raised ; an appeal to parents then brought in other £400 in six weeks ; Old Boys contributed again, and with a donation from the Governors' endowment fund the final sum of £5,500 was raised. The Swimming Bath, 60 feet by 20 feet, designed by H. M. Etherington, was opened officially by J. T. Daughton on 20th July 1957.

The latest additions are three more semi-permanent class-rooms (1964 and 1965). There seems no room for much more unless the School Field and Headmaster's gardens are sacrificed. But additions and improvements are being made to the Swimming Bath. Again it is the Old Boys who are at work. The original scheme of heating and covering the Bath seems beyond attainment at the moment. But heating will certainly be here in 1969.

It should be added that School House obtained another common room and a changing room in 1955, when also the Headmaster's "sun parlour" was put up.

The School Field has been extended and improved during the fifty years here considered. P. D. J. Cambell's 1934 retrospect stated that the Field in 1924 resembled "a country meadow deep with cool luxuriant grass, interspersed with not a few nettles and thistles, as we who used to track each other in its verdure often found to our cost", but there was a fairly large space in the middle cut "fairly close" for cricket matches. In 1924 and in 1927, however, the work of levelling an area near the cricket pitch was partly carried out. Even so the ridge and furrow of earlier times were clearly visible and presented considerable difficulty to those responsible for laying out the (352 yard then) athletics track. The new pavilion, with a wooden surround provided by W. Watts and his boys in 1939, added to the amenities, but until the whole field, with the exception of the cricket platform and the 1st XI (now the 2nd XI) football pitch, was ploughed up, levelled and seeded in 1948, the field was far from perfect. At the same time the paddock which had belonged to Mr. E. I. Brown, of Thornholme, was bought by the Local Authority and with the removal of the trees and intervening hedge the School gained another two acres.

The story of the games, athletic activities, music-making, dramatics, and societies over the half century alone would fill a book. All that can be done here is to indicate their scope, success and failure. In 1919 cricket and football were the principal outdoor activities, though there was swimming and there were Athletics Sports. Today besides these we have tennis, hockey, basket-ball, badminton, golf and sailing, and at various times rugby and squash have been played.

The standard of cricket and football has inevitably varied over the years. In the '20s the 1st XI was stiffened by the inclusion of Masters against club sides but there were sound players among the boys. Against Brigg Town on the Manor House ground in 1921 H. A. G. Hepworth scored 52, and A. E. Knight and the Rev. H. Lee

bowled out the Town for 81. S. Smith ended the season with a batting average of 18.67. The first recorded century was by A. E. Knight in 1928 against the Town. There were strong sides in the '30s, with L. W. Collins outstanding, his batting average in 1938 being 39.1. After the war the outstandingly successful years were the late '50s with R. Carter, D. Oates, G. Sells, R. Dobson, R. Holmes, M. J. Cowling, J. Holland, all producing excellent results ; and the early '60s—the days of E. P. Haines, M. Robertson and B. E. Gillespie.

From 1931 to 1939 regular Cricket Weeks were arranged by A. E. Knight at the end of the Summer Term, when Old Boy Sides met visiting teams, one of them usually a Lincolnshire Club and Ground XI.

Soccer too has had a strong hold from the days when “Tank” Jarman, a lusty youth who is now [1930] in Canada and plays for the national Soccer team “The Sons of England”, and others like Horton, Oates, Moody, Piper, Levinson, J. Clark, J. W. Weightman, Morgan, Sumpter, Wells contributed both vigour and skill. The tradition was carried on by L. W. Collins (who scored 52 goals in 1938/9), S. H. Douce, J. S. Scarborough, C. J. Windass, J. F. Ward, R. Holmes, G. Oates, B. M. Butler, R. Dobson, E. P. Haines, J. Boulton, R. East and J. D. Allcock, to mention only a few.

Athletic Sports and Cross-country running have both developed enormously. The first Sports Day was held in 1910 and the first School Cross-country race took place on 2nd April, 1930, when a dark horse who had trained secretly, S. G. Tinsley, came in first. W. T. Good said Tinsley was never seen over the course during training, and he was scarcely seen on the day of the race, he went so well. Athletics Sports in the '20s included a three-legged race, and egg-and-spoon race and throwing the cricket ball. Over the intervening years these events have disappeared, their place being taken by shot-putting, javelin and discus throwing, hurdles, steeplechase and triple-jump. Records have risen steadily, though B. W. Whitesmith's long jump of 20 feet  $2\frac{3}{4}$  inches in 1938 was not beaten till P. White bettered in by one inch in 1964.

Cross-country running has never been popular though it tends today to be the enthusiasm of an esoteric few. A writer in 1942 spoke of the start of the race then : “ as impressive as ever . . . and the usual mass . . . surging across the field with the most unusual people in front, committing a species of hara-kiri . . . or had the news leaked out that the photographer was in Grammar School Road ? Number 1 out of the gate . . . finished 122nd.” In 1946 the comment was : “There seems to be a widespread notion that this cross-country running is for heroes or odd individuals who happen to be good at it. It is an annual source of wonder that in one school so many boys should discover in the month of March that they are tender plants suffering from a wide selection of known diseases, and even (as happened this year) from one not yet identified.” The prominent names in cross-country work have been N. Conboy,

R. Girdham, R. Davy, R. Cobb, R. N. Coulthurst, J. McLauchlan, R. N. Day and W. Eldridge, whose 1968 time was a record. Concerts and plays, occasionally given by the Staff, mostly at first under M. Gaze's direction, but often by the boys with or without Staff assistance, have gone on throughout the fifty year period. Much histrionic ability has been shown and developed and a great deal of pleasure given, though there were some perplexed members of the 1928 audience for "Dear Brutus" who thought it three separate plays. The school did not do a full three-act play until "A Midsummer Night's Dream" was given in the open air in 1945, with O. Baudert as Theseus, R. J. Sumpter as Hippolyta, J. C. White, A. N. Jones, J. A. Rhodes, J. H. Cheeseman, A. G. West and C. Eccles as rude mechanicals. R. W. Pratt wrote the fairy music. Later plays starred R. Dod as Saint Joan, D. R. J. Rawlinson as the Dauphin, J. Cox as Megaera in 'Androcles' and J. Pimlott as Henry V.

For some years after the war the annual Christmas Concert, owing so much to R. W. Pratt and the late T. G. Richards, was a great draw : collective Staff musical talent (or at any rate honest endeavour), School Orchestra, choirs of boys, and individual boys contributed. Names of boys that spring to mind are G. ("Noel") Jackson (piano), J. A. Askew, R. Leefe, R. Jeffrey, G. Henthorn, B. Motson, M. B. Thomas, J. Holland and D. C. Rhodes (vocal). The Staff's Boar's Head Carol (with A. I. Morris taking the solo) was almost the signature tune of these concerts. And at later concerts J. C. Woolley, R. A. Chapman, D. Jackson, R. H. Corney, K. J. Sykes, G. H. Barker and P. W. Robinson demonstrated the wealth of instrumental talent available.

Almost every kind of activity has sprung into existence here since 1919. At different times (and in some cases for all the time) there have been a Rifle Club, a Debating Society (with a Junior Branch), a League of Nations Union, a Natural History Society, a Radio Club, a Philatelic Society, a Gardening Club, an Art Discussion Circle, a Geological Society, a Scientific Society, a Geographical Society, a Historical Society, a Bible Reading Fellowship, a Student Christian Movement Action Group, a Philosophical Society, a Young Farmers' Club, a Camera Club, a Jazz Club, a Fishing Club, a Model Railway Club, a Bird Watching Society, a Tape Recording Club, a Swing Club, a Mountaineering Club, a Fossil Club, a Drama Society, an Electronics Club, an Organ Society, a Model Aero Club, a Fencing Club, a Zoological Club and even a Shorthand Club. They emerge, sometimes retire for a period, but usually re-emerge, occasionally with a different name.

The School Scout Troop has flourished since 1934 and, although the absence of S. G. Jarvis during some of the war years hampered scouting, enthusiasts like Raif Markarian kept the troop alive. While the war was on another activity, the School A.T.C. flight, came into existence. There had been a Cadet Corps formed in 1916 with the Headmaster as officer-in-charge, but it was disbanded in

1926 : the prevailing atmosphere was then becoming unfavourable to any sort of military activity. The A.T.C. received ample support when it appeared in 1941 and, as W. E. Thumwood, who commanded it, said when it was disbanded in 1945, it had trained 188 cadets, half of whom had entered R.A.F., Navy or Army ; and five had died.

No school can thrive without schoolmasters and no school history can be complete without mention of them. Four Headmasters have served the School in this period, and all of them well. Something is said of the first two by other contributors ; they both had to cope in the difficult war years and both suffered in health in consequence. Each of them is remembered with affection by many Old Boys. N. C. Matthews retired after fifteen years in the saddle but he had achieved much in that stretch of time : new buildings, new subjects in the curriculum, a bigger playing field area, the winning of more scholarships. He certainly imposed his stamp on the School. The record of his successor, the present Headmaster, speaks for itself ; the School is being pulled by him into a new educational age.

To the many other Masters who have laboured here it is impossible to do justice now. Men of the calibre of A. E. Knight, W. E. Thumwood, M. Gaze, A. I. Morris, T. G. Richards, H. Pimlott, G. W. Cabourne, to name only some, cannot fairly be dismissed in a few words. The School is their creation. But as one of them said on retiring, there seems to be no lack of able hands ready to take over. No-one need take too seriously the light-hearted comments of LIVa in 1956 or 1957 (admittedly a vintage year with D. R. J. Rawlinson, O. Hartley, A. Weston, G. M. Gunson, D. Head) : "History happened a long time ago. That is why history masters are all so ancient. You know when they are coming by their slow, heavy footfalls, so you have plenty of time to put away whatever is engaging your fancy, be it schoolbooks (not very likely), white mice, or sweet paper . . . English masters are very keen to get on with the job ; in fact they are so keen that they hardly ever notice the drawing-pins which loving fingers have placed on their chairs. Things like the Ancient Mariner and transitive verbs throw them into ecstasy. They are not usually sombre in clothing and have flashy ties . . . French Masters are not nearly so keen as English Masters. They have a habit of running their hands through their hair (if any) . . . They have another habit of throwing things about when they are in a frenzy or distressed . . . Maths Masters are all so terrifying, when they come in you could hear a pin drop. Maths Masters thrive on things like pythagoras and simple interest."

There is another important person who seemed almost to be on the Staff in the 1950s, so frequently was he to be seen about and in the School. That is the late Chairman of the Governors, Col. O. S. Nelthorpe. He presided for forty-two years over the governing body, and his interest in the School grew the older he got. His was a familiar figure on Sports Day, sitting on his shooting stick,

his hat tilted over his eyes, on Speech Day when he invariably produced an apt Latin tag, and at the Old Boys' Dinner proposing "The Guests", as N.C.M. said, "with dry humour and a sly twinkle". Fortunately for the School his son and successor, Lt. Col. R. S. Nelthorpe, is following vigorously in his father's footsteps.

Finally there are the Old Boys to be touched on : nothing more than that is practicable. The Old Briggensian Association was in existence well before 1919, but the first annual dinner (at the Woolpack) was not held till 1923. The dinner has been held every year except during the dark war years. Much has been owed to the succession of Hon. Secretaries, E. F. Brown, J. W. Cowling, A. Lyon, E. Urry, J. B. Bell, W. T. Good, A. Turner, and A. F. J. Farmer, as well as to the efforts of people like R. Kettle in the '30s and M. Gray in the '50s to form local cells at places like Grimsby and Wakefield, and also the present Chairman, R. M. N. Spring.

As had already been noted the Old Briggensians did much to make possible the re-building and improvement of the Swimming Bath. Their organization of the Walk to and from S. Ferriby was a masterpiece of organization (T. R. D. O'Neill, D. Bains, A. Wood with some of their wives as ministering angels during that night of doubt and sorrow) ; and it produced a large quantity of money. The success of a School may well be measured by the strength of its Old Boys' Association.

We end with two quotations, the first by R.G.W. [alker], 1934, and the second by E.A.H., 1918, which seem to carry the right valedictory note :

"Another term winds up another year ;  
A year of glories, losses, triumphs won ;  
New faces seen, familiar faces gone,  
Departed friends now seeming doubly dear,  
Whose absence seems to rob the atmosphere  
Of all its old-time jollity and fun,  
A carefree world, changed to an empty one,  
A world devoid of all its former cheer.  
Gone now are all those happy, careless days ;  
For gone are all the friends that I esteem,  
To drift apart, and go their several ways,  
A fading memory, merged into a dream.  
To make true friends is hard ; no words can tell  
How hard it is to bid a friend farewell."

"B.G.S.

"She stands, an unassuming building in a gentle part of the country ; to understand and appreciate her, you must work in her precincts through long months, for only in so doing will you understand the steady charm she spreads over those who grow to love her."

## IN THE BEGINNING

**D**R Henthorn's admirable history of the school up to 1919 closes with a comment on the satisfactory state of the school in that year, and on the promise for the future. But the years following the First World War must have been difficult years. Dr Henthorn refers, at the end of his book, to the advent of the army huts that were to be a depressing feature of the school for so long. One of my first recollections of the school at that time is of being advised that the Autumn Term, 1919, my first term, could not begin on the appointed date, since the new accommodation was not ready. Indeed, we had several days of unexpected holiday. Then again, the years that followed the war saw a rapid succession of staff, some of whom stayed for no more than a term or two. Some of them I will try to mention later.

I was one of a group of Lindsey Junior Scholars from Crosby School, Scunthorpe, a fairly large group indeed for those days when the total number of Junior Scholarships for the County was relatively small. But we represented a triumph for that grand old Headmaster, George Taylor.

Getting to school was a stern business, in stark contrast to the door-to-door service provided today. We had to leave home about 7 a.m., walk  $1\frac{1}{2}$  miles to the station, catching the 7-25 train from Scunthorpe. A 40-minute wait at Barnetby, usually spent in football with a small ball on the station approach, or in doing homework in the waiting-room, then a 10-minute ride into Brigg and we arrived in Brigg about 8-45.

New boys on the train were allotted to compartments supervised by train prefects. My first prefect was Ronnie (Didymus) Hill. There was a stern initiation procedure, that of "bending". New boys had to do the rounds, one each day, of the several compartments and were first of all invited to sing a solo. A reasonable performance lightened the ensuing physical test which consisted of being beaten by all the members of the compartment, the weapons being school text books.

The railway strike of 1921 meant that we could not get through to Brigg. There was a partial service, but no connection from Barnetby. The train arrived at Elsham about 10-30 a.m., but even with prefect escort it was usually near noon before we arrived at school. Lunch break was 12-45 to 2 p.m. in those days and the trek back to Elsham had to begin at about 3 p.m. Of course, some boys took advantage of this situation to stay away but others, more determined, cycled daily.

It was probably this strike which decided Lindsey Education Committee to change the transport system, for in the following term the boys exchanged the comparative comfort of rail travel for the buses which came on the road with the inauguration of a service between Brigg and Scunthorpe by the newly-formed Progressive

Motor Company. This company, hailing from Wellingborough, had brought a fleet of buses, some of them new Straker-Squire single-deckers and double-deckers, but some were redundant London General Omnibus Company buses, old double-deckers still bearing destination boards showing "Marble Arch", "Piccadilly" and so on. One thing all these buses had in common was solid tyres. Roads then were bumpy and dusty, so travel was not all that pleasant, especially when, as often happened, boys were compelled to travel on the top deck in winter conditions. The inauguration of bus travel for us was satisfactory from one point of view. On the first day there was a considerable amount of snow on the roads. The first bus failed to negotiate Mottle Ash Hill, so we were transferred to the service bus which was behind and which was to go through the woods to Scawby. This one reached Greetwell and then heeled dangerously over (it was a double-decker), in a snowdrift. We were then taken back to Scunthorpe. This state of affairs lasted two or three days. Breakdowns were not infrequent, much to the delight of the boys.

1919 saw the opening of the Girls' High School and a number of girls travelled daily from Scunthorpe.

In 1919 boys were given a number on entry to the school and this was to be used as extra identification in text books and so on. At this time also we used the public school system of identifying boys of similar names, with the result that we always had a Smith or Clark Major, Minor, Tertius, Quartus, Quintus and so on. My first Form Master was the late and much-loved Tommie Sumpter. After service in the latter part of the war he served on the staff for a year or two before going on to St. John's College, York.

So many changes have taken place that it is difficult to recall the exact shape and appearance of the school in the early twenties. There were four Form rooms in the old main school, two of them opening off what have been for many years Rooms 1 and 2. There was no corridor, so that access to these smaller rooms, one of which was where the present staff-room now is, was through the other rooms. There was no central heating and these four rooms had enormous open fires. There was a minute cloak-room with a mere trickle of cold water and this was situated roughly where the area at the foot of the stairs now is. There was no first floor. Outside the main building were the huts—one running at right angles to the main building, and divided into two rooms, and one running alongside the old swimming bath. In addition there was a woodwork hut and another corrugated structure nearer to the house. The Headmaster had a study which, along with a senior Form room, had been built on to the main school. These latter were demolished when the alterations took place in 1931. Conditions were certainly primitive, compared with those of today—no hot water, no central heating, no school meals, crude laboratories where the cloak-rooms now are.

But now let me try to recollect some of the personalities and incidents of those years. Like all new boys I gazed in awe at the

gigantic 5th and 6th Formers. I believe that the first school match which I watched was against De Aston and resulted in a heavy defeat, the unfortunate goalkeeper being Roland Richardson, lately Director of Education for Grimsby. Other giants to me were W. E. Kirkland, S. V. Eccles, the late Charles Dunham, W. W. R. Adair, Mick Marshall, "Bags" Hepworth, "Ching" Cross, Sid Smith, Ken "Tank" Jarman and so on. One year senior to me were the Alexander twins, Eddie and Billie, identical in appearance and always wearing kilts.

Two incidents which have become legendary and which are almost always mentioned by some one at Old Boys' Dinners, took place in my time. The inadequate nature of the chemistry lab. perhaps made supervision difficult. Certainly there was much pilfering. I remember one boy, who shall be nameless, who fitted up a miniature lab. in his own home from his "borrowings" which included even such things as tripods. The Etherington incident is the most celebrated of all. Henry Etherington, a very able scholar, had helped himself to a generous lump of sodium metal during an experiment. Going across the playground to the old lavatories (they did have water-carriage!), he either panicked or embarked on wanton destruction, and threw the lump of sodium into a lavatory bowl. The result, of course, was quite devastating, and by the time that it had been described by various boys, it had assumed staggering proportions.

Another "chemical" incident was when Edward Dodd took some yellow phosphorus, wrapped it up and put it in his desk. When he inspected it during the lunch-break there was instant combustion and the whole school had to be evacuated until the fumes subsided. Mr Bryant regarded a pair of severely-burnt hands as ample punishment but he did suggest that the time was opportune for him to make some practical use of his bent for chemistry, and helped him obtain a post in the laboratory at John Lysaght's steelworks.

Much might be said of the staff if space permitted. Before mentioning individuals, I ought to refer to the staff plays which were a feature of those days. Aided by friends from the town, the staff put on a succession of plays. I well remember "Tilly of Bloomsbury" with Dorothy Couldrey, William Lamb, A. E. Knight, and A. J. Gregory, and "She stoops to conquer" with Lamb as Tony Lumpkin.

A. E. Knight was then, as always, a tower of strength, both in school and on the games field. I can still see him leaving the door of the house (the staff-room was in the house then) and signalling as he did so to the VI Formers to ring the bell. In my day he was, I think, sterner than in his later years, always respected and always loved, but never feared.

Quite the most picturesque character, I suppose, was William Lamb, picturesque because of his lovable ways and poses. Inevitably,



after a soccer match (and he was a quite brilliant inside forward who narrowly missed a Blue at Oxford), he would limp into school. During bouts of minor illness he would come into class armed with a bottle of medicine from which he would take periodic swigs.

A number of ladies joined the staff at this time, the best-known and most successful, of course, being Janet Wragg (Knight). She, with her excellent discipline and efficiency, and her dry humour, was quite different from one Miss Beeley. This latter person I could not, myself, please at all. She, in fact, had a rough time.

Junior French and Latin were largely in the hands of A. J. Gregory, but there was a succession of Senior French masters, Simmons, Barnes, ten Haaf, and Hebb. The most remarkable of these was M. ten Haaf, an excellent teacher and a stern disciplinarian. Legend had it that after one night out he fell through the staff-room window. At any rate, he disappeared soon afterwards.

Mr H. E. Bryant (Bod or Pecker), was a quite remarkable man in many ways. Many will remember his extraordinary "revision" lessons, each form having one per week. In the one period he would write up on the board some eight to ten arithmetic problems, and while the class busied themselves with these he would inspect all their exercise books, stamp them and allot a mark. With his tall figure and bearded dignity, he always seemed somewhat remote, but there was a great deal of kindness under the stern exterior. He became a little absent-minded in the middle twenties; one remembers his appearing with a trilby hat and gown on one occasion. He, like Lamb, always wore a mortar-board.

Looking back over 40 years it seems to me that those of us who wished to go to a university had to do so the hard way. "Careers" as a subject did not exist. Most of the information which I needed came from M. W. Thomas, a History Master with ambition, and from the late H. A. Shute, Chemistry Master, who eventually left to become Head Master of Carre's Grammar School, Sleaford. Of course, there was not the spate of information coming to the schools from Colleges, Universities, and via the newspapers that there is today.

The main examination then was the Cambridge Senior Local, later to become O Level. This was usually taken, at any rate by the abler boys, in four years. This meant that successful boys would enter the Sixth Form at 15 plus. My recollection of my first year in the Sixth is that it was a disorganised and largely useless year, with far too many private study periods for a 15-year old boy. The Higher Certificate was not generally taken at this time. Instead, we took particular examinations according to our needs, the Lindsey Senior Scholarship, then a competitive examination, the 1st M.B. and so on.

Games went on much as now but not in such great variety. The field was not as level nor as big as today, but the cricket square was usually good, even if the outfield was at times long. "Parson" Hales was a well-known figure, both in the town and on the school

field. I think his exact occupation at school was gardener. His headquarters was a curious little hut which stood at the corner of the house garden, near the small gate which led from the field. This was known as "Parson" Hales' Palace.

In the early twenties the refectory was used for its original purpose, a sick-quarter for the boarders.

Another innovation, a welcome one, was the opening of the shop across the road by Mr Glover, and it was quickly established as the school tuck shop.

In 1919 there were three Houses, Nelthorpe, Yarborough, and Sheffield, and the boarders were divided according to their homes. Subsequently, School House was formed, about 1922, I think.

The status of the school was then, as now, high, and the wearing of the school cap was something to be achieved. We had no other distinguishing marks at that time—no school tie and no school blazer. For some strange reason, about 1924, it was decided to abolish the well-loved cap with the school badge, and substitute a cap with two light blue rings. Different outfitters produced caps with differing widths of ring and in differing shades of light blue. The result was deplorable, but fortunately, after a few years, probably when J. T. Daughton took over as Headmaster, the school reverted to the original cap.

E. URRY, 1919-26.

## BRIGG GRAMMAR SCHOOL FIFTY YEARS AGO

AT the time when the "History of Brigg Grammar School" breaks off (1919) accommodation was somewhat restricted, as may be seen in the air photograph of 1925 (reproduced in "The History" at page 161). The main room of Old School was already divided into two classrooms by a folding partition. On the north of this main room, instead of a corridor, there opened two square classrooms with fireplaces in the corners. These had once been rooms in the Master's house. A new room and a small Headmaster's study (added in 1912) were at the east end, but this annexe was demolished when the range of laboratories and classrooms was added about 1930. The science laboratory with its willow pattern wash-basins for sinks, backed on Grammar School Road to the west of the court, and it later became the showers and cloakrooms. Across the road was the workshop and its small garden intensively cultivated by the boys.

The First and Second Forms, under Miss Couldrey, occupied a galvanised iron hut standing between Old School and the House. This hut had originally been the Head's garage. There were also two long army huts, acquired about 1919, each divided into two classrooms, one of them by boards and the other by movable screens made of brown hessian. This latter hut had a low platform at one end.

The boarding house looked much the same outside as it does now. The Staff Common Room was in the House, just across the passage from the side door. The swimming bath of 1914 had been excavated by more or less voluntary labour by the boys, and it had a dark but commodious changing-room at the east end.

The insistent increase of numbers caused the school's main problems. Population was swelling, and the determination to give boys a secondary education was intensifying. Scunthorpe and Barton had no secondary school. Many of their boys, and in Brigg, and from the surrounding villages, were qualifying for Lindsey junior scholarships. Hence the need for huts. A few eager boys came in by train from Crowle and beyond, arriving half-an-hour late in the morning and leaving a quarter-of-an-hour early every afternoon. H. E. Bryant, under whom the School had leapt into renewed life, was hampered by the authorities' fear of excessive spending, but Bryant was also economically minded, and he kept expenditure down in every possible way. One assistant (Simmons) remarked during a national economy campaign in the early twenties that Bryant should be Prime Minister. When J. T. Daughton became head in 1927 one of his first improvements was to provide every classroom with a usable blackboard, to the horror of some Governors.

Morning assembly was held in the hut running east and west, with its hessian screens folded back. The hymn tunes were played by Bryant on a harmonium. The boys and the staff knelt on the floor during the prayers. Every Monday morning the Head read out class lists for all the forms, based on marks given during the preceding week.

Young masters came and went, but the core of the staff already consisted of the Head for French and Latin, A. E. Knight for Mathematics and Science, and he was also a first class cricket coach, while W. Lamb taught Latin and Geography. Lamb is remembered for the high standard of neatness he demanded and secured, such as clear writing and wonderful coloured sketch maps. He also commanded the Cadet Corps, twenty or thirty strong, which Bryant had started during the War. Miss Wragg's subjects were English and History, while A. J. Gegory took French mostly, and Miss Couldrey's subject was Art. Miss Wragg became Mrs Knight and Miss Couldrey became Mrs Page after a few years.

Bryant was one of the last of the old-fashioned type of teacher who believed that a master or mistress should be able to take any subject. His own teaching was thorough but elementary. Strange to say, when one boy wanted to learn Greek and another German, teachers were available. Shorthand and Book-keeping, however, failed to find experts, and Bryant struggled with these subjects. His manner of inflicting the cane was a model of decorum. It was a dignified and judicial proceeding without any anger or hesitation, with another master always present as a witness.

At Christmas 1921 H. A. Shute from Reading joined the staff to teach Chemistry, and to take over the Boarding House from Bryant,

who moved into a house on the hillside at Wrawby, about a mile away, walking or driving his car to school every day. Shute, in addition to being an exceptionally thorough Chemistry teacher, was a skilled amateur carpenter, and he took classes in woodwork during the first few years of his stay in Brigg. He was largely responsible for the design of the new Chemistry laboratory. He and Mrs Shute managed the boarding house until he became headmaster of Carre's School, Sleaford.

Soon after Shute's arrival, W. E. Thumwood came from Morpeth to take Physics. He also superintended the garden around the workshop, and organised frequent nature rambles on bicycles. He designed the new Physics laboratory, and insisted upon the few extra feet that jut out at its northern end.

A young master named Peake made a short stay but left his mark because late in 1921 he suggested that the staff should perform a play, and "She stoops to conquer" was his choice. The play was produced on two successive evenings just before Lent in 1922 with the help of two young Brigg ladies, Miss Hubble and Miss Goodman, also of Mr Page, a bank manager, who was soon to become the father-in-law of Miss Couldrey. Lighting was by two Old Boys, the sons of J. T. Kettle, one of the Governors. A platform was rigged up at the east end of Old School by laying table-top boards on desks, while a blank corner was filled by a blackboard with "Caution" chalked upon it.

Other plays followed on safer stages. Miss Marjorie Allen joined the caste for "School for Scandal" at the Parish Hall late in 1922, and she took the name part in "Tilly of Bloomsbury" a year or so later, the young ladies having refused to act in "Hobson's Choice". "Tilly" was the first of a run of plays given in the Exchange Hall, including Barrie's "Admirable Crichton". Shute and Lamb constructed solid scenery which was adapted again and again. "Dear Brutus" was notable for the acting of Miss Stewart, a mistress at the Girls' High School, who proved a most valuable adapter of costumes in later plays. This series continued with "Ambrose Applejohn's Adventure", in which every member of the staff had a part, as well as two lady teachers from other schools, namely Miss Lobley and Miss Etherington. "You never can tell" with Miss Burgess, daughter of the Vicar of Brigg, and "The late Christopher Bean" ended this spate of staff plays.

Meanwhile, during the nineteen twenties, boys performed several one-act plays. They were performed in the hut with a platform used for Assembly. Scenes from "Midsummer Night's Dream" led the way, financed by a Master's lucky sweepstake win at the Exchange Club. It was followed by "Thread of Scarlet", "The Monkey's Paw", "Pot of Broth", "Nexton Blee", "Waymakers", and scenes from "Macbeth" among many others.

*The Briggensian*, school magazine, had been born in 1914, but was a meagre affair compared with today's flourishing journal.

It was nearly strangled in its infancy by the grip of economy, becoming a threepenny production without a separate cover. The school notes were short and very formal, and the reports of matches also brief and inadequate. One attempt was made to secure contributions by having a page or two entitled "Intelligence tests", for which each form wrote questions referring to incidents in school life, such as "Who went into the swimming-bath in his black stockings?" When the Old Boys' Association began to circulate *The Briggensian* among its members, the magazine came to life under T. G. Richards' control.

Sports Day was an event in the life of Brigg until fees were abolished, and was attended not only by parents and Old Boys, but by well-wishers such as Bank Managers, Solicitors, Doctors, Clergy, and farmers, all with their families. Knight and Lamb were the prime movers in arranging and controlling the athletic events. As soon as Morris and Reed joined the staff they gave valuable help in improving the measurement of distances and ways of judging records and introducing fresh contests.

Speech Day was a humble affair. It was held in the hut used for Assembly and plays, and attended only by the boys and the Governors. The Head's report was the chief item. The boys sang the rather dolorous song which had words by Bryant and music by his sister. Miss Bryant at one time was connected with the *Daily Telegraph*, and for several years she arranged for the School to have a free copy every day. Daughton made Speech Day into a gathering for parents and friends in the Exchange Hall, and later in the Cinema because it was larger. He secured Visitors to distribute the prizes, Sir William Robertson and the Earl of Yarborough being the first two.

In 1927 there was an eclipse of the sun, visible as a total eclipse in the midlands, and Daughton took a party of boys to view it.

In 1932 about a dozen boys joined a shipload of boys from secondary schools on a tour of the Kiel Canal and the Scandinavian countries. Stockholm, Oslo, Goteburg, and Copenhagen treated their visitors most generously, giving them huge meals and free tickets for the trams.

In 1938 another party had a week in Paris at Easter, visiting Versailles, and listening to Racine at the Comedy and Faust at the Opera, as well as doing the Louvre and Luxembourg.

During the 1939-45 war, a dozen boys in 1944 spent a fortnight in a large house near Alford, going out daily to help farmers who were short of labour.

M. GAZE, 1921-46.

## FORTY YEARS LONG

**I**N the early twenties the number of boys attending the school would be about 250 of whom perhaps thirty would be between 8 and 11 years old and in the prep. school divided into forms 1 and 2 which

accounts for our still calling our lowest forms the thirds. There were only about twenty boys in each form of the main school except the VIth. Here there can only have been about half a dozen on the Arts side and even fewer on the Science side, counting both upper and lower VI which were taught together.

Most boys left after taking the "Cambridge Senior", corresponding to O Levels, which, if an appropriate standard was reached, conferred exemption from the Matriculation examination, the minimum requirement for University entrance. The VI form boys took the County Major Scholarship Examination at Lincoln often in what would now be considered odd combinations of subjects such as Latin, French, and Mathematics.

The French examination was set and marked by a lecturer from Nottingham University, a benevolent old gentleman called Monsieur Bourdache, well known to generations of boys because he also conducted the oral examinations for the Cambridge board. There were formal grammar questions and always a list of English proverbs to be turned into their French equivalents, the only possible preparation for which was to learn dozens of them by heart. There may be a case for sending boys out into the world with the distilled wisdom of the ages at their tongues' end but the poor boys may have wondered why it should have to be in two languages. Eventually a book of French proverbs and their English equivalents appeared and became a *sine qua non* for teachers and pupils alike. The compiler was Monsieur Bourdache.

Any boy whose parents could afford to pay could come to the Grammar School if he passed a fairly easy entrance examination but one does not recall that the general intellectual standard was lower than it is now. There were certainly odd boys who made little academic progress but on the other hand, the scholarship boys included the cleverest from Scunthorpe and Barton as well as those from our present area.

By the mid-twenties the school numbers had been swollen by the regular intake of non-fee-paying pupils who had passed the County Minor Scholarship Examination but there were still reminders of the time when parents had to be persuaded to send their boys and to keep them at school. One of these was the termly report. The Headmaster, Mr Bryant, scrutinized every remark made by subject masters and if he thought that a remark was discouraging to boy or parent, he asked that it should be changed or qualified. This might entail the re-writing of the whole report as no crossings-out were permitted. The report had to be neat, clean, and well written. Mr Bryant had built up two schools from a financially precarious state to a state of prosperity and knew his business.

In these days when would-be boarders are turned away it may be interesting to know that at one time, when a boy was born to any local family who might be expected eventually to send him as a boarder, Mr Shute, the Housemaster, used to get in his car, call upon

the family, and after suitable congratulations ask if he might put the boy down as a prospective boarder. The Boarding House was then a business concern run for his own profit and at his own risk by the Housemaster to whom, at £40 per boy per annum a full house was worth more than his salary as a schoolmaster.

Before 1928 the buildings were very different. The present library, the laboratories, and the upstairs formrooms were not there, nor were, of course, the gymnasium and the buildings beyond it. The Woodwork room was where the Art room is now and Art was taught in the form rooms. The present senior and junior cloakrooms which look on to Grammar School Road were the Chemistry and Physics Labs. respectively and there was no Biology Lab.

There were three or four Army huts, relics of the 1914-18 war. One was for the preparatory school which was taught by Miss Couldrey except when she was teaching Art in the main school. The others were divided into two by flimsy screens, one of hessian. People in one room could hear most of what was said in the other and were thus afforded a choice of programme but the general effect was inhibiting to the master and distracting to the pupil.

The huts were heated by coke stoves and rooms 1 and 2 had open fires. William Lamb, the Latin master, used to teach from in front of the fire on cold days and often caused speculation amongst the boys as to whether or not his trousers or gown would ignite. The gown began to smoulder on many occasions and was just a charred rag and the trousers were usually brown at the back.

The Headmaster, Mr Bryant, had no secretarial help except at the beginning and end of term when accounts went out and fees were paid. The amount of administrative work was much less, of course, in those days although it was beginning to pile up. Mr Bryant taught Latin to some forms, R.I. to the higher forms, and once a week took what was known as a "revision" period with every form in the school. During this period he saw every boy's exercise book in every subject, marked off the week's work and made comments both to the boys and to the subject masters if he thought fit. He always wore a gown and carried or wore a mortar board. In some ways he was remote and formal in manner but he certainly knew his boys and what kind of work they were doing. He was held in great respect and, I think, affection.

We had prayers at the end of the school day as well as at the beginning and Mr Bryant used to dismiss the school by a peculiar movement of the head towards the door together with an opening of the mouth and a lowering of his bearded chin. Whether he actually said anything I never knew, but a colleague caught the beard movement perfectly in a series of drawings which had a private and limited but very appreciative circulation.

There was no P.E. or Games master, the work being shared by all the staff except Miss Couldrey and the Headmaster. On fine days, each man took his own form for P.E. at morning break. None had

been trained to do so. Men who had served in the first World War taught their boys the square-bashing drill they themselves had learned in the Forces. The others imitated or invented what they could. No games were played in school time, but there was a good deal of activity between 3-30 and 5-0 o'clock except in the darkest months. Most of the masters played or refereed and took part in the cricket, swimming, and athletics coaching in the summer. The cadet corps had been disbanded but a relic remained in the shape of a rifle range in main school. The space between the wall and the woodwork still to be seen at the East end was recently found to contain mortar rubble and small pieces of lead. It used to be the backing for the targets.

Leisure interests other than games were encouraged by the annual School Competitions. Certificates were awarded for proficiency in a remarkably varied series of activities which included, in addition to the still familiar violin and piano playing, singing, and essay writing, such forgotten skills as mapping, whistling, the translating into verse of Latin and French poems, and the reciting of original poems. Speech Days were enlivened by the inclusion of the choicest items from the Competitions with at least once a euphonium solo, solos for mouth organ and flute, and it is interesting to recall a piano solo by C. F. Maw, the father of Nicholas Maw, who has achieved fame as an *avant-garde* composer.

A. I. MORRIS, 1926-46.

## TEN YEARS ON

LOOKING back over 25 years one is inclined to see everything through rose-coloured spectacles and to begin every sentence with "I remember . . ." If, then, I dwell on all the pleasant things and forget the black days I must be forgiven on the grounds of senility and general debility.

My appointment to the Headmastership of Brigg Grammar School in May 1944 was really rather a comic affair. There were eight candidates and all seemed to me eminently suitable and according to them they had much better qualifications and more experience than I. My interview didn't take place until after lunch (stew in the refectory, washed down with a good draught of cold water, which Mr Daughton described to the open mouthed candidates as his favourite beverage). At lunch the candidate sitting next to me informed me that he had been told by one of the Governors that he had already been chosen. I thought, "This is a rum affair when I haven't even been interviewed!" But neither he nor I knew our Governors then!

However, I was eventually sent for and offered the post, which I accepted with alacrity. Walking round to the H.M.'s house for tea with the Colonel, Edgar Taylor, the Clerk to the Governors, and



Ralph Baker, I heard J. T. Kettle call out, "Well, we've got a new Headmaster, NOT the one I wanted, but we've got him!" I only realized afterwards that J. T. wanted a Chapel man, for this really had been the policy of the Governors and had become almost a tradition of the school.

The appointment was made in May and in June I went up to Brigg to meet the Director of Education and the Governors to talk about the financial responsibility of the Boarding House, which the County was eager to assume. I took advantage of that visit to spend an evening with Knight and Richards and I learned everything I could about the school, the Staff, and the Boarding House.

I got married in August and spent three days of our honeymoon at the Angel Hotel and nosed around the School and the environs of Brigg. We moved into the H.M.'s House about a fortnight before term started. This was the time of potato breaks and the autumn term started at the end of August. Cook and Matron Godbert both stayed on with us and so we did have a fair amount of guidance and although domestic help was difficult to find, it wasn't impossible because domestic work in the Boarding House exempted girls from call-up.

The blackout had been lifted slightly, but they were dull and dreary days, and although the invasion of Europe had begun the war looked as if it could go on for years, and rationing for ever.

My wife took over the onerous job of running the domestic side of the Boarding House—a difficult task and not always rewarding.

I strove to pick up the reins that Mr Daughton had laid down and I soon realised what a magnificent staff I had inherited. Anything was possible with this support and I vowed that I would try to select any new staff as carefully as the present members had been chosen. This wasn't always easy, but looking back I can only think of one or two who did not fit in, but, as they quickly moved on, little harm was done and the friendship and fellowship of the Common Room under Knight, which had been so pronounced a feature of the school, was preserved throughout my headmastership.

While the war lasted we carried on as best we could, but as soon as peace came the Staff on Service began to return and we were able to get down to re-organisation.

Being a lazy man, I left the organisation of a subject to the master in charge of that subject and it worked. Personally I had always disliked interference from above and if I thought I was doing my job I used to expect to be left alone to do it and so I gave complete freedom to the staff to plan their work and get on with the job of teaching.

The 1944 Butler Act was beginning to come into being and we had high hopes of new buildings, reorganisation and what not. Little did we realise that all the money available was to be spent on the Secondary Modern Schools and that the Grammar Schools were to become the Cinderellas of the education system. One of my

worries was how to keep my staff and attract the right new men when the accommodation available was so limited and much of it so poor. However, it soon became clear that men were more attracted by a friendly Common Room and a right attitude to school mastering, than by new buildings and new equipment. I had a bee in my bonnet about the difference between being a schoolmaster and being a teacher! I tried to explain it once to John Birkbeck, the Director of Education, but I was never sure that I made him understand that I thought teaching was a 9—4 job, while schoolmastering was a 24 hours a day job, with boarding house duties, and prep, and societies, and plays, and music, and everything, all done voluntarily and out of school hours!

The summer of 1945 saw Gaze's production of "A Midsummer Night's Dream" on the playing fields. It was a beginning after the drab war years and if the standard wasn't very high, it was fun and a great many people enjoyed it. We had a mock election in school at that time, too, and Commander Dixon (C) and Tom Williamson (L) both came and talked to the school. We thought we were terribly up-to-date and modern!

I tried to grow mushrooms in the air raid shelters about this time and I always remember coming out of the dim interior with my first picking and meeting Lester Locke and proudly displaying my produce; the only comment I got was, "I suppose we shall be having mushrooms for breakfast every day now!"

Gradually the staff came back from Service and the work of the school began to settle down and produce better and better results, though the County Scholarships and Open Awards which we eagerly looked for were slow in coming. We said farewell sadly to our lady teachers who had served the school so faithfully during the war years—Miss Wright, Miss Hague, and Mrs Thackray amongst others. I still hear regularly from Miss Hague (now Mrs Ratcliffe) and after 25 years she still thinks B.G.S. the finest school in the country.

During all my years at Brigg one of the things I enjoyed most was the odd period off on a summer morning for sports heats—there was something invigorating in finding all the staff and all the boys on the field at the same time, especially, too, as the standard of performance was so high—the scene was straight from Waugh or Hornung. The fact that every member of the staff was missing his most important period with his most important form, and each one told me so, added to the enjoyment!

It was in 1946 that the county first began to ask us to make up our minds as to our future status—were we to remain Aided or to become Controlled?

The Chairman of Governors was not eager to rush into a decision but I felt that a decision should be taken as then we should obtain our new buildings. The Colonel, of course, was right. He had experience of official and semi-official promises and he realised that there would probably be no buildings whatever the decision. After

much thought, one Sunday after tea at Scawby, I suggested that we might give notice that we intended to become independent. I thought the Heavens would fall on my head, but they didn't. We talked the idea out and decided to sleep on it for a few days. Later in the week, the assistant Director, a very able one, came to see me and asked if we had come to any decision. I said I thought that the Governors would decide to become independent. The look on his face made the bluff worth while! "If you do," he said, "we'll build the biggest grammar school you've ever seen, right on your doorstep, and break you!" We didn't realise then that they couldn't have done that. The money wasn't there! The Colonel, anyway, felt that the school had been founded for poor boys of the neighbourhood and he held that he couldn't ask the Governors to take a decision with which he didn't wholeheartedly agree. At the moment it looks as though this was a mistake, but the future may well prove that it was a wise decision. We must wait and see what happens to the Direct Grant Schools.

In 1947 the School held a Fete in aid of the Swimming Bath Fund. The amount of work that went into that was prodigious—Old Boys and their wives, Staff and their wives, parents galore, all went at it like mad folk. When the day arrived the place was agog—market stalls all round the field—masses of goods for sale—stacks of books—boxes of fish—everything. At 11.5 a.m. precisely it began to rain! Everything was moved into the School and all was ready on time. As an occasion, because of the weather, it was probably a failure, but financially—we raised £666—it was a great success. We didn't realise that with building restrictions and one set-back after another we weren't going to get the swimming bath for ten years.

Another vivid memory of that period was the full Inspection by the Ministry of Education. In prospect—forbidding, in being—grim, in retrospect—pleasing, if you get a good report! Unblushingly I admit we put ourselves out to please and the report was excellent. Much was made of the inadequacy of the buildings and we were told exactly what buildings we wanted (we already knew) and what we should probably get. The forecast proved sanguine; we got nothing! I didn't enjoy the Inspection, in fact I hated it. The Inspectors were pleasant enough chaps, but I'm doubtful whether a Full Inspection serves a useful purpose, for although the Inspectors can recommend changes and buildings and equipment, they have no power to enforce their recommendations.

Another vivid memory is of the Christmas Concerts: Rhodes and Jarvis singing—the Boar's Head Carol—Richards and Pratt coming into their own—Geoffrey Jackson playing the piano—faster at each performance—Romans reading Dickens and Thumwood playing "Le Cygne". Happy, happy days.

I think what made B.G.S. a happy place was that somehow we always managed to see the funny side of school life and to laugh when better men would probably have cried!

I remember the night at dinner when Commander Wells promised us an extension to the Physics Lab.—a promise generously and quickly fulfilled by the Appleby Frodingham apprentices. The day, too, when we with our own hands completed the Secretary's room—a great achievement—and finally the day in 1957 when the gymnasium and swimming bath came into use. Always we were striving to overcome our shortcomings. Should we have done better if we had had all the buildings and facilities we wanted? I doubt it. It is the striving to overcome obstacles that produces the spirit to conquer and to win through, despite every difficulty. At Brigg we achieved that victory. I do not think it is the fine boys or the splendid staff that make a school, but the spirit of service to an ideal handed down from generation to generation of boys and masters. Long may that spirit of service survive! The forties and fifties may not have been the most distinguished years in the long history of the school, but to those who had the privilege of serving the school, in any capacity whatever, they were golden days.

N. C. MATTHEWS, 1944-59.

### RETROSPECT, 1924-33

**B**RIGG Grammar School, when I first knew it in 1924, was a curiously mixed institution. It was certainly very full of life, and one had the sense, in so far as a boy of nine could have the sense of anything, of starting a new and rather exciting existence which was going to introduce one to all kinds of new interests. The foundations of what was intended to be a brilliant legal career ending on the woolsack must be carefully laid and one felt instinctively that Brigg was the right place in which to begin. There seemed to be the right kind of inspiration. There were great men at the top of the school going off to the Universities, and there were younger boys who seemed to know all about the political life of the country. There was the Headmaster, a venerable white-bearded figure, whom one saw in the distance every day and at closer quarters once a week for "Revision". He made an impression of dignity and kindness, and many stories circulated of the great things he had done for the school, of how he had found it a poor country grammar school with a handful of boys, and had made it one of the largest and most efficient secondary schools in the county. But the Headmaster was always to some extent obscured by the much nearer figure of the Housemaster, Mr. Shute, whose efficiency, both in teaching and in running School House, is unforgettable. He was rather terrifying to a small boy, but one came to feel a great affection for him, and when he left to go to Sleaford in 1932, it seemed as if something quite irreplaceable had gone out of the school.

This was one aspect of Brigg when I first knew it, but another, which could not fail to be quickly noticed, was the inadequacy of the buildings to the life of the school. My first term was spent in a tin hut, where Miss Couldrey had charge of the two lowest forms. Fortunately it was summer, and apart from the heat the place was fairly tolerable, but in winter the wind blew in under the doors, and the stove smoked. Happily I was moved into the main school after one term and did not experience the "tin tabernacle" in winter, but there were other places, old wooden army huts, which housed some of the upper forms, which were nearly as bad. Even in the main buildings the various classes were so close together that sometimes one wondered which lesson one was supposed to be doing. The only people who seemed to live in comparative comfort were the sixth form and the Headmaster, who occupied the newest of the brick buildings. The equipment was not much better than the school rooms. Some of the desks were very ancient, the blackboards were difficult to write on, the library, if it existed at all, consisted of only about a dozen books, and the scientists were always complaining about their apparatus, although one felt that Mr Shute would have made anything work.

When Mr Bryant retired in 1927 and Mr Daughton was appointed Headmaster it very soon became apparent that this state of things would not be allowed to continue. Strange rumours began to circulate among the boys, and almost incredible reports reached us of how the Head had browbeaten the Lindsey Education Committee and the Governors, and by sheer force of character had compelled them to produce large sums of money for the modernising of the school. Whether this is a true account of what actually happened I do not know, but that was how it appeared to us. There was a glorious year during which everything seemed to be chaos as far as the buildings were concerned. Some of the old brick classrooms were pulled down, the huts disappeared, and the playgrounds looked like a ploughed field. The workmen were a great joy to us all, and no doubt we hindered the work. Thanks to Mr Daughton, the educational side of school life went on with very little interruption. I was taking an examination at the time, I suppose it must have been the School Certificate, and it is really a great tribute to the Headmaster's skill and thoughtfulness that our work was so little disturbed. At last the great day came when we moved into our new rooms, and the buildings were formally opened by the Earl of Yarborough. It was a great occasion, but I am afraid all I can remember of it is Lord Yarborough saying that his schooldays were definitely not the happiest part of his life.

The completion of the new buildings was a great triumph for Mr Daughton, but if anybody imagined that was to be the end he did not know his man. The Head threw himself into the task of making the fullest use of our new material. In particular one remembers the development of the sixth form library, a great help to boys sitting

for county and university scholarships, and the encouragement which he gave to school musical activities. We very soon discovered also that even his building ambitions were not satisfied, and we began to hear of a projected Assembly Hall and Gymnasium, but by 1930 the slump had begun, and the Education authorities began to economise rather than to spend more money.

We all came, I think, to realise Mr Daughton's real heroism in pursuing this tremendous work of the expansion and development of school life in the face of serious handicaps of ill-health, and I hope we also appreciated the intense religious devotion which was the motive of all his work.

E. W. KEMP (in *The Briggensian* 1944).

**10th January, 1932 ("I don't know why I remember that date so precisely, but I'm sure it's right")—April, 1936.**

**S**ALMON paste for breakfast on Wednesdays . . . green slime on the swimming bath . . . dormitory feasts by candlelight . . . blue litmus paper turning pink . . . crafty cigarettes in the cycle shed . . . rollicking parties at the end of term . . . How the memories come flooding back.

It was on January 10th, 1932, that I arrived as a boarder. The new physics and chemistry laboratories had just been completed, and were indirectly responsible for my arrival. My father, an architect, had visited Brigg with his friend, the builder, a man named Jenkinson, also from Doncaster, to have a look at them. He decided Brigg would do nicely for my brothers, Tony and Ted, and for me.

Fees for boarders were about £15 a term all in, and for day boys about £4. Mr Shute, a frightening and impressive figure, presided over the boarding house with its 40 or so boys. I was told on arrival to watch out, as Mr Shute was inclined to throw things like wooden mallets at those suspected of inattention. We spent a lot of our time in the dayroom, with its two long wooden benches, its smoking fire, ping-pong table, and miniature billiards. It had electric light, a modern touch that had not yet reached the two dormitories, Old Lower and Old Top, which relied on flickering, Dotheboys Hall gas jets, and which were perishing cold in winter.

The head boy was Eric Kemp. Before I had been there a week he gave me 50 lines for something or other. It was many years before I felt I was even with him. He is now Canon Kemp, chaplain to the Queen and a distinguished theologian at Exeter College, Oxford. The editor of "Who's who" gave him 45 lines.

After my first term the formidable Mr Shute left to become headmaster of Sleaford, and Mr J. T. Daughton, who was headmaster of Brigg, also took over the boarding house. Small, with only a

fringe round his bald pate, with thick, dark glasses, and a purposeful and distinctive gait, he was a remarkable and endearing little man. Long before the days of the radio catchphrase, Duffy had one of his own—"very definitely". It popped up in public and private utterances, and the boys made merciless capital out of it.

Duffy was a kindly man, and at a time when such views were heresy among schoolmasters he was, I think, an opponent of corporal punishment. Once he caught me smoking and led me to his study. Duffy never used a cane. He preferred—and so, incidentally, did I—a plimsoll, which he referred to as a "dap", a word I have never heard used by anyone else. He told me to bend over. Flip-flip-flip-flip-flip went the dap. Six being the statutory number I awaited the final flip. It never came. In retrospect, I can only put it down to the fact that Duffy's dislike of the job had overcome his sense of duty. He could hardly have stopped at five because he couldn't count. Duffy was an expert mathematician.

Of the masters of that time I can remember them all clearly. Among them were Bumper Knight, who taught maths.; Dickie Thumwood, who played the 'cello and was rumoured to have mysterious links with Russia; Prague Gregory, who got his nickname after correcting a boy who had pronounced "Prague" as if it rhymed with "vague"; Chips Morris, who had a beautifully dry sense of humour; Dodd, who blew himself up dramatically during a chemistry class, but luckily suffered no serious harm; Armstrong, who also ran the Scouts and took us on a memorable £10 all-in walking tour in Germany around 1934, when we got mixed up in a Hitler demonstration; Toddy Henthorn, whose love of history was infectious; and dear old Billy Lamb, a warm-hearted idealist, dishevelled, inseparable from a smelly pipe, and somehow a bit of a misfit.

As a boarder, however, I got to know best Harry Pimlott and T. G. Richards—Pimmy and Tiger. Both were then bachelors and had a tiny sitting room above New Top and New Lower dormitories. To them Duffy delegated many of his housemaster's duties. Both were in their early twenties, conveniently close to boyhood, and Tiger in particular could usually be relied upon to take the right side when decisions had to be made. Tiger was a delightful companion on cycle rides or swimming expeditions to the Ancholme.

As befitted a Welshman, he was a fine pianist who helped to arrange occasional piano recitals in the school hall by an old music teacher who lived in a cottage by the War Memorial and whose name, I believe, was Dr Rowbottom. The school piano, newly tuned, would be pushed into the centre of the hall, and Dr Rowbottom, who must have been well into his seventies, would settle at the keys, blowing on his fingers. Poor man, he suffered from rheumatism, and each concert became a greater ordeal than the last. But he was still an expert, and Bach and Beethoven flew from the piano in glorious cascades of sound before the perspiring Dr Rowbottom sank back, triumphant but exhausted. Coupled with visits to the amateur

operatics at the old Electric Cinema (Horace West in "Florodora" of happy memory), the boarders of the 1930s had their moments of culture.

Every Saturday Tiger and Pimmy would dispense pocket money in the dayroom—sixpence for seniors and threepence for juniors. With Woodbines at 2d for five in a paper packet it was enough.

In their sitting-room, Tiger and Pimmy had what was then a novelty—a portable wireless. It was a massive affair in a mahogany box, portable, I suppose, if one were a Samson, and powered by batteries that had to be charged at a local garage. Those were the days of the great Petersen—Harvey fights, and if Tiger and Pimmy were in benign mood they would invite the favoured few to listen to the running commentaries whenever a championship bout was broadcast. Fading batteries at the crucial point were an accepted, but irritating hazard. Tiger and Pimmy were uncommonly twin-like in their habits, even in their choice of cars. Their Hillman Minxes were identical.

Dormitory feasts were common, with kipper snacks at 2d. a tin and savoury ducks at 1d. from Mrs Dunham's shop as popular items. One night the boys of Old Lower decided to go one better and have what now would be termed a midnight rave-up in the cricket pavilion. We in Old Top got wind of it, and decided on sabotage. Just outside the dining room door was a large fire hose, coiled on a hook. Our plan was to let Old Lower cross to the pavilion, then lock all the windows behind them and, as they clustered round vainly trying to get back into the house, to turn the fire hose on them from the upper windows.

At one o'clock we crept downstairs and uncoiled the hose. It was too short to reach upstairs, so we trailed it to a dayroom window and turned on the tap for a trial run. It was a fat hose, like an elephant's trunk, and a great mass of water surged out of it. Not, alas, from the nozzle. After long years of attention from nothing but moths its whole length was perforated like a colander.

By the time we had got a message through to the boy operating the tap the corridor looked like a canal and the dayroom like an Indian paddy field. In the midst of the resulting consternation, a bewildered Tiger, droopy from interrupted sleep, came slopping through the flood. We explained how grateful he should be to us for exposing the inadequacy of the fire precautions, but this was not warmly received. So we suggested Tiger should go back to bed, and we would have things shipshape in no time at all. This he sportingly agreed to do, and for two hours, with towels, bathing costumes, shirts, vests, pants, and anything else absorbent on which we could lay hands, we mopped up.

One of Tiger's duties was to keep a wary eye on the school magazine, but in my days as its editor he was a most amenable censor. My successor as editor was Ken Bell, and both of us became newspaper



reporters. One day we found ourselves on the same job, and shared a taxi in London. He told me that Tiger had died. It was many years since I had last seen him, but I felt a sudden, deep sense of loss. It seems odd to think of B.G.S. without that jolly little Welshman.

Sports days were great occasions, and none greater than the inter-school sports in which Brigg, Clee, and Gainsborough did battle. In my day the fight was always between Brigg and Clee, with Gainsborough always trailing. But Gainsborough had Green. He was a magnificent athlete with the heart of a lion, who carried Gainsborough almost alone. Even now, some 35 years later, I can see Green flying along, streets ahead of his rivals. But one man—even a Green—could not put Gainsborough ahead of Brigg and Clee.

In contrast to the sports days, Sundays were sombre and dismal, beginning with a crocodile parade to the Parish Church. The small boys wore Eton collars and Eton suits, the older ones black jackets, striped trousers, and stiff white collars. We all wore mortar boards, and snaked reluctantly along the High Street to hear the Rev. Mr Burgess (I fear he was more often known as “Bug-juice”) preach at the morning service.

Some of us hit upon the idea that old Bug-juice might be coerced into shortening his sermons. If 40 pairs of eyes were fixed unwaveringly on him in the pulpit, we thought, he might become tongue-tied with embarrassment and cut things short. So for several Sundays we all fixed the Vicar with a relentless stare. But something went wrong. The sermons seemed to grow longer, so the idea was abandoned. No doubt the Vicar had mistaken the concerted gaze for rapt attention.

In the early 1930s, flying was still something of an adventure, so there was great excitement when a young man in a flimsy aircraft settled in a field near the Ancholme and offered flights at five bob a time. Duffy, having seen the aeroplane, gave orders that no boarders were to go up.

Dick Porter, however, now a dentist at Woodhall Spa, was not one to let a little thing like that stop him. A greater obstacle was his lack of five bob. He had only half a crown. I also had half a crown, so after school we cycled down to the field to see if we could do business with the pilot. He agreed to take us both up for the price of one if we could squeeze into the passenger seat in the open cockpit behind him.

So, with Dick and me hanging half in and half out, the ramshackle machine bounced and bumped over the rough ground, did a few hair-raising turns over Brigg, and then jolted along the field once more to a safe halt. As we had been facing the rushing wind all the time (80 m.p.h. said the pilot), Dick and I had our eyes closed from take-off to touch-down. We could hardly claim to have had an aerial view of the town, but it had been an exhilarating experience.

Among my friends of those days I remember particularly Sid Kitchen, a fine wicket-keeper for the 1st XI and also goal-keeper for the school. He was the son of Joe Kitchen, centre-forward for the great Sheffield United, with 66 appearances to his credit in the three years up to 1921. Kitchen pasted me all round the dayroom in my first term. I had a belligerent tongue but a body designed for pacifism. Kitchen and I became the best of friends, and he coached me in the art of keeping wicket, so that I became wicket-keeper for the 2nd XI. This was the gateway to Clee, Mecca of the fixture list. When the match was over the evening was spent in gay abandon among the roundabouts and candy floss of the pleasure beach.

Another good friend was Tom Athron, a day boy of great academic gifts and enormous strength, whose party piece was to punch the brick wall of the physics lab. with his bare fist. Despite the force he expended, he never seemed to suffer injury.

And what of the others? They spring to mind by the score. Laurie Collins, who on swimming outings would work his way along a high bridge over the Ancholme by his fingertips and then drop in, plumb centre; the Tatam brothers, Bill and Geoff, with flaming ginger hair; I saw Bill, years later, bald as a coot; John and Piggy Sykes, from Epworth; the three Wright brothers, Joe, Henry and Dick; Fatty Welch, whose mouth we stuffed with soap to stop him snoring . . .

Many friendships ended with the war, only three years away. Some, alas, permanently.

Even allowing for the rosy tinge of time, they were good days, those days at Brigg in the early thirties. Carefree and uncomplicated days. If anything has changed, I hope it is the salmon paste. If that soggy slop (tinned salmon mixed with breadcrumbs to make it go further) is still lobbed up for breakfast, then I hope the school motto is still the same. Those faced with salmon paste need it. Fortitudine.

R. G. WALKER, 1932-36.

## REMINISCENCES OF B.G.S. 1938-1948

**T**HE war dominated my period at school. I have memories of four or five visits to the shelters in a night, of the blitz on Hull and the sight of flaming onions, and the headmaster, Mr Daughton, in his A.R.P. Warden's hat. There were Scouts riding round as Messengers and the older members of the Troop joining the A.T.C., then off into the services. Pupils discussed at length whether the Scouts or the A.T.C. were best at drill. I shouldn't have thought there was much doubt but the argument went on!

There were the Old Boys who enjoyed flying low over the school, so that work had to stop temporarily.

From the boarding house we watched and counted bombers leaving surrounding dromes—Elsham, Scampton, Hemswell—and coming back. Later in the war there were the American planes forming up for the daylight raids—quite an impressive sight. There were dangers, too. I remember leading a night hike in the vicinity of one of the aerodromes when glider towing practice was going on. A hawser came sizzling down to the ground not far from our little group.

Mr Jarvis was in the Fire Service and I have memories of trying to catch him at home to pass me for a proficiency badge. I spent several Sunday afternoons on his doorstep and watching the house martins nesting under his rafters. Then there was the night game played in the vicinity of his house, during the course of which I fell up to my waist in a sewage ditch. He and Mrs Jarvis sponged me down on the draining board, clad me in some oversize garments and packed me off back to the boarding house.

Towards the end of the war Mr Barker arrived, just in time to teach us some German which would enable us to talk to the P.O.W.s I later had some ex Brigg P.O.W.s working for me in Germany on our R.A.O.C. Vehicle Depot. They had happy memories of Brigg and district.

It was always fun when the sign GRAMMAR SCHOOL ROAD was repainted by the U.D.C. employee who spelt it GRAMMER.

Mr Matthews came and we changed to a new hymn book (from the *Brigg Grammar School Hymnal* to the *English Hymnal*), but sang many of the same old hymns. Dr Henthorn was heard to remark, "Plus ça change, plus c'est la même chose!"

Biology started during the war. There were staff shortages, and memories occur of the old-style P.E. lessons, in which one practised "breathing"! I often wonder what action would have been taken if someone had refused to take part in the drill.

The Boarders' gardens behind the woodwork shop were quite a feature of the war years. I produced innumerable crops of radishes and cress, and roasted potatoes behind the bushes. I smoked a clay pipe there, too, but gave up smoking when I left school.

Other memories are of Johnny Bell shipwrecked at sea, of Oliver Kingdon (who walloped my backside at regular intervals in the School House when I first arrived and made undue noise outside his door!) towing gliders across to France at D.Day time.

I remember happy days playing golf at Elsham with Geoffrey Harrington by the good graces of A.I.M., who obtained a schoolboy rate of membership for us.

Then there are memories of getting wet feet negotiating the ditch between B.G.S. and the High School to talk to the girls. It is quite criminal to separate boys and girls into different schools!

Then I recall early experience of typewriting on Mr Thumwood's machine in the Physics Lab. (I have had a succession of typewriters since). I remember well, too, Mr Thumwood teaching John Kingdon

and me to sing the bass part in the morning hymns. The idea caught on and all the prefects appeared with tune books. It added a bit of interest and encouraged me later to sing in choirs.

Memory brings back 'cello solos from the Physics Lab., going on long into the night, to lull the boarders off to sleep. We sometimes wondered whether Mr Thumwood ever went home!

Sunday afternoon "walks" in the boarding house, crocodile fashion, were horrors. Looking back, I wonder, why not boots and a good hike?

Then there was the waste paper the Scouts collected and stored in the swimming bath changing room, the logs the Scouts collected in Col. Nelthorpe's woods and distributed to the old folks. During my time we spent many afternoons in his woods, building him a sort of shooting lodge. It probably collapsed soon after completion but it was good fun.

I well remember the feverish competition to be first in at the swimming pool. On one occasion in my haste I dived in with my cap on and on another with my watch on. Later I swam for my college and we won the University Championship at Oxford.

I have memories also of hardy types like Horton cycling in to school from 7 or 8 miles away, carrying a shovel on his bike and helping to clear the snow en route.

RAIF MARKARIAN, 1938-48.

## RECOLLECTIONS OF BRIGG G.S. 1945-52

**T**O recall one's schooldays is to try to unravel a tangled skein of sentiment. One's memories are bound to be coloured by subsequent experience and particularly by views formed when one, in my case, crossed to the other side of the desk and became a teacher. One has also to be careful not to find faults in institutions which in reality belong to oneself.

I shall begin with the place that the school thought to be most important: the classroom. The third form classrooms, where I was first taught, soon after the Second World War ended, were huts, adequate, though a little underheated in winter and overheated in summer. The atmosphere in the latter season was somewhat soporific and I remember being asked once by a teacher if I was asleep—I wasn't, quite. The classrooms in the main school were very pleasant and the atmosphere was one of keen competition. This was encouraged by quarterly form-orders; the solemnity of these was impressed upon us by the visits of the Headmaster to each class to read them out. Life was like a game, interesting enough for those who were winning it. Subjects like Scripture, not included in the competition, were thereby rendered unimportant. I do not remember being told about the purpose of any of the subjects;

but should I have understood if I had been? Algebra was like a jigsaw puzzle without a picture; chemistry was similar but with different methods and different letters. I remember being given full marks for a painting and not having the slightest idea how it was different from other paintings for which I had gained fewer (far fewer) marks. Nor did I have the intelligence (perhaps the maturity?) to ask. The quality of the information we received was admirable and everyone did ten subjects for School Certificate.

Life in the Sixth Form was slightly more sophisticated. We did a broad general course in the Lower Sixth; even the Arts Students had to do some Mathematics. I recall being told how logarithms work (which I remember) and the purpose of calculus (which I don't). I acquired an extensive knowledge of recent history and a certain realisation of what literature and criticism were about. On the other hand I avoided thinking unless pushed. I copied paragraphs verbatim for essays from books and rather regret not having been prevented. I memorised pages of Cicero but I cannot remember now anything he said. While I was in the Sixth Form, School Certificate and Higher were replaced by the General Certificate of Education. This was the only major change which I remember occurring while I was at Brigg and even that seemed not to make very much difference. I am left with a general impression of stability.

The staff were stable, too. There were relatively few staff changes, little apparent disunity among its members, and a low proportion of eccentrics. Several had been at Brigg for many years and were obviously attached to the school. Contact between members of staff and pupils was frequent but formal. I find I can remember eighteen staff surnames, a few nicknames and no Christian names. I think we were kept fairly firmly in our places as children, and I remember little of what might be called personal conversations with members of staff. They were not unfriendly but rather remote. We kept each other at arm's length: pupils were just as much responsible for this kind of relationship as staff. Our teachers were most conscientious, no lessons were missed, no books were unmarked; they worked for us in a discreet, unpompous way.

We who were boarders were very attached to School House. Its gaunt outlines hid a warm comradeship. I do not remember being badly treated by the older boys in my early days. We progressed from dormitory to dormitory and from day-room to day-room, by imperceptible stages becoming more senior, but never being separated from the whole body. On the other hand we were rather cut off from the day-boys; *they* were different. We always beat *them* at games, or so we used to think. Our lives were organised without being over-organised. We were organised to write letters home on Sunday mornings; I wonder how many fond parents would have heard nothing if we had not been. This led to a perfunctory school-boy style of letter-writing which has never left me. It hasn't

made me into an enthusiastic or even a regular letter-writer. But what could have been done about that? Homework was also organised and generally organised well. Even the teachers who were not attached to the boarding house used to have to supervise us from time to time (and I sympathise with them now). We acquired some study habits which have certainly helped me, for one, since. On the other hand we had time to gain some proficiency at sport, or billiards, or just loafing.

Discipline was generally good without being vicious; life was not particularly spartan. I think I could describe my attitude as sometimes impertinent (though never to the Headmaster whom I held in awe) but not rebellious. It seldom occurred to us that we might object to the way things were done. We accepted it and that was that. I was caned several times and I don't think it has done me any permanent harm. When we became prefects we became rather unquestioning appliers of the same rules that we had (mostly) obeyed.

Sport seems to have taken up a large amount of our leisure time. We played football in all weathers, and ran cross-country through snow and sleet. An attempt (I think unsuccessful) was made to introduce Rugby, and hockey was just being introduced as I left. The summer was crammed with sporting events. We swam or splashed whenever we could. We played cricket in the least likely places (often dangerously near windows); and we ran. Athletics was my favourite; we even had time off from morning school to compete in heats. Everyone had a chance to enter, and it must have taken a lot of time to organise.

Music played a fairly important part in school life. I learned very many songs and discovered an enthusiasm for singing. I remember rehearsing parts of oratorios for Speech Day. I am amazed that the whole school could have been divided into four parts and made to sing in tolerable harmony, but so it was. The results did not lack volume at least. I learned to play the piano. I was once tested to see if I was good enough to accompany "And the Glory of the Lord": I wasn't. We had concerts when quite famous people came to sing and play. One of the musical highlights was the singing of the Boar's Head Carol by the staff in almost complete darkness.

Other leisure activities were limited. We used to do Woodwork on Monday evenings and Scouts on Wednesdays. Both these were popular. "Clubs" or "societies" must have been rather difficult to organise, since the day boys left, mostly by bus, immediately after afternoon school. There were a few debates; and I used to enjoy writing for the School Magazine. Drama was rare as far as I remember. I think the English master once tried a comedy with the boarders but we couldn't keep our faces straight enough to say the lines. Humour won and he gave up in despair.

Contact with the outside world was easy but superficial. We were never cut off from it. We used to rush down to the

Tuckshop at break and into the town after school. But boys don't acquire an involvement in an adult community very easily and I never gained much knowledge about or feeling for Brigg as a place. Brigg had a cinema, a bookshop, a church, and a river, and that seemed to be all. I once went to a hall in the town to hear Mr Macmillan make a political speech (it must have been in 1951 and it was, mainly, about houses) ; and this stands out by its unusualness. I do not remember any "outside" speakers coming to the school. Outings were rare ; perhaps the school could ill afford them. I visited some interesting places (venturing as far afield as Wales) with the Scouts in the holidays. On the other hand we didn't imbibe a snobbish or superior attitude to people outside ; we had no attitude to them at all. There was no local public school to feel jealous of and I cannot even remember whether or not there was a Secondary Modern School in Brigg. Girls were taboo ; I think none ever entered the school grounds. Co-education would perhaps have been bad for study ; and co-educational boarding impossible. A little more experience of real agricultural Lincolnshire life might have done us good ; but how can a child be experienced ?

The school was (scrupulously, I suppose) neutral in religion. We said prayers in a routine kind of way and walked in a long line to church on Sundays. The Headmaster's wife ran a Bible Study group on Sunday evenings ; when we were seniors we decided it was for Juniors. Scripture lessons left the impression that the Bible was a bore ; I remember little intellectual discussion of Christianity or any other religion. Christians on the staff were discreet enough not to try to press any kind of commitment upon us. I think there was a lack of enthusiasm in some quarters for the religious terms of the Education Acts.

The school performed the function it set itself admirably. I have never ceased to be grateful for the academic progress I made and for the work my teachers did in helping me to achieve a university place. Our tree of knowledge, if a little lacking in cultural flowers, was solid and worthy, with many branches.

B. D. BOWLES, 1945-52.

## MEMORIES OF BRIGG GRAMMAR SCHOOL 1947-1955

ONE'S first memory of arriving at B.G.S. as a boarder in September 1947 was of being told that the Matron was ill and Mothers of new boys could help to make their beds ! If this was to help us feel at home it didn't work ! The prefects, headed by Markarian, seemed giants—certainly old enough to be teachers—and one was over-awed by a mass of buildings and many strange faces. Fearful of getting lost, frightened of doing things wrong,

hoping that half the things that were supposed to happen to new boys were just not true—these were one's memories of the first few weeks!

My first form-room was one of the wooden huts, heated by a huge coke stove which was useful for cooking chestnuts and producing weird and wonderful smells to annoy masters. Stifling hot, the hut was never too hot for "Prague" Gregory, who wore mufflers and an overcoat at all times. He appeared in the same outfit to supervise boarders' prep., but we enjoyed this for he always appeared to fall soundly asleep as he read his large volumes at the old-fashioned desk in Room 2. No other master ever sat there! We had our favourites—some allowed you to borrow ink, rulers, etc., without question, while others allowed no movement or word for a solid hour. Wednesday nights during winter saw a change of routine when the Choral Society occupied Rooms 1 and 2. We had to carry everything up to Rooms 7 and 8 and most people forgot something important! In the early years Saturday evening was only relieved of considerable boredom by the advent of a string orchestra, known affectionately as the "Phantom Fiddlers", to play in the Music Room at the end of the upstairs corridor.

The House was quite bleak and bare to begin with by present-day standards but slowly there were changes. Individual lockers replaced old-fashioned chairs and chests of drawers on the landings. New blankets and counterpanes in bright colours enlivened the looks of the dorms. The top floor washrooms were enlarged and improved later on and just before I left there were extensions to the ground floor which gave the prefects a larger room and provided a number of day-rooms instead of the one large one in which I had grown up. Being a prefect at the time of the change we rather regretted the passing of the open fire place and our Sunday afternoon toast-making sessions. A larger room overlooking the field was little compensation!

Saturday morning school was taken for granted and there was little spare time. The thought of a free Saturday afternoon was usually shattered by the Headmaster's curt after-lunch announcement "The House will watch the match". Towards the end of my stay in the House films were introduced as a Saturday evening luxury and we were quite happy for parents to pay extra on the bill for these. They were much better than we saw on the occasional visit to the "Grand" on the last nights of the Spring and Summer terms and the odd Saturday afternoon when snow, etc., prevented football matches and the cinema ("provided you sit upstairs") was the (only) alternative. The Christmas term always ended with a Christmas Dinner, with blazing pudding, and a play produced by each dorm., for everyone's entertainment. All rehearsed in secret but everyone knew what was coming—apart from the Prefects' contribution. This was usually rehearsed for the first time the night before!

Sundays were famous for their letter-writing sessions in school followed by the walk—in twos—to Church. Strict rules about Sunday dress in grey suits, black ties, etc., were enforced by the



prefects before leaving and the Captain of House pocketed the corporate collection before we set off. Compulsory churchgoing may have put many boys off "organised" religion for life.

Each term had its distinctive activities. The long rehearsals for Speech Day and the Christmas Concert filled the Autumn term. The "Boar's Head" and carols sung by the School Choir were a regular part of the latter for several years before "Trial by Jury" and "Scrooge" became more popular features. The Spring term was short and this fact was usually appreciated by ardent Cross Country "fans" who found Brickyard Lane, etc., a bit much two or three times a week. Why did boarders have to do so much extra training? Athletics, cricket, and swimming provided more variety in the Summer and in the second year a chance to play croquet and eat strawberries at "Tiger" Richards' was always a longed for treat. New games for B.G.S. made their appearance—Hockey on Wrawby Road and Rugby (John Bell's work?) meant that more field space was required and we saw the extension of the playing field in the direction of the High School. The gap between us (Grammar School and High School) became smaller (one dyke and one hedge). On reflection, was this prophetic—predicting present day co-operation and working together, which in those days was unheard of?

Societies had their day—and some ceased to be. Debating had its ups and downs but we never expanded beyond Room 7. The Philosophical Society, a brain child of I. B. Butterworth, had a few select members but never had any shattering effect on the School. His Chess Club was more popular and survived. Reading *The Briggensian* today there seems to be a much wider selection of clubs with much more ambitious programmes.

Every term there appeared a small notice on form-room boards inviting contributions for the school magazine, *The Briggensian*, but one never realized the panic and heartache of the Committee until one became a member of that illustrious group. One highlight of my time on the Committee was a visit to see the magazine being printed in Caldicotts' workshops at Gainsborough. Little did I realise then that I should work in that town and visit those offices very regularly. Each Committee wanted to revolutionise the "set-up"—a new cover, new design and layout for every page, modern headings, etc., etc., and every year "Tiger" would patiently explain the problems and restrictions. He was saving, then, for a bumper edition in 1969; it seemed a long way off but many of us haven't forgotten his ambitions and hope to see it materialise—as his Memorial, at least. We *did* change the cover—and received many comments! We had to chase boys for articles—and staff for their notes. The boarders slogged to address the Old Boys' envelopes when there was little prep. to be done at the end of term and the Magazine came out on time! Why do the House notes still appear in the *same* form expressing the *same* sentiments about Cock House, etc.?

Room 4 for a long time was the home of the Sixth Form—hallowed ground for small boys. When I entered the Sixth Form I was asked to become an Assistant Librarian and eventually with Dr Henthorn, Jimmy Kemp, and others spent most of one Summer holiday in preparing for the School Library in that room. Hours and hours were needed to classify all the books according to the Dewey System and parts of it I have never forgotten. What a help when I visit our local library ! We hoped to expand quite quickly into Room 3 (or the Chemistry Lab.) but the library still has the same confined area with even more books. We wonder when the School, reputed to be a seat of learning, will have a library which is more worthy of B.G.S. than a converted classroom.

In my last term there was a great “do it yourself” campaign. The Sixth Form, exams over and without academic work to do, resorted to being labourers and the school set about building the secretary’s office and store room. This was a much enjoyed project. Many felt they could leave the school saying they had left their mark !

One never realises what a place or a community means until one has left it. As time goes by one appreciates and values many aspects of life at B.G.S. which one took for granted. Maybe the fellowship and corporate life, which has been a feature of the school since its foundation because of the boarding house, will be remembered and cherished for many years by more than one Old Boy of this Century. There have been, and will be, many others who feel the same.

D. LEANING, 1947-55.

## “FORTUDINE” : COMMUNITY AND IDEALOGY

### (I) Prospect.

A kaleidoscope of impressions ; 1955, age 11 :—

**E**VERYONE is so much bigger than we are ; there are great creatures wearing coloured and long trousers called prefects, who tell you what to do ; other boys threaten to initiate us by ducking us in the wash-rooms ; then there are the men teachers. They wear black gowns (except the history master, whose gown is green with age) and are obviously harassed trying to reconcile the different states of knowledge we new boys had acquired at our primary schools. Even so, they threaten us with new subjects : physics, chemistry, German or Latin next year, but French now ; geometry now, algebra in the summer term ; English grammar.

Everyone is against the “first years” (by some system we cannot comprehend we are also the Third Form). It is no immediate consolation to be told that you can grow out of it. There is a system of lines and Wednesday afternoon detention to keep us good ; we wonder what happens in detention ; Saturday morning school is a big enough change without losing Wednesday afternoon.

Our classrooms are two old huts—reputedly First World War—cold, cramped, and uncomfortable. The rest of the school is venerable—including the carved names in the brickwork. We resent being told not to imitate this craftsmanship.

We are warned that though we may have been top at our old school, everyone at Grammar School has been like that. For the lucky “A” Form there is the security of knowing at least that the “B” Form is worse ; the “B” Form feel miserable.

Then there is homework : the difficulties of finding out how you can work, with or without the radio on, in a room by yourself or in the living room where it is warmer but more chatty—problems with parents.

How we can put up with it for six or seven years is unimaginable, how to do O and A Levels incredible. It all seems a long way on. We grit our teeth (we haven’t heard of clichés yet) and press on hardly consoled by the school’s motto “Fortitudine”.

## (II) A Social Analysis.

I want to analyse my schooldays in terms of two notions, one being “community”, the other “ideology”.

The school in many ways obviously wasn’t a Community :—

1. There were two distinct communities, the teachers and the taught. Though staff-pupil relations were remarkably harmonious, the staff were a separate group about whose affairs, disagreements, and policies the pupils knew nothing. Whatever went on in the staffroom, nothing ever emerged in the classroom to shake our conviction that the staff were a cohesive oligarchy. Relations with individual staff members were frequently close but marked by a distinct awareness that it was temporary, and it was never on a basis of equality.

2. Age was the most decisive factor among the pupils. A person’s status was determined promptly by the answer to “what’s your year ?” Personal friendships over age barriers were rare, and this continued after school. Lunchtime privately-organized games almost never spanned more than two years.

3. Within the age “years” there were divisions between A and B forms and at the Sixth form level between Science and Modern Studies. The A and B division was intellectual in origin, and was liked and resented as such. Since the form rooms were different the two forms went very much their separate ways apart from some exchanges for O Level work. Moreover school meals sittings were also A and B, and so prevented lunchtime fraternization. And final-year Modern Studies lived in the Library and had lockers, while the larger Science group had a more formal classroom. Almost no fruitful “two cultures” (to take the phrase of the time) discussion could take place.

4. The Prefects were an additional group in the school. There were too many of them and they had too little to do, but they

had a status they did not know what to do with. A Prefects' room would have heightened consciousness ; the year after I left it was granted and apparently made some desired difference.

5. There was a difference between the inhabitants of the boarding block—School House—and the rest. Though only 15% of the total numbers School House was a close-knit group that tended to transcend the age gaps. They were “on the premises” in contrast to the many who lived over ten miles away, and were the backbone of the horde of organizations and extra-curricular activities the school boasted. Other House groups were geographically based, but were more obviously fictions for allocating games-players to different groups.

Where then was the community of the school ? First it lay not in internal cohesion but in our distinctiveness to outsiders, identified by a school uniform, and a corporate identity for inter-school games, debates, and dramatic presentations. We were proud of our school. And second, the internal community was the form : it contained most of our friends and enemies. Ad hoc ones emerged in special circumstances—school teams for games which involved travel created some of the most lasting, while those created round drama productions were the most enjoyable, since age limits had to be ignored.

Turning now to Ideology. When at school I felt it had the attributes of a minor public school : on reflection, this was a mistake of identifying the substance with the form. The form was certainly derivative : uniform, prefects, houses, games, boarders, no girls, intellectual snobbery, and the inculcation of a work-and-do-well ethic ; but was the substance ?

The uniform was rather sensible—a blue blazer was wearable outside the school ; the three ties, school, School House, and Prefects, had identificatory functions and were not objectionable in design ; but the school cap was designed with a long peak for the cricket season, and was distinctly unpopular garb even for that. Guaranteeing the cap was worn devolved upon the Prefects ; they tended not to bother. In fact discipline was very easy-going. The Prefects never felt like waging crusades, except to keep cigarette-smoking away from the school buildings and at the bottom of the field, and the September—October and May—June campaigns against litter (this was their approximate rhythm). Overall there was little to do except on rota check to stop people wearing outside shoes inside the main school, and arrange the ringing of the bell to signal period changes. Captain of School appeared to be just the Headmaster's dogsbody.

It is probable that the main rationalization for internal school games was the need to keep School House occupied and out of mischief—especially in the summer with athletics training in order to secure standard points. School House's corporate spirit usually triumphed. For members of the other Houses, games could be left to those

interested, able, or coerced with moral argument. However, there was the farce of cross-country, which was in theory obligatory for all. Some housemasters excused those of zero ability ; some of us firmly took a gentle walk round the course ; but an explosion was inevitable—and happened—when one of my friends attempted to sabotage the race and the runners. It appears to have made no difference. The school was very successful in inter-school games ; we were proud of it, but there was no rush to get in the teams. Apart from cross-country, games were treated easily, and there was never any conflict between those with brains and those with brawn.

Boarders have been noted before. As individuals they seemed to suffer few problems beyond those of being such a distinctive minority in the school, and they contributed a lot by being there for all activities in the school. No day boy envied them—though they envied our “freedom”—and, to the extent that some were taken for social reasons, being in the House did them more good than harm. Most saw their parents at three-weekly intervals, especially since boarders came from an area only slightly larger than the day pupils.

Having no girls about the place is regarded in the conventional wisdom as unfortunate for the growing youth. The force of this argument is dubious, since in adult life mixing widely in female company is *not* recommended for males. But no inhibitions seem to have adhered to my friends from the practice.

Intellectual snobs we certainly were, partly being pushed into it by the rejection we suffered at the hands of those who had failed their 11 plus exam., partly by our own efforts, but without any encouragement from our schoolmasters. The work-and-do-well ethic was more their kind of thing, but I feel it affected few ; we seem to have been very highly motivated to do well from the beginning. The school merely reinforced our own (and our parents’) wishes.

Thus, though the form was derivative of other school systems, it was in practice substantially a mild institution wearing its second-hand ideas rather badly and being more humane than could formally be imagined. In part this was a result of size, which at about 400 allowed everyone an opportunity of knowing everyone else, and allowed so much to be done on an ad hoc and personal basis. The other part was in the attitude of the staff : though distant they did so obviously enjoy teaching that the ethos of the school was intellectualist rather than suggestive of any other ideology. Excellence was their criterion of worth and the taught’s slow glimmer of understanding their pleasure. It was a credible basis for a school to operate on, since teaching and learning are at the heart of a school and not its collection of other habits.

### (III). Retrospect.

In retrospect, what did we get out of the school ?

Firstly, and obviously, a good education. At worst the school was an efficient machine for getting people through O and A Levels ;

at best it also enabled them to have some lasting interest in the subjects taught. We were taught in traditional ways—we were not experimentally exposed to the new mathematics and new language-teaching techniques. Within the limits of this tradition we were well prepared for University, perhaps over-prepared for Training Colleges, perhaps under-prepared for industry (though this was a rare option anyway).

Secondly, we got an intellectual style: an appreciation of excellence from the staff, and—and here I can only speak of the Sixth Form I knew—an appreciation of the advantages of co-operation and discussion. For many of us that type of Sixth Form was and is the justification for the whole exercise.

Thirdly, we actually survived—and that in our first few weeks seemed either implausible or impossibly distant. “Fortitudine” perhaps won in the end.

OWEN A. HARTLEY, 1955-62.

## RECENT TIMES

**T**HE time is early morning; the place, the sacred cloisters of a small country grammar school. The smell is of chemicals mixed with the mustiness of unused rooms. The silence is almost deafening, any noise stilled by the over-powering presence of one solitary portrait. The painting is faded now but not dead since two white eyes still peer from the blackness. Two eyes which follow one everywhere, interrogate one, chastise one and in the face of their age, bring one to humility. For three centuries they have looked over the pupils, who wear the steps hollow, and guided them from boyhood to manhood, stamping them indelibly with the Nelthorpe motto and transforming them into that highest form of manhood—the Briggensian.

Then, quite suddenly, the silence is shattered by a single bell and this scholastic background is illuminated by those “for whom the bell tolls”. Another year commences at Brigg Grammar School, bringing with it the hordes of minute primary schools’ products complete with caps approximately three sizes too big, bulging pockets, and empty satchels. How, one will no doubt ask, can such specimens grow into the young bucks of the Sixth Form, hair rippling in the breeze as they run down the nearest master’s push bike in their new eighteen hundred c.c. saloons which stand row upon row before the common room? The answer is relatively simple, since the life offered by Brigg Grammar School is designed to produce the extrovert individualist.

You doubt this? But pray inquire of yourselves, what other school can give miles of hell on earth such romantic names as “Brickyard Lane” or “Catchwater” and produce a race of beings who

run for pleasure ? I can guarantee that there is no more shattering experience in the world than to see nearly one hundred Sixth-Form Briggensians rampaging across the school field one afternoon in March, with a variety of banshee war cries and oaths known only to true Anglo Saxons, designed to let the world know that we exist. To continue, where else are schoolboys raised to the pleasures of an open-air, unheated swimming pool ? Surely only an extrovert would break the ice for a dip and then trek across the frozen wastes to the warmth and goodly fare of the school refectory, the gourmet's paradise whose praises have been sung in poetic (i.e. satirical) form. Upon this background the individual is born.

Yet this is no contemporary innovation and from my scholastic career I retain vivid memories of characters who have coloured the brilliant tapestry that is Brigg. Who could ever forget that pupil, now at Oxford, who shaved his head and wrote ten page Ginsbergian poems in that paragon of conservatism, the School Magazine, or him who would quite literally "assemble on the bell" when told to do so ? And even in groups Briggensians tend to be extrovert. There are no guesses as to which hockey team appeared in shorts to play in a Force Nine gale on the rolling decks of a vessel in the middle of the Bay of Biscay or managed to ruin the economy of Morocco by its treatment of Tangier's street sellers. Who else but Briggensians could conspire to walk twenty four miles on a freezing, dark night, to raise over £2,000 for a covered swimming pool many of them will never use ? And then, as if the shattered, torn bodies which lay about the school upon the following dawn were not just warning, the younger members of the school demanded their own charity walk ! It must be the Brigg air !

The contemporary Briggensian, therefore, is something of a rarity amongst the products of new grammar schools and comprehensive establishments. His school is not something which begins with the Eleven Plus and ends with G.C.E. His father was a pupil before him and his early life is filled with stories of the masters he is to meet. At eleven he gains the key to distinction and the ability to meet the almost legendary senior masters whose nicknames are engraved upon the minds of men throughout the world. Indeed, it is these men who give the school its unique flavour. I remember the humility felt when arguing over some historical point to be crushed with the words "I know ; I was there." Alas, some of these men who formed the characters of several generations are no longer here. The obvious example is the soft-spoken "Tiger" Richards, a gentleman who affectionately referred to his boys as "gentlemen" and punished them with three lines or the words, "Consider your bottom severely smacked." Certainly his type of classical tuition will never be repeated and perhaps it is fitting that his language, Latin, has faded as mechanical teaching and cramming come to the fore. But as a member of Nelthorpe House the man who directly influenced me was "Chips" Morris whose pipe still often burns bright

in the corridors. As the house-master he knew your father before you and would often draw a direct comparison. However, this phenomenon was by no means limited to the sportsfield and French and whether it was physics (yes, real physics!) or woodwork one always stood in one's father's shadow. Perhaps it led to respect; certainly it brought about a working atmosphere unique to Brigg.

And when his school career comes to an end he becomes one of those blessed brethren, the Old Boys. The corridors of power in this land may not echo with the heels which have trodden the path to Room Nine but certainly Briggensians seem to have an intrinsic gift for making money. And they are never slow to share it with their school.

Some of my fondest memories are of extra-mural activities within school societies. Often have I stood up to my knees in mud and water, with the sleet penetrating to the skin and the ice freezing my fingers to my binoculars, in some Wash marsh and thought, "Well, you silly . . .". But it was a master of Brigg who introduced me to bird-watching and made it a time-consuming occupation. At first I believed his fervour was madness but now I see that total involvement can have untold rewards. Thus it was too with jazz. For, here I was to develop from a casual listener to a member of the school jazz band. Unfortunately, on the first occasion that we appeared in public I do not remember playing one correct note and we never learned much more than "Saints". Perhaps it was just a reaction on my part against the work of the school orchestra because nobody was in a position to say that I was playing the saxophone wrongly! We have never been a really musical school and I suspect better "blowers" than "scrapers". Nevertheless, one brilliant and ubiquitous pianist springs to mind, as does the flautist whose instrument dropped to pieces in his hands during "Air on a G String". Promptly, he stopped the group, stood up and asked, "Is there anyone in the house with a screwdriver?". But if it's a show you want, it's a show we'll give you. Our repertoire ranges from "Jack and the Beanstalk", complete with stage cow and innumerable female impersonators, which lasts anything from three to four hours according to the amount of ad-libbing, to the "Serpent and the Flower", an entertainment complete with an abundance of yokels, folk-singing, a very realistic air raid and a certain person attempting to pretend he is smoking his first cigarette. We can present, complete with lighting, anything from a bloody "Henry IV" to an ear shattering experimental pop group.

But school is not all cold swimming pools and cross-country, monolithic masters and homework. The way has become seemingly easier. Never will any now know the pleasures of Saturday morning school or Wednesday afternoons spent playing rugby with the physical giants of the Upper Sixth. But still boys will take part in those events which mark them as Briggensians. They will stand perfectly still, although someone invariably moves, as the clockwork



camera surveys the whole school ("All those with long hair will appear at the edges of the photograph"). And they will know the agony of being thrown to the wolves in a Poirier Cup Debate. They will become Briggensians.

But the one thing which distinguishes Brigg Grammar School from all other establishments is the rapport between masters and boys. Perhaps this is because we have a large number of young masters, who remain boys at heart, and not-so-young masters, who nevertheless maintain a youthful vigour. Each of the "Masters' Matches" is an event unique in the sporting calendar as well as the world knobbly-knees competition. Surely no-one could fail to recognise a man, complete with red fez and bull-whip, driving a herd of boys through the Casbah, as a master of Brigg Grammar School. The typical Brigg master is therefore also an extrovert although it is possible to draw generalisations about his breed. He dwells in a pit of blackness called the "Staff Room", smokes twenty Disque Bleu per day and makes beer on a domestic scale. His means of transport is the cycle, although if he can obtain an automobile for under £5 he will willingly convey any school team (please beware of flying bolts and drooping wings). But overall he is a good egg.

This, then, is a Brigg Grammar School 1968. Perhaps it has seemed like an extract from a school prospectus. But then one finds it very difficult to escape the overpowering atmosphere of tradition and success. One is never forced into anything, but the enthusiasm of all concerned is ample persuasion and gives Brigg its natural flavour. In the future the school as an entity may perish but what boys have never had they can never miss. But we can remember with satisfaction the experience of being a pupil of Brigg Grammar School.

M. J. PEARSON, 1961-68.

## A Statistical Abstract of Briggensians.

**T**HE School began its existing record card system in 1925. From these cards one can learn from where a boy came, for how long he remained at school, what examination success he had and, usually, what his intended career was. Here is an aide-memoire for each individual from which those who knew him can recreate the living person : for Briggensians as a whole a survey of these cards provides a skeleton frame of the past forty years on to which the recollections of individuals can be meaningfully fitted.

2,500 Briggensians are so recorded when those who left after their years in the "Prep" are excluded. A very brief survey indicates significant trends over the years which can be fitted into an historical context. These changes relate to national events, to North Lincolnshire affairs and to alterations in educational systems and fashions. For a non-historian it has seemed permissible to divide the period into four decades and then to present the available data mainly to demonstrate changes through these decades. This seems to provide the simplest and perhaps most meaningful account, particularly as the decades which present themselves seem genuinely to have differing characteristics.

1925—1937 the slump and the '30s.

1938—1947 the war years.

1948—1957 the Education Act and the change to maintained status.

1958—1967 the working out of the consequences of this change.

Each boy is considered to be a member of the decade within which he left school.

A survey of this kind ought to be accompanied by tables and diagrams. These of necessity have been produced, for they are the starting points, but they will not accompany the account. Not only would this deter some but it would add considerably to the expense of this whole venture. It is hoped that those who enjoy these things will excuse, rather than be suspicious of, their absence.

## The Boys at School.

During the four decades

648, 606, 623, 631

boys started in the main school. The regularity of these figures is one of many such instances, which while reasonable, need not necessarily have been expected. This case indicates that the school has had no difficulties in filling its two forms of entry.

I am not taking all these entrants into account in what follows. There were those who left for other schools, usually when their families migrated. Their numbers were

103, 67, 79, 107

The first and last figures are high because of an exodus of boys to Scunthorpe Grammar School when it was opened in 1927, and because of the running down of the R.A.F. stations at Hemswell and Kirton Lindsey in the 1960s. In general the emigration rate has been at about 10% and it would seem, although this is not so readily obtainable, that the immigration rate has been much the same.

I shall now concentrate on the 2,143 boys who completed their secondary schooling at Brigg Grammar School during the period. The phrase "completed their schooling" did not always mean what we rather assume today.

41%, 20%, 13%, 4%  
over the decades have left the school without completing a course to the School Certificate or later O level examination. I doubt whether many would have realised the great change there has been in this respect. Here is one of the major differences between Brigg Grammar School in 1925 and 1969. Much of the change is consequent on the great emphasis today on qualifications but there was another factor, evidenced on the back of many cards, particularly in the first decade, which we ought not to overlook: "Withdrawn for financial reasons".

The average stay of a boy at school has increased steadily from barely 4 years to almost 6 years. In the first decade many boys came from their all-age village schools at ages well in advance of 11 and often stayed only one, two, or three years in the school. The most frequent length of schooling was 4 years. By the second decade there was a firmly established 5 year course and the emergence of a VIth Form. In the third decade a large VIth Form had become established with a considerable third year element. It was at this time that records for longevity may have been set. In the last decade half as many boys again were leaving after 7 years as after 5 years.

This growth of VIth Form work, a salient feature of the development of the school during the last 30 years, is illuminated by the numbers of Briggensians going on to full time further education, normally in Colleges or Universities. The figures

41, 62, 124, 231  
represent an increase from  $7\frac{1}{2}\%$  to 44% of all boys completing their schooling here.

Two minor points which emerged incidentally may be of interest. Over the decades

30, 34, 40, 35  
boys, a fairly steady figure of one in twenty, have been without a father at home when they started in the school. The numbers of families which have had brothers in the school have, however, increased with the passage of time—

40, 54, 53, 86  
A number of factors may be involved here, but there is a prima-facie case that selection has done less to split families than perhaps economic circumstances did in earlier years.

## **The Boys' Homes.**

In 1925 Brigg was the only Grammar School on the main line, and chief means of communication, in North Lincolnshire, between Doncaster and Grimsby. In consequence it was to some extent a North Lincolnshire school, serving particularly Scunthorpe and area. About three quarters of the boys came in roughly equal numbers from Scunthorpe itself, the neighbouring villages, later to be known as our "catchment area" villages, and from further parts of North Lindsey. Two thirds of the remaining quarter were boys from Brigg itself, and the rest were boarders from farther afield. Other than Scunthorpe and Brigg the Grimsby—Cleethorpes area provided a significant number of boys, followed in numbers by Barton-on-Humber.

During the succeeding years the major change has been the increase in numbers of boys from our own villages from 28% to 48% of the total. During the mid period, when in fact the figure rose to 52%, the R.A.F. stations of Kirton Lindsey and Hemswell were largely responsible. Latterly the growth of some of the villages, Broughton is an example, has been a major factor although the increased facility and greater encouragement for able boys from the villages to come to the school must not be overlooked.

The contribution from Brigg itself over the period has risen very slightly but has been at or near 20% throughout. The village increase has been at the expense of Scunthorpe and more distant Lindsey areas. The latter element has steadily decreased through the years, and while a tenuous Cleethorpes link remains, it takes the form of boarders. The Scunthorpe contingent has fluctuated most in number. Decreasing sharply when Scunthorpe Grammar School was opened, numbers then settled and indeed began noticeably to increase again towards the fourth decade when the expansion of Scunthorpe was outstripping its provision of Grammar School places.

The general picture is of a school becoming both more local and more rural in character. While this is certainly true in a narrow geographical sense it does not present an adequate picture as far as the boys themselves are concerned. Wherever they may be living or whatever the time they are in the school their backgrounds are almost certainly more diverse and far-flung than they have ever been before, and, while the R.A.F. is mainly responsible for this, the greater mobility of the nation as a whole is also involved. At the same time the distinction between town and country is being eroded and it is probable that for much of our area now we should use the description suburban rather than either rural or urban.

## **The Boys' Fathers.**

The Headmaster of one of our village schools once told me that he had difficulty in persuading the father of one of his abler boys to agree to his son's coming here. The father accused us of being a "snob school". The implied criticism is one which has been

fully developed by many modern critics of grammar schools, who see them as middle class establishments with middle class values alien to the working class child.

I mention this mainly to indicate that there are problems of social classes which inevitably concern us and that schools like ours were conscious of themselves as instruments of social change long before it became policy to try and use them as tools of social engineering. For our own information and help in this field we have always tried to record the occupation of a boy's father. Since we have usually been slightly diffident about this we do not have the entry at all in some cases and in others it is so vague (engineer, company director, labourer) that it may be valueless. Nevertheless the cumulative effect of some 1,500 such entries gives a reasonably accurate picture of the fields of occupation of our fathers and of the social classes of their homes.

Both, and particularly the latter, may be a matter of small embarrassment to some, but I think Briggensians would not have me, for this reason, forbear from discussing them. I would not do so if I had any reservations about the school's attitudes in these respects, and if I did not consider that the facts rebut the charges I began by mentioning. I think the facts have a proper value and interest.

During the first decade 30% of fathers were engaged in Agriculture and 24% in Commerce. These were the two major fields of employment but both have declined considerably since. Agriculture, particularly in respect of its central occupation of farming, has declined most rapidly in the last decade and now employs only 16% of fathers. Commerce, of which Retail Sales is the dominant contributor, now only employs 9% of fathers.

The two growing and now major fields of employment have been Manufacturing Industry and Public Services. The latter is largely due to the presence of the Royal Air Force which has increased the service proportion of our fathers from 4% to 24%. This is a figure likely now to diminish. The former represents mainly the growth of the steel industry and has shown a rise from 16% to 24%.

Occupations from which a steady 10% each of fathers have come are Building and Transport. The only major change here over the years has been the switch of transport workers from rail to road.

The remaining field of employment may be loosely described as "Professional". This has increased from a 5% to a 9% figure and a schoolmaster may indulge his pleasure in noting that this is the result of a seven-fold increase in teacher-fathers, the greatest relative increase in all occupations.

For the second part of this survey of fathers' occupations I have divided the fathers into four not too closely defined groups according to their position in the hierarchy of their employment. These groupings do not coincide with social classifications but give as near an indication of our class structure as is desirable, or even perhaps possible.

Group A are the primary workers in their field, manual or clerical, unskilled or skilled, including some who clearly have a measure of responsibility. Group B are those, such as foremen, immediately above them on the ladder. Group C are the "managers", those working with relevant professional qualifications or those in charge, at least locally, of an establishment. Group D, which I found necessary to define, is of the self-employed, whom it is impossible satisfactorily to include among the former groups.

Throughout the period fathers in Group A have averaged about 50% of the total, but this rose to a maximum of 60% in the third decade and has now declined sharply to 40%. Group D has declined, initially steeply and lately more gradually, from 33% to 15%. Group B has increased from 10% to 17% and Group C from 10% to 26%, this increase being mainly in the last decade.

These are figures which we can extrapolate into the present decade since the boys now in school form the bulk of those who will leave during the years 1969-1977. Interestingly the trends of the past decade seem to be changing again. The A group is likely to remain steady now at about 40%; the B group will remain at 15-20%; the C group will decrease to 15-20%; and the D group may increase again to about 25%. We seem to be moving back to a picture very like that in 1925.

The school has always had a large number of boys from the lower social groups and has never had more than a small minority from the higher groups. Over the years, although this now seems to be showing signs of steadying, the average social group seems to have risen slightly. This may be more a feature of the population as a whole than of our particular sample of it.

I have been surprised by the small number of sons of professional men attending the school between 1925 and 1967. Only 21 fathers have been clergymen and 4 doctors. In the first decade only 4 were school masters. All other normally recognised professions have barely averaged between them a boy a decade.

The impression received from translating the data from cards to tables is of an unusual proportion of fathers who are either self-employed or whose job involves a high proportion of isolation, independence, or responsibility, such as farm-workers, railwaymen, and policemen. If I may somewhat stretch the meaning of the term, the impression is of a yeoman society. Possibly a small, struggling, near-independent school aptly matched such a society.

Some of the individual entries on which this survey is based have a fascination or interest of their own. The modern terms such as farm-labourer and mechanic are made to seem drab and meaningless compared with garthman, drayman, teamster, groom, and wheelwright which are some of the occupations of the past. It is interesting to note that, of the crafts, joinery has continued and that sons still follow fathers in this occupation. But shall we ever again have the sons of Cinema Managers or butlers? Shall we have a father who

will describe himself simply as "Gentleman"? Why were there three times as many fathers running hotels and public houses in the war years as at any other time? Finally the inexorability of progress is shown by the family whose father was a Rabbiter and son became a Rodent Officer.

### **The School Leaver.**

It would be interesting so to classify the occupations of Old Boys as to be able directly to compare and contrast them with those of their fathers. This is not possible, partly because the information is less complete, partly because many change their occupations early after leaving school, but largely today because many leave school for full-time further education with no clear indication of what their future field of employment may be. We have to consider "careers" rather than "occupations", hopes rather than achievements. The numbers of leavers over the decades for whom it is possible to do this are—

427,      424,      441,      436.

Of all the factors which influence a boy in his choice of career the family background and what it can offer as related to his ability and ambition has always seemed to me the most important. Wherever the data were adequate I investigated this and found that over the years an average of one quarter of the boys followed in fathers' footsteps, although this has declined to one-sixth in the last 10 years. Agriculture is the exemplar: two-thirds of the boys who have taken up agricultural occupations came from farming backgrounds. Steel, commerce, and transport are all occupations which have an above average attraction for sons, with about a one in three following. Thereafter there is a rapid fall away, finally to a 5% figure in the Public Services and teaching.

Too much need not be read into these facts. Farming and steel are the dominant local fields of employment. There is some evidence that familiarity with an occupation might be a crucial factor. Thus of 119 entrants to the Armed Forces over one half entered the R.A.F., only 6 being R.A.F. sons. The R.A.F. dominates service recruiting not through its family connections, but by its local establishment. Again where a small trail is blazed others will for a time follow: such were the boys who joined Sainsburys in the '30s and Ruston-Hornsby's in the '40s.

A problem when analysing the future careers of leavers is posed by University and some College entrants. If a boy on leaving school for further education specified his final intent I have classified him accordingly. Where a boy enters a course with a narrow vocational end point such as accountancy or medicine I have committed him to it. If he will receive professional qualifications which may offer a wide category of fields of employment, as in science, engineering, social studies, I have placed him in a vague "Professional" group. I have excluded those as "not known" who have gone to

University to read Arts subjects for whom there is no further indication of career or occupation.

The facts I have obtained are in detail which makes a tabular presentation preferable. In the absence of this headings are desirable.

**Agriculture.** Early in the period 20% of leavers went into agricultural occupations and this was the main single field of employment. The figure today is 6%, and the career is pre-eminently the one which you do not enter unless your family are already farming. Significantly the proportion of our future agriculturists who now start by following a full-time agricultural course has risen from 5% to 33%.

**The Steel Industry.** Over the whole period this has recruited more boys than any other occupation, and the Appleby-Frodingham Steel Company, to whom 205 leavers are recorded as going, is by far the greatest single employer of Briggensians. Overall a 16% average of leavers have entered the industry but there was a peak of recruitment in the post-war stage since when there has been a noticeable decline.

The industry still recruits in the main directly from school particularly at 16. We cannot tell how many Briggensians are professionally qualified within it because they achieve this status by study under the auspices of the companies. We know, however, that a high proportion have so qualified and that for a considerable part of the period under review the industry probably had the greatest share in the education of Briggensians after they had left school, offering to many their only available avenue of advancement.

**The Transport and Building Industries.** Absorbing 5% and 3% of our leavers respectively, these industries have been more important to us in providing fathers than in absorbing sons. Both are still tending to decline in importance as fields of employment. The railways naturally have few recruits now, and those leavers put in the transport category today are usually garage apprentices, frequently with family concerns. Joiners make up nearly one half of the building total and there is a strong family connection here also.

**Public Services.** Through the years at 15% these occupations have employed the second highest number of Old Boys. Their greatest attraction was in the pre-war years since when there has been a steady decline. Before the war the local authorities and particularly Lindsey County Council took most of this group; since the war the Armed Forces have pre-dominated. It is a matter of some regret that while 56 boys entered local government between 1925 and 1948 only 16 boys have done so in the last 20 years.

**Commerce.** The recruitment in this field has shrunk from 18% to 6%. Over one half of the boys have entered retail sales, usually family businesses. A quarter have gone into banking.

**Teaching.** This is now the largest single profession or employment which Briggensians enter: 16% of all boys in the last decade. The proportion has trebled over the whole period of 40 years.



**Professions.** Over the whole period this rather ill-defined and heterogeneous group has averaged 15%, and now at 30% it dominates. The proportion of those who have become professionally qualified after a period of full-time further education has risen from 25% to 75%. It is worth tabulating the particular professions of the 254 leavers concerned.

Pure Scientists	...	53	Lawyers	...	...	19
Engineers	...	32	Doctors	...	...	13
Other technologists		15	Dentists	...	...	9
Architects	...	13	Ministers of Religion			6
Auctioneers /			Musicians, artists,			
Estate Agents	...	20	librarians, jour-			
Accountants	...	37	nalists, and others			37

There has not been a steady contribution to these various categories during the period. Only Auctioneers and Estate Agents have maintained an even appeal. Accountants, the largest single class, have attracted few recruits in recent years, lawyers having taken their place. Scientists, engineers, and technologists in large numbers are a post-1955 development. Pure scientists dominated earlier and applied scientists latterly.

### The Old Briggensian.

I have been encouraged to conclude by moving away from school records and statistics and attempting to indicate the achievements of our older Briggensians. It is difficult to do this at all adequately since we only know what a fraction of them are doing. We could build our account around a few of the more eminent of whom we have news, but to do this would be somewhat invidious and would fail to give a general picture. I shall attempt, while including particular examples, a more general survey if a somewhat subjective and impressionistic one.

Our recent activities have caused some, not closely connected with us, to realise that we are an old school. "Who", one of them has asked me, "are your famous Old Boys?" We can of course not claim any. A school is fortunate if it can parade one or two household names (although it may not have anticipated this at the time, as many such could be described more aptly not as products, but as anti-products of their academies) but it is not by these originals that a school can measure its success.

I was given an early intimation that Brigg Grammar School, as measured by the repute of its Old Boys, was successful. In the summer before my arrival, at a gathering in Birmingham when I mentioned my appointment, a man from Durham thereon extolled the virtues of Brigg Grammar School. Since this is not the only such incident to my knowledge one may well ask how a small school in an unfrequented part of the country could have such an apparently wide reputation. I would suggest as an answer that Old Briggensians

living and working throughout the land are respected by their fellows, and having taken with them a pride in their school have the generosity to associate it with them in their successes.

The Old Boys of a long-founded Grammar School situated in some isolation should be expected to play a large part in all the activities of its neighbourhood. We should expect to find them in our banks, shops, and businesses ; we should not be too surprised to find them strongly represented particularly among the most prospering and enterprising. We should expect to find them in, and leading, our local industries ; we can then take pride when these become far from local in reputation. We should expect to find (as with one exception we do) that we can call on a Briggensian reasonably conveniently and with full confidence for any professional service we may need. We should be confident that many local schoolmasters would be Old Boys, but we might not so readily anticipate the number who would have become leaders of their profession in the area. We should expect to produce constables, but not necessarily several higher ranking Police officers. We know that many will be employed in our local government offices, but might not anticipate the number of those who have reached authority. We might not so readily anticipate, and hence be pleasantly surprised at, the number of Old Boys in important positions in most of our local newspapers.

We should also hope that Old Boys would be as active and productive in their communities as in their places of work. We should hope to find them on the councils, taking a leading part in societies and clubs, active members of their churches, sitting on the Bench, supporting charities and causes of public concern. Here again we should not be disappointed and indeed the local repute of Brigg Grammar School I consider is due in no small part to the full share which its Old Boys take in these civic responsibilities. Here one may perhaps single out a few recognisable individuals :— the recent High Sheriff of Lincolnshire with his previous distinguished service on the County Council ; the long-serving Chairman of the Education Committee of the same Council, and at least three very recent local Council Chairmen.

Ultimately in Brigg we depend on farming and steel. Whatever other local contributions Old Boys make we shall not have fully served our area unless they have played a fair part in these two industries. Since both have developed immensely during the past years and are increasingly adding not only to local but also national prosperity, any part that they have played will have added significance.

It would be interesting to know what fraction of Lincolnshire's broad acres is farmed by Briggensians. I suspect a surprisingly large one. I am confident also that in a county known for excellent and progressive farming there are many Old Boy farmers firmly in the van. Certainly from among the great farming names of North Lincolnshire there are very many which have passed through the

records of Brigg Grammar School, usually in at least two generations. There can be no doubts of the quantity and quality of our contribution here.

The steel world is more open, more complex and more changing. Certainly Briggensians will be found at almost all levels throughout the works in Scunthorpe. Many could be named in positions of major responsibility and among them there are those known much farther afield in the world of steel. It is difficult to measure the significance of our contribution, but it cannot have been a small one in the past, and we hope that it will not be so in the future.

At home, then, we expect and have reasons to be assured that Briggensians achieve positions of value and eminence. Can we similarly assess the quality of the contribution which our more distant Old Boys are making to their communities? They are certainly as numerous but they are thinly scattered through the length and breadth of this land and still more tenuously over all the continents of the world, even, at this moment in Tristan da Cunha. We know much less about the work they are doing and seldom anything about the place which they hold in their communities. Those few of whom we know anything must be taken as exemplars of all.

We can record a Roman Catholic Bishop, an eminent Anglican theologian, a Queen's Counsel, two University Professors, two consultant surgeons, two recently retired Directors of Education, two Royal Navy Captains, a Town Clerk, two Grammar School Headmasters. Although it is less easy we can identify success in industry. In the steel works other than Scunthorpe, both Sheffield and Workington have Briggensians in places of authority. Elsewhere we know of managing directors and directors and of men rising to responsible positions in two major electrical companies and in the National Coal Board.

These are some of the men in full career. In most of these occupations we know also of younger men whose energies, talents, and qualifications will assuredly bring them comparable success. There is the newly appointed Fellow of an Oxford College and the young Rector of a large industrial parish, the prize-winning University student of an emergent branch of civil engineering, the young doctor who went to Labrador for experience, the oil-exploration scientist who will now qualify as a doctor in order to be a pioneer in a new field of medical technology. There are well qualified young scientists starting teaching careers in schools which will offer them wide opportunities. There are men in computers and hovercraft. Briggensians are developing careers in I.C.I., Rolls Royce, British Aircraft Corporation, E.M.I., A.E.I., Wimpeys, Shell, Proctor & Gamble and the National Coal Board, to name these few national concerns which come readily to mind. No mention of Briggensians in recent years can exclude the one who, through Voluntary Service Overseas, became involved in one of the tragic refugee problems of Africa and was successfully called on to exercise responsibility and

authority far in advance of his years. As the first of five such Old Boys he reminds us also that the contribution of service to the community is not one in which the younger generation are likely to fall short of their predecessors.

As I rather obscurely hinted earlier we lack in our own area an Old Briggensian doctor (unless our senior practitioner can be regarded as O.B. *honoris causa*). Nationally I can find no representative in Politics or the higher echelons of the Civil Service. May I conclude by suggesting that the nation could perhaps profit if from our newest Briggensians some might add these to our lists?

H. B. WILLIAMS, 1959/—.

# **NAMES OF BOYS ENTERING THE SCHOOL 1920-1969**

Andrews, Henry Ivan, Kirton Lindsey, '20-'20  
 Smith, Frank, Hibaldstow, '20-'21  
 Holt, Cyril Percy, Scunthorpe, '20-'22  
 Rhodes, William Arnold, Doncaster, '20-'21  
 Brown, Robert Alan, W. Butterwick, '20-'23  
 Spencer, James Edgar, Castlethorpe, '20-'21  
 Sutton, Frank Leslie, Saxby-all-Saints, '20-'25  
 Wooller, Horace Wayland, Grimsby, '20-'22  
 Fleming, Leslie Haydon, Nottingham, '20-'23  
 Adamson, Arthur, Barnetby, '20-'24  
 Allison, Ralph Atkinson, Scawby, '20-'21  
 Sawyer, Gordon Drifill, Doncaster, '20-'22  
 Peacock, George Tennant, Melton Ross, '20-'27  
 Mellers, John Rayson, Ulceby, '20-'24  
 Little, Joseph Bryant, Grimsby, '20-'22  
 Grimble, Walter, Grimsby, '20-'25  
 Ward, William Victor, Barnetby, '20-'24  
 Strickland, Francis Richard, Scunthorpe, '20-'25  
 Roberts, Eric, Scunthorpe, '20-'25  
 Keating, Thomas Kismed, Crosby, '20-'24  
 Cottam, George Barnby, Crosby, '20-'25  
 Turner, Harold James, Kirton Lindsey, '20-'25  
 Blackshaw, Leslie Norton, Saxby, '20-'26  
 Spencer, Frank Johnson, Burringham, '20-'23  
 Spencer, Charles Thomas, Burringham, '20-'22  
 Burgess, Edward Llewellyn, Scunthorpe, '20-'25  
 Dring, Tom, Broughton, '20-'25  
 Otter, Alexander Edward Richard, Scunthorpe, '20-'23  
 Elliott, Sydney, New Holland, '20-'22  
 Peatfield, Ralph, Ulceby, '20-'25  
 Clarke, George William, Crowle, '20-'23  
 Ashton, Berkeley Graham, Barnetby, '20-'22  
 Robinson, William John, Scawby, '20-'29  
 Barratt, John Hewson, Brigg, '20-'25  
 Stainton, Wallace Charles, Elsham, '20-'25  
 Etherington, Henry Montague, Brigg, '20-'23  
 Moss, Frank, Barnetby, '20-'23  
 Pearson, Eric Evans, Scunthorpe, '20-'24  
 Gibbons, Edward, Barnetby, '20-'22  
 Cowling, John Wilfred, Barnetby, '20-'23  
 Walshaw, John Readman, Scunthorpe, '20-'21  
 Keeting, Raymond, Scunthorpe, '20-'22  
 Newby, Arthur William, Grimsby, '20-'22  
 Davies, Charles Herbert, Barnetby, '20-'22  
 Longbottom, William Edward, Scunthorpe, '20-'24  
 Moylan, Vincent Joseph, Brigg, '20-'23  
 Donner, Wilfred Bates, Barton-on-Humber, '20-'25  
 Aitken, Alexander William George, Brigg, '20-'25  
 Clark, John, Winterton, '20-'28  
 Bell, Oscar Stewart, Scunthorpe, '20-'23  
 Bains, Cyril, Brigg, '20-'24  
 Holmes, Frank, Keadby, '20-'26  
 Callister, Thomas William, Scunthorpe, '20-'25  
 Stephenson, John, Grimsby, '20-'23  
 Shawcroft, Cyril James, Scunthorpe, '20-'23  
 Shawcroft, George Arthur, Scunthorpe, '20-'25  
 Saunders, John Anthony, Scunthorpe, '21-'21  
 Slingsby, Henry Cooper, E. Stockwith, '21-'27  
 Sheardown, John Heathcote, Crosby, '21-'26  
 Bones, Sidney, Scawby, '21-'23  
 Gilby, Alfred Thomas, Scartho, '21-'22  
 Jervis, Edward Gilbert, Grimsby, '21-'24  
 Welsh, Reginald Herbert, Barton-on-Humber, '21-'22  
 Blackwell, James Thomas, Scunthorpe, '21-'21  
 Blackwell, Alfred Baker, Scunthorpe, '21-'22  
 Wakerley, Charles William, Scotter, '21-'23  
 Burkill, Thomas Stanley, Crowle, '21-'23  
 Wilkinson, Bertie, Cadney, '21-'22  
 Fraser, Bernard Alexander, Appleby, '21-'25  
 Staples, John Thomas, Wrawby, '21-'24

Thorpe, Walter, Elsham, '21-'23  
 Hoyles, Frank Allison, Wrawby, '21-'23  
 Dobson, Ernest, Scunthorpe, '21-'29  
 Stephenson, Leslie Riggall, Humberson, '21-'29  
 Owen, Stephen Vivian, Grimsby, '21-'23  
 Butler, Norman, Rotherham, '21-'23  
 Cross, Gerald, Spofforth, '21-'23  
 Birkett, Frank, Kirton Lindsey, '21-'25  
 Hardy, Thomas Cavill, Kirton Lindsey, '21-'24  
 Fixter, Philip, Brigg, '21-'28  
 Munday, John Richard, Brigg, '21-'23  
 Newall, Stuart Douglas, Grimsby, '21-'27  
 Barker, Kenneth John, Scunthorpe, '21-'28  
 Taylor, Wilfred Ingram, Healing, '21-'25  
 Fixter, Noel Davenport, Brigg, '21-'24  
 Scott, Kenneth, New Barnetby, '21-'28  
 Vessey, George, Barnetby, '21-'23  
 Ellis, John Robert, Scunthorpe, '21-'24  
 Robinson, Arthur Roy, Scunthorpe, '21-'28  
 Cuthbert, Stanley, Barnetby, '21-'26  
 Munday, Thomas Ronald, Brigg, '21-'24  
 Dickinson, George Bell, Scawby Brook, '21-'24  
 Bell, Albert Edward, Doncaster, '21-'29  
 Shaw, Derek Walter, Brigg, '21-'29  
 Whattam, Leslie William, Brigg, '21-'30  
 Munday, Arthur Edward, Brigg, '21-'26  
 Sass, Stuart Gordon, Brigg, '21-'29  
 Ross, Leonard John Haines, N. Kelsey, '21-'22  
 Wharton, Kenneth Aubrey, Scotton, '21-'23  
 Hardy, Robert Fulstow, Kirton Lindsey, '21-'27  
 Wheeler, Howard, Brigg, '21-'24  
 Burrell, Herbert, Messingham, '21-'23  
 Richardson, Geoffrey Turner, Brigg, '21-'28  
 Harrison, John Henry Keith, Brigg, '21-'22  
 Brown, Ernest Leslie, Scunthorpe, '21-'27  
 Foster, William, Scunthorpe, '21-'25  
 Hiles, John William, Messingham, '21-'24  
 Eato, Thomas George, Keadby, '21-'23  
 Gilgallon, Dennis, Scunthorpe, '21-'27  
 Morgan, Roland Mark, Crosby, '21-'28  
 Peate, William, New Brumby, '21-'24  
 Belton, Fred, New Brumby, '21-'23  
 Clark, Albert Edward, Crowle, '21-'23  
 Trafford, Hewan Vincent, Broughton, '21-'22  
 Hinson, Joseph Ronald, Scunthorpe, '21-'23  
 Simpson, Godfrey Noel, Bonby, '21-'22  
 Simpson, Thomas Robert Ainsworth, Bonby, '21-'22  
 Brooks, William, Laceby, '21-'24  
 Wade, Walter Ralph, Habrough, '21-'25  
 Riggall, David Ernest, Great Coates, '21-'30  
 Cross, Arthur Bright, Kirton Lindsey, '21-'29  
 Sumpter, John, Brigg, '21-'27  
 Levinson, Ellis, Scunthorpe, '21-'28  
 Steele, Stanley, Brigg, '21-'26  
 Rawden, George Leslie, Scunthorpe, '22-'25  
 Ayre, Matthew Ellis, Scunthorpe, '22-'23  
 Saxby, James Crowther, Brigg, '22-'23  
 Moore, Herbert, Kirton Lindsey, '22-'25  
 Blanchard, Harry Guy, Grimsby, '22-'28  
 Harrison, Frederick Maddison William, Scunthorpe, '22-'25  
 Tempterton, Joseph, Medge Hall, '22-'24  
 Grantham, Francis Alfred Ballans, Brigg, '22-'26  
 Drinkall, Leslie Arthur, Brigg, '22-'24  
 Brunyee, Samuel Cornelius, Crowle, '22-'26  
 Tolley, Frank Robinson, Harrogate, '22-'23  
 Newby, Thomas Edward, Grimsby, '22-'23  
 Cunningham, John Mackenzie, Burnley, '22-'27  
 Gonde, Harold Huntley, Grimsby, '22-'26  
 Potts, David Harold, Grimsby, '22-'25  
 Spencer, Marshall Catley, Castlethorpe, '22-'23  
 Popple, Ernest Wilfred, Grimsby, '22-'23  
 Hair, Ronald Charles, Somerby, '22-'24

King, Rupert Claude, Scotter, '22-'23  
 Andrew, Edward, Willoughton, '22-'29  
 Clark, Herbert Ashton, Worlaby, '22-'27  
 South, Cyril, Old Brumby, '22-'30  
 Weightman, John Westoby, Scunthorpe, '22-'27  
 Wright, Oliver, Scunthorpe, '22-'26  
 Piper, Thomas William, Scunthorpe, '22-'30  
 Smith, George Wilburn, Old Brumby, '22-'27  
 Tinsley, Stanley George, Brigg, '22-'30  
 Frankish, John Thomas Porkess, Scunthorpe, '22-'27  
 East, Harry, Brigg, '22-'28  
 Hiles, Maurice, Messingham, '22-'27  
 Wheeler, Joseph Charles, Brigg, '22-'24  
 Aitken, John Douglas, Brigg, '22-'26  
 Sumpter, Berkeley, Brigg, '22-'25  
 Stones, Leslie, Keadby, '22-'24  
 Franklin, John Malsey, Ashby, '22-'26  
 Smith, George William, Brigg, '22-'24  
 Marks, George William, Grimsby, '22-'29  
 Millman, Geoffrey, Ashby, '22-'28  
 Edlington, John Clarence, Scawby, '22-'26  
 Etherington, Kenneth, Brigg, '22-'26  
 Bray, Kenneth Frank, Scunthorpe, '22-'25  
 Hall, George, Winterton, '22-'27  
 Gibbon, Philip, Belper, '22-'27  
 Potts, William Alan, Grimsby, '22-'25  
 Chapman, Frederick Stephen, Winterton, '22-'26  
 Bell, John, Scunthorpe, '22-'25  
 Chambers, Alau Wilkieson, Scunthorpe, '22-'26  
 Neal, George, Scawby Brook, '22-'25  
 Christian, Ralph, Grimsby, '22-'25  
 Cuthbert, Ralph Ernest, Scawby, '22-'27  
 Harrison, John Lawrence, Scunthorpe, '22-'27  
 Harrison, Josiah Walter, Brigg, '23-'27  
 Smith, Reginald Hudson, Brigg, '23-'26  
 Hall, Cyril, Barnetby, '23-'26  
 Kirk, John Lowell, Grimsby, '23-'26  
 Swain, Walter Henry Leonard, Eccles, '23-'24  
 Spilman, Arthur James, Blyborough, '23-'28  
 Jackson, Alfred Stanley, Brigg, '23-'25  
 Gillatt, Charles Godfrey, Scunthorpe, '23-'23  
 Brown, Noel Anderson, Barton-on-Humber, '23-'31  
 McKane, Thomas Oliphant, Cleethorpes, '23-'25  
 Glasbey, Alan Taylor, Scunthorpe, '23-'26  
 Atkins, Thomas Harold George, Scunthorpe, '23-'26  
 Eyre, Gerald, Ludford, '23-'27  
 Young, Arthur Willis, Ashby, '23-'26  
 Vessey, John, Hibaldstow, '23-'29  
 Letten, James, Grimsby, '23-'27  
 Houghton, Ernest, Scunthorpe, '23-'23  
 Darnell, Ronald, Louth, '23-'25  
 Brown, John Ford, Messingham, '23-'24  
 Brown, Robert Moon, Messingham, '23-'26  
 Grasar, William Eric, Scunthorpe, '23-'28  
 Barnes, John Robert, Brigg, '23-'28  
 Blyth, Stanley, New Brumby, '23-'27  
 Kemp, John Philip, Scunthorpe, '23-'28  
 Prince, Edward John, Frodingham, '23-'27  
 Wilson, William Ronald, Scunthorpe, '23-'28  
 Knights, Francis, Brigg, '23-'27  
 Binner, Francis Edwin, Scunthorpe, '23-'24  
 Maw, Clarence Frederick, Crosby, '23-'28  
 Neall, George, Crosby, '23-'28  
 Disney, Alfred, Ashby, '23-'27  
 Wilson, Leonard, Scunthorpe, '23-'29  
 Beasty, Arthur, Crosby, '23-'27  
 Brown, Thomas Edwin, Scunthorpe, '23-'31  
 Duffill, William, Worlaby, '23-'27  
 Haines, Reginald George, Worlaby, '23-'29  
 Hockney, Cecil, Saxby-all-Saints, '23-'27  
 Rimmington, Vincent, Scunthorpe, '23-'28  
 Mawson, Gordon, Scunthorpe, '23-'27  
 Melton, George, Scunthorpe, '23-'28  
 Oates, Raymond, Scunthorpe, '23-'28

Thompson, Benn, Epworth, '23-'28  
 Mapplethorpe, John Charles, Keelby, '23-'25  
 Neal, John, Crosby, '23-'26  
 Cuthbert, James Richard, Scawby, '23-'30  
 Hutchinson, Charles William, Scawby Brook, '23-'28  
 Robinson, John Edward, Scunthorpe, '23-'28  
 Willows, Ernest Albert, E. Stockwith, '23-'27  
 Chapman, Stanley, Winterton, '23-'25  
 Easton, William Horace, Viborg, '23-'24  
 Binnington, Charles Thomas, Grimsby, '23-'28  
 Stubbins, William Henry, Habrough, '23-'27  
 Shrimpton, Leonard William, Wrawby, '23-'25  
 Strickland, Frederick Belton, Kirton Lindsey, '23-'25  
 Day, John Francis, Wrawby, '23-'26  
 Metham, Colin Reginald, Habrough, '23-'30  
 Fletcher, Roland, Grimsby, '23-'30  
 Peacock, John Stephen, Scunthorpe, '23-'27  
 Lancaster, Denis William Tulloch, Limber, '24-'30  
 Campbell, Peter Douglas James, Elsham, '24-'34  
 Etty, Ronald Irwin, Wrawby, '24-'26  
 Trafford, Albert Gray, Hibaldstow, '24-'28  
 Parkinson, George, Scunthorpe, '24-'25  
 Cox, Reginald William, Broughton, '24-'28  
 Cook, Arthur Joseph, Healing, '24-'25  
 Lyon, Arthur, Brigg, '24-'26  
 Clark, Edward Rowbottom, Brigg, '24-'28  
 Parkinson, Ronald, Riby, '24-'27  
 Gilbert, Cyril Peteh, Ashby, '24-'29  
 Skinner, Edward Spring, Elsham, '24-'27  
 Butler, Robert Cecil Gleadall, Broughton, '24-'26  
 Landers, Peter, Brigg, '24-'32  
 Gurnell, John Ronald, Kettleby, '24-'27  
 Parkinson, John Walter, Riby, '24-'27  
 Kemp, Eric Waldram, Waltham, '24-'33  
 Le Mesurier, Roy Brook, Gunness, '24-'25  
 Riggall, Francis Gordon, Great Coates, '24-'31  
 Jackson, Walter, Scunthorpe, '24-'31  
 Glover, Robert Brian Dean, Brigg, '24-'28  
 Herring, David George Reginald, Saxilby, '24-'24  
 Wood, George Frederick, Ashby, '24-'32  
 Shoebridge, Edward William, Amcotts, '24-'25  
 Ascott, James Robert, Messingham, '24-'27  
 Roberts, Alfred, Brigg, '24-'31  
 Newbert, John, Bottesford, '24-'32  
 Taylor, Albert, New Brumby, '24-'25  
 Neave, Leslie, Brigg, '24-'29  
 Hounslow, Norman, Brigg, '24-'29  
 Creasey, Jack Clifton, Scunthorpe, '24-'28  
 Lee, John Francis Cuthbert, Barton-on-Humber, '24-'29  
 Fletcher, Edward, Grimsby, '24-'28  
 Kirkby, Charles Geoffrey, Barton-on-Humber, '24-'29  
 Nicholson, Wallace Henry, Nottingham, '24-'27  
 Stevenson, Ronald Lewis, Brigg, '24-'28  
 England, Albert Lawrence, Ulceby, '24-'30  
 Newby, Richard John, Healing, '24-'27  
 Horton, Kenneth, Healing, '24-'28  
 Robins, Alfred Stanley, Healing, '24-'29  
 Wilkinson, Charles Ernest, Crosby, '24-'28  
 Mitchell, Donald, Scunthorpe, '24-'27  
 Hodlin, Bernard, Winterringham, '24-'31  
 Robinson, John, Crosby, '24-'32  
 Metcalfe, Thomas E., Crosby, '24-'28  
 Butler, George Morris, Scunthorpe, '24-'27  
 Watts, Stanley, New Brumby, '24-'27  
 Chettleburgh, Frederick, Scunthorpe, '24-'28  
 Wright, William Arthur, Hibaldstow, '24-'30  
 Cross, Frederick Arthur, Scunthorpe, '24-'28  
 Johnson, Ralph, New Brumby, '24-'27  
 Andrews, Fred. Peckett, Barnsley, '24-'27  
 Chappell, Roy, Blyborough, '24-'25  
 Sumpter, William, Brigg, '24-'27

Brown, William, Epworth, '24-'27  
 White, Norman Waddington, Old Brumby, '24-'29  
 Fytche, Arnold Grice, Keelby, '24-'29  
 Waite, Frank, Ashby, '24-'28  
 Temperton, Edward Fletcher, Owston Ferry, '24-'26  
 Lowes, Arnold Clifford, Scunthorpe, '25-'25  
 Robinson, Richard Walton, Scawby, '25-'32  
 Burley, Alan Wilfred, Barton-on-Humber, '25-'28  
 Neave, William Arthur, Grayingham, '25-'31  
 Todd, Sidney Joseph, Scunthorpe, '25-'25  
 Kilkick, Rowland, Burton Stather, '25-'27  
 Norton, John Oliver, Brigg, '25-'29  
 Brown, Thomas Henry, Sheffield, '25-'31  
 Wood, John, Redbourne, '25-'30  
 Peacock, Edwin Cavill, Melton Ross, '25-'33  
 Weatherill, Frank, S. Killingholme, '25-'28  
 Sowerby, Eric, Scunthorpe, '25-'26  
 Mapplethorpe, Francis William, Keelby, '25-'27  
 Pool, Richard, Messingham, '25-'27  
 Green, Joseph Neville, Bottesford, '25-'27  
 Kirke, Geo. Henry Chas. Barkworth, W. Ravendale, '25-'28  
 Portess, John Edward, Worlaby, '25-'29  
 Holland, John Bernard, Scunthorpe, '25-'27  
 Oliver, Charles, Scunthorpe, '25-'27  
 Maw, Kenneth William, Scunthorpe, '25-'30  
 Drakes, Wesley, Scunthorpe, '25-'27  
 Harrington, Edward, Elsham Moor, '25-'32  
 Hogarth, William Stauley, Scawby, '25-'30  
 Wright, Reginald Arthur, Messingham, '25-'27  
 Betts, George Edward, Crosby, '25-'27  
 Clarke, Walter, Crosby, '25-'30  
 Benn, Ronald Frederick, Scunthorpe, '25-'27  
 Sharpe, Harold Leslie, Frodingham, '25-'27  
 Wright, John Wallis, Hibaldstow, '25-'32  
 Harrison, Robert, Scunthorpe, '25-'28  
 Kingswood, Christopher William, Winterton, '25-'32  
 Parkin, Frederick William, Brigg, '25-'30  
 Rose, Jack, Winterton, '25-'27  
 Heald, Clifford William, Scunthorpe, '25-'31  
 Hunsley, George Edward, Scunthorpe, '25-'31  
 Heaton, Alfred, Santon, '25-'29  
 Hassall, Frank, New Brumby, '25-'26  
 Button, Joseph Kenneth, Waddingham, '25-'29  
 Bee, Rowland, New Brumby, '25-'27  
 Tate, William Thomas Godfrey, Winterton, '25-'29  
 Bigley, William, Winterton, '25-'29  
 Long, Frank Charles, Brigg, '25-'32  
 Oates, Harry Noel, Brigg, '25-'29  
 Hounslow, Geoffrey, Brigg, '25-'30  
 Hornsby, Leonard, Scunthorpe, '25-'27  
 Lockwood, Sydney, Frodingham, '25-'27  
 Drakes, Charles Edward, Louth, '25-'32  
 Unsworth, Harold, Keadby, '25-'27  
 Feirn, George Edwin, Seaby, '25-'30  
 Feirn, James Dewsbury, Barnetby, '25-'30  
 Wells, Frank, Barnetby, '25-'32  
 Jones, Fred Cyril, Scunthorpe, '25-'27  
 Down, Lawrence Frank, Scunthorpe, '25-'30  
 Gillatt, Charles Edwin, Wrawby, '25-'31  
 Gaze, Richard, Brigg, '25-'35  
 Fieldsend, Frederick, Scunthorpe, '25-'27  
 Chappell, Percy, Blyborough, '25-'26  
 Foster, William Wainwright, Brigg, '26-'28  
 Draper, Horace Henry, Brigg, '26-'30  
 Robinson, Stanley, Hull, '26-'27  
 Summers, Leslie, Kirton Lindsey, '26-'28  
 Smith, Alan Burues, Brigg, '26-'29  
 Arden, Frank Arthur, Owmby Cliff, '26-'31  
 Atkinson, Horace Arthur, Hibaldstow, '26-'32  
 Baumber, Ralph, Scartho, '26-'30  
 Beach, Clifford Davis, Scunthorpe, '26-'27  
 Beeston, John Edwin, Brigg, '26-'31  
 Boase, Gwilym John, Grimsby, '26-'26  
 Bunton, William Herbert, Scunthorpe, '26-'33  
 Campbell, James Marris William, Ashby, '26-'28  
 Clayton, William Edwin, Worlaby, '26-'32  
 Cleaver, Percy, Kirton Lindsey, '26-'30  
 Dawson, Clement, Frodingham, '26-'32  
 Dickinson, John Iva Charles, Bishop Norton, '26-'31  
 Dixon, Cyril William, Somerby, '26-'27  
 Ellis, Reuben Clifford, Hibaldstow, '26-'27  
 Everard, Bernard, Ulceby, '26-'31  
 Fletcher, Richard Arnold, Owston Ferry, '26-'29  
 Fuller, Cyril, New Brumby, '26-'27  
 Green, William Coupland, Winterton, '26-'32  
 Harrison, Thomas Walker, Great Coates, '26-'29  
 Hillan, Thomas James, Scunthorpe, '26-'27  
 Hollingsworth, Albert, Scunthorpe, '26-'31  
 Hooper, Eric Daniel, Scotton, '26-'36  
 Hunter, Roland Paterson, Scunthorpe, '26-'32  
 Jackson, Marshall, Scunthorpe, '26-'27  
 Jackson, Robert William, Brigg, '26-'26  
 Kennington, Geoffrey, Sheffield, '26-'28  
 Kinnard, Leonard Matthew, Scunthorpe, '26-'27  
 King, William Edward, Scunthorpe, '26-'27  
 Kingswood, Lewis Charles, Winterton, '26-'31  
 Marper, Cecil Robert, Cleatham, '26-'31  
 Metcalf, Gordon, Crosby, '26-'27  
 Moody, Arthur, Appleby, '26-'27  
 Morwood, John Franklin, Kettleby Thorpe, '26-'29  
 Motson, Frank George, Scawby, '26-'31  
 Mumby, Leslie Roy, Scunthorpe, '26-'27  
 Patchett, Ralph Lester, Brigg, '26-'31  
 Pateman, Charles Henry, Scunthorpe, '26-'27  
 Pike, James William, Appleby, '26-'33  
 Poole, George Walter, Scunthorpe, '26-'27  
 Sampson, Giles Talbot, Barnetby, '26-'32  
 Slute, Guy Fleming, Brigg, '26-'32  
 Skinner, Richard Douglas, Elsham, '26-'29  
 Slocombe, Cyprian Mitford, Scunthorpe, '26-'27  
 Smith, George Thomas Trevor, Cadney, '26-'28  
 Smith, James, Scunthorpe, '26-'27  
 Smith, Walter George, Kirton Lindsey, '26-'29  
 Stainton, Henry Francis, Brigg, '26-'29  
 Stones, Claud Graham, Scunthorpe, '26-'28  
 Tate, Edward George, Winterton, '26-'31  
 Temperton, Cyril Norman, Owston Ferry, '26-'29  
 Towler, Cyril Robert, Ulceby, '26-'31  
 Truman, Walter Joseph, Scunthorpe, '26-'27  
 Watson, Alfred Henry, Somerby, '26-'29  
 Watson, Colin Spencer, Scunthorpe, '26-'27  
 Wilkinson, Donald, Hibaldstow, '26-'30  
 Willey, Douglas Holroyd, Scunthorpe, '26-'27  
 Willford, Trevor, Winterton, '26-'33  
 Wood, William Hollingsworth, Scunthorpe, '26-'27  
 Wraith, Gordon Richard, Elsham, '26-'32  
 Cliff, Basil Joseph Balders, Wrawby, '26-'33  
 Codling, Frank Albert, Winterringham, '26-'33  
 Dann, Cedric William Glentworth, Saxby-all-Saints, '27-'30  
 Denby, Clifford George, Habrough, '27-'32  
 Dolby, Leonard Charles, Old Brumby, '27-'32  
 Henson, John William, Brigg, '27-'31  
 Hoekney, Norman, Habrough, '27-'33  
 Hodgson, Norman Noel Albert, Scunthorpe, '27-'27  
 Holmes, Jack Tom, Scunthorpe, '27-'30  
 Howsam, Harold Elvin, Bigby, '27-'35  
 Rickword, Jack, Barton-on-Humber, '27-'29  
 Staniland, James, Broughton, '27-'28  
 Staniland, Leonard, Broughton, '27-'31  
 Strickland, Stanley, Appleby, '27-'28  
 Thompson, George Lewis, Epworth, '27-'31  
 Turner, Arthur Samuel, Brigg, '27-'35  
 Ure, John Eliot, Messingham, '27-'34  
 Waters, Frederick Ernest, Brigg, '27-'32

Wood, Charles, Redbourne, '27-'31  
 Wood, Herbert Edward, Melton Ross, '27-'31  
 Wilson, Harold, Brigg, '27-'31  
 Wright, George Arthur, Messingham, '27-'29  
 Mapplethorpe, Philip Hart, Habrough, '27-'27  
 Simpson, William, Brigg, '27-'31  
 Young, Maurice, Ashby, '27-'34  
 Berridge, Leonard, Scunthorpe, '27-'32  
 Brown, Reginald Charles, Scunthorpe, '27-'32  
 Grasar, Francis Bernard, Scunthorpe, '27-'35  
 Hammond, Harry, Ashby, '27-'33  
 Tacey, Frank, Worlaby, '27-'32  
 Watkinson, Robert Douglas, Brigg, '27-'35  
 Whitehead, Leslie, Elsham, '27-'34  
 Cash, Walter, Hibaldstow, '27-'33  
 Beedham, George Henry, Scunthorpe, '27-'33  
 Carline, William, Scunthorpe, '27-'32  
 Dann, Harold, Winterton, '27-'32  
 Eyre, John, Appleby, '27-'33  
 Seward, George, Scunthorpe, '27-'32  
 Whitfield, John Arthur, Crosby, '27-'32  
 Dale, Cyril, Brocklesby, '27-'29  
 Somerscales, Samuel Alan, Keelby, '27-'33  
 France, Norman, Frodingham, '27-'31  
 Stokes, Harry Herbert, Messingham, '27-'29  
 Binns, Ronald Arthur, Brigg, '27-'33  
 Drifill, William John, Brigg, '27-'34  
 Waters, John Alfred, Brigg, '27-'32  
 Green, Bernard Stewart, Old Brunby, '27-'29  
 Pittwood, John Arthur, Lisbon, '27-'33  
 McLoughlin, Joseph, Brigg, '27-'33  
 Fowler, Roy, Appleby, '27-'28  
 Brocklesby, George William, Brigg, '27-'30  
 Harrison, Harry, Winterton, '27-'30  
 Wells, Edwin, Barnetby, '27-'29  
 Britcliffe, Edward, Waddingham, '27-'32  
 Scales, Alec, Winterton, '27-'31  
 Belson, Sydney George, Healing, '27-'36  
 Preston, Eric Stanley, E. Butterwick, '27-'29  
 Stringfellow, John, Barnetby, '27-'30  
 Ward, George Arthur, Brigg, '27-'31  
 Valters, Harry Frederick, Scawby, '27-'30  
 Holdstock, Frederick Benjamin, Bigby, '27-'29  
 Wright, David, Hibaldstow, '27-'32  
 Fahn, Kenneth Slingsby, Maida Vale, '27-'28  
 Sass, Douglas Eric, Brigg, '27-'35  
 Hancock, Neville Thomas, Hibaldstow, '27-'30  
 Eato, Herbert Holdsworth, Kirton Lindsey, '27-'34  
 Hutton, Joseph William, Appleby, '27-'31  
 Archer, Stanley Frederick, Epworth, '27-'30  
 Sutherland, John Frank, Grimsby, '27-'30  
 Good, Walter Thomas, Wrawby, '27-'31  
 Twidle, William Ernest, Scawby, '27-'33  
 Wood, Alan Milman, Melton Ross, '27-'33  
 Peacock, Peter Albert Howard, Melton Ross, '27-'35  
 Clark, Herbert, Brigg, '27-'34  
 Euderby, Peter John Farr, Brigg, '27-'31  
 Nobbs, Eric Gordon, Scunthorpe, '27-'29  
 Bridgewater, William Horace Samuel, Brigg, '27-'29  
 Thomas, William Morley House, Broughton, '27-'33  
 Michelson, William, Brigg, '28-'31  
 Field, Albert Lawrence, Barton-on-Humber, '28-'34  
 Usher, Charles Bernard, Brigg, '28-'33  
 Shardlow, Geoffrey, Barton-on-Humber, '28-'32  
 Walker, Sydney James, Brigg, '28-'32  
 Barber, James Douglas, Grimsby, '28-'35  
 Waddingham, John, Saxby-all-Saints, '28-'30  
 Fisk, Thomas George, Kirmington, '28-'31  
 Fisk, Sydney Patrick, Kirmington, '28-'32  
 Robinson, John Alfred, E. Ravendale, '28-'31  
 Hogg, Thomas Roy, Grimsby, '28-'32  
 Foster, Gerald, Scawby, '28-'30  
 Arden, James Angus, Owmby Cliff, '28-'31  
 Porter, Richard William, Tattershall Bridge, '28-'35

Allen, William Gordon Harold, Brigg, '28-'29  
 Burles, Albert Edward, Cadney, '28-'31  
 Tatam, George William, Harpswell, '28-'35  
 Hoyle, Edward William, Retford, '28-'36  
 Hill, John Coggan, Epworth, '28-'33  
 Wright, Joseph William, Grayingham, '28-'35  
 Wright, Henry, Grayingham, '28-'36  
 Howlett, Frederick, Kirton Lindsey, '28-'33  
 Henderson, John Campbell, Brigg, '28-'32  
 Skelton, Kenneth Offord, Barrow-on-Humber, '28-'31  
 Borrill, Roy, Barrow-on-Humber, '28-'32  
 Lefevre, Douglas, Kirton Lindsey, '28-'30  
 Hollowday, John, Ulceby, '28-'34  
 Hockney, Edrick Colin, S. Killingholme, '28-'34  
 Thompson, Frederick William, Brigg, '28-'33  
 Robinson, Walter, Brigg, '28-'34  
 Day, Harry Bletcher, Brigg, '28-'31  
 Wood, Arthur Trafford, Redbourne, '28-'32  
 Potts, William John, Ulceby, '28-'34  
 Barber, Arthur Frederick, Hessle, '28-'30  
 Barber, Frank Naylor, Hessle, '28-'30  
 Stevens, Harold Aubrey, Barrow-on-Humber, '28-'33  
 Glover, Maurice Alan, Brigg, '28-'33  
 Sutton, Ronald Albert, Witheringham, '28-'32  
 Gurnell, Charles Leslie, Kettleby, '28-'31  
 Denton, Donald Arthur, Scawby, '28-'33  
 Gray, Peter Robert, Scunthorpe, '28-'38  
 Clark, Leonard, Worlaby, '28-'34  
 Boccock, Jack, Crosby, '28-'34  
 Button, Jack, Worlaby, '28-'34  
 Coult, Clarence, Crosby, '28-'34  
 Dodd, Denis, Scunthorpe, '28-'34  
 Johnson, William Harold, Scunthorpe, '28-'34  
 Kitching, George, Worlaby, '28-'34  
 Lockwood, Richard, Frodingham, '28-'33  
 Richardson, Frederick Charles, Redbourne, '28-'35  
 Skaith, Walter Robert, Scunthorpe, '28-'32  
 White, Charles Thomas, Scunthorpe, '28-'34  
 Whitfield, Benjamin Owen, Crosby, '28-'33  
 Wright, Ernest, Barton-on-Humber, '28-'30  
 Wright, John, Scunthorpe, '28-'28  
 Wright, Douglas Percival, Hibaldstow, '28-'36  
 Lake, Albert, Crosby, '28-'32  
 Passey, Reginald George Edwin, Crosby, '28-'34  
 Stamp, Cyril, New Brunby, '28-'33  
 Turner, Byron Barber, Ashby, '28-'37  
 Robinson, Ronald, Worlaby, '28-'31  
 Draper, R. William, Selby, '28-'30  
 Coates, Frederick George, Ipswich, '29-'33  
 King, Peter Francis Carlyle, Brigg, '29-'38  
 Bramhill, Harold Pinder, Althorpe, '29-'35  
 Smith, David Henderson, Kirton Lindsey, '29-'31  
 Watkinson, Eric, Brigg, '29-'37  
 Kerruish, David Maltby, Barton-on-Humber, '29-'29  
 Gregory, John Richard, Brigg, '29-'32  
 Dore, John Edward, Barton-on-Humber, '29-'35  
 Sykes, Edwin Donald, Epworth, '29-'36  
 Sykes, John Laverack, Epworth, '29-'34  
 Chappell, Rex, Blyborough, '29-'32  
 Wood, George Thomas, Redbourne, '29-'35  
 Conboy, Eric, Wrawby, '29-'33  
 Marshall, Harry Parrish, Broughton, '29-'33  
 Stevens, Donald James, Bonby, '29-'34  
 Morley, Noel James, Bonby, '29-'34  
 Lang, John, Brigg, '29-'38  
 Lowe, George Arthur, Broughton, '29-'35  
 Gray, John McPhie, Redbourne, '29-'39  
 Dee, T'Anson John, Croxton, '29-'32  
 Render, James Stanley, Wootton, '29-'33  
 Knapton, William, Coleby, '29-'32  
 Kell, Thomas Spencer, Brigg, '29-'32  
 Coulson, Sydney, Hibaldstow, '29-'36  
 Lockwood, Jack, Ashby, '29-'34



Kitchen, Ronald Stanley, Barton-on-Humber, '29-'34  
 Wilson, H. Douglas, Scunthorpe, '29-'34  
 Young, Maurice, Brigg, '29-'34  
 Atkinson, Roy, Barton-on-Humber, '29-'35  
 Casswell, Norman, Hemswell, '29-'35  
 Codling, Alan, Witheringham, '29-'34  
 Portess, Clifford James, Hibaldstow, '29-'34  
 Cooke, Dick, Crosby, '29-'33  
 Hurst, John Robert, Scunthorpe, '29-'35  
 Wilmore, George William, Crosby, '29-'34  
 Holmes, Charles William, Scunthorpe, '29-'30  
 Jordan, Edmund Relf, Barton-on-Humber, '29-'34  
 Blunt, Warneford, Brigg, '29-'34  
 Dibben, Harold, Edwyn, Brigg, '29-'36  
 Hall, George William, Hibaldstow, '29-'34  
 Parkinson, Ronald, Ashby, '29-'34  
 Scholcy, Raymond, Ashby, '29-'34  
 Oserby, John William, Barton-on-Humber, '29-'34  
 Marshall, Thomas Denniss, Ashby, '29-'34  
 Bray, Frank, Brigg, '29-'33  
 Whelpton, Frederick, Brigg, '29-'35  
 Gurnell, Peter, Scawby, '29-'34  
 Willerton, George Bertram, Keelby, '29-'35  
 Green, Ronald Elsham, Brigg, '29-'32  
 Clark, Frank George, Brigg, '29-'31  
 MacKinder, Ronald, Broughton, '29-'34  
 Pape, Ralph, Barton-on-Humber, '29-'35  
 Welch, Arthur George, Lincoln, '29-'37  
 Moore, Stephen, Scunthorpe, '29-'31  
 Grant, George William Reginald, Melton Ross, '29-'33  
 Layne, Walter Henry, Brigg, '29-'32  
 Wroot, Thomas Edwin, Crowle, '29-'31  
 Bett, Donald, Wrawby, '29-'36  
 Peck, Maurice, Brigg, '29-'34  
 Fryer, Edmund William, Brigg, '29-'32  
 Pearson, Frederick Herbert, Kirton Lindsey, '29-'30  
 Pearson, Maurice Gordon, Kirton Lindsey, '29-'30  
 Allen, John Malcolm, Brigg, '29-'39  
 Etty, Albert Edwin, Elsham, '29-'32  
 Elwood, Cecil Alfred, Barton-on-Humber, '29-'34  
 Clark, Roland, Scunthorpe, '29-'34  
 Porter, Percy Fred., Scunthorpe, '29-'30  
 Thorp, Richard Harrison, Atterby, '30-'31  
 Thompson, John Thomas, Barton-on-Humber, '30-'36  
 Crabtree, John Kenneth, Scunthorpe, '30-'36  
 Varah, George Hugh, Barton-on-Humber, '30-'31  
 Cram, Frederick, Scawby, '30-'34  
 Cram, Charles Michael, Scawby, '30-'35  
 Robinson, John Edmund, Wrawby, '30-'35  
 Harrison, George Walter, Kirton Lindsey, '30-'34  
 Williams, Edgar Vaughan, Scunthorpe, '30-'31  
 Sutton, Alan Richard, Saxby-all-Saints, '30-'31  
 Arliss, Alvin Raymond, Wrawby, '30-'33  
 Kingdon, Oliver Wissler, Messingham, '30-'40  
 Collins, Lawrence William, Grimsby, '30-'39  
 Myers, William Frankish, Worlaby, '30-'33  
 Bloodworth, John Richard, Brigg, '30-'35  
 Dibben, Peter, Brigg, '30-'37  
 Drakes, Douglas, Worlaby, '30-'36  
 Stapleton, Theodore, Worlaby, '30-'34  
 Stevens, Reggie, Bonby, '30-'35  
 Marris, Fred., Bonby, '30-'35  
 Harrington, Jack, Elsham, '30-'35  
 Sidebotham, Kenneth William, Kirton Lindsey, '30-'31  
 Bratton, Arthur Edward, Hibaldstow, '30-'36  
 Ingham, Charles Richard, Scawby, '30-'35  
 Botton, Harry, Scunthorpe, '30-'36  
 Broomhead, Edward Arthur, Scunthorpe, '30-'34

Coulbeck, Raymond, Scunthorpe, '30-'35  
 Weightman, Donald, Scunthorpe, '30-'34  
 Dalton, Joseph Eric, Crosby, '30-'35  
 Skidmore, Frank R., Crosby, '30-'35  
 Skinner, Douglas Victory, Scunthorpe, '30-'34  
 Hammond, Arthur Joseph, Ashby, '30-'37  
 Broughton, William Edward, Scunthorpe, '30-'34  
 Hawke, Ronald, Ashby, '30-'35  
 Hunsley, Ronald, Crosby, '30-'35  
 Charlesworth, Philip, Redbourne, '30-'35  
 Stattersfield, Brian Owen, Ulechy, '30-'35  
 Roberts, Stanley, Brigg, '30-'36  
 Glover, John, Broughton, '30-'35  
 Morrison, Douglas, Brigg, '30-'36  
 Atkinson, John Frederic, Brigg, '30-'35  
 Harrison, Lawrence Edmund, Willoughton, '30-'37  
 Wallhead, John Ronald, Brigg, '30-'37  
 Cash, Paul Broughton, Brigg, '30-'38  
 Coates, Jonas Percy, Brigg, '30-'40  
 Burn, John Kenneth Arthur, Grimsby, '30-'32  
 Hanton, Robert William, Kirton Lindsey, '30-'33  
 Wright, Arthur, Kirton Lindsey, '30-'34  
 Henderson Smith, Stephen Lane, Kirton Lindsey, '30-'31  
 Wright, Leslie, Hibaldstow, '30-'35  
 Drayton, Maurice Albert, Scawby, '30-'34  
 O'Neill, Henry E. D., Brigg, '30-'40  
 Brocklesby, Joseph, Brigg, '30-'37  
 Dick, James Robert, Scunthorpe, '30-'35  
 Addison, Anthony Herbert, Wrawby, '30-'35  
 Laycock, Harold Jagger, Howsam, '30-'33  
 Woby, George, Barnetby, '31-'32  
 Clements, John Donald, Glentham, '31-'31  
 Bradwell, Kenneth Howard, Hawksworth, '31-'33  
 Wilmore, Clarence, Hibaldstow, '31-'36  
 Clark, John William Wilton, Barnoldby-le-Beck, '31-'36  
 King, Alan Louis, Brigg, '31-'40  
 Duerdin, John, Tuxford, '31-'41  
 Beel, James Edward, Brigg, '31-'38  
 Ward, Douglas, Messingham, '31-'37  
 Cook, Geoffrey Charles, Messingham, '31-'35  
 MacKinder, Ralph, Broughton, '31-'37  
 Hogarth, David, Scawby, '31-'37  
 Denton, Edward John, Scawby, '31-'38  
 Thomas, Lionel, Broughton, '31-'34  
 Hall, John Arthur, Hibaldstow, '31-'36  
 Denton, John, Hibaldstow, '31-'36  
 Timms, Jack, Brigg, '31-'37  
 Campion, Cyril Maurice, Sturton, '31-'37  
 Chambers, Charles Robert, Howsam, '31-'36  
 Mason, Ronald Eaton, Bottesford, '31-'35  
 Monckton, Anthony Nelson, Scunthorpe, '31-'36  
 Nixon, Henry Desmond, Healing, '31-'38  
 Steele, John Stuart, Brigg, '31-'35  
 Thompson, Charles Albert, Scunthorpe, '31-'36  
 Tierney, John Michael, Scunthorpe, '31-'35  
 Todd, Frank Geoffrey, Scunthorpe, '31-'35  
 Bulleyment, Arthur Geoffrey, Brigg, '31-'34  
 Bell, Joseph George, Snitterby, '31-'35  
 Tatam, Geoffrey Frederick, Harpswell, '31-'37  
 Gregory, Hugh Basil, Brigg, '31-'40  
 Cousins, John Clifford, Kirton Lindsey, '31-'32  
 Milton, Thomas Henry, Waddingham, '31-'38  
 Brown, Peter Francis, Boston Spa, '31-'34  
 Gurnell, George, Kettleby, '31-'38  
 Wood, Dudley Wheatley, Redbourne, '31-'36  
 Butler, James Geoffrey, Broughton, '31-'33  
 Phillipson, Stanley Rufus, Waddingham, '31-'35  
 Athron, Thomas, Brigg, '31-'37  
 Walker, Anthony, Holsworth, Doncaster, '32-'34  
 Walker, Robert Greenhalgh, Doncaster, '32-'36  
 Wright, James Richard, Grayingham, '32-'41

Rodgers, Thomas Henry, Keelby, '32-'37  
 Wells, Robert Lawrence Earl, Barnethy, '32-'37  
 Cooper, Frank Kenneth, Habrough, '32-'38  
 Conboy, Norman, Wrawby, '32-'39  
 Sleightholme, William Raven, Grayingham, '32-'34  
 French, Eric Lionel, Wrawby, '32-'34  
 Nobbs, Kenneth William, Scunthorpe, '32-'37  
 Alcock, Kenneth, Scunthorpe, '32-'38  
 Bains, William Harold, Brigg, '32-'37  
 Baxter, Reginald John, Scunthorpe, '32-'37  
 Duckitt, Harold Wood, Northorpe, '32-'38  
 Felton, George Henry, Hibaldstow, '32-'36  
 Fox, Robert Charles, Old Brumby, '32-'37  
 Fussey, Roy, Crosby, '32-'37  
 Gibson, John William, Bonby, '32-'38  
 Harrison, Kenneth, Scunthorpe, '32-'37  
 Hill, George William, Willoughton, '32-'37  
 Jones, Kenneth George Illyt, Scunthorpe, '32-'39  
 Lawson, Richard Robert, Crosby, '32-'37  
 Leggott, George, Scunthorpe, '32-'37  
 Pawson, Charles Granville, Crosby, '32-'37  
 Smith, Kenneth Roberts, Scunthorpe, '32-'39  
 Twydell, Cecil Norman, Scunthorpe, '32-'39  
 Longbottom, Herbert, Brigg, '32-'38  
 Mackaill, William, Brigg, '32-'37  
 Parkhouse, Alan, Scunthorpe, '32-'39  
 Peirson, Geoffrey, Brumby, '32-'38  
 Whitesmith, Bernard, Scunthorpe, '32-'39  
 Bartlett, Bert William, Ashby, '32-'38  
 Taylor, Bruce Waller, Wrawby, '32-'38  
 Fieldson, George William, Broughton, '32-'37  
 Snell, Francis Rowland, Wrawby, '32-'38  
 Burton, Kenneth, Scunthorpe, '32-'36  
 Tacey, Gerald, Worlaby, '32-'36  
 Warburton, Reginald George, Scunthorpe, '32-'38  
 Baxter, Thomas, Barnethy, '32-'36  
 Knapton, Leonard, Coleby, '32-'35  
 Atkinson, George Isaac, Brigg, '32-'37  
 Tinsley, Alan Henry, Brigg, '32-'39  
 Poole, Walter Cordeu, Barnethy, '32-'36  
 Chappell, Rowland Winn, Blyborough, '32-'34  
 Ashton, Herbert George, Howsham, '32-'34  
 Sergeant, Thomas, Scampton, '32-'37  
 Wright, Peter Sextus, Hibaldstow, '32-'38  
 Shucksmith, John Francis, Howsham, '32-'37  
 Casswell, Raymond, Hemswell, '32-'35  
 Cressey, Greswold, Barnethy, '32-'36  
 Day, Rowland, Kirtton Lindsey, '32-'37  
 Farrow, Leslie Warneford, Grimsby, '32-'32  
 Willey, Eric Arthur, Harpswell, '32-'34  
 Farrow, James Peter, Grimsby, '33-'33  
 Broughton, Wilfred Joseph, Keelby, '33-'36  
 Robinson, John Douglas, Willoughton, '33-'38  
 Gregory, Peter Edward Gustavus, Brigg, '33-'42  
 King, John Herbert, Rotherhithe, '33-'38  
 Bunker, George Kenneth, Grimsby, '33-'35  
 Casebourne, Donald, Grimsby, '33-'41  
 Kime, Gordon Charles, Barnethy, '33-'38  
 Wilyman, Robert Lenton, Louth, '33-'38  
 Davy Charles Howard, Brigg, '33-'39  
 Lancaster, Edward Anthony, Kirmington, '33-'37  
 Dick, Gordon Wishart, Elsham, '33-'35  
 Hepworth, Brian, Doncaster, '33-'36  
 Forster, John Trevor, Brigg, '33-'36  
 Walker, Edward Preston, Doncaster, '33-'37  
 Presswood, Ronald Edward, Habrough, '33-'37  
 Booth, William Henry Bowin, Kirtton Lindsey, '33-'38  
 Tutty, William Patrick, Scawby, '33-'39  
 Vickers, Albert Ernest, Barnethy, '33-'37  
 Rose, Aubrey Albert, Brigg, '33-'38  
 Hall, Douglas John, Habrough, '33-'37  
 Nelson, Richard David, Sturton, '33-'42  
 Saynor, Peter James, Blyborough, '33-'41  
 Hopkinson, John Raymond, Habrough, '33-'37  
 Hill, Stanley, Habrough, '33-'37  
 Lawrence, Dennis, Kirtton Lindsey, '33-'39  
 North, Robert Baden, Brigg, '33-'39  
 Chafen, Owen, Brigg, '33-'37  
 Sanderson, Jeffery, Worlaby, '33-'37  
 Anable, Victor Arthur, Worlaby, '33-'38  
 Brown, Alfred, Brigg, '33-'38  
 Coulson, Gordon Harry, Ashby, '33-'38  
 Cranidge, Stanley, Scunthorpe, '33-'39  
 Girdham, Ronald, Worlaby, '33-'39  
 Picklesy, Donald William Walter, Kirtton Lindsey, '33-'40  
 Johnson, Arthur William, Ashby, '33-'38  
 Kingdon, Oliver, Messingham, '33-'40  
 Lazenby, Fred, Scunthorpe, '33-'39  
 Maw, Walter, Scunthorpe, '33-'41  
 Moore, George, Scunthorpe, '33-'38  
 Nixon, Eric, W., Broughton, '33-'38  
 Rhyder, Charles William, Bishop Norton, '33-'38  
 Ridgway, Ronald Mark, Scunthorpe, '33-'40  
 Shaw, Charles, Hibaldstow, '33-'38  
 Thompson, Thomas William, Broughton, '33-'39  
 Tierney, Brian, Scunthorpe, '33-'38  
 Timms, Kenneth, Brigg, '33-'37  
 Dalton, George Arthur, Brigg, '33-'37  
 Hudson, Robert Francis, Broughton, '33-'40  
 Robinson, Leonard, Ulceby, '33-'38  
 Lawrence, Sidney, Gainsthorpe, '33-'37  
 Hewitt, Peter, Melton Ross, '33-'38  
 Morley, William Alan, Bonby, '33-'37  
 Goates, John Denis, Broughton, '33-'39  
 Longbottom, George, Brigg, '33-'38  
 Cant, Frank William, Hemswell, '33-'39  
 Aston, Cuthbert, Doncaster, '34-'36  
 Lee, William Edward Denham, Messingham, '34-'41  
 Davy, Ronald Frederick, Brigg, '34-'40  
 Denton, Derick Alfred, Scawby, '34-'39  
 Spilman, Thomas Levick Noel, Whittton, '34-'39  
 Bland, Sydney, Tuxford, '34-'37  
 Turner, Geoffrey, Scunthorpe, '34-'43  
 French, Bryan Edgar, Wrawby, '34-'35  
 Pepperdine, Edward Roy, Brigg, '34-'36  
 Brumby, George Edward, Hemswell, '34-'38  
 Cuthbert, Eric Ernest, Scawby, '34-'41  
 Loughnan, Stephen Herbert, Winterton, '34-'35  
 Loughnan, Brian Ian, Winterton, '34-'35  
 Ferguson, Henry Holdroyd, Barton-on-Humber, '34-'35  
 McCloy, John Frederic, Brigg, '34-'36  
 Auld, John Peter Harrison, Brigg, '34-'39  
 Warren, Peter Mowbray, Barrow-on-Humber, '34-'41  
 Cobb, Clifford Walter, Kirtton Lindsey, '34-'39  
 Harris, Alan Vincent, Lincoln, '34-'37  
 Stanewell, William Hunter, Blyborough, '34-'38  
 Gilbert, Peter, Barton-on-Humber, '34-'37  
 Bodsworth, Jack, Grimsby, '34-'36  
 Glover, Harry, Broughton, '34-'38  
 Cottingham, Donald, Messingham, '34-'41  
 Howson, Leonard, Ulceby, '34-'39  
 Binns, Norman Dennis, Brigg, '34-'39  
 Bell, Kenneth, Brigg, '34-'40  
 Taylor, Kenneth Mirfin, Brigg, '34-'41  
 Waters, Frank Christopher, Brigg, '34-'39  
 Cooney, Cyril, Brigg, '34-'39  
 Fisher, Eric, Brigg, '34-'39  
 Ellerby, Clifford, Broughton, '34-'39  
 Atkinson, William Clayton, Bonby, '34-'39  
 Clayton, Frank, Worlaby, '34-'39  
 Harrison, William Herbert, Kirtton Lindsey, '34-'40  
 Twivey, Derrick, Cadney, '34-'36  
 Lawtey, Ronald, Saxby-all-Saints, '34-'39

Smith, Cyril Arthur, Habrough, '34-'40  
 Clark, Donald, Scunthorpe, '34-'39  
 Wray, Thomas Robert, Hemswell, '34-'39  
 Spight, Norman Charles, Brigg, '34-'38  
 Rustling, Charles William, Waddingham, '34-'39  
 Pilkington, Harry William, Barnetby, '34-'38  
 Mayes, Harold Storey, Barnetby, '34-'39  
 Watson, Alan, Keelby, '34-'39  
 Allott, Frederick William, Worlaby, '34-'38  
 Willford, Edward Harry, Bonby, '34-'41  
 Cabourne, John, Brigg, '34-'41  
 Clarke, Kenneth Sydney, Healing, '34-'39  
 Gurnell, Neville Southen, Sturton, '34-'39  
 Proctor, John Howard, Frodingham, '34-'39  
 Kinnard, Ralph Brian, Appleby, '34-'39  
 Wood, Stanley, Redbourne, '34-'38  
 Bell, John William, Brigg, '34-'39  
 Sennitt, Geoffrey Stewart, Brigg, '34-'39  
 Roberts, Raymond Cyril, Brigg, '34-'37  
 Dunn, Patrick John, Elsham, '34-'41  
 Gardiner, Reginald Sidney, Redbourne, '34-'39  
 Popple, Douglas James, Harpswell, '34-'36  
 Coleman, Harold, Redbourne, '35-'36  
 Giles, Desmond Albert, Brigg, '35-'39  
 Hewson, Robert Lawrence, Brigg, '35-'42  
 Hall, Peter, Lincoln, '35-'43  
 Thompson, George Basil, Cadney, '35-'38  
 Fenwick, Walford Arthur, Sunsworth, '35-'36  
 Miles, John Alfred, Uleby, '35-'38  
 Smith, William Batterson, Elsham, '35-'40  
 Chapman, Frederick Arthur, Worlaby, '35-'37  
 Berry, Kenneth, Grimsby, '35-'38  
 Fisk, James Waddingham, Kirmington, '35-'37  
 Porter, John Godfrey, Tattershall, '35-'38  
 Hunt, John Selwyn, Barton-on-Humber, '35-'41  
 Hunt, Michael Francis, Barton-on-Humber, '35-'43  
 Strange, Francis, Searby, '35-'42  
 Peters, Geoffrey Adamson, Healing, '35-'40  
 Cant, John Charles Richard, Hemswell, '35-'40  
 Booth, Peter Andrew, Kirton Lindsey, '35-'39  
 Clarricoates, Charles Henry, Brigg, '35-'40  
 Westoby, Clive, Barnetby, '35-'39  
 Bell, John Boulton, Brigg, '35-'41  
 Bratley, Frank Bruce, Brigg, '35-'40  
 Skinner, Macdonald Redshaw, Brigg, '35-'40  
 Clarkson, Thomas Henry, Worlaby, '35-'41  
 Kitching, Ronald, Worlaby, '35-'41  
 Melton, Anthony, Brigg, '35-'42  
 Rose, William Rowland, Brigg, '35-'40  
 Deuton, Robin, Hibaldstow, '35-'40  
 Dent, Ernest Raymond, Kirton Lindsey, '35-'40  
 Cook, Gordon Wilmore, Waddingham, '35-'39  
 Carter, Cyril Dannatt, Keelby, '35-'39  
 Walsley, Derrick George, Keelby, '35-'39  
 Baxter, Kenneth, Hibaldstow, '35-'39  
 May, Alan Reginald, Kirmington, '35-'40  
 Jackson, Leslie Horace Wells, Barnetby, '35-'41  
 Hall, Albert, Barnetby, '35-'39  
 Dodds, John David, Brigg, '35-'39  
 Francis, Arthur Desmond, Scawby, '35-'42  
 Hilken, Clive Geoffrey, Killingholme, '35-'37  
 Tutty, David Anthony, Scawby, '35-'40  
 Proctor Frank Norris, Brigg, '35-'41  
 Coulson, John, Hibaldstow, '36-'40  
 Farrow, Chesney Glew, Uleby, '35-'40  
 Smith, John Moss, Wrawby, '35-'40  
 Andrew, Thomas Raithby, Elsham, '35-'38  
 Hookham, Francis Henry, Uleby, '35-'40  
 Skepper, Kenneth Leslie, Blyborough, '35-'39  
 Whitely, Dennis, Scunthorpe, '35-'37  
 Rickword, Robert, Barton-on-Humber, '35-'37  
 Dimpleby, Claude William, Bishop Norton, '35-'39  
 Morgan, David Laurence, Cadney, '35-'36  
 Rose, Robert Cecil, Brigg, '35-'38  
 Smith, Arthur James, Sturton, '35-'39  
 Briggs, Clive Arthur Edwyn, Grimsby, '35-'40  
 Edlington, Thomas Royce, Brigg, '35-'37  
 Ducker, Basil Dennis, Barton-on-Humber, '36-'39  
 Taylor, Dennis Archer, Barton-on-Humber, '36-'39  
 Staniforth, Paul, Scunthorpe, '36-'37  
 Eccles, John Davey, Scunthorpe, '36-'40  
 Drayton, Ian Vincent, Saxby-all-Saints, '36-'39  
 Atkinson, Robert, Brigg, '36-'43  
 Read, Cyril Markham, Brigg, '36-'41  
 Turner, Clifford, Brigg, '36-'41  
 Waters, Norman Arthur, Brigg, '36-'41  
 Beel, Charles Frederick, Brigg, '36-'41  
 Campbell, Harold, Elsham, '36-'40  
 Killip, Richard, Brigg, '36-'41  
 Bowers, Geoffrey, Hibaldstow, '36-'41  
 Hancock, Raymond Robinson, Hibaldstow, '36-'42  
 Harrison, Reginald, Hibaldstow, '36-'41  
 Blogg, Gerald Esmond, Barton-on-Humber, '36-'41  
 Broughton, James Albert, Kirton Lindsey, '36-'41  
 Gibson, Arthur, Bonby, '36-'41  
 Norris, Edward, Worlaby, '36-'43  
 Clift, John Robert, Scunthorpe, '36-'41  
 Cox, John Charles, Sturton, '36-'41  
 Ellis, Eric William, Howsham, '36-'41  
 Fussey, Maurice Alonzo, Scunthorpe, '36-'42  
 Kirk, Alfred Laurence, Scunthorpe, '36-'40  
 Milton, William Leslie, Waddingham, '36-'41  
 Simpson, Geoffrey, Broughton, '36-'42  
 Holmes, Rodney Peter, Scunthorpe, '36-'43  
 Cooke, Michael, Glentham, '36-'41  
 Atkin, Harry, Willoughton, '36-'40  
 Dickinson, George Charles, Waddingham, '36-'40  
 Tyson, Godfrey, Willoughton, '36-'41  
 Wood, John Moore, Kirton Lindsey, '36-'40  
 Hunsley, Kenneth Raymond, Scawby, '36-'41  
 Cammack, Kenneth William, Brigg, '36-'41  
 Davenport, John Grenville K., Gunness, '36-'44  
 Mills, John Weston, Brigg, '36-'37  
 O'Neill, Thomas Roy Doyle, Brigg, '36-'45  
 Cabourne, Patrick James, Brigg, '36-'45  
 Cuthbert, Alan, Ashby, '36-'42  
 Jarman, Geoffrey Kenneth, Scunthorpe, '36-'41  
 Owen, Peter, Brigg, '36-'42  
 Taylor, John Michael, Brigg, '36-'42  
 Chapman, Robert John, Scawby, '36-'39  
 Dec, Timothy I'Anson, Croxton, '36-'41  
 Organ, Terence John, Grayingham, '36-'43  
 Hookham, Kenneth Archer, Uleby, '36-'40  
 Jewitt, Godfrey Spalding, Snitterby, '36-'41  
 Rider, Leonard, Scawby, '36-'43  
 Rose, Edward Brian, Brigg, '36-'40  
 Redshaw, William, Worlaby, '36-'39  
 Baggott, John Charles, Lincoln, '37-'42  
 Braithwaite, Kenneth, Barnetby, '37-'40  
 Taylor, Geoffrey Watson, Wheatley Hills, '37-'40  
 Lumley, George William Henry, Winterton, '37-'41  
 Middleton, Donald, Scunthorpe, '37-'43  
 Marris, Walter Edmund, Scunthorpe, '37-'39  
 Kirby, Charles Herbert, Ashby, '37-'42  
 Bratley, George Alan, Brigg, '37-'43  
 Allison, Clive, Barnetby, '37-'42  
 Bellamy, Frank, Barnetby, '37-'42  
 Clark, Kenneth Ralph, Bonby, '37-'43  
 Cooper, Douglas James Alan, Old Brumby, '37-'40  
 Ellis, Bernard William, Crosby, '37-'42  
 Gibson, William, Ashby, '37-'42  
 Gray, Alan Ernest, Scunthorpe, '37-'42  
 Harrison, Ernest Hybald, Brumby, '37-'42  
 Healey, Ralph Bernard, Worlaby, '37-'42

Boughton, Kenneth Percival, Scunthorpe, '37-'39  
 Monteith, William John, Scunthorpe, '37-'41  
 Moore, John Arthur, Crosby, '37-'42  
 Pacey, Leslie, Worlaby, '37-'42  
 Pearson, James Frank, Sturton, '37-'42  
 Raby, John Arthur, Scunthorpe, '37-'41  
 Rowson, Kenneth William, Brigg, '37-'41  
 Rowson, Ronald, Worlaby, '37-'42  
 Squires, John Edward, Brigg, '37-'41  
 Stokes, Cyril Kenneth, Scunthorpe, '37-'42  
 Tindall, Maurice Edward, Broughton, '37-'42  
 Turner, Charles Kenneth, Brigg, '37-'41  
 Crosby, Clive, Worlaby, '37-'41  
 Wray, Edwin, Barnetby, '37-'42  
 Westoby, Charles Dennis, Barnetby, '37-'42  
 Allison, Charles Edward, Kirton Lindsey, '37-'42  
 Jobson, Norman Frederick Charles, Brigg, '37-'39  
 Girdham, Ralph, Worlaby, '37-'43  
 Winters, Alan, Broughton, '37-'42  
 Harrison, Aubrey Cyril, Seawby, '37-'43  
 Redshaw, John, Worlaby, '37-'39  
 Pratt, Cyril Raymond, Brigg, '37-'46  
 Keay, Colin Spenser, Brigg, '37-'43  
 Wright, John Hebden, Wheatley Hills, '37-'40  
 Pearce, Dennis Albert, Penarth, '37-'40  
 Shucksmith, Allan, Habrough, '37-'42  
 Bullock, Raymond Isaac, Brigg, '37-'41  
 Taylor, Alan, Ashby, '37-'42  
 Gant, Paul Gell, Henswell, '37-'42  
 Sampson, Ralph, Barnetby, '37-'41  
 Snoxell, Maldwyn Stuart James, Scunthorpe, '37-'39  
 Grey, Vernon Michael Glanville, Grayingham, '37-'39  
 Wells, Jim, Broughton, '37-'41  
 Kime, Arthur Roy, Barnetby, '37-'38  
 Beeton, John Edward Desmond, Barnetby, '37-'42  
 Smeeth, Norman Randall, Caenby Corner, '37-'40  
 Bell, Frederick Sydney, Brigg, '37-'41  
 Lyon, John Robert, Brigg, '37-'45  
 Dickinson, Michael Collingwood, Sturton, '37-'43  
 Mallinson, Stuart, Willoughton, '37-'41  
 Markarian, Raif Hubert Markar, Gainsborough '38-'48  
 Day, John Owen, Redbourne, '38-'45  
 Proctor, Frederick Maurice Arthur, Brigg, '38-'46  
 Harrison, Wilfred James Corbett, Hibaldstow, '38-'46  
 Taylor, Alice Morton, Wheatley, '38-'40  
 Codd, John Charles Hedley, Brigg, '38-'45  
 Westfield, John Thomas, Coleby, '38-'42  
 Cooley, Neville, Doncaster, '38-'42  
 Anable, Stanley, Blyborough, '38-'45  
 Barr, John Robert, Keelby, '38-'42  
 Bee, Wilfred, Scunthorpe, '38-'44  
 Cartledge, Charles Peter, Kirton Lindsey, '38-'43  
 Hiles, Dennis Aubrey, Kirton Lindsey, '38-'43  
 Leaning, Cecil Bertram, Kirton Lindsey, '38-'43  
 Willis, Peter Henry, Kirton Lindsey, '38-'42  
 Crowson, Dennis, Scunthorpe, '38-'44  
 Hill, Derrick Shem, Scunthorpe, '38-'43  
 Cuthbert, Deryck Walter, Hibaldstow, '38-'43  
 Lawrence, John Arthur, Hibaldstow, '38-'43  
 Dent, Allan, Uleaby, '38-'43  
 Shaw, Geoffrey Walter, Uleaby, '38-'43  
 Wackett, Denis, Uleaby, '38-'43  
 Elvin, Raymond, Wrawby, '38-'46  
 Robinson, John Francis, Brigg, '38-'43  
 Fox, Ralph, Old Brumby, '38-'42  
 Gray, Maurice, Horkstow, '38-'42  
 Hookham, Raymond, Scunthorpe, '38-'43  
 Martin, Frank Leonard, Scunthorpe, '38-'43  
 Horton, Herbert William, Howsham, '38-'44  
 Iliff, William, Scunthorpe, '38-'43  
 Nuttall, Terence, Scunthorpe, '38-'43  
 Plant, Peter Derrick, Scunthorpe, '38-'45  
 Shepherd, George Edmund, Keelby, '38-'42  
 Spooner, John Victor, Sturton, '38-'43  
 Clarke, Cyril George John, Barnetby, '38-'41  
 Linneker, James Geoffrey, Brigg, '38-'43  
 Gale, Mogens Paul, Grimsby, '38-'40  
 Wallhead, Stuart Keith, Huddersfield, '38-'40  
 Collingham, John Dale, Barnetby, '38-'44  
 Williams, Robert Devereux, Brigg, '38-'39  
 Dent, Richard, Wrawby, '38-'46  
 Clark, John Francis, Brigg, '38-'47  
 Tatam, Robert Bellwood, Harpswell, '38-'44  
 Brown, Derek Walsham, Scunthorpe, '38-'45  
 West, Alan Green, Barrow-on-Humber, '38-'48  
 Davison, Kenneth Frederick, Brigg, '38-'40  
 Bell, Derek, Brigg, '38-'44  
 Cousen, Frank Geoffrey, Messingham, '38-'43  
 Potter, Cyril, Worlaby, '38-'43  
 Cobb, Noel, Kirton Lindsey, '38-'44  
 Tyson, Raymond, Willoughton, '38-'42  
 Cobb, Roger Champion, Waddingham, '38-'44  
 Sawyer, Peter William, Brigg, '38-'41  
 Bell, Harold Edwin, Barnetby, '38-'42  
 Shucksmith, Thomas David, Howsham, '38-'44  
 Dawson, Terence, Uleaby, '38-'40  
 Knapton, Francis, Barrow-on-Humber, '38-'44  
 Kennedy, Terence, Scunthorpe, '38-'42  
 Bullock, John, Brigg, '38-'39  
 Andrews, Harold Peter, Scunthorpe, '38-'40  
 Kennedy, Andrew, Scunthorpe, '38-'40  
 Moore, Tom, Scunthorpe, '38-'40  
 Laverack, Peter, Scunthorpe, '38-'40  
 Dee, Michael James, Croxton, '38-'39  
 Smith, Bryan, Broughton, '38-'45  
 Fox, Bryan Eric, Appleby, '38-'45  
 McIntyre, Jack, Old Brumby, '38-'43  
 Martin, William Starley, Brigg, '38-'43  
 Redshaw, Anthony Breare, Worlaby, '38-'39  
 Tacey, Thomas Godfrey, Scunthorpe, '38-'44  
 Newman, George Charles, Limber, '38-'42  
 Callin, Michael Emerson, Scunthorpe, '39-'43  
 Pegrum, Ernest Enderby, Louth, '39-'42  
 Jackson, Philip Ralph, Coningsby, '39-'39  
 Neish, Gerald Mells, Scunthorpe, '39-'43  
 Locke, James, Grimsby, '39-'44  
 Williams, Paul David, Kirton Lindsey, '39-'42  
 Tomlinson, Richard, Howsham, '39-'44  
 Turner, Joseph Barry, Howsham, '39-'45  
 Sinclair, Alan Campbell, Saxby-all-Saints, '39-'41  
 Herring, Richard Neville, Winterton, '39-'45  
 Anderson, Donald, Limber, '39-'45  
 Bartle, Horace, Hibaldstow, '39-'45  
 Smith, John Colin, Worlaby, '39-'40  
 Bristow, Douglas, Scunthorpe, '39-'44  
 Creasey, William Patrick, Waddingham, '39-'46  
 Dove, Alan Raymond, Hibaldstow, '39-'46  
 Driver, Colin Deighton, Brigg, '39-'45  
 Eyre, Maurice, Uleaby, '39-'40  
 Frow, Gordon, Sturton, '39-'44  
 Gilbert, John Thomas, Hibaldstow, '39-'45  
 Harrison, John Clifford, Kirton Lindsey, '39-'44  
 Horton, Kenneth Charles, Howsham, '39-'46  
 Bowskill, Frank Derek, Scunthorpe, '39-'46  
 Lowe, Peter William, Broughton, '39-'44  
 Newstead, Bernard, Ashby, '39-'44  
 Parish, George Clifford, Willoughton, '39-'46  
 Pettifor, William James, Uleaby, '39-'42  
 Plaskitt, Joseph Alan, Limber, '39-'44  
 Snell, Clifford Alan, Wrawby, '39-'45  
 Squires, Frederick William, Brigg, '39-'43  
 Vessey, Charles Frederick, Barnetby, '39-'43  
 Walker, Brian Rowland, Broughton, '39-'46  
 Buflham, Geoffrey, Riby, '39-'43

Cobb, Alan George, Kirtton Lindsey, '39-'44  
 Mason, Donald, Saxby-all-Saints, '39-'44  
 Parks, Clifford, Worlaby, '39-'41  
 Silverwood, Clifford, Kirtton Lindsey, '39-'41  
 Moss, Eric, Brigg, '39-'44  
 Bains, Frederick Leslie, Brigg, '39-'48  
 Grace, George William, Wressle, '39-'42  
 Bond, Robert Pickering, Barton-on-Humber, '39-'43  
 Jeffery, John Ivor, Scunthorpe, '39-'46  
 Parish, Peter Edward, Scunthorpe, '39-'42  
 Frost, Robert Brian, Ashby, '39-'45  
 Hicks, Raymond Kime, Scunthorpe, '39-'41  
 Park, Henry Dickinson, Rothwell, '39-'44  
 Isaac, Russell Lewis, Scunthorpe, '39-'45  
 Jones, Arthur Neville, Scawby Brook, '39-'48  
 Johnson, Hugh Butterworth, Brigg, '39-'47  
 Hilton, Ronald, Brigg, '39-'46  
 Tear, Raymond George, Brigg, '39-'44  
 Morwood, Ronald James, Barnetby, '39-'41  
 Wright, John, Wrawby, '39-'44  
 Wright, Robert William, Wrawby, '39-'47  
 Wright, John Raymond, Brigg, '39-'45  
 Myers, Peter Gilbert, Grimsby, '39-'40  
 Wood, Antony Levick, Sheffield, '39-'43  
 Jones, Ryal Barry, Grimsby, '39-'42  
 White, Derek, Hemswell, '39-'44  
 White, Arthur, Hemswell, '39-'43  
 Davy, Vernon Peter, Brigg, '39-'39  
 Scurr, Charles Denis, Waddingham, '39-'39  
 King, Adrian Herbert, Brigg, '40-'47  
 Boocock, Neville Herbert, Kirtton Lindsey, '40-'44  
 Taylor, Richard Oddie, Keelby, '40-'44  
 Haddow, Ross Frank David, Burton Stather, '40-'43  
 Oxenham, Rudolph John, Wrawby, '40-'47  
 Marshall, Denis Thorp, Kirtton Lindsey, '40-'42  
 Brown, William Anthony, Winterton, '40-'47  
 Chapman, Robert Andrew, Worlaby, '40-'48  
 Chapman, Maurice, Worlaby, '40-'42  
 Bratton, Charles William, Blyborough, '40-'43  
 Merryshaw, John, Glentham, '40-'45  
 Nelthorpe, Jan William, Scawby, '40-'40  
 Dee, Robert John, Broughton, '40-'45  
 Richards, Frank, Brigg, '40-'51  
 Hunt, Edward, Winterton, '40-'47  
 Shelton, Richard, Brigg, '40-'49  
 Fisher, John Godfrey, Habrough, '40-'44  
 Braithwaite, Alan William, Barnetby, '40-'44  
 Taylor, John Frederick, Keelby, '40-'45  
 Thompson, John Charles, E. Halton, '40-'45  
 Hutson, John Michael, Old Brumby, '40-'45  
 Lockwood, Raymond Banker, Scawby, '40-'44  
 Lockwood, Bernard William, Scawby, '40-'46  
 Moore, Terence Ivor, Scunthorpe, '40-'41  
 Altoft, Edward, Brigg, '40-'43  
 Bailey, Kenneth Alan, Barnetby, '40-'47  
 Batchelor, Hugh, Brigg, '40-'45  
 Briggs, Kenneth, Hibaldstow, '40-'43  
 Brooks, Geoffrey, Bishop Norton, '40-'45  
 Dent, Cyril, Scawby, '40-'45  
 Dent, John Harrison, Worlaby, '40-'46  
 Frankish, Charles Peter, Barnetby, '40-'47  
 Gibbons, Denys, Limber, '40-'41  
 Hall, Henry, Hibaldstow, '40-'47  
 Hauecock, Malcolm, Hibaldstow, '40-'47  
 Harrington, Geoffrey Alan, Elsham Moor, '40-'47  
 Leeson, David Thomas, Brigg, '40-'47  
 Pearson, Geoffrey Norman, Hibaldstow, '40-'45  
 Reed, Basil, Broughton, '40-'47  
 Skelton, Stanley Randolph, Kirtton Lindsey, '40-'47  
 Stevenson, Cecil Peter, Brigg, '40-'45  
 Watts, Arthur Frederick, Barnetby, '40-'45  
 Westcott, Arthur, Howsham, '40-'42  
 Baxter, Peter Alec, Hibaldstow, '40-'43  
 Fillingham, Vincent, Kirtton Lindsey, '40-'44  
 French, Cecil, Kirtton Lindsey, '40-'43  
 Vessey, Robert, Barnetby, '40-'43  
 Robinson, Roy John, Barnetby, '40-'45  
 Cutlbertson, John, Messingham, '40-'44  
 Hill, Ronald, Winterton, '40-'45  
 Logan, Malcolm George, Broughton, '40-'44  
 Smith, Alec Joseph, Barnetby, '40-'45  
 Riggott, Alan James, Bishop Norton, '40-'46  
 Eccles, David Gerald, Wrawby, '40-'42  
 Kingdon, John Ernest Henry, Messingham, '40-'47  
 Willett, Eric, Scunthorpe, '40-'47  
 Stringer, Robert William, Brigg, '40-'46  
 Fox, George, Glentham, '40-'41  
 Hill, Roy, Saxby-all-Saints, '40-'45  
 Bell, Edwin Huntsman, Brigg, '40-'45  
 Pocklington, Jack, Leeds, '40-'42  
 Badley, Richard Percy, Brigg, '40-'46  
 Wilkinson, Peter, Hull, '40-'42  
 Wilkinson, Geoffrey, Hull, '40-'42  
 Taylor, Cecil George, Brigg, '40-'46  
 Blundell, John Wilfred, Belton, '40-'48  
 Neeves, Kenneth John, Kirtton Lindsey, '40-'44  
 Blood, Maurice Alfred, Hull, '40-'42  
 Clixby, Dennis George, Brigg, '40-'43  
 Locke, Lester John, Grimsby, '41-'46  
 Locke, David, Grimsby, '41-'48  
 Clayton, Ivan Frederick, Brumby, '41-'47  
 Mowson, John Bruce, Scunthorpe, '41-'44  
 Jeffrey, Benjamin Frederick Hamilton, Brigg, '41-'47  
 Neal, John Gordon, Sheffield, '41-'45  
 Constable, Peter John, Brigg, '41-'41  
 Eccles, Charles Neville, Worksop, '41-'46  
 Greetham, John Martin, S. Killingholme, '41-'47  
 Pratt, Alan Percy, Brigg, '41-'48  
 White, Jack Cressey, Brigg, '41-'48  
 Rands, John David, Brigg, '41-'49  
 Partridge, Kenneth, Barnetby, '41-'45  
 Hitch, Gerald Leonard, Habrough, '41-'43  
 Oades, Allan Geoffrey Holah, Elsham, '41-'42  
 Alcock, John Henry, Brigg, '41-'46  
 France, Donald William, Brigg, '41-'49  
 Rhodes, John A., Brigg, '41-'48  
 Smith, Derrick, Brigg, '41-'46  
 Allan, George Henry Ernest, Kirtton Lindsey, '41-'46  
 Fillingham, John Newburn, Kirtton Lindsey, '41-'45  
 Harrison, Percy, Kirtton Lindsey, '41-'45  
 McDermott, Albert Edward, Kirtton Lindsey, '41-'46  
 Woodhead, George Thomas, Kirtton Lindsey, '41-'46  
 Maw, Albert Edwin, Kirtton Lindsey, '41-'46  
 Organ, Brian Saxby, Grayingham, '41-'48  
 Beard, Geoffrey, Leeds, '41-'46  
 Bell, Geoffrey Arnold, Barnetby, '41-'46  
 Dobbs, Gordon William, Barnetby, '41-'46  
 Lacy, Roy Thomas, Barnetby, '41-'47  
 Britcliffe, John Alfred, Sturton, '41-'46  
 Kitchen, Robert Arthur, Sturton, '41-'46  
 Creasey, Brian Reginald, Waddingham, '41-'47  
 Holah, John Dennis, Keelby, '41-'48  
 Robinson, Peter James, Willoughton, '41-'48  
 Skipworth, John Stephenson, Worlaby, '41-'47  
 Harrison, Colin, Hibaldstow, '41-'46  
 Lawrence, George Ronald, Hibaldstow, '41-'47  
 Marris, Geoffrey Bernard, Hibaldstow, '41-'47  
 Temple, Melbourne Victor, Hibaldstow, '41-'46  
 Elwood, John Cooper, Brigg, '41-'49  
 Pierce, John Anthony, Brigg, '41-'45  
 Haddow, Robert Alvey, Burton Stather, '41-'49  
 Jackson, Geoffrey William Storey, Scunthorpe, '41-'50  
 Ward, Ivor Henry, Kirmington, '41-'44  
 Kitchen, Gordon Jonathan Neave, Brigg, '41-'46  
 Fenwick, Colin Ross, Knaith, '41-'46

Rowbottom, Joseph Barnard, Scawby, '41-'45  
 Harvey, John Patrick, Scunthorpe, '41-'47  
 Powdell, Barry Ronald, Scunthorpe, '41-'47  
 Emerson, Patrick Lawrence John, London, W.11, '41-'45  
 Edlington, Jack, Brigg, '41-'48  
 Rowbottom, William Cuthbert, Brigg, '41-'45  
 Howlett, Roland Cecil, Brigg, '41-'46  
 Foster, Geoffrey, Scunthorpe, '41-'49  
 Sennitt, John Colin, Brigg, '41-'46  
 Tierney, Michael, Scunthorpe, '41-'44  
 Kettridge, David Charles, Scunthorpe, '41-'43  
 Britcliffe, George Edward, Sturton, '41-'46  
 Walker, Derick Stother, Scunthorpe, '41-'46  
 Bradbury, William Thomas, Scunthorpe, '41-'46  
 Draper, Vincent Harry, Winteringham, '41-'47  
 Fisher, Gordon William, Brigg, '41-'46  
 Warren, John, Kirton Lindsey, '41-'46  
 Smeeth, Alan Edward, Caenby Corner, '41-'46  
 Bradwell, Alan, Belton, '41-'46  
 Beacock, Gordon Hugh, S. Ferriby, '41-'47  
 Hill, Denis Stainton, Scawby, '41-'46  
 Doran, Bernard Francis, Scunthorpe, '41-'42  
 Maw, Gordon, Scunthorpe, '41-'46  
 Wynn, John David, Halbrough, '41-'46  
 Dunham, John Charles, Brigg, '41-'49  
 Freeman, Thomas Henry, Crowle, '41-'46  
 Foster, Albert, Appleby, '41-'47  
 Walker, Albert Peter, Manton, '41-'46  
 Turner, Ernest Trevor, Leeds, '41-'44  
 Holding, Thomas, Sheffield, '41-'42  
 Maw, Arthur, Scunthorpe, '41-'48  
 Bell, Stuart, Brigg, '41-'46  
 Conboy, Robert Arnold, Wrawby, '41-'51  
 Sumpter, Robin James Harry, Normaulby, '41-'48  
 Wood, Philip Andrew Francis, Redbourne, '41-'49  
 Middleton, Clive Noble, Grimsby, '42-'44  
 White, Donald Basil, Brigg, '42-'47  
 Watson, John Maurice, Brigg, '42-'47  
 Reynolds, Trevor Caleb, Scunthorpe, '42-'44  
 Hulme, John Edwin Glanville, Brigg, '42-'46  
 Dale, Noel Richard, Brigg, '42-'45  
 Daddy, Albert, Hull, '42-'44  
 Quarterman, Maxwell, Morden, '42-'43  
 Suthers, John Arthur, Scunthorpe, '42-'51  
 Peacock, Michael Allen, Brigg, '42-'51  
 Riley, Kenneth, Scunthorpe, '42-'47  
 Cook, Warwick Wainwright, Burton Stather, '42-'48  
 Baudert, Oliver, Doncaster, '42-'47  
 Smith, John Francis William, Scunthorpe, '42-'46  
 Maw, Alan, Roxby, '42-'47  
 Green, Donald, Herbert, Brigg, '42-'47  
 Pollicott, David, Scunthorpe, '42-'51  
 Silverwood, Michael, Brigg, '42-'45  
 Cheeseman, John Halkon, Messingham, '42-'50  
 Nicholson, Anthony, Broughton, '42-'47  
 Watson, Keith, Brigg, '42-'47  
 Driffield, Peter, Wrawby, '42-'50  
 Adlard, Leslie Frank, Elsham, '42-'47  
 Johnson, George Clifford, N. Kelsey, '42-'46  
 Brown, Leonard Henry, Brigg, '42-'47  
 Cox, Kenneth, Kirton Lindsey, '42-'44  
 Green, Leslie, Ashby, '42-'50  
 Hall, Norman, Hibaldstow, '42-'47  
 Pixsley, Cecil William, Kirton Lindsey, '42-'49  
 Reeves, Edward, Scunthorpe, '42-'43  
 Smith, Roy, Ashby, '42-'47  
 Stevens, John, Broughton, '42-'50  
 Waby, Leslie, Broughton Grange, '42-'47  
 Waller, Ronald William, Keelby, '42-'49  
 Ward, Kenneth, Worlaby, '42-'47  
 Wilson, Gerald, Worlaby, '42-'47  
 Cox, Peter Robert, Broughton, '42-'44  
 Wood, David, Kirton Lindsey, '42-'47  
 Woodhead, Maurice Ivor, Hibaldstow, '42-'47

Rickatson, Colin Arthur, Fleetwood, '42-'46  
 Hogg, William Geoffrey, Scunthorpe, '42-'49  
 Robinson, Richard Alan, Sturton, '42-'49  
 Walker, Michael Barrie, Scunthorpe, '42-'50  
 Nelson, Henry Fyfe Bostock, Sturton, '42-'47  
 Jeffrey, Robert, Brigg, '42-'52  
 Cooper, Francis Thomas, Newark, '42-'47  
 Clay, Ralph Terence, Scunthorpe, '42-'47  
 Kendall, Norman, Hibaldstow, '42-'47  
 Johnson, Colin Ray, N. Kelsey, '42-'49  
 Cook, Stanley, Bishop Norton, '42-'47  
 Bradshaw, Brian Richard, Smitterby, '42-'47  
 Dent, Dennis Harry, Messingham, '42-'47  
 Gilbert, Peter Baring, Hibaldstow, '42-'47  
 Creasey, Michael John, Waddingham, '42-'48  
 Blakey, Brian Thomas, Brigg, '42-'47  
 Newham, John Trevor, Brigg, '42-'42  
 Garbett, Donald Albert James, New Brumby, '42-'47  
 Taylor, Alfred Roy, Scunthorpe, '42-'45  
 Scholes, Terry Denton, Barton-on-Humber, '42-'45  
 Firmedow, Stanley Roy, Brigg, '42-'47  
 Ball, Terence Russell Oliver, Old Brumby, '42-'48  
 Roberts, David John, Scunthorpe, '42-'48  
 Munday, David Burley, Brigg, '42-'47  
 Dawkins, Michael John, Keelby, '42-'49  
 Chappill, Michael, Kirton Lindsey, '42-'47  
 Avery, Hugh, Kirton Lindsey, '42-'46  
 Peacock, James Brian, Scunthorpe, '42-'45  
 Denton, Anthony Scott, Scunthorpe, '42-'52  
 Johnson, Jeffrey Edwin, Kirton Lindsey, '42-'50  
 Usher, George Michael, Barton-on-Humber, '42-'47  
 Smith, Tony Arthur, Grimsby, '42-'46  
 Hilton, George Geoffrey, Scunthorpe, '42-'50  
 Green, William Horace, Brigg, '42-'48  
 Hill, Michael John, Brigg, '42-'48  
 Brumby, Gordon, Wressle, '42-'49  
 Pilkington, Lionel Rex, Barnethby, '42-'46  
 Thorpe, Clifford, Elsham, '42-'47  
 Garbett, Peter Max, Scunthorpe, '42-'46  
 Hunter, John Gordon, Brigg, '42-'50  
 Lobley, Neville Montague, Brigg, '42-'46  
 Golland, George William Michael, Bigby, '43-'48  
 Brooks, Anthony Edward, Bigby, '43-'49  
 Knowler, Brian Eric, Scunthorpe, '43-'50  
 Clarke, Derry Anson, Kirton Lindsey, '43-'44  
 Pattie, David Charles, Brigg, '43-'51  
 Payne, Roy Charles, Brigg, '43-'44  
 Craven, Michael, Waddingham, '43-'45  
 Panter, Graham Edward, Winterton, '43-'44  
 Avery, Michael, Kirton Lindsey, '43-'48 ; '49-'51  
 Rickett, James Ian, Old Brumby, '43-'51  
 Syson, John Frederic Cockburn, '43-'43  
 Clarkson, Robert Anthony, Brigg, '43-'46  
 Griffin, John Ainslie, Scunthorpe, '43-'45  
 Coulthurst, Richard North, Theaby, '43-'49  
 Syson, Martin David Cockburn, Scunthorpe, '43-'43  
 Andrew, Bernard Richard, Willoughton, '43-'49  
 Andrew, Richard Walker, Wrawby, '43-'48  
 Ball, John William Michael, Broughton, '43-'48  
 Blackburn, John, Hibaldstow, '43-'48  
 Bosett, Roy, Scunthorpe, '43-'51  
 Broughton, Joseph Kitchingman, Kirton Lindsey, '43-'49  
 Curtis, Lawrence, Bonby, '43-'47  
 Ford, Stanley Grenville, Scunthorpe, '43-'44  
 Foster, George Walter, Broughton, '43-'50  
 Hall, Kenneth, Worlaby, '43-'44  
 Harrison, Ronald, Scunthorpe, '43-'48  
 Hayes, Geoffrey Hewitt, Scunthorpe, '43-'48  
 Hunt, Dennis, Scunthorpe, '43-'48

Ladlow, Bernard, Broughton, '43-'48  
 Langford, Leslie Arthur, Scunthorpe, '43-'13  
 Lofthouse, Peter Frank, Brigg, '43-'50  
 Monteith, Gordon Craig, Scunthorpe, '43-'50  
 Swaby, Peter Storey, Ashby, '43-'48  
 Tennyson, Traumer, Scunthorpe, '43-'48  
 Twidle, Kenneth George, Barnetby, '43-'46  
 Tyerman, Harold, Keelby, '43-'48  
 Wamough, Raymond, Hibaldstow, '43-'48  
 Wilson, Peter, Kirton Lindsey, '43-'48  
 Winfrey, Gordon Richard, Scunthorpe, '43-'47  
 Fox, John Tom, Bishop Norton, '43-'44  
 Harrison, Raymond Derek, Little Redbourne, '43-'49  
 Gorwood, Charles Thomas Brian, Ulceby, '43-'48  
 Cooper, Alastair, Seawby, '43-'45  
 Strickland, David John Guinness, '43-'46  
 Wilkinson, Sydney Patrick, Winterton, '43-'49  
 Wood, Colin Harcourt, Grimsby, '43-'50  
 Bramhill, Barrie Ivan, Winterton, '43-'45  
 Cooper, Richard, Barnetby, '43-'50  
 Podmore, William Richard, Ashby, '43-'51  
 Taylor, Barry Lumsden, Brigg, '43-'54  
 Pieroni, Anthony Charles, Brigg, '43-'50  
 Amery, David, Scunthorpe, '43-'48  
 Broddle, Alec Gordon, Waddingham, '43-'48  
 Ladds, Philip William Eric, Scunthorpe, '43-'49  
 Slawson, Keith Brian, Scunthorpe, '43-'46  
 Holt, Brian Sydney, Scunthorpe, '43-'47  
 McLauchlan, George Robertson Chapman, Scunthorpe, '43-'51  
 Lynsky, John Brian, Scunthorpe, '43-'48  
 Maitland, Hugh, Scunthorpe, '43-'48  
 Woolass, Frederick Dennis, Scunthorpe, '43-'51  
 Baker, Tony, Scunthorpe, '43-'46  
 Martin, Bryan Grundy, Louth, '43-'44  
 Davis, Peter, Barnetby, '43-'46  
 Henthorn, Giles, Brigg, '43-'54  
 Bains, David William, Brigg, '43-'54  
 Henry, George William, Scunthorpe, '43-'47  
 Johnson, Charles Anthony, Brigg, '43-'48  
 Johnson, John Douglas, Kirton Lindsey, '43-'48  
 Woolley, Roger, Ashby, '43-'46  
 Lea, Frank Malcolm, Messingham, '43-'49  
 Olley, John Walter, Scunthorpe, '43-'45  
 Laverack, James Frederick, Scunthorpe, '43-'47  
 Lawton, David Charles, Old Brumby, '43-'45  
 Marris, Brian, Scunthorpe, '43-'51  
 Green, John David, Broughton Vale, '43-'45  
 Goodman, John Dennis Julian, Brigg, '43-'52  
 Hardaker, Francis, Wressle, '43-'48  
 Kime, Roy Albert, Lincoln, '44-'45  
 Sumpter, Derek Sergeant, Lincoln, '44-'50  
 Williams, Peter J., Kirton Lindsey, '44-'46  
 Greenfield, Ralph, N. Kelsey, '44-'47  
 Chapman, Brian Arthur, Crowle, '44-'50  
 Eccles, Gordon Barrie, Workop, '44-'50  
 Booth, Gerald Rufus, Hibaldstow, '44-'49  
 Triggs, Leslie Daniel, Scunthorpe, '44-'50  
 Moore, Richard James, W. Butterwick, '44-'51  
 Clark, William Lewis, Scunthorpe, '44-'52  
 Gilby, John Allan, Grimsby, '44-'46  
 Melless, John Naylor, Gainsborough, '44-'49  
 Adlard, Kenneth George, Elsham, '44-'49  
 Altoft, Dennis, Brigg, '44-'51  
 Austin, Dennis Frederick, Worlaby, '44-'51  
 Brocklesby, John Barry, Broughton, '44-'52  
 Craven, David Francis, Waddingham, '44-'49  
 Croft, Brian, Wrawby, '44-'49  
 Foster, Keith, Brigg, '44-'51  
 Gunson, George Marshall, Kirton Lindsey, '44-'52  
 Hall, Peter, C., Brigg, '44-'52  
 Harvey, Martin, Kirmington, '44-'49  
 Hill, Arthur James, Kirton Lindsey, '44-'52  
 Kitchen, Raymond Stanley, Brigg, '44-'49  
 Leak, Donald Edward, Worlaby, '44-'49  
 Long, Louis William, Brigg, '44-'49  
 Rawlins, John Lawrence, Broughton, '44-'43  
 Robinson, Peter Gerard, Scunthorpe, '44-'49  
 Smith, Peter James, New Brumby, '44-'49  
 Spittlehouse, Peter Welton, Barnetby, '44-'49  
 Stow, Leslie William, Willoughton, '44-'49  
 Underwood, John Michael, Brigg, '44-'51  
 Smith, Ernest Roland, Barnetby, '44-'49  
 Lacy, Keith Hall, Barnetby, '44-'49  
 Bonsell, Roy, N. Kelsey, '44-'52  
 Howlett, Geoffrey Charles, Brigg, '44-'49  
 Garbett, George Kingsley, Scunthorpe, '44-'45  
 Holt, Michael Hugh, Scunthorpe, '44-'47 ; '49-'50  
 Loughland, Colin Kerwick, Wrawby, '44-'48  
 Thompson, John Edmundson, Brigg, '44-'53  
 Rands, Michael Christopher, Raventhorpe, '44-'55  
 Cliff, Michael John, Ashby, '44-'50  
 Cox, Dennis, Kirmington, '44-'51  
 Wild, John Patrick, Brigg, '44-'47  
 Webster, Richard Arthur, Scunthorpe, '44-'49  
 Sunley, John, Brigg, '44-'54  
 Nelson, Christopher Carr, Sturtou, '44-'51  
 Smith, Edgar Grahame, Scunthorpe, '44-'46  
 Harvey, Michael George, Scunthorpe, '44-'46  
 Silburn, David Charles, Brigg, '44-'52  
 Russell, Thomas Neil McPherson, Searby, '44-'54  
 Taylor, Mark Adrian, Hibaldstow, '44-'46 ; '47-'52  
 Watts, William Brian, Brigg, '44-'52  
 Hill, Simon Thomas, Brigg, '44-'54  
 Redpath, Charles Richard, Brumby, '44-'54  
 Day, Sidney John Wells, Wold Newton, '44-'46  
 Chappell, Vernon, Waddingham, '44-'49  
 Haw, Bryan, Keelby, '44-'52  
 Taylor, Brian, Broughton, '44-'49  
 Taylor, Peter, Broughton, '44-'49  
 Ellerton, John, Scunthorpe, '44-'49  
 Culpan, Peter Alexander, Scunthorpe, '44-'50  
 Wilson, John Richard Taylor, Scunthorpe, '44-'54  
 Burrows, Harry, Scunthorpe, '44-'47  
 Ayscough, John Barry, Scunthorpe, '44-'52  
 Taylor, Michael, Keelby, '44-'45  
 Fairfield, Dennis Edward, Brigg, '44-'47  
 Edlington, Peter, Brigg, '44-'46 ; '47-'54  
 Cairns, John Arthur, Brigg, '44-'50  
 Holmes, Anthony John, Scunthorpe, '44-'49  
 Partington, Stanley George, Scunthorpe, '44-'50  
 Crooks, Peter Vickers, Scunthorpe, '44-'46  
 Bones, John James, Seawby, '44-'49  
 Godbert, John, Brigg, '44-'48  
 Plant, John Michael, Scunthorpe, '45-'51  
 May, John, Scunthorpe, '46-'46  
 Quickfall, Ivor, Scunthorpe, '45-'45  
 Potts, John Richard, Grimsby, '45-'51  
 Jacklin, Richard Carrington, Grimsby, '45-'52  
 Young, James Kenneth Michael, Kirton Lindsey, '45-'48  
 Bellamy, Frederick Ernest, Elsham, '45-'50  
 Bowles, Brian D., Barton-on-Humber, '45-'52  
 Bradley, Derek, Brigg, '45-'50  
 Bratley, David, Willoughton, '45-'50  
 Brighton, John, Brigg, '45-'51  
 Britcliffe, William Herbert, Barnetby, '45-'47  
 Burman, Maurice, Hibaldstow, '45-'49  
 Cann, Colin Samuel, Seawby Brook, '45-'51  
 Clark, Brian Henry, Hibaldstow, '45-'47  
 Cook, Harry, Bishop Norton, '45-'50  
 Coulson, Henry, Hibaldstow, '45-'49  
 Douce, Peter, Brigg, '45-'49  
 Drifill, Geoffrey, Wrawby, '45-'50  
 Frost, Donald, Scunthorpe, '45-'48  
 Graves, Geoffrey William, Broughton, '45-'49  
 Green, Alan, Broughton, '45-'50  
 Houghton, Douglas Colin, Broughton, '45-'49  
 Johnson, Brian, Broughton, '45-'49

Keech, John, Scunthorpe, '45-'50  
 Loveday, Peter, Keelby, '45-'50  
 Markham, John H., Wrawby, '45-'53  
 Mason, Eric, Saxby-all-Saints, '45-'50  
 Metcalfe, John, Saxby-all-Saints, '45-'50  
 Miller, Colin, Brigg, '45-'50  
 Moody, Charles Edward, Seawby, '45-'50  
 Morton, John L., Cleethorpes, '45-'51  
 Mullen, John, Seawby Brook, '45-'49  
 Phillips, Gerald, Barnetby, '45-'49  
 Reeder, Derek William, Waddingham, '45-'49  
 Rhyder, Frederick, Bishop Norton, '45-'52  
 Roberts, Alan, Brigg, '45-'50  
 Sampson, Roderic, Riby, '45-'49  
 Sargent, William, Kirton Lindsey, '45-'50  
 Sellars, John William, Kirton Lindsey, '45-'53  
 Simpson, Malcolm Anthony, Kirton Lindsey, '45-'49  
 Thistleton, Terence John, Worlaby, '45-'49  
 Thornalley, Brian Trevor, Limber, '45-'52  
 Troop, Clifford James, Willoughton, '45-'49  
 Wade, Peter, Shortlands, '45-'53  
 Whitehead, Geoffrey, Hibaldstow, '45-'49  
 Willey, Michael, Brigg, '45-'52  
 Willoughby, George Arthur, Hibaldstow, '45-'49  
 Meadows, Arthur Jack, Brigg, '45-'45  
 Leggate, Peter, Broughton, '46-'46  
 Wadsworth, Thomas Michael, S. Ferrilby, '46-'48  
 Hughes, Douglas Owen, Brigg, '46-'47  
 Stockdale, David Leo, Willoughton, '46-'48  
 Dobie, William Bruce Sommerville, Scunthorpe, '46-'54  
 Flear, Frank, Cleethorpes, '46-'51  
 Hargreaves, Jonathan Day, Coxhill, '46-'51  
 Kitchinson, Keith, Burton Stather, '46-'51  
 Austin, Brian George, Immingham, '46-'52  
 Outram, Colin, Belton, '46-'50  
 Windass, Charles Joseph, Scunthorpe, '46-'54  
 Bacon, David John, Brigg, '46-'46  
 Baitson, Geoffrey V., Broughton, '46-'51  
 Bray, Colin Charles, Barnetby, '46-'50  
 Brittliff, Richard, Glentworth, '46-'51  
 Brittliff, Robert, Glentworth, '46-'51  
 Clarvis, Colin William, Kirton Lindsey, '46-'51  
 Cuthbert, Anthony Roy, Ashby, '46-'52  
 Douce, Stewart Harold, Kirton Lindsey, '46-'53  
 Gardiner, Malcolm Snow, Broughton, '46-'51  
 Harrison, Alan, Ashby, '46-'50  
 Hodgson, Donald Charles, Barnetby, '46-'51  
 Hough, Brian, Ashby, '46-'54  
 Jackson, Barrie, Scunthorpe, '46-'51  
 Jackson, Keith Allan, Broughton, '46-'47  
 Lowe, Terence John Donald, Brigg, '46-'51  
 Marshall, Hugh, Willoughton, '46-'54  
 McKay, Malcolm S. C., Broughton, '46-'54  
 Nobbs, Edward F., Scunthorpe, '46-'54  
 Nunns, Alan Dennis, Worlaby, '46-'49  
 O'Boyle, Anthony, Brigg, '46-'52  
 Pockington, Terence, Brigg, '46-'51  
 Shaw, George Harold, Kirton Lindsey, '46-'51  
 Smith, Joseph, Broughton, '46-'51  
 Staniland, John Philip, Broughton, '46-'52  
 Stones, Derek Paul Frederick, Bonby, '46-'51  
 Taylor, George H., Broughton, '46-'52  
 Turner, Alan, Barnetby, '46-'52  
 Turner, John Bernard, Hibaldstow, '46-'51  
 Ward, Harold, Willoughton, '46-'49  
 Wells, Philip Desmond, Sturton, '46-'51  
 Wilson, Brian Arthur, Broughton, '46-'53  
 Woodhead, James E., Kirton Lindsey, '46-'53  
 Lyon, John Colin Mackenzie, Brigg, '46-'50  
 Rickatson, William, Grimsby, '46-'53  
 Creek, Lionel Frederick, Hibaldstow, '47-'50  
 Thompson, David Hayhow, Grasley, '47-'53  
 Snell, Paul James, Worlaby, '47-'50  
 Wilson, Robert Francis, Cleethorpes, '47-'53  
 Grimble, Michael, Seartho, '47-'55  
 Rickett, Keith Baker, Scunthorpe, '47-'52  
 Golland, John Anthony, Bigby, '47-'52  
 James, John Anthony, Scunthorpe, '47-'51  
 Bradley, Geoffrey Alan, Brigg, '47-'48  
 Wheatley, Alan Robert, Scunthorpe, '47-'51  
 Leaning, David, Limber, '47-'55  
 Motson, Brian, Scunthorpe, '47-'52  
 Evett, Terence A., Burton Stather, '47-'51  
 Alder, Geoffrey Wilfred, Broughton, '47-'51  
 Britcliffe, John Kenneth, Hibaldstow, '47-'52  
 Clarke, Joseph Alan, Kirton Lindsey, '47-'52  
 Collingham, Robert Edward, Brigg, '47-'52  
 Dent, John Robert, Waddingham, '47-'50  
 Flear, George, Grayingham, '47-'49  
 Foster, John Christopher, Ashby, '47-'51  
 Green, Roy, Broughton, '47-'52  
 Hood, Thomas Barr, Brigg, '47-'52  
 Kemp, James Edward, Brigg, '47-'55  
 Lingard, Colin, Wrawby, '47-'52  
 McPhun, Noel, Scunthorpe, '47-'52  
 Medley, Alan, Willoughton, '47-'52  
 Metcalf, Geoffrey, Limber, '47-'52  
 Munday, Stanley M., Brigg, '47-'55  
 Parratt, Geoffrey R., Wrawby, '47-'53  
 Rowbottom, John, Brigg, '47-'52  
 Scarborough, Sidney James, Broughton, '47-'55  
 Taylor, Christopher Harry, Wrawby, '47-'52  
 Tebbutt, Maurice John, Ashby, '47-'55  
 Turner, Frank, Worlaby, '47-'52  
 Waite, Brian Thomas, Waddingham, '47-'52  
 Ward, John Frederick, Kirton Lindsey, '47-'55  
 Aitken, Robert William, Kirton Lindsey, '47-'51  
 Baker, William, Brigg, '47-'52  
 Bowers, Allan, Willoughton, '47-'52  
 Brackenbury, Owen, Willoughton, '47-'52  
 Bratley, Ronald, Willoughton, '47-'52  
 Brighton, Paul, Brigg, '47-'51  
 Cowley, Michael, Sturton, '47-'52  
 Cox, Ernest Jeffery, Hibaldstow, '47-'51  
 Duffill, Barry, Broughton, '47-'52  
 Fenwick, Norman, Broughton, '47-'52  
 Frankish, Roger Owen, Barnetby, '47-'52  
 Hardaker, Edward Michael, Wresle, '47-'50  
 Jacques, James Clifford, Keelby, '47-'52  
 Johnson, George Robert, Kirton Lindsey, '47-'51  
 Levitt, David, Scunthorpe, '47-'52  
 Lowe, Brian Frederick, Wrawby, '47-'50  
 Peatfield, Anthony Clive, Ashby, '47-'50  
 Sambrook, David John, Brigg, '47-'52  
 Smith, Colin, Brigg, '47-'51  
 Spacie, Allan, Kirton Lindsey, '47-'52  
 Standerline, David Bruce, Wrawby, '47-'52  
 Taylor, Alan John, Brigg, '47-'51  
 Thompson, John Richard, Sturton, '47-'50  
 Topps, Peter John, Wrawby, '47-'52  
 Watson, John, Cadney, '47-'52  
 Willey, Ralph, Kirton Lindsey, '47-'53  
 Hopper, John Thomas, Stallingborough, '47-'52  
 Collins, Alec G., Caistor, '48-'50  
 Aitken, Colin Gorbett, Kirton Lindsey, '48-'53  
 Askew, John Alec, Cleethorpes, '48-'53  
 Bowskill, Michael John, Scunthorpe, '48-'55  
 Brittliff, Edward, Hemsell, '48-'56  
 Clark, Robert Bernard, Bristol, '48-'56  
 Cook, George Russell, Coxhill, '48-'55  
 Clark, Thomas Rex, Healing, '48-'51  
 Cousins, John Peter, Waddingham, '48-'51  
 Dent, Robert, Brigg, '48-'53  
 Duffill, Colin, Broughton, '48-'53  
 Johnson, Timothy James, '47-'52  
 Eddy, Michael, Wrawby, '48-'51  
 Gillatt, John Godfrey, Burton Stather, '48-'53  
 Green, Alan Frederick, Brigg, '48-'53  
 Johnson, Anthony, Barton-on-Humber, '48-'52  
 Loveday, John Gresham, Scunthorpe, '48-'51  
 McLauchlan, John, Scunthorpe, '48-'56  
 Parkinson, Michael Frank, Wrawby, '48-'53



Pieroni, Leo Francis, Brigg, '48-'53  
 Rodwell, Brian, Kirton Lindsey, '48-'53  
 Rowbottom, George, Brigg, '48-'53  
 Scarborough, Harold Desmond, Broughton, '48-'53  
 Stringfellow, Richard, Barnetby, '48-'52  
 Tracey, Alan James, Scunthorpe, '48-'56  
 Waller, Robert Edmund, Keelby, '48-'53  
 West, Patrick Boswell, Goxhill, '48-'55  
 Woolley, Keith Francis, Scunthorpe, '48-'56  
 Young, John Peter Russell, Cleethorpes, '48-'56  
 Abey, William, Brigg, '48-'51  
 Youd, Norman Bowen, Kirton Lindsey, '48-'54  
 Brown, Brian Redvers, Broughton, '48-'54  
 Cooper, Stephen Gregory, Broughton, '48-'48  
 Cowling, Dennis Percy, Blyborough, '48-'53  
 Cuthbert, John David, Brigg, '48-'56  
 Dent, David, Wrawby, '48-'53  
 Earnshaw, George William, Manton, '48-'53  
 Glover, Ivan, Broughton, '48-'53  
 Guymner, John William, Bottesford, '48-'52  
 Ward, John Frederick, Scunthorpe, '48-'53  
 Hatton, Brian Keith, Scunthorpe, '48-'53  
 Heath, George Edward, Broughton, '48-'56  
 Hodgson, Gerald, Barnetby, '48-'53  
 Kidner, Ian Malcolm, Scunthorpe, '48-'53  
 Leefe, Harry Roy, Brigg, '48-'49  
 Mummy, Michael John, Broughton, '48-'53  
 Overton, John, Barnetby, '48-'54  
 Parker, Colin Harold, Brigg, '48-'56  
 Porter, Trevor, Hibaldstow, '48-'49  
 Rickells, Brian William, Willoughton, '48-'53  
 Robinson, Brian, Brigg, '48-'53  
 Robinson, Donald, Broughton, '48-'53  
 Scatterd, John Alec, Redbourne, '48-'52  
 Shaw, Allan Gerald, Saxby-all-Saints, '48-'51  
 Taylor, Donald, Brigg, '48-'53  
 Wray, Richard Francis, Hemswell, '48-'53  
 Dummatt, Cecil C., Scunthorpe, '49-'50  
 Allen, Roger Patrick, Bishop Norton, '49-'49  
 Sparks, Roy A. B., Kirton Lindsey, '49-'53  
 Wright, Michael John, Winterton, '49-'53  
 Andrew, Frederick Lambert, Broughton, '49-'54  
 Bartle, Frederick William Bernard, Scawby, '49-'54  
 Berry, Roderick Ambler, Scunthorpe, '49-'55  
 Binus, Anthony, Brigg, '49-'55  
 Boston, Brian John, Brigg, '49-'53  
 Brackenbury, George William, Kirmington, '49-'54  
 Brumpton, Anthony Colin, Kirton Lindsey, '49-'54  
 Bryant, Alwyn, Keelby, '49-'53  
 Chapman, Kevin, Brigg, '49-'54  
 Chapman, William Charles, Keelby, '49-'53  
 Collingham, Herbert, Brigg, '49-'57  
 Cox, Horace Adrian, Barnetby, '49-'53  
 Davis, Brian, Barnetby, '49-'53  
 Davis, Roy Sidney, Barnetby, '49-'55  
 Dransfield, David, Burton Stather, '49-'54  
 England, John, Messingham, '49-'56  
 Fryer, Stuart Edwin, Brigg, '49-'54  
 Gilgallon, Gerard Michael, Scunthorpe, '49-'54  
 Girdham, Mervyn Harvey, Barnetby, '49-'54  
 Heath, Julian Barry, Brigg, '49-'53  
 Holah, David George, Keelby, '49-'57  
 Hookham, John Michael, Brigg, '49-'56  
 Hopper, Michael, Scunthorpe, '49-'50  
 Houlton, John Charles, Worlaby, '49-'54  
 Hurd, Peter, Hibaldstow, '49-'55  
 Johnson, Clarence, Kirton Lindsey, '49-'52  
 Kilmore, Terence Charles, Scunthorpe, '49-'52  
 Krays, Ivan Paul, Kirton Lindsey, '49-'57  
 Larder, Henry Edwin, Limber, '49-'54  
 McDermott, Gerald, Kirton Lindsey, '49-'53  
 McGovern, James, Brigg, '49-'54  
 McPhun, Malcolm Stuart, Scunthorpe, '49-'54  
 Marshall, David William, Keelby, '49-'56  
 Neall, Brian, Brigg, '49-'57

Neave, John Graeme, Barnetby, '49-'54  
 Parker, Anthony, Brigg, '49-'57  
 Pollicott, Michael, Scunthorpe, '49-'51  
 Pottinger, Ronald George, Fiskerton, '49-'54  
 Redhead, Brian, Hibaldstow, '49-'52  
 Reynolds, Terence Stuart, Scunthorpe, '49-'53  
 Sargent, William James, Hibaldstow, '49-'54  
 Slater, Christopher, Normanby, '49-'54  
 Smith, George Bernard, Yaddletorpe, '49-'54  
 Smith, Michael David, Cleethorpes, '49-'54  
 Smurthwaite, Alan, Scunthorpe, '49-'54  
 Staff, Anthony Richard, Scunthorpe, '49-'54  
 Selley, David Christopher, Scunthorpe, '49-'52  
 Taylor, Brian Robert, Broughton, '49-'57  
 Thompson, Brian William, Kirton Lindsey, '49-'53  
 Tuplin, Ernest John Roy, Worlaby, '49-'52  
 Tyson, Christopher John, Goxhill, '49-'54  
 Waite, Edward Butler, Waddingham, '49-'54  
 Walker, Dennis, Cadney, '49-'53  
 Walker, Keith Edward, Brigg, '49-'54  
 Warburton, Kenneth, Scunthorpe, '49-'54  
 Watson, Geoffrey, Cadney, '49-'54  
 Welburn, Alan, Broughton, '49-'54  
 Windsor, Terence Trevor, Kirton Lindsey, '49-'52  
 Woodhead, Rodney Ian, Hibaldstow, '49-'53  
 Capes, David, Scunthorpe, '49-'56  
 Green, Neville, Kirmington, '49-'53  
 Stothard, Herbert Kenneth, Glentham, '49-'53  
 Hawkins, Terence Arthur, Hemswell, '50-'51  
 Atkin, Peter, Kirton Lindsey, '50-'56  
 Bright, Thomas Humphrey John, Scawby, '50-'55  
 Britcliffe, Jeffrey, Hibaldstow, '50-'55  
 Carter, Peter, Riby, '50-'58  
 Corney, Alan, Brigg, '50-'57  
 Dale, John B., Limber, '50-'57  
 Davies, James Neill, Bishop Norton, '50-'56  
 Day, Brian, Barnetby, '50-'55  
 Dayson, Robert, Scunthorpe, '50-'55  
 Farmer, Andrew Frederick, Brigg, '50-'58  
 Furniss, John Harrison, Barton-on-Humber, '50-'58  
 Hammond, Roy Lister, Westwoodside, '50-'53  
 Harrington, Paul, Scunthorpe, '50-'56  
 Haywood, Michael John, Willoughton, '50-'58  
 Henthorn, Simon, Brigg, '50-'57  
 Ketteringham, John Condall, Scunthorpe, '50-'55  
 Neilson, Norman Edward, Keelby, '50-'54  
 O'Boyle, Kevin, Brigg, '50-'55  
 Pacey, Robert William, Kirton Lindsey, '50-'57  
 Parker, Brian, Brigg, '50-'55  
 Parker, Donald, Brigg, '50-'56  
 Rhodes, David Charles, Brigg, '50-'58  
 Robinson, John, Scunthorpe, '50-'55  
 Rowley, John, Scunthorpe, '50-'58  
 Spencer, Michael Dinsdale, Yaddletorpe, '50-'57  
 Stainton, Richard Howgate, Messingham, '50-'51  
 Sumpter, David William Frederick, Normanby, '50-'57  
 Turner, Barry Nigel, Wrawby, '50-'54  
 Green, John Brian, Brigg, '50-'55  
 Young, Peter Willis, Kettlethorpe, '50-'55  
 Taylor, Alistair, Scawby, '50-'52  
 Askew, Michael Jeffery, Barnetby, '50-'56  
 Bean, Michael Stuart, Willoughton, '50-'55  
 Calder, James, Brigg, '50-'52  
 Chapman, George Arthur, Brigg, '50-'54  
 Chudley, John, Brigg, '50-'55  
 Dodd, Richard Patrick, Brigg, '50-'54  
 Fountain, Anthony Michael, Saxby-all-Saints, '50-'51  
 Grocock, Warwick, Scunthorpe, '50-'53  
 Hartle, John David, Barnetby, '50-'57  
 Henderson, John William, Bishop Norton, '50-'54

Hutson, Stewart, Scunthorpe, '50-'55  
 King, John, Kirton Lindsey, '50-'57  
 Kirkman, Edward, Hibaldstow, '50-'55  
 Kirkwood, Peter Herbert, Brigg, '50-'54  
 Lyon, Colin Arthur, Brigg, '50-'58  
 Medley, Cyril Edward, Willoughton, '50-'55  
 Metcalfe, Terence Percy, Saxby-all-Saints, '50-'53  
 Pickard, Anthony William, Brigg, '50-'55  
 Robinson, Tony Peter, Scunthorpe, '50-'55  
 Tatam, Anthony, Scunthorpe, '50-'54  
 Thompson, Brian, Brigg, '50-'51  
 Topps, Brian, Wrawby, '50-'55  
 Turner, Alan, Worlaby, '50-'55  
 Weightman, Michael, Broughton, '50-'57  
 Wells, Lawrence Albert, Willoughton, '50-'54  
 Whitehead, Malcolm James, Scunthorpe, '50-'55  
 Owen, Anthony John Kenneth, Hemswell, '51-'52  
 Dobson, Garry, Brigg, '51-'52  
 Wolstenholme, Harold J., Kirton Lindsey, '51-'52  
 Atkinson, Charles Russell, Scunthorpe, '51-'56  
 Brackenbury, John H., Kirmington, '51-'56  
 Brader, Cyril John, Brigg, '51-'54  
 Beel, Anthony Thomas, Hibaldstow, '51-'56  
 Brooklesby, George William Thomas, Brigg, '51-'59  
 Brown, Robert James, Scunthorpe, '51-'59  
 Burton, Barry George, Wrawby, '51-'56  
 Butler, Bretsen Marshall, New Waltham, '51-'58  
 Cockram, Richard William, Scunthorpe, '51-'57  
 Crosby, Anthony John, Hemswell, '51-'53  
 Crow, Keith Maurice, Ashby, '51-'58  
 Duffett, James Andrew, Scunthorpe, '51-'56  
 Durham, John Charles, Scunthorpe, '51-'59  
 Frank, Thomas Frederick Philip, Caistor, '51-'58  
 Franks, Alan, Ashby, '51-'59  
 Havercroft, Denys Richard, Hibaldstow, '51-'59  
 Heslop, Graham Richard, Scunthorpe, '51-'56  
 Hornsby, Anthony Robert, Scunthorpe, '51-'56  
 Jarvis, Peter Nicholas, Brigg, '51-'58  
 Johnson, William Edgar, Brigg, '51-'56  
 Kirkman, Michael Anthony, Scunthorpe, '51-'58  
 Newstead, Geoffrey William, Scunthorpe, '51-'56  
 Olley, Richard James, Scunthorpe, '51-'55  
 Perkins, Derrald, Scunthorpe, '51-'56  
 Podmore, Robert, Scunthorpe, '51-'56  
 Roberts, Peter, Scunthorpe, '51-'57  
 Sergeant, Roger Thomas, Scawby, '51-'58  
 Taylor, Edward Robert, Keelby, '51-'56  
 Walling, Philip, Scunthorpe, '51-'59  
 Ward, Barry, Scunthorpe, '51-'56  
 Watkins, Richard Beverley, Scunthorpe, '51-'59  
 Young, William Saunders, Cleethorpes, '51-'59  
 Barratt, Aubrey John, Keelby, '51-'56  
 Bull, Michael Christopher, Scunthorpe, '51-'59  
 Carline, Ronald, Barnetby, '51-'56  
 Clark, Brian Wilfred, Broughton, '51-'56  
 Creasey, Anthony Kent, Waddingham, '51-'57  
 Dodd, Robert Denis Philip, Brigg, '51-'57  
 Dunlop, Charles Wilfred Mumby, Brigg, '51-'56  
 Fussey, Stephen John, Barnetby, '51-'56  
 Harvey, Michael Richard, Kirmington, '51-'55  
 Hill, Stephen, Brigg, '51-'57  
 Hind, John Ellis, Epworth, '51-'54  
 Hoodless, Michael, Scawby, '51-'55  
 Hunsley, Derek, Hibaldstow, '51-'54  
 Ladlow, Allan Leslie, Cadney, '51-'55  
 Lawman, Derrick Joseph, Kirton Lindsey, '51-'54  
 Lingard, Robin, Wrawby, '51-'56  
 Marr, George, Scunthorpe, '51-'58  
 Milburn, Peter Hamilton, Scawby, '51-'56  
 Pottage, Michael Anthony, Brigg, '51-'56  
 Rayner, John Edward, Manton, '51-'56  
 Robinson, Brian, Broughton, '51-'55  
 Robinson, George Michael, Broughton, '51-'56  
 Robinson, Keith, Brigg, '51-'58  
 Sellars, Brian Henry, Kirton Lindsey, '51-'58  
 Sells, Geoffrey, Barnetby, '51-'58  
 Stainton, Barrie Neville, Barnetby, '51-'56  
 Steel, Richard, Brigg, '51-'56  
 Taylor, Michael John, Appleby, '51-'58  
 Taylor, Christopher James, Scunthorpe, '51-'56  
 Taylor, Russell Dudley, Scunthorpe, '51-'56  
 Ward, Brian Norman, Kirton Lindsey, '51-'56  
 Yates, Miles Stanley, Brigg, '51-'54  
 Redhead, Harold W., Worlaby Hill, '51-'54  
 Bakin, Keith, Elsham, '51-'51  
 Trott, Robert Dan, Hemswell, '52-'55  
 Vinter, Jonathan, Brigg, '52-'54  
 Barker, David, Kirmington, '52-'57  
 Blackburn, David Michael, Worlaby, '52-'57  
 Caldwell, David, Hibaldstow, '52-'57  
 Carter, Richard William Robert, Scunthorpe, '52-'60  
 Chambers, Colin Wilkinson, Scunthorpe, '52-'57  
 Chapman, Peter, Wrawby, '52-'57  
 Cleary, John, Scunthorpe, '52-'60  
 Crossland, Max, Scunthorpe, '52-'57  
 Dimbleby, Jerome Robert, Immingham, '52-'60  
 Dobson, Roger, Scunthorpe, '52-'60  
 Drury, Roy, Kirton Lindsey, '52-'57  
 Gillespie, Derek John, Ashby, '52-'59  
 Gladwin, Nigel Arthur, Keelby, '52-'57  
 Gloyne, Arnold John, Wootton, '52-'59  
 Goodyear, David, Scunthorpe, '52-'59  
 Hardy, Michael James, Willoughton, '52-'59  
 Horner, Philip Hedley, Scunthorpe, '52-'60  
 McCauley, Allan David Ed., Kirton Lindsey, '52-'55  
 Major, David Peter, Brigg, '52-'59  
 Nobbs, William Robert, Scunthorpe, '52-'57  
 Pinder, Terence, Wrawby, '52-'59  
 Price, John Robert, Hemswell, '52-'60  
 Roper, John Phillip, Brigg, '52-'58  
 Sargent, Melvyn Rodney, Barnetby, '52-'57  
 Simms, Geoffrey Howard, Scunthorpe, '52-'57  
 Stocks, John Brian, Saxilby, '52-'55  
 Sumpter, Anthony Berkeley, Scunthorpe, '52-'59  
 Walker, Graham William, Ashby, '52-'59  
 Watkins, Michael, Broughton, '52-'60  
 White, David John, Uceby, '52-'59  
 Willford, Michael Holmes, Crowle, '52-'60  
 Allen, John Arwood, Willoughton, '52-'55  
 Bett, Michael Peter, Wrawby, '52-'57  
 Borrill, Arthur John, Hibaldstow, '52-'59  
 Bunton, William James, Scunthorpe, '52-'56  
 Cowling, Peter Ambrose, Scunthorpe, '52-'57  
 Cox, John Edward, Brigg, '52-'59  
 Farmer, Richard Donald Trafford, Brigg, '52-'56  
 Freeborn, Charles, Scunthorpe, '52-'59  
 Fussey, Martyn, Barnetby, '52-'54  
 Green, Robert George, Wrawby, '52-'57  
 Hardie, Vincent, Brigg, '52-'57  
 Harrison, Paul Robert, Scunthorpe, '52-'57  
 Harsley, Ronald, Ashby, '52-'57  
 Jackson, John, Scunthorpe, '52-'59  
 Jeffrey, Valentine George E., Brigg, '52-'60  
 Kirton, Roger, Cleethorpes, '52-'59  
 Knapton, Noel, Owmbly, '52-'54  
 Lincoln, Barrie, Wrawby, '52-'52  
 Neale, Philip Leslie, Brigg, '52-'58  
 Neall, Roy, Brigg, '52-'60  
 Neave, Charles Frederick, Barnetby, '52-'57  
 Norman, Edward, Kirton Lindsey, '52-'52  
 Oates, David, Brigg, '52-'57  
 Petch, Terence, Kirton Lindsey, '52-'57

Phillips, Geoffrey, Barnetby, '52-'57  
 Pickard, David, Brigg, '52-'57  
 Richardson, Tony, Brigg, '52-'57  
 Somerscales, Peter Henry, Keelby, '52-'56  
 Stothard, William Arthur, Hibaldstow, '52-'57  
 Taylor, John Michael, Brigg, '52-'59  
 Wilkin, Douglas Robin, Keelby, '52-'57  
 Wood, Kenneth, Kirton Lindsey, '52-'60  
 Hoc, Alan, Broughton Vale, '52-'54  
 Trubridge, John David, Broughton, '52-'60  
 Cole, Roger A., Brigg, '52-'58  
 Searby, Martin W., Hemswell, '53-'54  
 Burgin, Harry, Elsham, '53-'56  
 Thorpe, Barry, Wrawby, '53-'56  
 Brazier, James Francis, Hemswell, '53-'55  
 Roberts, Antony William, Hemswell, '53-'54  
 Battye, John Christopher M., Brigg, '53-'54  
 Beacroft, Ralph, Scunthorpe, '53-'59  
 Bowers, Alan George, Broughton, '53-'60  
 Burgess, Edward David, Burton Stather, '53-'61  
 Callaghan, Anthony, Scunthorpe, '53-'59  
 Collin, John Fitzmaurice, Scunthorpe, '53-'60  
 Cowling, Terence, Scunthorpe, '53-'60  
 Crowston, Richard Colin, Scawby, '53-'61  
 Day, Colin Francis, Wrawby, '53-'58  
 Dunham, Richard Arthur James, Brigg, '53-'60  
 Gilliland, Gordon William, Kirton Lindsey, '53-'58  
 Hall, Martin Stanley, Brigg, '53-'58  
 Harris, Brian, Hibaldstow, '53-'58  
 Haywood, Peter George, Willoughton, '53-'58  
 Heald, John Michael, Scunthorpe, '53-'58  
 Henthorn, Jeremy, Brigg, '53-'61  
 Hill, Roland Leslie, Willoughton, '53-'60  
 Hollingsworth, Ian, Scunthorpe, '53-'58  
 Holmes, Roger William, Kirton Lindsey, '53-'60  
 Howson, John Belton, Scunthorpe, '53-'61  
 Jackson, Philip Everett, Scunthorpe, '53-'58  
 Johnsen, David, Brigg, '53-'59  
 Moody, Steven Rodney, Scawby, '53-'58  
 Palmer, Ian, Brigg, '53-'55  
 Pape, Richard Patrick, Ashby, '53-'56  
 Phillips, Stuart Wilbur, Uleaby, '53-'60  
 Roberts, John David, Scunthorpe, '53-'58  
 Scatterd, Anthony Roy, Redbourne, '53-'58  
 Smith, Keith Godfrey, Scunthorpe, '53-'61  
 Warburton, George David, Scunthorpe, '53-'61  
 Woodhead, Harry Albert, Hemswell, '53-'58  
 Barker, Eric, Waddingham, '53-'60  
 Barton, Hugh Malcolm Patrick, Keelby, '53-'60  
 Baxter, Peter Albert, Uleaby, '53-'54  
 Bowers, Godfrey Coulson, Broughton, '53-'58  
 Bradshaw, Patrick John, Brigg, '53-'60  
 Brockerton, David George, Hemswell, '53-'55  
 Clark, Ernest John, Kirton Lindsey, '53-'59  
 Clayton, John Charles, Barnetby, '53-'58  
 Coulson, Albert Anthony, Waddingham, '53-'59  
 Dodd, Peterjon, Brigg, '53-'59  
 Ellis, Robert, Brigg, '53-'60  
 Graves, David Thomas, Broughton, '53-'58  
 Grundy, Geoffrey, Kirton Lindsey, '53-'56  
 Hannath, Christopher Stanley, Broughton, '53-'55  
 Holland, John Etty, Brigg, '53-'60  
 Hollister, Eric Winston, Scawby, '53-'60  
 Howson, David, Brigg, '53-'60  
 Hunt, Stephen Claud, Broughton, '53-'58  
 Kitwood, John Robert, Brigg, '53-'54  
 Magrath, Vincent Joseph, Brigg, '53-'61  
 Pedley, Brian, Willoughton, '53-'60  
 Redhead, Ian, Worlaby, '53-'58  
 Robbin, Kevin, Hemswell, '53-'54  
 Rylatt, John Kenneth, Snitterby, '53-'58  
 Sass, Jon Antony, Brigg, '53-'59  
 Sewell, Rowland Michael, Keelby, '53-'58  
 Stringfellow, Leslie, Barnetby, '53-'58  
 Twigg, Roger Graham John Christopher, Hemswell, '53-'55  
 Ward, Raymond Thomas, Hemswell, '53-'55  
 Yates, Kevin Granville, Brigg, '53-'57  
 Pulling, Anthony William, Scunthorpe, '53-'54  
 Pegman, David Mackenzie, Brigg, '53-'55  
 Westrup, Neville, Brigg, '53-'53  
 Breach, Nicholas, Brigg, '54-'56  
 Astbury, Michael, Winterton, '54-'59  
 Bains, Peter Austyn, Brigg, '54-'62  
 Barton, Michael, Brigg, '54-'61  
 Brookes, Ian Vance, Scunthorpe, '54-'61  
 Chapman, Geoffrey Austin, Keelby, '54-'61  
 Chapman, Roy, Limber, '54-'59  
 Davies, David, Brigg, '54-'59  
 Disney, John Richard, Scunthorpe, '54-'62  
 Firth, Melvyn, Brigg, '54-'60  
 Hall, Michael Rodney, Scunthorpe, '54-'61  
 Harrington, Peter William, Scunthorpe, '54-'61  
 Hewitt, Ian Stephenson, Scunthorpe, '54-'61  
 Illingworth, Stewart Maurice, Winterton, '54-'62  
 Jackson, Peter, Scunthorpe, '54-'61  
 Laycock, Denis Gordon, Brigg, '54-'61  
 Leonard, Geoffrey A., Scunthorpe, '54-'57  
 McIntosh, Andrew M. A., Brigg, '54-'59  
 Pickering, Michael, Dawson, Friskney, '54-'62  
 Powell, Allan, Scunthorpe, '54-'59  
 Rodgers, Richard James, Keelby, '54-'61  
 Rose, David Ian, Winterton, '54-'61  
 Risley Settle, Alan Peter, Scunthorpe, '54-'56  
 Smith, John Thomas, Brigg, '54-'59  
 Stennett, Hedley Andrew, Barnetby, '54-'62  
 Taylor, Robert Brian, Brigg, '54-'61  
 Teasdale, Roger Harold, Scunthorpe, '54-'59  
 Thomas, Martyn Beaumont, Humberston, '54-'61  
 Usher, Robert, Kirton Lindsey, '54-'59  
 Milton, Brian, Waddingham, '54-'62  
 Austin, Graham Robert Peter, Brigg, '54-'60  
 Bale, John Dudley, Elsham, '54-'60  
 Bett, Ivan Michael, Wrawby, '54-'61  
 Brader, Basil, Barnetby, '54-'59  
 Burgess, David Alan, Howsham, '54-'55  
 Clapham, Ralph, Bishop Norton, '54-'60  
 Cousins, James Edmund, Waddingham, '54-'60  
 Foulger, Geoffrey Robert Fletcher, Waltham, '54-'59  
 Haresign, John Henry, Brigg, '54-'61  
 Havercroft, David Arthur, Wrawby, '54-'61  
 Jacques, Joseph Hugh, Keelby, '54-'59  
 Lewis, Adrian Peter, Scunthorpe, '54-'60  
 Liebersbach, Stefan Terence, Ashby, '54-'60  
 Lonsdale, Nicholas Maurice, Scunthorpe, '54-'61  
 Oliveria, Michael John, Kirton Lindsey, '54-'55  
 Parish, John Alfred, Waddingham, '54-'59  
 Pike, Raymond Henry, Brigg, '54-'60  
 Robinson, Peter, Broughton, '54-'59  
 Tallack, Robert Lindsey, Reepham, '54-'57  
 Taylor, Jeffrey Frederick, Kirton Lindsey, '54-'61  
 Townsend, Edwin H., Brigg, '54-'56  
 Walne, Michael, Epworth, '54-'56  
 Williams, Stephen, Broughton, '54-'59  
 Lofthouse, Charles Hugh, Scawby, '54-'56  
 Birch, Brian Edward, Waddingham, '54-'57  
 Smith, Brian William, Yaddethorpe, '54-'59  
 Spurr, Errol D'Arcy, Brigg, '54-'56  
 Walker, Brian H. A., Hemswell, '54-'56  
 Spear, Colin William Peter, Hemswell, '54-'61  
 Haynes, Michael John, Brigg, '54-'57  
 Culm, David, Hemswell, '54-'56  
 Fox, Michael Charles, Kirton Lindsey, '54-'58  
 Metcalf, Ronald, Melton Ross, '54-'61  
 Baxter, Geoffrey, Ashby, '54-'56  
 Stanford, David, Scunthorpe, '54-'58  
 Ellis, Peter George, Scunthorpe, '54-'59  
 Hair, Ronald Eric, Hibaldstow, '54-'57  
 Aclberry, Philip John, Brigg, '54-'62  
 Allison, David Christopher, Cleethorpes, '54-'57

Ayres, Anthony John Patrick, Scunthorpe, '54-'63  
 Berresford, David John, Brigg, '54-'60  
 Bruce, Michael John, Scunthorpe, '54-'62  
 Edwards, Ian Martin, Cleethorpes, '54-'61  
 Gillespie, Barry Edmund, Ashby, '54-'62  
 Graveling, John Courtenay, Scunthorpe, '55-'63  
 Green, Roy, Scunthorpe, '55-'62  
 Gunson, Stuart, Kirton Lindsey, '55-'61  
 Haines, Eric Peter, Scunthorpe, '55-'62  
 Hartley, Owen Arthur, Scunthorpe, '55-'62  
 Head, David Charles, Brigg, '55-'62  
 Holl, Timothy, Scunthorpe, '55-'62  
 Horrigan, John Michael, Ashby, '55-'60  
 Jones, Trevor, Broughton, '55-'62  
 Jarvis, Stephen Nicholas, Brigg, '55-'62  
 Layzell, Paul Graham, Scunthorpe, '55-'62  
 Leak, Godfrey Davis, Scunthorpe, '55-'63  
 Martin, John Walter, Ashby, '55-'60  
 Moore, Stephen Rupert, Skegness, '55-'62  
 Nobbs, Anthony Richard Benjamin, Scunthorpe, '55-'62  
 Rawlinson, David Richard John, Kirton Lindsey, '55-'62  
 Rawlinson, Keith Francis, Broughton, '55-'62  
 Reed, Terence, Scunthorpe, '55-'62  
 Scott, Alan, Ashby, '55-'60  
 Stocks, Michael, Brigg, '55-'63  
 Stokes, Roger David, Scunthorpe, '55-'63  
 Symons, John, Scunthorpe, '55-'62  
 Towler, Geoffrey Christopher, Howsham, '55-'62  
 Turner, John Trevor, Kirton Lindsey, '55-'60  
 Woolley, John Conrad, Scunthorpe, '55-'63  
 Bean, David Roderick, Willoughton, '55-'59  
 Birch, Keith Cooper, Waddingham, '55-'58  
 Boardman, John Stuart, Brigg, '55-'57  
 Bratton, David Arthur, Hibaldstow, '55-'60  
 Brooks, Howard Anthony Spencer, Kirton Lindsey, '55-'60  
 Burton, Robert, Howsham, '55-'56  
 Clark, Malcolm Brian, Broughton, '55-'60  
 Codd, John William, Broughton, '55-'60  
 Culm, Michael Hadyn, Hemswell, '55-'56  
 Day, Robert Naylor, Brigg, '55-'60  
 Draper, Patrick Roger, Brigg, '55-'60  
 Duffield, Michael Rouel, Scunthorpe, '55-'62  
 Boulton, John Cyril, Broughton, '55-'62  
 Freear, John Henry, Wrawby, '55-'60  
 Gilby, David Brian, Cleethorpes, '55-'60  
 Havercroft, Terence Edward, Howsham, '55-'62  
 Highfield, Stephen Edward, Keelby, '55-'59  
 Marris, John James Anthony, Scunthorpe, '55-'60  
 Martin, Anthony Edward, Hemswell, '55-'56  
 Oates, Graham, Scunthorpe, '55-'60  
 Pengilley, Michael, Kirton Lindsey, '55-'56  
 Rodgers, David Keith, Blyborough, '55-'62  
 Smith, Stuart, Worlaby, '55-'60  
 Somerscales, Alan Thomas, Keelby, '55-'60  
 Tate, Christopher John, Brigg, '55-'59  
 Wakeling, John Stallibrass, Mareham E. Fen, '55-'61  
 Ward, Colin Martin, Barnethy, '55-'62  
 Wells, Geoffrey William, Barnethy, '55-'59  
 Welton, Melvyn Frederick, Castlethorpe, '55-'62  
 Weston, Anthony, Broughton, '55-'62  
 Morley, Peter, Brigg, '55-'58  
 Gladwin, Malcolm, Harpswell, '56-'59  
 North, Colin Victor, Barnethy, '55-'59  
 Robinson, Brian, Barnethy, '56-'56  
 Greasley, Peter Henry, Brigg, '56-'57  
 Andrew, Francis Jason, Brigg, '56-'64  
 Banks, David Christopher, Kirton Lindsey, '56-'63  
 Bains, Austin William, Brigg, '56-'63  
 Beacock, Timothy Spencer, Broughton, '56-'63

Brooks, Brian Kenneth, Redbourne, '56-'62  
 Corney, Rex Hodgson, Brigg, '56-'63  
 Dew, Richard John, Winterton, '56-'60  
 Dod, Richard Michael, Twiggmoor, '56-'63  
 Francis, Stuart John, Scunthorpe, '56-'62  
 Furniss, Robin, Scunthorpe, '56-'61  
 Gowers, Anthony Roger, Scunthorpe, '56-'63  
 Green, Geoffrey, Broughton, '56-'61  
 Gwyther, John, Hemswell, '56-'64  
 Harvey, Richard H., Coningsby, '56-'63  
 Hepworth, Ian Clive, Goxhill, '56-'62  
 Horner, Richard James, Scunthorpe, '56-'61  
 Horstead, Michael Robert John, Brigg, '56-'61  
 Hyde, Anthony, Hemswell, '56-'57  
 Jackson, David, Scunthorpe, '56-'63  
 Newstead, David Alan, Scunthorpe, '56-'63  
 Prior, Terence, Scunthorpe, '56-'61  
 Robinson, John Charles Julian, Scawby, '56-'64  
 Sims, David, Scunthorpe, '56-'65  
 Sutton, Colin Stanley, Scunthorpe, '56-'63  
 Tatum, David William, Harpswell, '56-'60  
 Taylor, Richard Brian, Brigg, '56-'63  
 Wilkinson, John, Hemswell, '56-'58  
 Willford, Anthony Steven, Crowle, '56-'61  
 Wilson, David Martin, Brigg, '56-'62  
 Wood, Kenneth William, Scunthorpe, '56-'64  
 Allison, Peter William, Barnethy, '56-'61  
 Binks, John William, Brigg, '56-'61  
 Bull, Alan David, Scunthorpe, '56-'64  
 Dent, Roy Phillip, Brigg, '56-'63  
 Enptingham, Brian, Redbourne, '56-'60  
 Freeborn, Stuart Wayne, Scunthorpe, '56-'61  
 Harrison, Keith, Hibaldstow, '56-'61  
 Hutchinson, David Alan, Broughton, '56-'63  
 Sykes, Keith John, Scunthorpe, '56-'63  
 Lingard, Charles Stuart, Keelby, '56-'61  
 Magrath, Christopher James, Brigg, '56-'62  
 Monteith, John James, Kirton Lindsey, '56-'62  
 Phillips, Ronald, Barnethy, '56-'61  
 Proctor, Kenneth Stanley, Scawby, '56-'64  
 Rawlinson, Malcolm Alfred, Broughton, '56-'61  
 Revill, Colin William, Broughton, '56-'57  
 Riggall, Anthony Gordon, Great Coates, '56-'61  
 Roberts, Kenneth, Brigg, '56-'62  
 Robinson, David, Brigg, '56-'61  
 Rook, Anthony Brian, Kirton Lindsey, '56-'61  
 Sargent, Graham Anthony, Hemswell, '56-'58  
 Shepherd, Richard Julian, Scawby, '56-'64  
 Sims, Bernard, Kirton Lindsey, '56-'61  
 Spear, Malcolm Derek Roy, Hemswell, '56-'62  
 Thompson, John, Broughton, '56-'61  
 Trubridge, Richard George, Broughton, '56-'64  
 Unsworth, Mark, Scunthorpe, '56-'57  
 Walters, Robert Ernest, Scunthorpe, '56-'63  
 Wells, David Robert, Barnethy, '56-'61  
 Wilson, Edwin Arthur, Brigg, '56-'61  
 Wheatley, Hugh Ernest, Hemswell, '56-'62  
 Bartram, Dennis William, Kirmington, '56-'61  
 Frow, Alwyn Cutting, Barnethy, '57-'57  
 Hall, Ian, Ashby, '57-'59  
 Hilliard, Michael, Hemswell, '57-'58  
 Johnson, Michael Peter, Barton-on-Humber, '57-'58  
 Greaves, Ian Francis, Kirton Lindsey, '57-'61  
 White, Peter G., Keelby, '57-'58  
 Sutton, Keith, Blyborough, '57-'59  
 Willey, Brian, Kirton Lindsey, '57-'59  
 Hawkins, David James, Brigg, '57-'59  
 Anderson, Robert Michael, Scunthorpe, '57-'64  
 Ayres, Christopher Paul, Acton, '57-'58  
 Beardmore, Charles Lee Michael, Middle Rasen, '57-'64  
 Berresford, Michael Roger, Brigg, '57-'64  
 Brewer, David, Brigg, '57-'65  
 Brooke, Patrick Somerville James, Scawby, '57-'58  
 Burgess, John Noel, Burton Stather, '57-'65  
 Buttrick, David Hammond, Scunthorpe, '57-'64  
 Chamberler, Keith David, Ashby, '57-'62

Clapham, Ian, Bishop Norton, '57-'64  
 Cole, Nicholas John, Scunthorpe, '57-'62  
 Cowling, Michael John, Scunthorpe, '57-'65  
 Duffelen, John Anthony, Scunthorpe, '57-'64  
 Gibbons, Christopher, Scunthorpe, '57-'64  
 Greasley, Paul Samuel, Brigg, '57-'61  
 Harrison, John Stuart, Scunthorpe, '57-'64  
 Hunter, Graham, Killingholme, '57-'64  
 Kirkman, Christopher John, Scunthorpe, '57-'64  
 McKinnon, Edward, Kirton Lindsey, '57-'58  
 Maguire, John Robert, Brigg, '57-'64  
 Marshall, Ian Parrish, Broughton, '57-'62  
 Parr, Robert Dudley, Grimsby, '57-'64  
 Richards, Jeremy Thornton, Scunthorpe, '57-'64  
 Sanderson, John Thomas, Scunthorpe, '57-'64  
 Sprake, Harvey Stuart, Scunthorpe, '57-'64  
 Strangleman, Michael Trevor, Scunthorpe, '57-'62  
 Teasdale, Jeffrey Philip, Scunthorpe, '57-'64  
 Thompson, Peter John, Brigg, '57-'65  
 Trees, John Alexander, Scunthorpe, '57-'64  
 Worrall, Terence Malcolm, Hemswell, '57-'64  
 Barker, Peter, Waddingham, '57-'64  
 Broddle, Stanley, Waddingham, '57-'62  
 Brooke, Michael Stuart, Broughton, '57-'61  
 Clark, Brian, Bonby, '57-'64  
 Costello, John Patrick, Scunthorpe, '57-'62  
 Crofton, Charles Anthony George, Kirton Lindsey, '57-'59  
 Robinson, Peter William, Scunthorpe, '57-'64  
 Eaton, Stephen, Howsham, '57-'62  
 Gaffney, Thomas David, Hemswell, '57-'58  
 Gould, Graham Stewart, Hemswell, '57-'58  
 Hackford, Christopher Carlisle, Wrawby, '57-'62  
 Hancock, Philip Michael, Cleethorpes, '57-'63  
 Harpham, Keith, Hibaldstow, '57-'62  
 Havercroft, John David, Barnetby, '57-'64  
 Hempstead, Peter Henry, Keelby, '57-'64  
 Hewis, Dennis Edward, Kirmington, '57-'62  
 Hodgetts, John Anthony, Brigg, '57-'58  
 Horstead, Peter Edward, Brigg, '57-'63  
 Horton, David Alan, Hemswell, '57-'59  
 Hoyle, Michael William, Kirmington, '57-'62  
 Kitchen, John Neave, Hibaldstow, '57-'63  
 Marris, Kevin Peter, Scunthorpe, '57-'60  
 Pedley, Phillip, Broughton, '57-'64  
 Rawlinson, Sidney James, Broughton, '57-'62  
 Rodgers, Thomas Neil, Hemswell, '57-'61  
 Sergeant, Michael Charles, Waddingham, '57-'64  
 Spendlow, Martyn, Limber, '57-'62  
 Taylor, Rodney Philip G., Brigg, '57-'62  
 Walker, Roy, Kirton Lindsey, '57-'62  
 Wheatley, John, Hemswell, '57-'63  
 Whelpton, Derek, Brigg, '57-'63  
 White, Peter, Ulceby, '57-'64  
 Clarke, Robert Anthony, Scunthorpe, '57-'62  
 Harris, Carl, Hemswell, '58-'59  
 Charlesworth, Joseph, Scunthorpe, '58-'63  
 Winfield, Howard, Scunthorpe, '58-'64  
 Hudson, Colin, Blyborough, '58-'63  
 Jardine, Peter, Hatfield, '58-'63  
 Dickinson, Stuart, Scawby, '58-'60  
 Gardiner, Edmund, Redbourne, '58-'61  
 Atkinson, David Christopher, Waddingham, '58-'63  
 Barton, John Robert, Keelby, '58-'65  
 Bonner, Rex, Bishop Norton, '58-'63  
 Broddle, Maurice, Waddingham, '58-'63  
 Clare, Alan Clifford, Scunthorpe, '58-'65  
 Cook, Peter John, Waddingham, '58-'63  
 Draper, Michael, Brigg, '58-'65  
 Duffield, John Clarke, Scunthorpe, '58-'63  
 Fuller, Alan Robert, Brigg, '58-'65  
 Gamble, Terence John, Hemswell, '58-'59  
 Gilby, Stephen Robert, Cleethorpes, '58-'65  
 Gloyne, Peter Gibson, Wootton, '58-'65  
 Head, Nigel Bruce, Brigg, '58-'64  
 Hudson, Anthony Colin, Snitterby, '58-'64  
 Hutchinson, Norman Alfred, Broughton, '58-'65  
 Jones, Arthur John, Broughton, '58-'63  
 MacKay, William Duncan, Kirton Lindsey, '58-'59  
 Mayes, Graham Robert, Barnetby, '58-'63  
 Neale, Alexander Harold, Brigg, '58-'65  
 Oglesby, John Oliver, Brigg, '58-'61  
 Padley, David Arthur, Brigg, '58-'63  
 Parker, Timothy John, Brigg, '58-'65  
 Clayton, Michael Colin, Kirmington, '58-'63  
 Pike, Frank, Brigg, '58-'63  
 Pillar, Martyn Gregory, Hemswell, '58-'59  
 Pinder, Colin, Wrawby, '58-'63  
 Postles, Ian, Wrawby, '58-'63  
 Seville, Anthony Paul, Cleethorpes, '58-'65  
 Sheppard, David John, Hemswell, '58-'58  
 Speed, John Aubrey, Brigg, '58-'63  
 Twidle, John McKenzie, Broughton, '58-'66  
 Ward, Alan, Kirton Lindsey, '58-'64  
 Alcock, John David, Scunthorpe, '58-'65  
 Ashton, John Michael, Scunthorpe, '58-'65  
 Balchin, Stuart, Hibaldstow, '58-'63  
 Barratt, Alan F., Hibaldstow, '58-'63  
 Bullycunt, John Richard, Brigg, '58-'65  
 Chapman, Robert Hugh, Keelby, '58-'65  
 Clark, Adrian Ashton, Worlaby, '58-'65  
 Coley, James William, Scunthorpe, '58-'65  
 Cox, John Edward, Healing, '58-'65  
 Dew, Christopher Bruce, Winterton, '58-'63  
 Dod, Robin Anthony, Twiggmoor, '58-'65  
 East, Robin Stuart, Scunthorpe, '58-'65  
 Graveling, Michael Kerry, Scunthorpe, '58-'63  
 Hewson, Michael Colin, Scunthorpe, '58-'65  
 Holme, David John, Scunthorpe, '58-'66  
 Markham, Michael William, Keelby, '58-'65  
 Miller, Anthony, Ashby, '58-'65  
 Murray, Adrian Downham, Skegness, '58-'65  
 Newstead, Stephen Edward, Scunthorpe, '58-'65  
 Palmer, Keith, Waddingham, '58-'65  
 Parker, Michael Steven, Barnetby, '58-'63  
 Parkinson, Geoffrey Robin, Scunthorpe, '58-'65  
 Philpott, Michael, Hemswell, '58-'63  
 Richards, Grant, Hibaldstow, '58-'60  
 Richardson, John Anthony, Kirton Lindsey, '58-'65  
 Robinson, Terence William, Brigg, '58-'63  
 Scaward, Peter James, Brigg, '58-'65  
 Speakman, Colin James, Brigg, '58-'64  
 Stothard, Brian, Broughton, '58-'63  
 Thompson, John, Barnetby, '58-'59  
 Williamson, Roger, Brigg, '58-'65  
 Vacquier, John Ambrose, Hemswell, '58-'61  
 Cranidge, Stuart, Scunthorpe, '59-'63  
 Plumtree, Christopher, Scunthorpe, '59-'65  
 Palfree, Christopher G., Hibaldstow, '59-'63  
 Thomas, David Glyn, Hemswell, '59-'63  
 McElwee, Ian, Hemswell, '59-'61  
 Haigh, Gordon, Hemswell, '59-'61  
 Collingridge, David, Kirton Lindsey, '59-'61  
 Marsden, Keith, Brigg, '59-'63  
 Keeling, Adrian Leigh, Scunthorpe, '59-'65  
 Lawrence, Christopher, Hemswell, '59-'62  
 Kellow, Peter James, Hemswell, '59-'62  
 Aelberry, Stephen, Brigg, '59-'65  
 Bailey, Michael John, Waddingham, '59-'61  
 Beacock, Peter Montgomery, Broughton, '59-'66  
 Keeling, David John, Scunthorpe, '56-'58 ; '59-'61  
 Berresford, Ian Howard, Scawby Brook, '59-'66  
 Bradbury, David Graham, Scunthorpe, '59-'66  
 Brewer, Andrew, Brigg, '59-'65  
 Browne, Ivan Barrington, Kirton Lindsey, '59-'62  
 Butterworth, John, Kirton Lindsey, '59-'66

Chappell, Roger Joseph, Hibaldstow, '59-'66  
 Clark, Ian Christopher, Broughton, '59-'66  
 Colin, Patrick Gerald, Frodingham, '59-'65  
 Couch, Ian, Wrawby, '59-'66  
 Dew, Nicholas, Winterton, '59-'67  
 Disney, Roy Gerald, Scunthorpe, '59-'65  
 Fieldson, David Malcolm, Broughton, '59-'66  
 Francis, Peter Michael, Scunthorpe, '59-'65  
 Good, David John, Brigg, '59-'65  
 Jackson, Allan Everett, Scunthorpe, '59-'66  
 Jarvis, Nicholas Geoffrey, Brigg, '59-'67  
 Keavey, Terence, Broughton, '59-'64  
 Lord, Nicholas Stedman, Scunthorpe, '59-'66  
 Marris, David George, Brigg, '59-'65  
 Maxwell, James Richard, Brigg, '59-'63  
 Michel, David Alfred, Caistor, '59-'61  
 Nieman, Christopher Ernest John, Barnetby, '59-'65  
 Pawson, Robin Leigh, Scunthorpe, '59-'66  
 Plimlott, John Lewis, Brigg, '59-'66  
 Preston, Roy, Bishop Norton, '59-'60  
 Robinson, Paul Stephen, Brigg, '59-'65  
 Rook, David John, Kirton Lindsey, '59-'64  
 Schirn, Kevin Edwin, Scunthorpe, '59-'66  
 Stephenson, John Leslie, Hummerston, '59-'66  
 Whittaker, John, Barnetby, '59-'64  
 Auckland, Robert Graham, Hemswell, '59-'63  
 Beer, Kenneth, Kirton Lindsey, '59-'66  
 Borrell, Raymond Henry, Hibaldstow, '59-'67  
 Brackenbury, Peter, Waddingham, '59-'64  
 Busby, Michael Kelvin, Brigg, '59-'61  
 Church, Michael Adrian, Hemswell, '59-'63  
 Drewry, David Thornton, Scawby, '59-'66  
 Drury, David James, Scawby, '59-'65  
 Everatt, Keith David, Waddingham, '59-'64  
 Greaves, Paul Lancaster, Hemswell, '59-'61  
 Hakes, John Charles, Broughton, '59-'60  
 Harrison, George Edward, Barnetby, '59-'66  
 Higgins, Robert Geoffrey, Broughton, '59-'64  
 Hunt, George Richard Allan, Broughton, '59-'64  
 Lewis, Richard James, Brigg, '59-'65  
 Markham, Charles, Kirton Lindsey, '59-'60  
 May, Frederick Arthur, Brigg, '59-'64  
 Maycock, John Coulson, Hibaldstow, '59-'65  
 O'Shea, Dennis Anthony, Brigg, '59-'64  
 Perry, Ian Miles, Brigg, '59-'66  
 Pickering, Brian Lesley, Hemswell, '59-'63  
 Robinson, Dennis Scott, Hemswell, '59-'63  
 Shepherd, Robert Jamieson, Scawby, '59-'64  
 Sims, John, Scunthorpe, '59-'63  
 Morrison, Peter A., Hemswell, '59-'60  
 Spencer, Peter Wilfred, Broughton, '59-'66  
 Stuchbery, John Francis, Waddingham, '59-'64  
 Tindle, Robert John, Hemswell, '59-'65  
 Wilson, John Roger, Cleethorpes, '59-'66  
 Wilson, Stephen Morley, Brigg, '59-'66  
 Lester, David Franklin, Hemswell, '59-'60  
 Gray, Matthew Alexander, Glentworth, '59-'62  
 Preston, Neil, Bishop Norton, '59-'60  
 Plews, Ian Robert, Hemswell, '59-'62  
 MacKay, Ian, Kirton Lindsey, '59-'64  
 Pearson, Michael, Flintham, '59-'65  
 Dear, Anthony John, Hemswell, '59-'63  
 Richardson, John, Hibaldstow, '59-'61  
 Rowson, Richard Hayward, Laceyby, '59-'60  
 Munro, Donald Alistair, Brigg, '59-'60  
 Farmer, Robert Edward Anderton, Brigg, '55-'56 ; '60-'60  
 Farmer, John E., Brigg, '60-'60  
 Ball, Anthony D., Brigg, '60-'63  
 Darbyshire, Geoffrey, Brigg, '60-'63  
 Barker, George H., Brigg, '60-'66  
 Batty, Graham Ward, Scunthorpe, '60-'67  
 Brain, John H. S., Cleethorpes, '60-'68  
 Brookes, Terence Hugh, Scunthorpe, '60-'67  
 Broome, James Adrian, Brigg, '60-'67  
 Brown, Kevin Richard, Kirton Lindsey, '60-'67  
 Cann, Graham George, Brigg, '60-'67  
 Carey, James, Scampton, '60-'64  
 Clark, Graham, Broughton, '60-'66  
 Cook, Brian William, Waddingham, '60-'65  
 Cooper, James Robert Alfred, Broughton, '60-'67  
 Cooper, Charles R., Hemswell, '60-'65  
 Cranidge, Neil, Scunthorpe, '60-'63  
 Drury, Malcolm, Wrawby, '60-'67  
 Hardy, Stephen Brian, Scunthorpe, '60-'67  
 Hutchinson, Ivor William, Brigg, '60-'67  
 Maw, Andrew R. M., Cleatham, '60-'61  
 May, Roger, M., Uleaby, '60-'61  
 Melver, John Llewelyn, Twigmoor, '60-'67  
 Neve, Brian William Eric, Elsham, '60-'67  
 Pemberton, Leslie, Keelby, '60-'61  
 Porter, William Randal, Tattershall, '60-'67  
 Reid, John McKenzie, Brigg, '60-'65  
 Reveley, Raymond, Scunthorpe, '60-'67  
 Rounce, John, Scunthorpe, '60-'67  
 Sedgewick, Michael John, Brigg, '60-'67  
 Sims, Peter Graham, Scunthorpe, '60-'63  
 Towler, Robert, Howsham, '60-'67  
 Warcup, Simon, Scunthorpe, '60-'65  
 Sergeant, David Walter, Coxhill, '60-'67  
 Worth, Howard Leo, Willoughton, '60-'67  
 Burnett, Keith Raymond, Waddingham, '60-'65  
 Clare, Dennis James, Scunthorpe, '60-'67  
 Clayton, Benjamin Phillip, Howsham, '60-'67  
 Conway, Patrick S., Barnetby, '60-'60  
 Day, Alan Herbert, Broughton, '60-'67  
 Frost, Brian, Broughton, '60-'65  
 Hammond, Philip Sydney, Kirton Lindsey, '60-'65  
 Jankowski, Peter John, Kirton Lindsey, '60-'67  
 Jennings, Maurice James, Worlaby, '60-'65  
 Kitchen, Barrie William, Brigg, '60-'65  
 Lundberg, Peter George, Keelby, '60-'61  
 Massey, George Alexander, Brigg, '60-'65  
 Middleton, Ian Michael, Scawby, '60-'68  
 Mountjoy, Philip Edmund, Scunthorpe, '60-'67  
 Palfrey, Michael J., Hibaldstow, '60-'65  
 Pigott, Robert William, Brigg, '60-'67  
 Robinson, Timothy, Broughton, '60-'65  
 Robinson, Timothy James, Limber, '60-'66  
 Sass, Richard William, Brigg, '60-'66  
 Scholey, Trevor Leigh, Wressle, '60-'65  
 Seaward, Robin William, Brigg, '60-'65  
 Smith, Colin Joseph, Brigg, '60-'65  
 Squire, Aiden, W., Waltham, '60-'67  
 Steel, Barry Thomas, Barnetby, '60-'65  
 Taylor, Graham John, Brigg, '60-'65  
 Timson, John, Brigg, '60-'66  
 Traves, Kevin, Kirmington, '60-'66  
 Vaughan, Bernard P., Brocklesby, '60-'68  
 Ward, Ronald Peter, Brigg, '60-'68  
 Wills, Alan V., Hemswell, '60-'65  
 Wilmot, Derek, Broughton, '60-'65  
 Woad, Peter Richard, Scunthorpe, '60-'68  
 Johnson, Philip Henry, Broughton, '60-'63  
 Stokes, Roger Clinton, Kirton Lindsey, '60-'63  
 Porter, Graham, Woodhall Spa, '60-'67  
 Robertson, Malcolm, Scawby, '60-'62  
 Fearnside, Darrell, Brigg, '60-'66  
 Foreman, Michael Roy, Brigg, '60-'65  
 Paynter, Howard, Scunthorpe, '60-'65  
 Craigie, Peter James, Brigg, '61-'64  
 Jardine, David, Hatfield, '60-'66  
 Tooher, James, Hemswell, '60-'63  
 Bond, Nigel William, Kirton Lindsey, '60-'67  
 Crawshaw, Anthony George, Hemswell, '61-'65  
 Finley, David Carrick, Cadney, '61-'62  
 Johnston, Frank, Hemswell, '61-'63  
 Millward, John Colin, Seaby, '61-'67  
 Mawer, Adrian David, Limber, '61-'65  
 Arbuckle, David Hugh, Barnetby, '61-'68  
 Arrad, Robin S., Crosby, '61-'68  
 Bowers, Brian Leslie, Brigg, '61-'67  
 Boynton, Peter, Scunthorpe, '61-'68  
 Bradshaw, Raymond Peter, Snitterby, '61-'66  
 Chudley, Brian A., Hibaldstow, '61-'67

Church, Paul Stephen, Barnethy, '61-'66  
Church, Victor Ivan, Hemswell, '61-'63  
Cooper, David James, Winterton, '61-'67  
Cooper, Melvyn John, Brigg, '61-'66  
Cossier, Michael Charles, Brigg, '61-'68  
Cottam, John Thomas Henry, Kirton Lindsey, '61-'66  
Crompton, Stephen David, Brigg, '61-'68  
DaCosta, Benjamin Ralph, Broughton, '61-'68  
Drury, Leslie James, Broughton, '61-'65  
East, Vincent Frederick John, Brigg, '61-'68  
Evans, David W., Brigg, '61-'68  
Faulkner, Trevor William, Snitterby, '61-'68  
Gibson, Philip Graham, Broughton, '61-'68  
Hall, David R., S. Africa, '61-'68  
Healey, Stephen, Barnethy, '61-'66  
Hutchinson, Paul Anthony, Broughton, '61-'69  
Lawrence, Paul Edwin, Hemswell, '61-'63  
Lawson, Richard J., Scunthorpe, '61-'68  
Lechangeur, Bernard Gordon, Brigg, '61-'62  
Lewis, Malcolm John, Brigg, '61-'69  
Lischka, Frank Alfred, Keelby, '61-'65  
Maw, Alastair Nicholas, Cleatham, '61-'61  
Miller, Neville, Scunthorpe, '61-'68  
Naylor, Dennis, Brigg, '61-'63  
Nixon, David Andrew, Scunthorpe, '61-'67  
Parker, John, Brigg, '61-'68  
Pearson, Michael John, Kirton Lindsey, '61-'63  
Roberts, Richard William, Keelby, '61-'61  
Robinson, Stephen Thomas, Howsham, '61-'67  
Sackfield, Stephen William, Kirton Lindsey, '61-'68  
Schofield, John M., Barrow-on-Humber, '61-'68  
Schultz, Peter Michael, Brigg, '61-'68  
Simpson, Roger, Broughton, '61-'63  
Smart, Robert C., Brigg, '61-'68  
Smith, Derek Roger, Brigg, '61-'66  
Stephenson, Gordon P., Humberston, '61-'68  
Lewis, Martin Oliver, Scunthorpe, '61-'64  
Tatam, Mark B., Harpswell, '61-'68  
Tate, Anthony Richard, Brigg, '61-'68  
Teasdale, Stewart A., Scawby, '61-'68  
Twidle, Christopher Ian, Broughton, '61-'68  
Wightman, Richard Charles, Broughton, '61-'68  
Wells, Peter John, Barnethy, '61-'68  
Wesley, Brian John, Kirton Lindsey, '61-'66  
West, Alan David, Brigg, '61-'68  
Whall, Keith Clifford James, Brigg, '61-'68  
Whitely, Malcolm, Epworth, '61-'65  
Phipps, Robin William, Scunthorpe, '61-'68  
Sparling, Michael, Ulceby, '61-'68  
Johnson, Michael, Scawby, '61-'68  
Groves, Roy Joseph, Hemswell, '61-'64  
Dodds, Alan Philip, Brigg, '61-'68  
Hastings, John, Brigg, '61-'66  
Barker, David, Hemswell, '61-'63  
Clemons, John, Hemswell, '61-'62  
Nunn, Barrington I., Hemswell, '61-'63  
Covington, Richard G., Kirton Lindsey, '61-'64  
Hickling, Michael, Ulceby, '61-'68  
Tuley, Robert, Brigg, '61-'68  
Stather, Bernard Allan, Kirton Lindsey, '61-'61  
Redfern, William Miles, Scawby, '61-'67  
Naylor, Clive Robert, Bishopthorpe, '61-'67  
Wilkinson, David, Kirton Lindsey, '62-'68  
Peters, John Nicholas, S. Kelsey, '62-'66  
Cardardine, John David, Kirton Lindsey, '62-'63  
Lister, Anthony, Hemswell, '62-'62  
Campbell, Ian Jeffrey, Kirton Lindsey, '62-'62  
Mace, Paul R., Wrawby, '62-'64  
Haigh, Roy, Brigg, '62-'65  
Fox, John Digby, Scunthorpe, '62-'66  
Watson, Nigel, Kirton Lindsey, '62-'65  
Pinnock, Melvyn David, Hemswell, '62-'63  
Curtis, Jeffrey D., Kirton Lindsey, '62-'63  
Atton, David George, Brigg, '62-'61  
Barwell, Richard, Kirton Lindsey, '62-'67  
Bowness, Roy, Bishop Norton, '62-'65  
Braddburn, Andrew Jonathan, Scawby, '62-'61  
Burton, David Peter, Cleethorpes, '62-'61  
Brumpton, Stewart David, Brigg, '62-'61  
Brumpton, Stephen John, Brigg, '62-'68  
Carey, Neil, Scampton, '62-'64  
Carter, William, Normanby, '62-'61  
Casswell, Andrew, Corringham, '62-'61  
Clark, Robert William, Brigg, '62-'64  
Crossland, Duncan A., Kirton Lindsey, '62-'64  
Crouch, Anthony, Kirton Lindsey, '62-'67  
Denton, Christopher Robin, Hibaldstow, '62-'67  
Fisher, William, Brigg, '62-'67  
Havercroft, Martyn K., Brigg, '62-'61  
Haw, Robert Alwyn, Brigg, '62-'68  
Hiles, Richard, Kirton Lindsey, '62-'67  
Jones, Thomas H. R., Brigg, '62-'61  
Kettlewell, David M., Snitterby, '62-'67  
Leaning, Richard M., Kirton Lindsey, '62-'68  
MacColl, Paul, Brigg, '62-'61  
McPhun, Stewart, Scawby, '62-'65  
Morrissey, Francis, Kirton Lindsey, '62-'64  
Oglesby, John, Scawby, '62-'61  
Pearce, Martin M., Brigg, '62-'67  
Smith, Trevor Anthony Robert, Kirmington, '62-'66  
Steeper, John, Scawby, '62-'68  
Stonebridge, Robin, Kirton Lindsey, '62-'61  
Summers, Mark R., Scunthorpe, '62-'61  
Taylor, John C., Kirton Lindsey, '62-'61  
Allison, Brian, Barnethy, '62-'61  
Atkinson, Jeremy, Old Brumby, '62-'63  
Baldock, Nigel, Hemswell, '62-'63  
Bell, Douglas Anthony, Hemswell, '62-'63  
Beverley, Richard, Scunthorpe, '62-'61  
Brader, Christopher, Scunthorpe, '62-'67  
Clark, Eric George, Broughton, '62-'61  
Derbyshire, John, Scunthorpe, '62-'67  
Dickinson, Paul Tyrrell, Hemswell, '62-'63  
Gibbons, Adrian R., Scunthorpe, '62-'61  
Goodall, Stephen John, Hemswell, '62-'63  
Guthrie, Charles J. S., Hemswell, '62-'63  
Hawes, Christopher S., Worlaby, '62-'67  
Heaton, Paul, Hemswell, '62-'63  
Horsley, David Thomas, Scunthorpe, '62-'61  
Johnson, James, Worlaby, '62-'63  
Lilley, David C. F., Ashby, '62-'61  
McIntyre, Michael, Scunthorpe, '62-'61  
McGuire, Ian P., Hemswell, '62-'63  
Moore, Michael Frederick, Wrawby, '62-'67  
Neilson, Robert E., Keelby, '62-'68  
Rennie, Peter D. A., Hemswell, '62-'63  
Robinson, David, Howsham, '62-'68  
Scriven, Rodger D., Hemswell, '62-'63  
Shannon, Christopher, Broughton, '62-'61  
Smith, Robert H., Barton-on-Humber, '62-'68  
Smith, William A., Broughton, '62-'61  
Stothard, Alan, Broughton, '62-'67  
Vessey, Trevor C., Barnethy, '62-'67  
Vickers, Alan C., Worlaby, '62-'61  
Lawrie, Alistair, McLaren, Broughton, '62-'67  
Jones, Terence Lionel, Keelby, '63-'63  
Baggott, Steven Charles, Brigg, '63-'61  
Bones, David, Broughton, '63-'68  
Brooks, Alan, Kirton Lindsey, '63-'68  
Bruce, Ian, Brigg, '63-'61  
Bryan, Christopher, Hemswell, '63-'63  
Clixby, Anthony David, Brigg, '63-'61  
Eldridge, William D. J., Wrawby, '63-'61  
Everett, Mervyn Stanley, Waddingham, '63-'68  
Hall, Jonathan Peter, Scunthorpe, '63-'68  
Hunsley, Christopher James, Broughton, '63-'68  
Johnson, David Paul, Scawby, '63-'61  
Lancaster, Stuart Shipley, Kirmington, '63-'67  
Lazenby, Adrian Kevin, Scunthorpe, '63-'61  
McCarthy, Andrew Charles, Scarborough, '63-'61

Mercer, R. David, Rothwell, '63-'68  
 Middleton, Philip William, Brigg, '63-'—  
 Millward, Robert James, Scawby, '63-'—  
 Molley, Stephen, Blyborough, '63-'65  
 Nedoszytko, Paul Michael, Broughton, '63-'68  
 Nunn, Martin Ivor, Hemswell, '63-'63  
 O'Connor, Calvin, Wrawby, '63-'—  
 Parker, Malcolm, Brigg, '63-'—  
 Parkinson, Robert, Ashby, '63-'—  
 Phillipson, Trevor Stanley, Waddingham, '63-'67  
 Ray, Roger Anthony, Kirton Lindsey, '63-'—  
 Reilly, John Anthony, Keelby, '63-'68  
 Robertson, Nicholas G. W., Scawby, '63-'63  
 Rook, Martyn, Croxton, '63-'68  
 Scott, John, Preston, '63-'—  
 Setterfield, Michael John, Keelby, '63-'—  
 Skelton, St. John Oliver, Kirton Lindsey, '63-'—  
 Soulbly, John Douglas, Brigg, '63-'68  
 Stephenson, Gordon Philip, Kirton Lindsey, '63-'68  
 Tune, William, Brigg, '63-'68  
 Turner, Christopher Henry, Kirmington, '63-'68  
 Vickers, John Andrew, Barnetby, '63-'—  
 Weightman, Paul Charles, Broughton, '63-'68  
 Whall, Alastair Norman, Brigg, '63-'—  
 Wild, Ian Ross, Hemswell, '63-'—  
 Williams, John, Hemswell, '63-'68  
 Wilson, Mark, Burringham, '63-'—  
 Leaning, John William, Kirton Lindsey, '63-'65  
 Day, Philip David, Keelby, '63-'—  
 Ridley, Robert, Brigg, '63-'63  
 Morrissey, Raymond, Kirton Lindsey, '63-'65  
 Hawksworth, Peter R., Redbourne, '63-'64  
 Edge, Michael Robert, Cleethorpes, '63-'66  
 Cropley, David Greenland, Scawby, '63-'—  
 Dear, Keith Edward, Hemswell, '63-'63  
 Miles, D., Barnetby, '63-'65  
 Potts, Raymond David, Grimsby, '63-'66 ; '67-'—  
 Potts, Albert John C., Brigg, '63-'66  
 Skelton, Clive, Ashby, '63-'63  
 Graham, Nigel Colin, Scawby, '64-'65  
 Prescott, Kenneth, Kirton Lindsey, '64-'64  
 Ray, Adrian, Lincoln, '64-'68  
 Coster, Paul Anthony, Kirton Lindsey, '64-'66  
 Sommerville, Raymond, Brigg, '64-'66  
 Parry, Michael, Scawby, '64-'64  
 Knox, Frank, Hemswell, '64-'64  
 Knox, Andrew, Hemswell, '64-'64  
 Adams, Philip Charles, Cadney, '64-'—  
 Callaghan, Martin, Hibaldstow, '64-'—  
 Cole, Richard Austin, Brigg, '64-'—  
 Cooper, Eric Stuart, Hibaldstow, '64-'—  
 Etty, Stephen, Brigg, '64-'—  
 Everett, Colin Michael, Bishop Norton, '64-'—  
 Fox, Ronald, Brigg, '64-'—  
 Griffin, Donald, Brigg, '64-'—  
 Gunnee, Peter Robert, Brigg, '64-'—  
 Hartly, William Joseph, Willoughton, '64-'—  
 Hill, George Alan, Willoughton, '64-'—  
 Hills, Michael James, Brigg, '64-'—  
 Holgate, Peter Owen, Waddingham, '64-'—  
 Horsfield, Brian, Willoughton, '64-'65  
 Leaning, Grahaeme Neal, Kirton Lindsey, '64-'—  
 Mudie, Neil, Kirton Lindsey, '64-'—  
 North, Philip Rodney, Brigg, '64-'—  
 Parker, Stewart Nigel, Brigg, '64-'—  
 Pearson, Brian Royce, Kirton Lindsey, '64-'—  
 Roberts, Graham, Kirton Lindsey, '64-'—  
 Rouse, Michael Sydney, Waddingham, '64-'—  
 Rowbottom, Rodney, Snitterby, '64-'—  
 Stinson, Robin, Brigg, '64-'—  
 Taylor, Paul Richard, Kirton Lindsey, '64-'—  
 Tinker, John Adrian, Hibaldstow, '64-'68  
 Usher, Nigel Patrick, Brigg, '64-'—  
 West, Gerald, Brigg, '64-'—  
 Wood, Clive Staneley, Hibaldstow, '64-'—  
 Anderson, Nicholas, Limber, '64-'—  
 Buttrick, Miles Richard, Snitterby, '64-'—  
 Casswell, Martin Raymond, Corringham, '64-'—  
 Chappell, John Rex, Hibaldstow, '64-'—  
 Braithwaite, Stephen Thomas, Barnetby, '64-'—  
 Charlesworth, Timothy William, Scunthorpe, '64-'—  
 Curtis, Christopher George, Broughton, '64-'—  
 DaCosta, Eric Michael, Broughton, '64-'—  
 Davenport, Colin John, Taugmere, '64-'—  
 Fell, Stephen Charles Rudston, Worlaby, '64-'—  
 Gillespie, David Leslie, Scunthorpe, '64-'—  
 Hutchinson, Selwyn, Worlaby, '64-'—  
 Johnson, Graham Robert, Broughton, '64-'—  
 Johnson, Stephen Robert, Scunthorpe, '64-'—  
 Lancaster, Nicholas Howard, Burton Stather, '64-'—  
 Laurence, Peter Jonathan, Scunthorpe, '64-'—  
 Lusby, John Henry, Wrawby, '64-'—  
 McIver, Robert Andrew, Twiggmoor, '64-'—  
 Mountjoy, Paul, Scunthorpe, '64-'—  
 Neal, Philip John, Broughton, '64-'—  
 Ramsay, Alister Fraser, Scotton, '64-'—  
 Read, Martin Peter Graham, Scunthorpe, '64-'—  
 Rounce, Timothy, Scunthorpe, '64-'—  
 Setterfield, Gary Owen, Keelby, '64-'—  
 Spencer, Douglas Antony, Broughton, '64-'—  
 Smith, Lee Frederick, Ashby, '64-'—  
 Wood, John Levick, Melton Ross, '64-'—  
 Wright, Philip, Scotter, '64-'—  
 Kaye, Philip Robert, Scunthorpe, '64-'—  
 Kaye, Anthony John, Scunthorpe, '64-'67  
 Dejardin, John, Kirton Lindsey, '64-'68  
 Horrocks, Paul Jeremy, Kirton Lindsey, '64-'64  
 Cowan, Philip John, Kirton Lindsey, '64-'65  
 Graeme, Andrew P. F., Scawby, '64-'67  
 Twinn, Hugh Edward, Brigg, '64-'65  
 Sleight, Alan John, Cottesmore, '65-'67  
 Williams, Ian, Skegness, '65-'67  
 McCleave, Robert, Hemswell, '65-'—  
 McCleave, Michael James, Hemswell, '65-'68  
 Brunton, John William, Hemswell, '65-'66  
 Wemyss, G. Gordon, Brigg, '65-'—  
 Raby, Philip Raymond, Brigg, '65-'—  
 Ella, Michael Thomas, Brigg, '65-'67  
 Archer, Michel, Malta, '65-'—  
 Bala, Zenon Julian, Brigg, '65-'—  
 Stephenson, Richard, Elsham, '65-'66  
 Barwood, Clive, Grimsby, '65-'—  
 Casey, Michael Daniel, Cleethorpes, '65-'65  
 Crowston, Michael G., Keelby, '65-'—  
 Dale, Stephen R., Kirmington, '65-'—  
 Dannatt, Christopher R., Brigg, '65-'—  
 Davis, Broderick P. G., Wrawby, '65-'—  
 George, Richard, Crowle, '65-'—  
 Golland, Nicholas M., Burnham Beeches, '65-'—  
 Good, William Nicholas, Brigg, '65-'—  
 Hardaker, David, Barnetby, '65-'—  
 Harris, Stephen J., Brigg, '65-'—  
 Houldsworth, Michael, Brigg, '65-'—  
 Lawrence, David J., Brigg, '65-'—  
 McCourt, Martin J. V., Wrawby, '65-'—  
 Mitchell, Peter Robert, Barton-on-Humber, '65-'—  
 Morgan, Rhys D., Brigg, '65-'—  
 O'Connor, John Wrawby, '65-'—  
 Peart, Andrew J., Keelby, '65-'—  
 Price, Andrew J., Brigg, '65-'—  
 Reilly, Paul M., Keelby, '65-'—  
 Rowson, Jeremy D., Kirmington, '65-'—  
 Soady, James G., Howsam, '65-'66  
 Spring, Jonathan J., Scawby, '65-'—  
 Spring, Timothy D. M., Elsham, '65-'



Thompson, Russell, Barnetby, '65-'  
 van den Bos, Cornelius Shaun, Goxhill, '65-'  
 Wells, Trevor J., Barnetby, '65-'  
 Willey, David M., Brigg, '65-'  
 Booth, David M., Kirtton Lindsey, '65-'  
 Brabburn, Simon J., Scawby, '65-'  
 Briggs, Peter J., Scawby, '65-'  
 Brumpton, Keith, Broughton, '65-'  
 Charlesworth, Richard J., Scunthorpe, '65-'  
 Clark, John A., Broughton, '65-'  
 Crouch, Nigel, B.F.P.O.6, '65-'67  
 Day, Ralph O., Redbourne, '65-'  
 Edgell, Peter Hemswell, '65-'68  
 Fox, Nigel S., Broughton, '65-'  
 Fox, Stuart M., Appleby, '65-'  
 Gill, Vincent F. J., Waddingham, '65-'  
 Hart, Michael P., Willoughton, '65-'  
 Horwich, Jonathan David, Scunthorpe, '65-'  
 Leaning, John, Broughton, '65-'  
 Lilley, Stephen, Scawby Brook, '65-'  
 Neish, Richard M., Brigg, '65-'  
 Parish, John W., Blyborough, '65-'66  
 Pittaway, David W., Broughton, '65-'  
 Pixley, Graham J., Bishop Norton, '65-'  
 Pluntree, Nigel, Scunthorpe, '65-'  
 Pollard, David W., Broughton, '65-'  
 Richardson, Timothy P., Snitterby, '65-'  
 Skelton, Stephen W., Kirtton Lindsey, '65-'  
 Smith, Alexander, Broughton, '65-'  
 Waby, Stephen M., Broughton, '65-'  
 Williams, Michael, Brigg, '65-'  
 Whiting, Michael D., Broughton, '65-'  
 Haith, David, Brigg, '65-'66  
 Wright, Samuel S., Willoughton, '65-'67  
 Golland, John P., Brigg, '65-'66  
 Stephenson, Glyn, Elsham, '65-'66  
 Phipps, Christopher, Scawby, '65-'65  
 Chivers, Frederick M., Hemswell, '65-'  
 Green, Ian Richard, Brigg, '66-'  
 Watson, Robert William, Melton Ross, '66-'66  
 Altoft, Stephen John, Brigg, '66-'67  
 Baker, John Edward, Wrawby, '66-'  
 Barber, Simon John, Brigg, '66-'68  
 Beckers, Maarten J. J., Broughton, '66-'  
 Bestwick, Michael William, Brigg, '66-'66  
 Blanchard, Roy, Brigg, '66-'  
 Charlesworth, Miles, Scunthorpe, '66-'  
 Cooper, Simon L., Broughton, '66-'  
 ETTY, Graham J., Wrawby, '66-'  
 Fell, Timothy John, Worlaby, '66-'  
 Foskett, Nigel H., Broughton, '66-'  
 Goodwin, Michael, Worlaby, '66-'  
 Heatchote, Charles E., Broughton, '66-'  
 Hickabottom, Brian L., Broughton, '66-'  
 Howe, Stephen George, Broughton, '66-'  
 Hughes, David Gwyn, Scunthorpe, '66-'  
 Hunt, Robert, Winterton, '66-'  
 Knight, Lionel Charles, Northorpe, '66-'  
 Laughton, Robert W., Bonby, '66-'  
 Laws, Charles Robert, Broughton, '66-'  
 Lawtey, Jonathan, Bonby, '66-'  
 Lee, Howard Martin, Scunthorpe, '66-'  
 Malam, Richard N., Scunthorpe, '66-'  
 Morley, Alistair W., Barton-on-Humber, '66-'  
 North, Martin J., Brigg, '66-'  
 Richards, Gilbert A., Broughton, '66-'  
 Saville, Steven, Cleethorpes, '66-'  
 Szklaruk, Tadeusz, Scunthorpe, '66-'  
 Watson, Robert W., Sutton-on-Sea, '66-'  
 Wood, Ian David, Melton Ross, '66-'  
 Whitwood, Jonathan R., Scunthorpe, '66-'  
 Acock, Roger James, Brigg, '66-'68  
 Altoft, Martin E., Brigg, '66-'  
 Barley, Alick John, Kirtton Lindsey, '66-'  
 Bradley, Steven, Brigg, '66-'  
 Britcliffe, Peter John, Scawby, '66-'  
 Bullock, Stephen R., Barnetby, '66-'  
 Clayton, Roy Leslie, Kettleby, '66-'  
 Cuthbert, Richard W., Hibaldstow, '66-'

Davenport, Keith, Tangmerc, '66-'  
 Davey, Richard, Garthorpe, '66-'  
 Dent, Dennis A., Scawby, '66-'  
 Fisher, Martin, Brigg, '66-'  
 Fowler, Ambrose E. J., Kirtton Lindsey, '66-'  
 Frankish, David J., Graby, '66-'  
 Gadd, Stephen E., Barnetby, '66-'  
 Goodwin, Paul G., Kirtton Lindsey, '66-'  
 Hiles, Stephen, Kirtton Lindsey, '66-'  
 Hollingsworth, Michael R., Lamber, '66-'  
 Hurst, Neil Dennis, Keelby, '66-'  
 Lalor, Kevin Michael, Willoughton, '66-'  
 Mason, Frank J. W., Hemswell, '66-'  
 Salmon, Nicholas, Cleethorpes, '66-'  
 Sleight, David, Swanton Morley, '66-'  
 Smith, Peter Alec, Barnetby, '66-'  
 Travis, Richard J., Kirtton Lindsey, '66-'  
 Watson, Malcolm, Kirtton Lindsey, '66-'  
 Wood, Michael D., Kirtton Lindsey, '66-'  
 Wood, Trevor, Kirtton Lindsey, '66-'  
 Worgan, Douglas Stuart, Barnetby, '66-'  
 Beckers, Hubert, Broughton, '66-'  
 Sharp, David, Brigg, '66-'  
 Wilson, Colin, Keelby, '66-'  
 Blount, Roger Quintin, Waltham, '66-'  
 Hurley, David W., Kirtton Lindsey, '66-'66  
 Butler, John, North Coates, '66-'68  
 Clayson, Paul Eric, Hemswell, '67-'68  
 Brown, Stephen D., Kirtton Lindsey, '67-'  
 Plaskett, Allan, Hemswell, '67-'  
 Braithwaite, Graham Roger, Scawby, '67-'  
 Miles, Kenneth I., Scawby, '67-'  
 Beckers, Marcus M. P., Broughton, '67-'  
 Bell, Thomas W. R., Snitterby, '67-'  
 Bowler, Peter M., Brigg, '67-'  
 Bradburn, Philip John, Scawby, '67-'  
 Broughton, Alan E., Kirtton Lindsey, '67-'  
 Bunyan, Christopher J., Broughton, '67-'  
 Cade, John P., Brigg, '67-'  
 Coc, Frank William John, Hemswell, '67-'68  
 Cowling, John A., Hemswell, '67-'  
 Cox, Derek A., Scawby, '67-'  
 Cropper, Nicholas A., Cleatham, '67-'  
 Dimbleby, John A., Bishop Norton, '67-'  
 Ellerby, Christopher F., Broughton, '67-'  
 Ellis, Nigel J., Bishop Norton, '67-'  
 Fillingham, Andrew J., Worlaby, '67-'  
 Fisher, Neil L., Broughton, '67-'  
 Foreman, Trevor D., Brigg, '67-'  
 Good, Nigel J., Wrawby, '67-'  
 Huss, David L., Broughton, '67-'  
 Johnson, William Henry, Tetney Lock, '67-'  
 Kaye, Ian P., Sturton, '67-'  
 Lallge, Paul Adrian, Barnetby, '67-'  
 Lawrence, Colin, Brigg, '67-'  
 Mason, Richard John, Humberston, '67-'  
 Mumby, James E., Wressle, '67-'  
 Norburn, William Thomas, Belton, '67-'  
 O'Connor, Malcolm, Wrawby, '67-'  
 Reilly, Brendan N., Keelby, '67-'  
 Spring, Philip A., Scawby, '67-'  
 Tomkins, Reginald, Hemswell, '67-'  
 Wagstaffe, Steven, Skegness, '67-'  
 Wass, Jeremy Stephen, Scawby, '67-'  
 Ashworth, Donald, Scawby, '67-'  
 Bates, Timothy J., Wrawby, '67-'68  
 Briggs, Charles P., Healing, '67-'  
 Brooks, Ian G., Kirtton Lindsey, '67-'  
 Brown, Kiron J., Brigg, '67-'  
 Bryan, David J., Hibaldstow, '67-'  
 Charlesworth, John, Scawby, '67-'  
 Cooper, Simon M., Hibaldstow, '67-'  
 Cox, Graham L., Broughton, '67-'  
 Crowther, Jeffrey G., Burton Stather, '67-'  
 Day, Christopher J., Redbourne, '67-'  
 Drury, Martyn F., Broughton, '67-'  
 Fell, William H., Worlaby, '67-'  
 Fisher, Nigel, Brigg, '67-'  
 Hargreaves, Lindsey H., Wrawby, '67-'  
 Instone, Anthony D., Brigg, '67-'

Lake, Paul D., Hemswell, '67-'67  
 Leaning, Andrew, Scawby Brook, '67-'—  
 Lee, Robert E. W., Castlethorpe, '67-'—  
 Nathan, Andrew S., Burton Stather, '67-'—  
 Norris, Iain K., Snitterby, '67-'—  
 Parker, Melvin C., Brigg, '67-'—  
 Radcliffe, Derek M., Blyborough, '67-'—  
 Reid, Andrew, Brigg, '67-'—  
 Rice, Vincent P., Hemswell, '67-'—  
 Scadding, Michael, Scunthorpe, '67-'—  
 Slater, Paul F., Brigg, '67-'—  
 Spavin, Philip J., Brigg, '67-'—  
 Terry, Stephen J., Brigg, '67-'68  
 West, Nigel, Broughton, '67-'68  
 Wilson, Vivian J., Scunthorpe, '67-'—  
 Brownlie, Frank D., Kirton Lindsey, '67-'—  
 King, Norman Peter, Hemswell, '68-'—  
 Tagg, Andrew, Worlaby, '68-'—  
 Hutchings, Allister G., Kirton Lindsey, '68-'—  
 Salmon, Martin, Broughton, '68-'—  
 Adams, Timothy Paul, Cadney, '68-'—  
 Birtwhistle, Martin W., Scunthorpe, '68-'—  
 Braithwaite, Christopher, Scawby, '68-'—  
 Cosser, Alexander V., Brigg, '68-'—  
 Crew, Martyn F., Kirton Lindsey, '68-'—  
 Davey, William J., Somerby Top, '68-'—  
 Eaton, Cyril, Howsham, '68-'—  
 Garner, David R., Haltham, '68-'—  
 Gregory, Timothy J., Brigg, '68-'—  
 Harness, David E., Brigg, '68-'—  
 Hainsworth, Graham, Broughton, '68-'—  
 Hutchings, Andrew P., Kirton Lindsey, '68-'—  
 Jewitt, George Henry, Kirton Lindsey, '68-'—  
 Makepeace, Timothy, Brigg, '68-'—  
 Manning, James E., Barnetby, '68-'—  
 Marland, Neil William, Wrawby, '68-'—  
 Mitchell, Martin James, Scawby, '68-'—  
 Mitchell, Stephen P., Barton-on-Humber, '68-'—  
 Newcombe, Giles, Keelby, '68-'—  
 Plaskett, Antony, Hemswell, '68-'—  
 Proctor, Mark E., Scawby, '68-'—  
 Roche, Brian Philip, Hemswell, '68-'—  
 Smith, Graham, Haxey, '68-'—  
 Stott, Kenneth Ian, Hemswell, '68-'—

Sykes, Paul, Waddingham, '68-'—  
 Thorpe, Harry E., Brigg, '68-'—  
 Travis, James R., Scunthorpe, '68-'—  
 van den Bos, James R., Coxhill, '68-'—  
 Wainwright, Peter L., Brigg, '68-'—  
 Wareing, Andrew D., Scunthorpe, '68-'—  
 Askham, Martin Grey, Broughton, '68-'—  
 Beckers, Koenraad W., Broughton, '68-'—  
 Bell, Michael J., Wrawby, '68-'—  
 Blakey, Stephen C., Scunthorpe, '68-'—  
 Bowers, David A., Brigg, '68-'—  
 Chapman, Rodney J., Brocklesby, '68-'—  
 Cook, Andrew T., Scawby, '68-'—  
 Edgar, Richard W. F., Scawby, '68-'—  
 Glentworth, David F., Brigg, '68-'—  
 Hancock, Malcolm A., Worlaby, '68-'—  
 Hay, Thomas William, Keelby, '68-'—  
 Hillaby, Alistair S., Scawby, '68-'—  
 Jenkins, Peter Lewis, Brigg, '68-'—  
 Lilley, Brian John, Brigg, '68-'—  
 Lischka, David Ian, Keelby, '68-'—  
 McFarlane, Ross W., Scunthorpe, '68-'—  
 Nedoszytko, Peter, Broughton, '68-'—  
 Netherwood, George M. A., Brigg, '68-'—  
 Sims, Philip, Scunthorpe, '68-'—  
 Schmoeger, Paul R., Brigg, '68-'—  
 Smith, Michael J., Scunthorpe, '68-'—  
 Stephenson, Douglas R., Humberston, '68-'—  
 Stephenson, Robert T., Elsham, '68-'—  
 Vickers, Paul Ernest, Barnetby, '68-'—  
 Waby, Geoffrey Robert, Brigg, '68-'—  
 Wells, Jonathan Frank, Hibaldstow, '68-'—  
 Whalley, Alan Peter, Winterton, '68-'—  
 Wood, Paul Anthony, Melton Ross, '68-'—  
 Hinge, Stephen James, Hemswell, '68-'—  
 Noble, Thomas William, Scawby, '68-'—  
 Ullyett, Michael G., Hemswell, '68-'—  
 Artist, Colin John, Brigg, '68-'—  
 Jude, Paul, Downpatrick, '68-'—  
 McFarlane, Stuart N., Scunthorpe, '68-'—  
 Parker, Ian Richard, Brigg, '68-'—  
 Patterson, Benjamin R., Hemswell, '68-'—  
 Steeper, Brian, Scawby, '68-'—  
 Bescohy, Jeremy D., Hemswell, '68-'—

# MEMBERS OF THE STAFF AT THE SCHOOL IN SEPTEMBER 1919 OR APPOINTED AFTER THAT

\* *part-time*

## Headmasters :

H. E. Bryant, '10-'27  
J. T. Daughton, '27-'44  
N. C. Matthews, '44-'59  
H. B. Williams, '59-'—

## Assistants

A. E. K. R. L. '11-'58  
Miss D. E. Couldrey, '16-'28  
J. Holloway, '18-'19  
A. J. Gregory, '18-'48  
W. Lamb, '19-'37  
T. N. Sumpter, '19-'20  
Rev. H. Lee, '19-'21  
A. H. Meff, '19-'19  
Miss Brown, '20-'20  
Dr W. E. Rowbottom, '20-'31\*  
G. H. Peake, '20-'24  
Miss A. H. Beeley, '20-'21  
W. C. Dickinson, '21-'21  
Rev. P. S. McIntyre, '21-'21  
A. S. Hartley, '21-'21  
A. Hall, '21-'21  
W. A. ten Haaf, '21-'21  
A. M. B. Gaze, '21-'46  
H. A. Shute, '22-'32  
W. A. Barnes, '22-'22  
R. H. Simmons, '22-'23  
M. W. Thomas, '22-'26  
H. E. Hebb, '23-'26  
W. E. Thumwood, '23-'60  
H. J. Broughton, '25-'26  
J. P. Hockney, '26-'26  
A. E. Reed, '26-'30  
A. I. Morris, '26-'66  
E. W. Adams, '26-'31  
F. J. Reed, '26-'28

L. W. Chaundy, '27-'30  
F. L. Moon, '28-'28  
T. G. Richards, '28-'64  
G. W. Cabourne, '28-'51  
R. W. Pratt, '29-'62  
Dr F. Henthorn, '30-'69  
H. Pimlott, '30-'65  
J. E. McCarter, '30-'31\*  
W. Watts, '31-'41\* ; '41-'69  
A. T. Dodd, '32-'36  
J. P. Weightman, '32-'33  
J. F. Galleymore, '33-'33  
S. J. Pointing, '33-'33  
C. Armstrong, '33-'37  
P. D. Farrell, '33-'33  
F. J. Wagg, '35-'35  
H. R. Tetley, '36-'36  
G. N. Butters, '37-'38  
F. E. Kemp, '37-'37  
E. Urry, '37-'51  
S. G. Jarvis, '37-'—  
J. Bradley, '38-'40  
F. J. Constable, '40-'41  
R. N. North, '41-'41  
Mrs F. Chapman, '41-'44  
Mrs G. K. Jarvis, '41-'42  
Mrs M. Thackray, '42-'42  
W. S. Illingworth, '42-'43  
A. F. Cobbold, '42-'43  
F. W. Walker, '43-'43  
E. S. Thompson, '43-'44  
Miss N. E. Wright, '43-'45  
A. J. Ketrick, '43-'56  
Miss A. Welch, '44-'45  
J. W. Wilkins, '44-'45  
Miss G. D. Hague, '44-'46  
R. G. Burrows, '44-'44  
T. G. Earp, '45-'47  
E. R. Hall, '45-'47  
R. A. Barker, '46-'—  
G. R. Romans, '46-'53  
J. C. Foulkes, '47-'49  
A. D. Paisley, '47-'60  
V. Atkin, '48-'—  
I. B. Butterworth, '49-'58  
J. D. Peck, '51-'60  
J. B. Bell, '51-'58  
M. Payn, '53-'62  
G. W. Hogg, '54-'58  
J. E. Moore, '56-'—  
H. Stinson, '58-'—  
E. Jackson, '58-'—  
D. K. Jones, '58-'63  
G. Longden, '59-'—  
M. R. D. Seaward, '60-'65  
A. Turner, '60-'67  
J. P. Heppell, '60-'61  
Dr Edwards, '61-'61  
D. V. Adams, '61-'—  
R. C. Holmes, '61-'64  
A. H. Gray, '62-'64  
C. W. Mailing, '62-'—  
E. B. Watts, '62-'67  
E. D. Brittain, '63-'—  
B. W. Roberts, '63-'65  
J. H. Cole, '64-'—  
J. B. Slack, '64-'68  
M. J. H. Walker, '64-'—  
Rev. D. Evans, '64-'\*  
Mrs Y. Heward, '64-'68\*  
D. Appleyard, '65-'—  
R. H. Tapper, '65-'—  
R. L. Mattison, '66-'—  
J. Knox, '66-'68  
K. J. Miles, '67-'—  
I. Ramsay, '67-'—  
W. G. Morris, '68-'—  
G. H. Crew, '68-'—

— :: —

## CAPTAINS OF THE SCHOOL

'22	S. Fryer	'41	R. P. Holmes	'54	M. Grimble
'24	E. Urry	'42	G. K. Simpson	'55	J. McLauchlan
'25	E. Urry		P. Hall	'56	R. B. Taylor
'27	E. Levinson	'43	N. Cobb	'57	A. Corney
'28	R. M. Morgan	'44	P. J. Cabourne	'58	A. Franks
'29	T. W. Piper	'45	J. O. Day	'59	K. Wood
'30	T. E. Brown		C. G. Taylor	'60	A. G. Bowers
'31	N. France	'46	R. H. M. Markarian	'61	J. Henthorn
'32	E. W. Kemp	'47	R. H. M. Markarian		J. R. Disney
'33	P. D. J. Campbell	'48	R. J. H. Sumpter	'62	G. D. Leak
'34	F. B. Grasar	'49	J. C. M. Lyon	'63	R. Corney
'35	D. P. Wright	'50	J. H. Cheeseman	'64	J. D. Allcock
'36	L. E. Harrison		J. I. Rickett	'65	J. L. Stephenson
'37	G. Peirson	'51	R. C. Jacklin	'66	T. H. Brookes
'38	K. G. I. Jones	'52	P. J. P. Wade	'67	M. J. Pearson
'39	O. Kingdon	'53	M. S. C. McKay	'68	A. Vickers
'40	W. Maw				

Bartle	Ernest	M	Brigg	1879	1881
Campbell	Ernest	M	Gokewell Priory	1879	1880
Carter	John Thomas	M	Ulceby	1879	1881
Cave	Haddon Philip	M	Brigg	1879	1879
Chatterton	Fred	M	Brigg	1879	1883
Chatterton	Herbert	M	Brigg	1879	1885
Denton	Alfred	M	Brigg	1879	1879
Denton	Walter	M	Brigg	1879	1881
Eccles	Charles Henry	M	Brigg	1879	1882
Fryer	George Herbert	M	Brigg	1879	1883
Halmshaw	William	M	Brigg	1879	1883
Hett	Stanley	M	Brigg	1879	1881
Hett	Reginald	M	Brigg	1879	1882
Hett	Oscar	M	Brigg	1879	1882
Jackson(1st)	Henry Maurice	M	Brigg	1879	1882
Marshall	Philip Boyle	M	Elsham	1879	1880
Mundey	Herbert	M	Wrawby	1879	1880
Nelson	Thomas Henry	M	Kettleby Thorpe	1879	1881
Parker	Charles	M	Brigg	1879	1882
Powell	Charles Reginald E.	M	Alfriston	1879	1879
Quipp	John Walter	M	Brigg	1879	1880
Rhodes	Herbert Walter	M	Wrawby	1879	1881
Robinson	Joseph Bostock	M	Wrawby	1879	1881
Ross	Thomas Kelk	M	Cadney	1879	1882
Rowbottom	Albert Edward	M	Brigg	1879	1880
Smith	Edward Hudson	M	Brigg	1879	1880
Swallow	William Burkill	M	Barton on Humber	1879	1882
Symonds	Charles	M	Brigg	1879	1881
Symonds	Ernest Tom	M	Brigg	1879	1884
Symonds	Clement Barker Christopher	M	Brigg	1879	1885
Symonds	Francis Henry	M	Brigg	1879	1886
Symonds	Barker	M	Brigg	1879	1886
Taylor	Charles Henry	M	Castlethorpe	1879	1880
Thompson	William	M	Elsham	1879	1880
Tritton	Rowland Stewart	M	Brigg	1879	1881
Wood	John Brooks	M	Habroug	1879	1882
Wrightson	Edwin Wilkes	M	Brigg	1879	1881
Young	George Herbert	M	Brigg	1879	1881
Young	William Albert	M	Brigg	1879	1882
Adams	William	M	Wragby	1880	1883
Atkinson	Robert Dempier	M	Pontefract	1880	1881
Atkinson	Edward Crossley	M	Pontefract	1880	1881
Atkinson	Robert Dempier	M	Pontefract	1880	1881
Belton	Samuel Ross	M	Amcotts	1880	1882
Broughton	Ernest John	M	Brigg	1880	1885
Cautley	William Henry	M	Raventhorpe	1880	1883
Draper	Arthur Longfellow	M	Brigg	1880	1882
Field	Arthur Perrott Cary	M	Bigby Rectory	1880	1880
Gilliatt	George	M	Brigg	1880	1881
Hill	Charles William	M	Brigg (Newstead)	1880	1884

Millson	Henry Mason	M	Broughton	1880	1884
Neave	Frederick George	M	Wragby	1880	1883
Pickering	George Samuel	M	Brigg	1880	1881
Pigott	William	M	Barton on Humber	1880	1882
Rowbottom	Arthur George	M	Brigg	1880	1881
Sissons	Gilbert Holme	M	Barton on Humber	1880	1885
Smith	William	M	Brigg	1880	1885
Westoby	Herbert Edward	M	Brigg	1880	1881
Willows	Ernest John	M	Brigg	1880	1883
Cox	Charles William	M	North Kelsey	1881	1882
Dent	Henry George	M	Brigg	1881	1886
Dent	Henry George	M	Brigg	1881	1886
Denton	Robert	M	Brigg	1881	1883
Fryer	Thomas Frederic	M	Brigg	1881	1886
Goldsmith	Samuel Prince	M	Scunthorpe	1881	1884
Hyde	William	M	Louth	1881	1882
Jackson	James Howlett	M	Brigg	1881	1883
Symonds	Henry Herbert	M	Brigg	1881	1889
Titley	Henry Albert	M	Brigg	1881	1884
Westoby	Arthur Henry	M	Brigg	1881	1883
Wright	William Tomlinson	M	Brigg	1881	1885
Wright	Joseph	M	Brigg	1881	1887
Abraham	George	M	Croxbby	1882	1884
Beaulah	John	M	Brigg (Bracken Hill)	1882	1885
Beaulah	Edward Albert	M	Brigg (Bracken Hill)	1882	1885
Clark	William Henry	M	Great Coates	1882	1884
Clark	Herbert	M	Great Coates	1882	1883
Denton	Jonathan	M	Brigg	1882	1885
Grant	John Henry	M	Castlethorpe	1882	1884
Haddelsey	John	M	Caistor	1882	1882
Parker	Walter Griffith	M	Brigg	1882	1883
Briggs	David	M	Brigg	1883	1889
Brooks	Frederick	M	Ulceby	1883	1885
Cross	Gilbert George	M	Brigg	1883	1892
Dawson	Frederick James Bolden	M	Winterton	1883	1883
Fryer	John William	M	Brigg	1883	1888
Popple	Calvert	M	Winterton	1883	1885
Rhodes	Albert Arthur	M	Wrawby	1883	1886
Smith	Reginald	M	Brigg	1883	1888
Taylor	George Drury	M	Roxby	1883	1885
Trafford	Charles James	M	Brigg	1883	1883
Baldwin	Harry	M	Elsham	1884	1886
Fletcher	Herbert Parker	M	Scunthorpe	1884	1888
Jackson(2nd)	Henry Maurice	M	Brigg	1884	1886
Knowles	Charles Power	M	Winteringham	1884	1884
Munro	Robert Boyle	M	Brigg	1884	1889
Nelson	Robert Tom	M	Brigg	1884	1884
Symonds	Leonard Thomas	M	Brigg	1884	1890
Wrightson	Robert	M	Elsham	1884	1886
Cooper	John Henry	M	Brigg	1885	1889

Cross	Walter Henry	M	Brigg	1885	1888
Freeman	Walter Earnshaw	M	Doncaster	1885	1886
Gautby	Herbert	M	Castlethorpe	1885	1887
Gilliatt	Charles Joseph	M	Brigg	1885	1885
Smith	George Sydney	M	Brigg	1885	1890
Taylor	Walter Dudding	M	Roxby	1885	1889
Wright	John Thomas	M	Brigg	1885	1892
Atkinson	James William	M	Kirkstead	1886	1888
Bygott	Henry Walter	M	Oldham	1886	1889
Cooper	Herbert Gurney	M	Brigg	1886	1892
Cross	Harold	M	Brigg	1886	1891
Eaton	Fred Marston	M	Brigg	1886	1888
Eaton	Robert Marston	M	Brigg	1886	1888
Hill	Lionel Watson	M	Newstead, Brigg	1886	1891
Holoran	Tom Percy Hanson	M	Brigg	1886	1893
Johnson	Harry	M	Scawby	1886	1888
Johnson	Robert Clitherow	M	Scawby	1886	1888
Mundey	Thomas	M	Brigg	1886	1889
Munro	Donald	M	Brigg	1886	1891
Pinder	Robert	M	Horncastle	1886	1886
Skevington	Joseph Oliver	M	Brigg	1886	1888
Symonds	Rowland James	M	Brigg	1886	1893
Bowen	Coventry	M	Rochdale	1887	1888
Brierley	Joseph Philip Basil	M	Brigg	1887	1891
Brierley	Gerald Frank	M	Rochdale	1887	1890
Briggs	Thomas Harry	M	Brigg	1887	1892
Chadwick	John Lord	M	Rochdale	1887	1889
Edward	Lawrence Graham Kenrick	M	Dundee	1887	1890
Fletcher	Tom Bainbrigge Walter Campb	M	Sheerness	1887	1890
Hastings	Thomas John	M	East Dereham	1887	1889
Hill	Arthur Owen	M	Newstead, Brigg	1887	1892
Hollingworth	Stephen	M	Brigg	1887	1891
Hollingworth	Thomas Ronald	M	Brigg	1887	1891
Johnson	Clement	M	Scawby	1887	1888
Munro	Hugh Lennox	M	Brigg	1887	1894
Swales	William John	M	Wrawby	1887	1889
Turner	Herbert	M	Wrawby	1887	1889
Brierley	Gerard Wilson	M	Brigg	1888	1891
Dudding	John Scarborough	M	Winterton	1888	1892
Dudding(1st)	Thomas Scarborough	M	Winterton	1888	1892
Fryer	Allan Edward	M	Brigg	1888	1889
Gibson	George Graham	M	Brigg	1888	1895
Gibson	Tom	M	Brigg	1888	1895
Holt	Uriah	M	Broughton	1888	1890
Martin	Robert William	M	Greetwell Hall, Lincolr	1888	1888
Martin(1st)	Charles	M	Greetwell Hall, Lincolr	1888	1891
Skevington	Stephen Bertie	M	Brigg	1888	1895
Smith	Philip Sidney	M	Grantham	1888	1890
Spencer	Harry	M	Broughton	1888	1890
Taylor	John Archibald	M	Roxby	1888	1889

Bowen	Walter	M	Rochdale	1889	1890
Denton	Arthur	M	Scawby Brook	1889	1892
Duckering	Edward Elmhirst	M	Kirton Lindsey	1889	1891
Fisher	George Ismay	M	Loversall,Doncaster	1889	1890
Fletcher	William John Bainbrigge	M	Sheerness	1889	1890
Goodworth	Harold	M	Winterton	1889	1890
Gray	Charles Hopps	M	Hull	1889	1890
Hall	John William	M	Worlaby	1889	1890
Harbourn	Lawrence	M	Brigg	1889	1889
Lawton	Harold	M	Rochdale	1889	1891
Schofield	Arthur	M	Littleborough	1889	1891
Sergeant	John Noel	M	Brigg	1889	1896
Sergeant	John Owen	M	Brigg	1889	1896
Smith	Francis Joseph	M	Ulceby	1889	1890
Taylor	Hastings Elwin	M	Brigg	1889	1893
Willmott	Edward Herbert	M	Grimsby	1889	1891
Briggs	John Grant	M	Brigg	1890	1891
Cross	Archibald Owen	M	Brigg	1890	1894
Finney	Arthur Clement	M	Brigg	1890	1893
Gummerson	William	M	Brigg	1890	1892
Lillie(1st)	Norman	M	Providence, Rhode Isl.	1890	1892
Moxon	Harold Richard	M	Hull	1890	1893
Newbery	Harry	M	Bletchley	1890	1891
Symonds	Percy Browne	M	Brigg	1890	1892
Symonds	Harold Foster Browne	M	Brigg	1890	1897
Symonds	Geoffrey	M	Brigg	1890	1898
Toogood	Lawrence Henry	M	Hull	1890	1891
Willmott	Alexander Arthur	M	Glasgow	1890	1891
Briggs	Robert Chapman	M	Brigg	1891	1891
Briggs	Harold Fawsett	M	Brigg	1891	1895
Fisher	John Ismay	M	Scawby	1891	1894
Lamplough	Harold John Wharram	M	Brigg	1891	1894
Lamplough	Francis Edward Everard	M	Brigg	1891	1894
Leeson	Fred	M	Brigg	1891	1894
Metham	James Richard	M	Barrow	1891	1893
Nettleton	John William	M	Brigg	1891	1892
Rayner	William John Durant	M	Brigg	1891	1893
Sergeant	Henry Finney	M	Brigg	1891	1898
Yarker	Herbert Thornton	M	Brigg	1891	1892
Adams	Francis	M	Wragby	1892	1895
Brierley	William Richmond Cecil	M	Brigg	1892	1895
Chatterton	William Stanley	M	Brigg	1892	1896
Cross	Sidney Charles	M	Brigg	1892	1896
Fisher	George Maxwell Angas	M	Scawby	1892	1897
Gibson	Algernon	M	Brigg	1892	1899
Hunter	Edward William Baptist	M	Aukborough Vicarage	1892	1892
Tidd-Pratt	Frederick James	M	Kington, Herefordshir	1892	1897
Brasier	John	M	Scawby	1893	1897
Draper	Sidney Herbert Bell	M	Brigg	1893	1894
Goodhand	Reginald William	M	Redbourne	1893	1896

Green	Francis Henry Squire	M	Kirton Lindsey	1893	1894
Gurnell	George Stephenson (?)	M	Scawby	1893	1894
Lyne	Lionel George	M	Brigg	1893	1894
Lyne	Frank Green	M	Brigg	1893	1896
Martin	Owen	M	Lincoln	1893	1896
Martin(2nd)	Charles	M	Greetwell Hall, Lincoln	1893	1893
Neale	Victor	M	Barnetby	1893	1895
Neale	George Vere	M	Barnetby	1893	1895
Sowter	George Henry Joseph	M	Brigg	1893	1897
Spencer	Alfred Bucknall	M	Broughton	1893	1895
Barnard	Joseph Ernest	M	Scawby	1894	1898
Dobson	Frank Percival	M	Broughton	1894	1897
Dudding (2nd)	Thomas Scarborough	M	Winterton	1894	1894
Fisher	Herbert Edward	M	Loversall, Doncaster	1894	1895
Gibson	George Henry	M	Brigg	1894	1895
Gibson	Henry Fred	M	Brigg	1894	1898
Gibson	Roy	M	Brigg	1894	1900
Lillie(2nd)	Norman	M	Providence, Rhode Isl.	1894	1894
Lyne	Harry	M	Brigg	1894	1900
Nannestad	Frederick	M	Brigg	1894	1895
Nicol	Arthur Edward Douglas	M	Southsea	1894	1897
Parker	Sidney Charles	M	Brantingham, Yorks	1894	1896
Quirk	James Henry	M	Great Coates	1894	1895
Sergeant	Edward Antonle	M	Brigg	1894	1901
Spight	Edmund Walker	M	Brigg	1894	1896
Storry	Alfred Geoffrey Spring	M	Hull	1894	1897
Taylor	Edgar	M	Wrawby	1894	1897
Thursby	Arthur Elliott	M	Brigg	1894	1897
Wilson	Haldane	M	Brigg	1894	1895
Young	James Akester	M	Brigg	1894	1895
Atkinson	Thomas	M	Grimsby	1895	1895
Brown	Walter	M	West Butterwick	1895	1898
Eccles	Wilfred Arthur	M	Brigg	1895	1896
Eccles	Charles Henry	M	Brigg	1895	1899
Foggin	John Charles	M	Hull	1895	1897
Hollingworth	Wilfrid	M	Brigg	1895	1898
Johnson	Gilbert Thomas	M	Scawby	1895	1898
Kirton	Henry Harold	M	Hull	1895	1898
Martin	Alec	M	Greetwell Hall, Lincoln	1895	1896
Mundey	Frank	M	Brigg	1895	1897
Parker	Oswald Rennison	M	Brough	1895	1896
Popple	Joseph	M	Castlethorpe	1895	1896
Symonds	Hugh Arthur	M	Brigg	1895	1902
Taylor	Herbert Spencer	M	Broughton	1895	1897
Underwood	John Perey Delabene	M	Somerby Hall, Brigg	1895	1896
Beeston	Joseph William Lewis	M	Elsham	1896	1899
Clark	Herbert	M	Hull	1896	1899
Clark	George	M	Hull	1896	1899
Cross	Hugh Wesley	M	Brigg	1896	1899
Dobson	George Bertram	M	Broughton	1896	1899



Foster	William Stewart	M	Brigg	1896	1897
Patchett	William George	M	Brigg	1896	1899
Pawley	Arthur	M	Brigg	1896	1897
Pawley	William Percival	M	Brigg	1896	1899
Spencer	Jesse Catley	M	Broughton	1896	1899
Thompson	Williarn	M	Brigg	1896	1897
Wells	William	M	Broughton	1896	1897
Appleton	Edgar Mowforth	M	Hessle	1897	1897
Elvin	Ernest	M	Leeds	1897	1900
Gardner	James	M	Elsham	1897	1900
Hindley	John	M	Elsham	1897	1900
Jackson	Alfred Percy	M	Hull	1897	1898
Massey	Gerard Stuart	M	Hull	1897	1898
Smith	Ivo Charles	M	Grantham	1897	1897
Uppleby	Percy	M	Barton	1897	1897
Barnaby	George	M	Worlaby	1898	1900
Barnard	Henry	M	Scawby	1898	1900
Bell	Sydney	M	Brigg	1898	1899
Calvert	Fred Boville	M	Beverley	1898	1899
Lyne	John Rowland	M	Brigg	1898	1900
North	Ralph William	M	Queniborough, Leices	1898	1901
Patchett	Oswald Samuel Abbott	M	Brigg	1898	1899
Sergeant	William Stanley	M	Thornton	1898	1889
Skipworth	John Patrick	M	Wootton	1898	1898
Straw	Cyril Edgar	M	Brigg	1898	1900
Wain	Edward Harold	M	Brigg	1898	1900
Walker	William Martin	M	Scawby	1898	1901
Barnforth	Bernard	M	Brigg	1899	1899
Bramley	Charles	M	Brigg	1899	1903
Fieldsend	Newman Cash	M	Brigg	1899	1899
Hindley	Charles	M	Elsham	1899	1900
Hockey	Charles Lea	M	Brigg	1899	1902
Laceby	Charles	M	Brigg	1899	1899
Stevenson	Colin	M	Brigg	1899	1901
White	Stanley	M	Brigg	1899	1902
Allen	Ellinor Frances	F	Brigg	1900	1905
Ashton	Kate Felicite	F	Brigg	1900	1901
Barnard	Julia	F	Scawby	1900	1900
Briggs	Marjory Ann	F	Brigg	1900	1901
Halmshaw	Isobel	F	Brigg	1900	1901
Lamming	Florence Holt	F	Appleby	1900	1904
Nettleton	Jessie	F	Brigg	1900	1903
Pawley	Clara	F	Brigg	1900	1901
Sergeant	Frances Mary	F	Brigg	1900	1901
Symonds	Elsie Dora	F	Brigg	1900	1901
Titley	Winifride Maude	F	Brigg	1900	1902
Wood	William	M	Brigg	1900	1902
Allen	Margaret Evelyn	F	Brigg	1901	1905
Bean	William Stuart	M	Wrawby	1901	1904
Bean	Noel Bulkeley	M	Wrawby	1901	1904

Bell	Jessie	F	Brigg	1901	1905
Chatterton	Cyril	M	Brigg	1901	1904
Coe	Gordon Douglas	M	Blackburn	1901	1903
Eaton	Gerald	M	Brigg	1901	1902
Flowers	Lawrence	M	Corringham	1901	1902
Goodman	Edith Emily	F	Brigg	1901	1904
Goodman	Constance Mary	F	Brigg	1901	1904
Goodman	Mabel Charlotte	F	Brigg	1901	1905
Goodman	Godfrey	M	Brigg	1901	1905
Halmshaw	Hugh	M	Brigg	1901	1904
Middleton	Gertrude Emily	F	West Butterwick	1901	1903
Nettleton	Frederick	M	Brigg	1901	1904
Pawley	Gladys	F	Brigg	1901	1901
Sowter	Charles Philip	M	Brigg	1901	1902
Taylor	Rex Melville	M	Appleby	1901	1901
Taylor	Bertha	F	Brigg	1901	1903
Wallace	Dorothea Vincent	F	Melton Ross	1901	1901
Allen	Dora	F	Brigg	1902	1903
Bailey	Clement	M	Brigg	1902	1903
Brown	George Harold	M	Brigg	1902	1903
Dann	Rowland George	M	Brigg	1902	1904
Elwood	Christiana Jane	F	Brigg	1902	1903
Goodman	Gerald James	M	Brigg	1902	1905
Jackson	Henry Morton	M	Brigg	1902	1903
Sowter	Cyril John	M	Brigg	1902	1905
Walker	Harold	M	Brigg	1902	1905
Westoby	Edward Bernard	M	Brigg	1902	1902
Ashton	Edna V.	F	Brigg	1903	1903
Baker	Eleanor Marion	F	Brigg	1903	1905
Goodman	Francis Geraldine	F	Brigg	1903	1904
Jackson	George Henry	M	Brigg	1903	1904
Middleton	Maude Lily	F	West Butterwick	1903	1904
Sowter	Lawrence Cave	M	Brigg	1903	1905
Taylor	Ethel	F	Brigg	1903	1904
Bean	Kenneth Foster	M	Wrawby	1904	1904
Beeston	Dorothy Kathleen	F	Elsham	1904	1905
Goodman	Aileen Bessie	F	Brigg	1904	1905
Gurnell	Walter	M	Scawby	1904	1904
Lois Goodman	Frances	F	Brigg	1904	1905
Nettleton	Dorothy	F	Brigg	1904	1905
Proudlove	Ethel	F	Scawby	1904	1905
Sowter	Francis Ingle	M	Brigg	1904	1905
Trafford	Charles William	M	Hibaldstow	1904	1905
Finch	John Ed Allen	M	New York	1905	1905
Kenning	William Henry	M	Brigg	1905	1905
Rowbottom	Cuthbert Spight	M	Brigg	1905	1905
Bean	Kenneth Poster	M	Wrawby	1906	1909
Clarke	Noel Garnett	M	Buenos Aires	1906	1907
Eccles	John Gerald Turton	M	Brigg	1906	1913
Elwood	Thornas Herbert	M	Brigg	1906	1909

Goodman	Godfrey	M	Brigg	1906	1911
Goodman	Gerald James	M	Brigg	1906	1912
Groves	Charles Fred	M	Keadby	1906	1909
Kendall	Oliver Dennis	M	Ashby	1906	1908
Kenning	Williarn Henry	M	Brigg	1906	1907
Rhodes	Cyril Percival	M	Brigg	1906	1911
Ross	John Kelk	M	Brigg	1906	1909
Sowter	Lawrence Cave	M	Brigg	1906	1908
Stradling	Harry Wood	M	Gunness	1906	1910
White	Reginald	M	Brigg	1906	1909
Ashton	Hubert	M	Saxby All Saints	1907	1913
Baker	John Sutcliffe	M	Brigg	1907	1909
Brown	George Harold	M	Brigg	1907	1907
Clayton	William	M	Brigg	1907	1909
Coulman	John Edward	M	Thorne	1907	1912
Elwes	Rudolph Philip Cary	M	Brigg	1907	1907
Elwood	Charles Henry	M	Brigg	1907	1907
Godfrey	Ernest Francis	M	Burton-on-Stather	1907	1908
Green	Edmund	M	Brigg	1907	1908
Kirksop	Sydney	M	Brigg	1907	1909
Maxted	Frederick William	M	Barnetby	1907	1911
Morris	William Henry	M	Wrawby	1907	1913
Nainby	William	M	Brigg	1907	1913
Nelson	Richard Henry	M	Scawby	1907	1908
Parry	Henry Cecil	M	Kirton Lindsey	1907	1914
Patchett	Arthur Lester	M	Brigg	1907	1908
Simons	John Alfred	M	Gunness	1907	1911
Smith	Frederick Lionel	M	Brigg	1907	1913
Sowter	Francis Ingle	M	Brigg	1907	1909
Westoby	Reginald Herbert	M	Brigg	1907	1913
Bee	Jack	M	Howsham Barff	1908	1908
Bevans	Charles Clarence	M	Broughton	1908	1910
Bird	Herbert Stanley	M	Scotter	1908	1911
Cook	John William	M	Appleby	1908	1909
Daff	Harold James	M	Hibaldstow	1908	1909
Driffill	William Frederick Clarence	M	Appleby	1908	1909
Edwards	Stanley Waite	M	Barrow-on-Humber	1908	1912
Ellis	Eric Robinson	M	Kirton Lindsey	1908	1912
Gledhill	Fred	M	Saxby All Saints	1908	1912
Grant	Clarence	M	Broughton	1908	1913
Herring	Charles Neville	M	Redbourne	1908	1912
Hotson	Frederick	M	Brigg	1908	1912
Mason	William	M	Redbourne	1908	1910
Mawson	Eric Fabian	M	Ulceby	1908	1915
Moore	Patrick Dudley Willoughby	M	Somerby	1908	1909
Neall	Joe	M	Brigg	1908	1913
Nixon	John William	M	Broughton	1908	1911
Oglesby	Harold	M	Scawby	1908	1910
Osborne	Joseph Walter Dean	M	Scotter	1908	1909
Peacock	Henry Allen	M	Ulceby	1908	1912

Phillipson	George Clement	M	Keadby	1908	1912
Rayner	Harold	M	Brigg	1908	1909
Sherriff	John Brasier	M	Scawby	1908	1910
Sinderson	Reginald Noel Standerline	M	Hibaldstow	1908	1910
Smith	Reginald James	M	Barnetby	1908	1908
Swaby	Jeffray William	M	Grimsby	1908	1910
Swaby	Arthur Howden	M	Scunthorpe	1908	1909
Wilmore	Clarence	M	Brigg	1908	1908
Bawden	Sydney James	M	Scunthorpe	1909	1909
Bawden	John Leslie	M	Scunthorpe	1909	1911
Bean	John Rowland	M	Wrawby	1909	1909
Bean	Roderick Brunton	M	Wrawby	1909	1909
Brown	Edgar Frankish	M	Broughton	1909	1913
Carpenter	Victor Alexander	M	Belton	1909	1915
Cross	John Herbert	M	Cheadle	1909	1909
Goates	Sydney	M	Broughton	1909	1914
Grant	Clarence Victor	M	Kirmington	1909	1914
Lowish	Francis William	M	Barnetby	1909	1916
Peacock	William	M	Brigg	1909	1912
Rands	George Alfred	M	Brigg	1909	1912
Sinderson	Wilfred	M	Hibaldstow	1909	1911
Spilman	Henry	M	Whitton	1909	1910
Wells	Leonard	M	Broughton	1909	1910
Addison	Ralph Stovin	M	Hogsthorpe	1910	1913
Bains	William Harold	M	Brigg	1910	1912
Beaulah	John Wray	M	Scawby	1910	1915
Bellwood	Archer	M	Kirton Lindsey	1910	1913
Bird	Thomas Bernard	M	Scotter	1910	1913
Bourne	Thomas George	M	Bonby	1910	1911
Braithwaite	John	M	Barnetby	1910	1912
Brocklesby	Frederick Norton	M	Brigg	1910	1914
Campion	Martin Herbert	M	North Cotes	1910	1910
de Friedlander	Leopold Lieber	M	Brigg	1910	1915
Denton	Joseph Alec	M	Brigg	1910	1912
Gautby	Cyril	M	Brigg	1910	1912
Glover	Archibald William	M	Brigg	1910	1914
Green	Peter Henderson	M	Grimsby	1910	1915
Herbert	William Arthur	M	Grimsby	1910	1913
Herring	Horace Bland	M	Redbourne	1910	1914
Hewitt	Edgar	M	Brocklesby	1910	1916
Ivens	Charles Cyril	M	Manby	1910	1911
McIntyre	Alexander Lyall	M	Scawby	1910	1914
Osborne	Reginald Arthur	M	Scotter	1910	1912
Partridge	Henry Lamimam	M	Barnetby	1910	1912
Rack	Henry Tong	M	Wrawby	1910	1913
Shrigley	Horace Fritz Edwin	M	South Ferriby	1910	1914
Spink	Bryan Edward	M	Walcot	1910	1912
Tong	George Wright	M	Appleby	1910	1914
Townend	Frank Whitton	M	North Thoresby	1910	1913
Walker	Cyril	M	Winterton	1910	1912

Wallhead	Ernest	M	Brigg	1910	1912
White	Allan	M	Brigg	1910	1912
Bains	William	M	Brigg	1911	1915
Barker	Joseph	M	Grimsby	1911	1914
Barker	Nigel	M	Grimsby	1911	1916
Barley	Walter Nelson	M	Whitton	1911	1912
Brown	Alec Wilson	M	Wrawby	1911	1916
Bryant	Joseph Wall	M	St. Ives	1911	1914
Carpenter	Bertie	M	Elsham	1911	1916
Crowson	George Benjamin	M	Elsham	1911	1915
Day	John William	M	Manton	1911	1913
Dickinson	William Collingwood	M	Brigg	1911	1915
Dodds	Kenneth Duncan Nelson	M	Elsham	1911	1916
Drury	Horace Leslie	M	Grimsby	1911	1911
Eminson	Richard Percival	M	Scotter	1911	1913
Foster	Birnie	M	Gunness	1911	1913
Henderson	Douglas Albert	M	Brigg	1911	1914
Johnson	Thomas Sands	M	Scunthorpe	1911	1913
Moody	George William	M	Brigg	1911	1917
Moore	Alexander Douglas	M	Crowle	1911	1916
Ranyell	George Frederick	M	Scotter	1911	1912
Stamp	George Richard	M	Manton	1911	1912
Strawson	Leonard	M	Grainthorpe	1911	1912
Strickland	Francis Edward	M	Kirton Lindsey	1911	1911
Strickland	John Arthur	M	Kirton Lindsey	1911	1913
Tong	Robert Wright	M	Appleby	1911	1917
Wells	Horace Cecil	M	Barnetby	1911	1912
Allen	George Reginald	M	Brigg	1912	1914
Butt	Jack Wright	M	Grimsby	1912	1917
Campion	Peter Hand	M	North Thoresby	1912	1915
Carpenter	James Arthur	M	Belton	1912	1917
Clark	Alan Percy	M	Scunthorpe	1912	1918
Collison	Harold Randolph	M	Wootton	1912	1913
Collison	Arthur Spencer	M	Wootton	1912	1914
Dickinson	Arthur Thomas	M	Brigg	1912	1914
Dobson	Hubert Reginald	M	Broughton	1912	1916
Drury	Clifford Whittingham	M	Grimsby	1912	1914
Feltham	Herbert Noel	M	Immingham	1912	1912
Fisher	John Kenneth	M	Grimsby	1912	1915
Gale	Frederick Everleigh	M	Brigg	1912	1919
Giffard	Edgar Osbert	M	Wootton	1912	1912
Golland	John William	M	Appleby	1912	1915
Goodman	Godfrey Gabriel Cecil King	M	Brigg	1912	1916
Grimoldby	Sidney Edward	M	East Halton	1912	1916
Kettle	Ronald	M	Brigg	1912	1920
Kirman	George Henry	M	East Halton	1912	1913
Lee	Reginald Daniel	M	Grimsby	1912	1914
Maltby	Fred	M	Brigg	1912	1913
Marshall	Henry Anningson	M	Humberstone	1912	1914
McIntyre	George Henry	M	Scawby	1912	1914

Mowson	Edward Harold Bernard	M	Brigg	1912	1915
Robinson	William Cecil	M	Brigg	1912	1915
Salisbury	John Riley	M	Ulceby	1912	1913
Shannan	Douglas	M	Grimsby	1912	1915
Sleightholme	William Herbert	M	Kirton Lindsey	1912	1915
Spencer	Frank Wilkinson	M	Kirmington	1912	1913
Stone	Archibald Edwin	M	Brigg	1912	1916
Sumpter	Thomas Neave	M	Brigg	1912	1917
Terrace	David Edward	M	Grimsby	1912	1915
Walker	George	M	Broughton	1912	1917
Wall	John Arnold	M	Killingholme	1912	1914
Wright	Leslie Calvin	M	Grimsby	1912	1912
Wright	Joseph Gordon	M	Heighington	1912	1914
Adair	Edward Samuel Baker	M	Redbourne	1913	1917
Baker	William Leslie	M	Winterton	1913	1918
Baker	John Ralph	M	Winterton	1913	1919
Barlow	Charles Edward	M	Scunthorpe	1913	1915
Bones	Leslie	M	Scawby	1913	1917
Bryant	John Lewis	M	Grimsby	1913	1916
Bryant	Peter Class	M	Grimsby	1913	1918
Burkitt	Cecil	M	Barton-on-Humber	1913	1915
Chapman	Eric James	M	Cleethorpes	1913	1913
Clark	Caleb Frank	M	Brigg	1913	1914
Cross	William	M	Barton-on-Humber	1913	1921
de Friedlander	John Maxwell	M	Brigg	1913	1919
Dodds	Geoffrey Lachlan	M	Elsharn	1913	1917
Dook	Cyril Lawson	M	Scunthorpe	1913	1914
Driskell	Arthur Thomas Evans	M	Scunthorpe	1913	1914
Dunn	John Fletcher	M	Elsham	1913	1919
Eccles	Stanley Victor	M	Brigg	1913	1921
Franklin	Cecil George	M	Grimsby	1913	1916
Henderson	Herbert Clifford	M	Brigg	1913	1916
Herring	Joseph Lionel	M	Redbourne	1913	1915
Hewitt	William	M	Brocklesby	1913	1919
Morris	Cecil Christopher	M	Wrawby	1913	1916
Mumby	Thomas	M	Newstead, Brigg	1913	1916
Mumby	Harold	M	Winterton	1913	1917
Raby	Tom Francis	M	Goxhill	1913	1916
Sewell	John	M	Winteringham	1913	1915
Sparling	Charles Robert	M	Scunthorpe	1913	1915
Spring	Reginald Morley	M	Clapham Common	1913	1915
Stevenson	Albert James	M	Brigg	1913	1916
Sumpter	Harry	M	Brigg	1913	1916
Thistleton	Harry Hammond	M	Wrawby	1913	1917
Woodrow	John Frederick	M	Spofforth, Harrogate	1913	1913
Adair	Walter William Rex	M	Redbourne	1914	1920
Armour	George	M	Scunthorpe	1914	1919
Bains	Geoffrey	M	Brigg	1914	1917
Bones	Stanley	M	Scawby	1914	1916
Bones	Hugh	M	Sturton, Brigg	1914	1917

Brotherton	George Herbert	M	Antwerp	1914	1917
Clark	Leonard Percy	M	Scunthorpe	1914	1917
Dann	John	M	Saxby	1914	1916
Dent	Henry Hugh	M	Brigg	1914	1915
Dunham	Charles William	M	Brigg	1914	1921
Fox	Eric Collingwood	M	Scunthorpe	1914	1919
Glover	Cyril Arthur	M	Grimsby	1914	1916
Golland	George William	M	Appleby	1914	1915
Gurnell	George Louis	M	Bridlington	1914	1917
Herring	Albert Norman	M	Redbourne	1914	1915
Jeffery	Arthur James	M	Hibaldstow	1914	1920
Kirkland	William Ernest	M	Grimsby	1914	1920
Leaning	Reginald William	M	Brigg	1914	1918
Lee	Austin	M	Lutterworth	1914	1915
Maden	Edmund Geoffrey	M	Barton-on-Humber	1914	1918
Marshall	Michael	M	Humberstone	1914	1920
Naylor	John Henry Treadgold	M	Barnetby	1914	1917
Reed	Charles Albert	M	Scawby	1914	1916
Ringrose	Frank	M	Scarborough	1914	1915
Surtees	George Edward	M	Scunthorpe	1914	1918
Swindells	Philip Wallis	M	Grimsby	1914	1917
Willford	Bertram	M	Scunthorpe	1914	1917
Allison	Ernest Bourne	M	Barton-on-Humber	1915	1919
Allison	Frederick Henry	M	Scawby	1915	1917
Bell	Geoffrey Atkinson	M	Brigg	1915	1918
Bird	Alfred Ernest	M	Scotter	1915	1918
Briggs	David Beauchamp	M	Wrawby	1915	1923
Campion	Thomas Barkwith	M	North Thoresby	1915	1917
Carter	Cecil Eric	M	Scunthorpe	1915	1916
Cavill	John	M	Thornton Abbey	1915	1916
Collins	Ernest Leslie	M	Woodhall Spa	1915	1920
Crompton	John Hearly	M	Scawby Brook	1915	1919
Dotreppe	Georges Antoine	M	Dinant, France	1915	1915
Driffill	Rex	M	Gokewell Priory, Brigg	1915	1919
Gilbert	John Thomas	M	Scawby	1915	1919
Hall	Reginald	M	Winterton	1915	1920
Havercroft	Snowden	M	Scunthorpe	1915	1917
Hepworth	Herbert Arthur George	M	Scunthorpe	1915	1921
Howard	Frederick	M	Brigg	1915	1918
Jackson	Norman Rycroft	M	Healing	1915	1916
Johnston	Hubert Graydon	M	Scunthorpe	1915	1917
Lawson	Christopher John Foster	M	Sherburn, Yorks.	1915	1916
Layne	George Cecil	M	Brigg	1915	1918
Morris	Ronald	M	Wrawby	1915	1921
Naylor	Edward	M	West Halton	1915	1921
Northen	William Drury	M	Goxhill	1915	1916
Parrott	Joseph Henry	M	Brigg	1915	1917
Proctor	George Longmete	M	Scunthorpe	1915	1920
Sergeant	Ernest Walter	M	Brigg	1915	1917
Smith	John Carlyle	M	Grimsby	1915	1917

Smith(1st)	Sydney Hubert Edward	M	Brigg	1915	1917
Tong	Joseph	M	Appleby	1915	1918
Wallhead	Cecil George	M	Brigg	1915	1918
Watson	Hugh Meyer	M	Brigg	1915	1918
Watson	Alec Clifford	M	Scunthorpe	1915	1919
Willford	Roland Shearman	M	Winterton	1915	1918
Asquith	Joseph Terry	M	Crosby	1916	1919
Baker	Leigh	M	Winterton	1916	1921
Bridgewater	Thomas Alfred	M	Brigg	1916	1918
Bridgewater	Jack Kirkland	M	Brigg	1916	1922
Brindley	Herbert William	M	Leigh	1916	1918
Brocklesby	John Bernard	M	Wrawby	1916	1919
Clark	Heber Ralph	M	Barton-on-Humber	1916	1918
Clark	Thomas Colton	M	Brigg	1916	1920
Croft	Clarence	M	Grimsby	1916	1920
Croft	Percy	M	Grimsby	1916	1921
Dodds	Ronald Walter	M	Elsham	1916	1917
Ellis	Stanley William	M	Kirton Lindsey	1916	1921
Finnie	Leonard Allen	M	Bootle	1916	1918
Fryer	Sidney	M	Cadney	1916	1921
Hodgson	Henry Norman	M	Scunthorpe	1916	1919
Holmes	George Pigott	M	Brigg	1916	1917
Jeffery	Anthony John William	M	Hibaldstow	1916	1920
Lings	Harry Collingwood	M	Scunthorpe	1916	1919
Maw	George Fields	M	Crosby	1916	1918
Munro	Alister Lockwood	M	Scunthorpe	1916	1924
Pickup	George Temple	M	Wrawby	1916	1922
Proctor	Charles Arthur	M	Crowle	1916	1920
Read	Arthur Leslie	M	Scunthorpe	1916	1916
Richardson	Roland Everitt	M	Brigg	1916	1921
Riggall	Henry Francis Wilfrid	M	Limber	1916	1919
Shrimpton	Henry James	M	Elsham	1916	1917
Smith	Howard Hampton	M	Grimsby	1916	1920
Spilman	George	M	Raventhorpe	1916	1921
Swindells	Roger Leslie	M	Grimsby	1916	1917
Taylor	Frederick John	M	Brigg	1916	1918
Taylor	Ronald	M	Brigg	1916	1922
Tyson	Charles	M	Goxhill	1916	1921
Walker	Ernest Charles	M	Barton-on-Humber	1916	1920
Walton	Walter	M	Brigg	1916	1918
Wilmore	William Harold	M	Cadney	1916	1921
Wright	Thomas	M	Roxby	1916	1921
Blyth	Ronald	M	Scunthorpe	1917	1918
Broughton	Reginald Charles	M	North Thoresby	1917	1918
Bryant	Harold	M	Grimsby	1917	1920
Burgess	Gordon Shallcross	M	Grimsby	1917	1922
Burgon	Arthur Weston	M	Grimsby	1917	1921
Collingwood	Cecil Frederick	M	Appleby	1917	1918
Coman	Reginald George	M	Scunthorpe	1917	1919
Deebank	John Cox	M	Scunthorpe	1917	1920



Dent	Frank Whelpton	M	Brigg	1917	1919
Dook	Herbert Donald	M	Frodingham	1917	1920
Driffill	Wallace	M	Broughton	1917	1924
Drinkall	Edgar	M	Brigg	1917	1919
Farrar	Arnold Croke	M	Healing	1917	1922
Furness	Jim	M	Brocklesby	1917	1923
Green	James Alward	M	Cleethorpes	1917	1918
Gregory	Noel William	M	East Halton	1917	1918
Gurnell	George Bennett	M	Ashby	1917	1921
Harrington	James William	M	Brigg	1917	1919
Hill	Thomas Roland	M	Scunthorpe	1917	1921
Hockney	John Parkin	M	Saxby All Saints	1917	1922
Jackson	Kenneth Woodhead	M	Brigg	1917	1921
Kirby	George Thomas Fairbank	M	Grimsby	1917	1918
Lee	Ralph Owen	M	Messingham	1917	1924
Lees	Geoffrey	M	Grimsby	1917	1919
Maxted	Alfred Henry	M	Barnetby	1917	1920
Moody	Frank	M	Brigg	1917	1924
Mylne	Donald Mackintosh	M	South Killingholme	1917	1920
Naylor	Leonard	M	Winterton	1917	1924
Oglesby	Wilfred	M	Scawby	1917	1920
Peacock	Dennis	M	Melton Ross	1917	1925
Pearson	Kenneth John	M	Barton-on-Humber	1917	1919
Rowbottom	Robert Edward	M	Gunness	1917	1922
Stamp	Harold	M	Kirton Lindsey	1917	1919
Stott	Frank	M	Scunthorpe	1917	1922
Strickland	Eric Puleine	M	Scunthorpe	1917	1920
Sugar	George Robert	M	Brigg	1917	1918
Thompson	Hubert John	M	Appleby	1917	1919
Thompson	Alan Robert	M	Epworth	1917	1922
Alexander	Edward M. Bell	M	Crowle	1918	1922
Alexander	William Henry Mason	M	Crowle	1918	1922
Allison	Walter	M	Scawby	1918	1921
Baker	David	M	Barnetby	1918	1919
Bartlett	William Herbert	M	Appleby	1918	1921
Bates	Charles Donald	M	Grimsby	1918	1921
Baxter	George	M	Grimsby	1918	1920
Bell	Frederick William	M	Brigg	1918	1925
Brooks	Robert	M	Goxhill	1918	1920
Brown	Leonard Stanley	M	Scunthorpe	1918	1919
Buckley	Henry Edward	M	Goxhill	1918	1922
Caudwell	Henry	M	Brigg	1918	1923
Cavill	Thomas	M	Ulceby (Thornton Abl	1918	1920
Clayton	Harold Reginald	M	Scunthorpe	1918	1921
Donaldson	Kenneth Read	M	Grimsby	1918	1924
Drayton	John James	M	Hibaldstow	1918	1920
Driskell	Frederick Charles	M	Scunthorpe	1918	1919
Dunham	Godfrey James	M	Brigg	1918	1925
Fowler	George Hubert	M	Kirmington	1918	1923
Goodman	Frank Thomas	M	Brigg	1918	1924

Handley	Froude Bernard	M	Crowle	1918	1920
Holdway	John Edmund	M	Habrough	1918	1920
Jackson	Philip Robert	M	Crosby	1918	1921
Jackson	Edward Allcock	M	Scunthorpe	1918	1919
Jeffery	Reginald Alfred	M	Hibaldstow	1918	1921
Joell	Austen Raymond	M	Scunthorpe	1918	1919
Jones	Jack Selby	M	Barnoldby-le-Beck	1918	1920
Kettle	Bernard	M	Brigg	1918	1922
Kirkby	Tom Haith	M	South Ferriby	1918	1919
Landers(1st)	Colin Carruthers	M	Wrawby	1918	1920
Lawrence	James Ralph	M	Grimsby	1918	1920
Markham	Herbert	M	Brigg	1918	1924
McIntosh	Malcolm Henry	M	Scunthorpe	1918	1921
Meggitt	Kenneth Blanchard	M	Barnetby	1918	1922
Moody	Ruben Dudley	M	Ashby	1918	1928
Mundey	Frank Armstrong	M	Brigg	1918	1919
Newstead	Henry	M	Scunthorpe	1918	1923
Nowell	Francis Theodore	M	Barton-on-Humber	1918	1923
Parkinson	Thomas Clifford	M	Stallingborough	1918	1922
Patterson	Alexander Graham	M	Lincoln	1918	1919
Paynter	Horace Frederick Wilson	M	Scunthorpe	1918	1921
Rimington	Frederick	M	Scunthorpe	1918	1921
Skinner	Thomas Henry	M	Kirton Lindsey	1918	1919
Skinner	Frederick	M	Kirton Lindsey	1918	1921
Smith	Duncan Newrnan	M	Grimsby	1918	1919
Smith	Walter John	M	Grimsby	1918	1920
Steggles	Harold	M	Cleethorpes	1918	1920
Stringfellow	Arthur	M	Barnetby	1918	1922
Swanson	John Alexander	M	Barton-on-Humber	1918	1922
Thomas	Hugh Percival	M	Scunthorpe	1918	1924
Tock	Ralph	M	Burringham	1918	1919
Towse	Arthur Henry	M	Scunthorpe	1918	1922
Tunn	Thomas Harold	M	Medge Hall, Doncaste	1918	1921
Tyson	Gilbert	M	Goxhill	1918	1921
Waite	George Thomas	M	Barnetby	1918	1920
Walker	Albert	M	Scunthorpe	1918	1919
Waller	Charles	M	Healing	1918	1922
Wells	John Ernest	M	Barnetby	1918	1921
Whiteley	Arnold Hanson	M	Goxhill	1918	1920
Wildsmith	Richard Nelson	M	Barton-on-Humber	1918	1920
Wiles	Arthur Douglas	M	Barton-on-Humber	1918	1923
Wood	Wilfred Herbert	M	Brigg	1918	1921
Addison	Reg	M	Brigg	1919	1922
Ashton	Francis Geoffrey	M	Brigg	1919	1927
Backhouse	Sidney	M	Kirton Lindsey	1919	1922
Baldwin	Benjamin	M	Elsham	1919	1920
Barker	Frank	M	Brigg	1919	1921
Barker	Lance	M	Crosby	1919	1923
Bateman	Arthur	M	Crosby	1919	1923
Baxter	John Robert	M	Barnetby	1919	1922

Beacock	John	M	Scunthorpe	1919	1921
Binner	Arthur Roland	M	Scunthorpe	1919	1923
Bradshaw	Frank	M	Worlaby	1919	1920
Brown	John Anderson	M	Barton-on-Humber	1919	1923
Bryant	Hubert Francis	M	Brigg	1919	1923
Burley	Geoffrey Melville	M	Barton-on-Humber	1919	1923
Butler	John	M	Messingham	1919	1923
Butler	Fred	M	Messingham	1919	1923
Clark	Ernest	M	Brigg	1919	1926
Clark	Tom Watkinson	M	Healing	1919	1924
Clark	Edward Bamford	M	Winterton	1919	1925
Cottingham	John William	M	Grimsby	1919	1921
Crawshaw	John	M	Crosby	1919	1921
Cross	Harold Holdgate	M	Barton-on-Humber	1919	1926
Dann	Rowland Samuel	M	Saxby All Saints	1919	1921
Dodd	Edward	M	Crosby	1919	1923
Drury	Robert Hart	M	London, S.E.	1919	1921
Eato	Cyril Harry	M	Keadby	1919	1923
Falkner	Wilfred Harry	M	Goxhill	1919	1921
Feirn	Harry	M	Barnetby	1919	1923
Felton	John	M	Grimsby	1919	1922
Foster	Frederick	M	Scunthorpe	1919	1924
Fowler	Leonard	M	Healing	1919	1922
Gelsthorpe	Cyril	M	Scunthorpe	1919	1923
Gilgallon	Hugh	M	Crosby	1919	1923
Gilliatt	Arthur	M	Brigg	1919	1922
Greetham	Walter	M	Goxhill	1919	1920
Hair	George Thomas	M	Somerby	1919	1923
Hall	Leslie Barnard	M	Barnetby	1919	1920
Hardy	George	M	Crosby	1919	1920
Harrison	William Raymond	M	Crosby	1919	1923
Harrison	Reginald George	M	Winterton	1919	1921
Henson	Berkeley Victor	M	Wrawby	1919	1921
Hill	John Henry Marriott	M	Elsham	1919	1921
Hodgson	Michael Edward	M	Frodingham	1919	1920
Hurst	Godfrey Charles	M	Scotton	1919	1920
Hurst	John William	M	Scotton	1919	1922
Jarman	Kenneth Harry	M	Crosby	1919	1921
Jefferson	Robert Henry	M	Appleby	1919	1919
Ketteringham	Roland Harry Neale	M	Scunthorpe	1919	1925
King	George	M	Crosby	1919	1923
Lee	Fred	M	Scunthorpe	1919	1923
Long	William Joseph	M	Brigg	1919	1923
Lott	John Charles	M	Kirton Lindsey	1919	1926
Marris	James Gordon	M	Kirton Lindsey	1919	1923
Martin	Reuben	M	Brigg	1919	1923
Millman	Ralph Henry	M	Ashby	1919	1923
Morgan	Arthur Edward	M	Crosby	1919	1924
Panton	Leslie Lawrence	M	Barnetby	1919	1921
Parker	Thomas Allbert	M	Grimsby	1919	1923

Pikett	Reginald Leslie	M	Brigg	1919	1921
Quickfall	Arthur James	M	Barnetby	1919	1920
Rimmington	Eric Butcher	M	Crosby	1919	1922
Robinson	George Arthur	M	Winterton	1919	1925
Simons	Arthur	M	Goxhill	1919	1920
Smith(2nd)	Sydney Hubert Edward	M	Brigg	1919	1921
Spencer	Austin Montgomery	M	Castlethorpe	1919	1921
Stamp	Arthur Clayton	M	Scotter	1919	1922
Stephenson	Francis Eric Andrew	M	Grimsby	1919	1921
Sturdy	George Robert	M	Brigg	1919	1920
Sturdy	John Ronald	M	Brigg	1919	1923
Troop	Roland Frank	M	Sturton by Scawby	1919	1923
Urry	Ernest	M	Scunthorpe	1919	1926
Wallace	William	M	Grimsby	1919	1922
Watkinson	Eric Thorpe	M	Grimsby	1919	1921
Watson	George Leonard	M	Scunthorpe	1919	1921
Wells	Alec	M	Barnetby	1919	1925
Adamson	Arthur	M	Barnetby	1920	1924
Aitken	Alexander William George	M	Brigg	1920	1925
Allison	Ralph Atkinson	M	Scawby	1920	1921
Andrews	Henry Ivan	M	Kirton Lindsey	1920	1920
Ashton	Berkeley Graham	M	Barnetby	1920	1922
Bains	Cyril	M	Brigg	1920	1924
Barratt	John Hewson	M	Brigg	1920	1925
Bell	Oscar Stewart	M	Scunthorpe	1920	1923
Blackshaw	Leslie Norton	M	Saxby	1920	1926
Brown	Robert Alan	M	W. Butterwick	1920	1923
Burgess	Edward Llewellyn	M	Scunthorpe	1920	1925
Callister	Thomas William	M	Scunthorpe	1920	1925
Clark	John	M	Winterton	1920	1928
Clarke	George William	M	Crowle	1920	1923
Cottam	George Barmby	M	Crosby	1920	1925
Cowling	John Wilfred	M	Barnetby	1920	1923
Davies	Charles Herbert	M	Barnetby	1920	1922
Donner	Wilfred Bates	M	Barton on Humber	1920	1925
Dring	Tom	M	Broughton	1920	1925
Elliott	Sydney	M	New Holland	1920	1922
Etherington	Henry Montague	M	Brigg	1920	1923
Fleming	Leslie Haydon	M	Nottingham	1920	1923
Gibbons	Edward	M	Barnetby	1920	1922
Grimble	Walter	M	Grimsby	1920	1925
Holmes	Frank	M	Keadby	1920	1926
Holt	Cyril Percy	M	Scunthorpe	1920	1922
Keating	Thomas Kismet	M	Crosby	1920	1924
Keeting	Raymond	M	Scunthorpe	1920	1922
Little	Joseph Bryant	M	Grimsby	1920	1922
Longbottom	William Edward	M	Scunthorpe	1920	1924
Mellers	John Rayson	M	Ulceby	1920	1924
Moss	Frank	M	Barnetby	1920	1923
Moylan	Vincent Joseph	M	Brigg	1920	1923

Newby	Arthur William	M	Grimsby	1920	1922
Otter	Alexander Edward Richard	M	Scunthorpe	1920	1923
Peacock	George Tennant	M	Melton Ross	1920	1927
Pearson	Eric Evans	M	Scunthorpe	1920	1924
Peatfield	Ralph	M	Ulceby	1920	1925
Rhodes	William Arnold	M	Doncaster	1920	1921
Roberts	Eric	M	Scunthorpe	1920	1925
Robinson	William John	M	Scawby	1920	1929
Sawyer	Gordon Driffill	M	Doncaster	1920	1929
Shawcroft	Cyril James	M	Scunthorpe	1920	1923
Shawcroft	George Arthur	M	Scunthorpe	1920	1925
Smith	Frank	M	Hibadstow	1920	1921
Spencer	Charles Thomas	M	Burringham	1920	1922
Spencer	Frank Johnson	M	Burringham	1920	1923
Spencer	James Edgar	M	Castlethorpe	1920	1921
Stainton	Wallace Charles	M	Elsham	1920	1925
Stephenson	John	M	Grimsby	1920	1923
Strickland	Francis Richard	M	Scunthorpe	1920	1925
Sutton	Frank Leslie	M	Saxby-all-Saints	1920	1925
Turner	Harold James	M	Kirton Lindsey	1920	1925
Walshaw	John Readman	M	Scunthorpe	1920	1921
Ward	William Victor	M	Barnetby	1920	1924
Wooller	Horace Wayland	M	Grimsby	1920	1922
Barker	Kenneth John	M	Scunthorpe	1921	1928
Bell	Albert Edward	M	Doncaster	1921	1929
Belton	Fred	M	New Brumby	1921	1923
Birkett	Frank	M	Kirton Lindsey	1921	1925
Blackwell	James Thomas	M	Scunthorpe	1921	1921
Blackwell	Alfred Baker	M	Scunthorpe	1921	1922
Bones	Sidney	M	Scawby	1921	1923
Brooks	William	M	Laceby	1921	1924
Brown	Ernest Leslie	M	Scunthorpe	1921	1927
Burkill	Thomas Stanley	M	Crowle	1921	1923
Burrell	Herbert	M	Messingham	1921	1923
Butler	Norman	M	Rotherham	1921	1923
Clark	Albert Edward	M	Crowle	1921	1923
Cross	Arthur Bright	M	Kirton Lindsey	1921	1929
Cross	Gerald	M	Spofforth	1921	1923
Cuthbert	Stanley	M	Barnetby	1921	1926
Dickinson	George Bell	M	Scawby Brook	1921	1924
Dobson	Ernest	M	Scunthorpe	1921	1929
Eato	Thomas George	M	Keadby	1921	1923
Ellis	John Robert	M	Scunthorpe	1921	1924
Fixter	Noel Davenport	M	Brigg	1921	1924
Fixter	Philip	M	Brigg	1921	1928
Foster	William	M	Scunthorpe	1921	1925
Fraser	Bernard Alexander	M	Appleby	1921	1925
Gilby	Alfred Thomas	M	Scartho	1921	1922
Gilgallon	Dennis	M	Scunthorpe	1921	1927
Hardy	Thomas Cavill	M	Kirton Lindsey	1921	1924

Hardy	Robert Fulstow	M	Kirton Lindsey	1921	1927
Harrison	John Henry Keith	M	Brigg	1921	1922
Hiles	John William	M	Messingham	1921	1924
Hinson	Joseph Ronald	M	Scunthorpe	1921	1923
Hoyles	Frank Allison	M	Wrawby	1921	1923
Jervis	Edward Gilbert	M	Grimsby	1921	1924
Levinson	Ellis	M	Scunthorpe	1921	1928
Morgan	Roland Mark	M	Crosby	1921	1928
Mundey	John Richard	M	Brigg	1921	1923
Mundey	Thomas Ronald	M	Brigg	1921	1924
Mundey	Arthur Edward	M	Brigg	1921	1926
Newall	Stuart Douglas	M	Grimsby	1921	1927
Owen	Stephen Vivian	M	Grimsby	1921	1923
Peate	William	M	New Brumby	1921	1924
Richardson	Geoffrey Turner	M	Brigg	1921	1928
Riggall	David Ernest	M	Great Coates	1921	1930
Robinson	Arthur Roy	M	Scunthorpe	1921	1928
Ross	Leonard John Haines	M	N. Kelsey	1921	1922
Sass	Stuart Gordon	M	Brigg	1921	1929
Saunders	John Anthony	M	Scunthorpe	1921	1921
Scott	Kenneth	M	New Barnetby	1921	1928
Shaw	Derek Walter	M	Brigg	1921	1929
Sheardown	John Heathcote	M	Crosby	1921	1926
Simpson	Godfrey Noel	M	Bonby	1921	1922
Simpson	Thomas Robert Ainsworth	M	Bonby	1921	1922
Slingsby	Henry Cooper	M	East Stockwith	1921	1927
Staples	John Thomas	M	Wrawby	1921	1924
Steele	Stanley	M	Brigg	1921	1926
Stephenson	Leslie Riggall	M	Humberston	1921	1929
Sumpter	John	M	Brigg	1921	1927
Taylor	Wilfred Ingram	M	Healing	1921	1925
Thorpe	Walter	M	Elsham	1921	1923
Trafford	Hewan Vincent	M	Broughton	1921	1922
Vessey	George	M	Barnetby	1921	1923
Wade	Walter Ralph	M	Habrough	1921	1925
Wakerley	Charles Williarn	M	Scotter	1921	1923
Welsh	Reginald Herbert	M	Barton on Humber	1921	1922
Wharton	Kenneth Aubrey	M	Scotton	1921	1923
Whattam	Leslie William	M	Brigg	1921	1930
Wheeler	Howard	M	Brigg	1921	1924
Wilkinson	Bertie	M	Cadney	1921	1922
Aitken	John Douglas	M	Brigg	1922	1926
Andrew	Edward	M	Willoughton	1922	1929
Ayre	Matthew Ellis	M	Scunthorpe	1922	1923
Bell	John	M	Scunthorpe	1922	1925
Blanchard	Harry Guy	M	Grimsby	1922	1928
Bray	Kenneth Frank	M	Scunthorpe	1922	1925
Brunyee	Samuel Cornelius	M	Crowle	1922	1926
Chambers	Alan Wilkieson	M	Scunthorpe	1922	1926
Chapman	Frederick Stephen	M	Winterton	1922	1926

Christian	Ralph	M	Grimsby	1922	1925
Clark	Herbert Ashton	M	Worlaby	1922	1927
Cunningham	John Mackenzie	M	Burnley	1922	1927
Cuthbert	Ralph Ernest	M	Scawby	1922	1927
Drinkall	Leslie Arthur	M	Brigg	1922	1924
East	Harry	M	Brigg	1922	1928
Edlington	John Clarence	M	Scawby	1922	1926
Etherington	Kenneth	M	Brigg	1922	1926
Frankish	John Thomas Porkess	M	Scunthorpe	1922	1927
Franklin	John Malsey	M	Ashby	1922	1926
Gibbon	Philip	M	Belper	1922	1927
Gonde	Harold Huntley	M	Grimsby	1922	1926
Grantham	Francis Alfred Ballans	M	Brigg	1922	1926
Hair	Ronald Charles	M	Somerby	1922	1924
Hall	George	M	Winterton	1922	1927
Harrison	Frederick Maddison William	M	Scunthorpe	1922	1925
Harrison	John Lawrence	M	Scunthorpe	1922	1927
Hiles	Maurice	M	Messingham	1922	1927
King	Rupert Claude	M	Scotter	1922	1923
Marks	George William	M	Grimsby	1922	1929
Millman	Geoffrey	M	Ashby	1922	1928
Moore	Herbert	M	Kirton Lindsey	1922	1925
Neal	George	M	Scawby Brook	1922	1925
Newby	Thomas Edward	M	Grimsby	1922	1923
Piper	Thomas William	M	Scunthorpe	1922	1930
Popple	Ernest Wilfred	M	Grimsby	1922	1923
Potts	David Harold	M	Grimsby	1922	1925
Potts	William Alan	M	Grimsby	1922	1925
Rawden	George Leslie	M	Scunthorpe	1922	1925
Saxby	James Crowther	M	Brigg	1922	1923
Smith	George William	M	Brigg	1922	1924
Smith	George Wilburn	M	Old Brumby	1922	1927
South	Cyril	M	Old Brumby	1922	1930
Spencer	Marshall Catley	M	Castlethorpe	1922	1923
Stones	Leslie	M	Keadby	1922	1924
Sumpter	Berkeley	M	Brigg	1922	1925
Temperton	Joseph	M	Medge Hall	1922	1924
Tinsley	Stanley George	M	Brigg	1922	1930
Tolley	Frank Robinson	M	Harrogate	1922	1923
Weightman	John Westoby	M	Scunthorpe	1922	1927
Wheeler	Joseph Charles	M	Brigg	1922	1924
Wright	Oliver	M	Scunthorpe	1922	1926
Atkins	Thomas Harold George	M	Scunthorpe	1923	1926
Barnes	John Robert	M	Brigg	1923	1928
Beasty	Arthur	M	Crosby	1923	1927
Binner	Francis Edwin	M	Scunthorpe	1923	1924
Binnington	Charles Thomas	M	Grimsby	1923	1928
Blyth	Stanley	M	New Brumby	1923	1927
Brown	Noel Anderson	M	Barton on Humber	1923	1931
Brown	John Ford	M	Messingham	1923	1924

Brown	Robert Moon	M	Messingham	1923	1926
Brown	Thomas Edwin	M	Scunthorpe	1923	1931
Chapman	Stanley	M	Winterton	1923	1925
Cuthbert	James Richard	M	Scawby	1923	1930
Darnell	Ronald	M	Louth	1923	1925
Day	John Francis	M	Wrawby	1923	1926
Disney	Alfred	M	Ashby	1923	1927
Duffill	William	M	Worlaby	1923	1927
Easton	William Horace	M	Viborg	1923	1924
Eyre	Gerald	M	Ludford	1923	1927
Fletcher	Roland	M	Grimsby	1923	1930
Gillatt	Charles Godfrey	M	Scunthorpe	1923	1923
Glasbey	Alan Taylor	M	Scunthorpe	1923	1926
Grasar	William Eric	M	Scunthorpe	1923	1928
Haines	Reginald George	M	Worlaby	1923	1929
Hall	Cyril	M	Barnetby	1923	1926
Harrison	Josiah Walter	M	Brigg	1923	1927
Hockney	Cecil	M	Saxby-all-Saints	1923	1927
Houghton	Ernest	M	Scunthorpe	1923	1923
Hutchinson	Charles William	M	Scawby Brook	1923	1928
Jackson	Alfred Stanley	M	Brigg	1923	1925
Kemp	John Philip	M	Scunthorpe	1923	1928
Kirk	John Lowell	M	Grimsby	1923	1926
Knights	Francis	M	Brigg	1923	1927
Letten	James	M	Grimsby	1923	1927
Mapplethorpe	John Charles	M	Keelby	1923	1925
Maw	Clarence Frederick	M	Crosby	1923	1928
Mawson	Gordon	M	Scunthorpe	1923	1927
McKane	Thomas Oliphant	M	Cleethorpes	1923	1925
Melton	George	M	Scunthorpe	1923	1928
Metham	Colin Reginald	M	Habrough	1923	1930
Neal	John	M	Crosby	1923	1926
Neall	George	M	Crosby	1923	1928
Oates	Raymond	M	Scunthorpe	1923	1928
Peacock	John Stephen	M	Scunthorpe	1923	1927
Prince	Edward John	M	Frodingham	1923	1927
Rimmington	Vincent	M	Scunthorpe	1923	1928
Robinson	John Edward	M	Scunthorpe	1923	1928
Shrimpton	Leonard William	M	Wrawby	1923	1925
Smith	Reginald Hudson	M	Brigg	1923	1926
Spilman	Arthur James	M	Blyborough	1923	1928
Strickland	Frederick Belton	M	Kirton Lindsey	1923	1925
Stubbins	William Henry	M	Habrough	1923	1927
Swain	Walter Henry Leonard	M	Eccles	1923	1924
Thompson	Benn	M	Epworth	1923	1928
Vessey	John	M	Hibadstow	1923	1929
Willows	Ernest Albert	M	East Stockwith	1923	1927
Wilson	Leonard	M	Scunthorpe	1923	1929
Wilson	William Ronald	M	Scunthorpe	1923	1928
Young	Arthur Willis	M	Ashby	1923	1926



Andrews	Fred Peckett	M	Barnsley	1924	1927
Ascott	James Robert	M	Messingham	1924	1927
Brown	William	M	Epworth	1924	1927
Butler	Robert Cecil Gleadall	M	Broughton	1924	1926
Butler	George Morris	M	Scunthorpe	1924	1927
Campbell	Peter Douglas James	M	Elsham	1924	1934
Chappell	Ray	M	Blyborough	1924	1925
Chettleburgh	Frederick	M	Scunthorpe	1924	1928
Clark	Edward Rowbottom	M	Brigg	1924	1928
Cook	Arthur Joseph	M	Healing	1924	1925
Cox	Reginald William	M	Broughton	1924	1928
Creasey	Jack Clifton	M	Scunthorpe	1924	1928
Cross	Frederick Arthur	M	Scunthorpe	1924	1928
England	Albert Lawrence	M	Ulceby	1924	1930
Etty	Ronald Irwin	M	Wrawby	1924	1926
Fletcher	Edward	M	Grimsby	1924	1928
Fytche	Arnold Grice	M	Keelby	1924	1929
Gilbert	Cyril Petch	M	Ashby	1924	1929
Glover	Robert Brian Dean	M	Brigg	1924	1928
Gurnell	John Ronald	M	Kettleby	1924	1927
Herring	David George Reginald	M	Saxilby-all-Saints	1924	1924
Hodlin	Bernard	M	Winteringham	1924	1931
Horton	Kenneth	M	Healing	1924	1928
Hounslow	Norman	M	Brigg	1924	1929
Jackson	Walter	M	Scunthorpe	1924	1931
Johnson	Ralph	M	New Brumby	1924	1927
Kemp	Eric Waldram	M	Waltham	1924	1933
Kirkby	Charles Geoffrey	M	Barton on Humber	1924	1929
Lancaster	Denis William Tulloch	M	Limber	1924	1930
Landers	Peter	M	Brigg	1924	1932
Landers(2nd)	Colin Carruthers	M	Wrawby	1924	1925
Le Mesurier	Roy Brook	M	Gunness	1924	1925
Lee	John Francis Cuthbert	M	Barton on Humber	1924	1929
Lyon	Arthur	M	Brigg	1924	1926
Metcalfe	Thomas E	M	Crosby	1924	1928
Mitchell	Donald	M	Scunthorpe	1924	1927
Neave	Leslie	M	Brigg	1924	1929
Newbert	John	M	Bottesford	1924	1932
Newby	Richard John	M	Healing	1924	1927
Nicholson	Wallace Henry	M	Nottingham	1924	1927
Parkinson	Ronald	M	Riby	1924	1927
Parkinson	John Walter	M	Riby	1924	1927
Parkinson	George	M	Scunthorpe	1924	1925
Riggall	Francis Gorden	M	Great Coates	1924	1931
Roberts	Alfred	M	Brigg	1924	1931
Robins	Alfred Stanley	M	Healing	1924	1929
Robinson	John	M	Crosby	1924	1932
Shoebridge	Edward William	M	Amcotts	1924	1925
Skinner	Edward Spring	M	Elsham	1924	1927
Stevenson	Ronald Lewis	M	Brigg	1924	1928

Sumpter	William	M	Brigg	1924	1927
Taylor	Albert	M	New Brumby	1924	1925
Temperton	Edward Fletcher	M	Owston Ferry	1924	1926
Trafford	Albert Gray	M	Hibadstow	1924	1928
Waite	Frank	M	Ashby	1924	1928
Watts	Stanley	M	New Brumby	1924	1927
White	Norman Waddington	M	Old Brumby	1924	1929
Wilkinson	Charles Ernest	M	Crosby	1924	1928
Wood	George Frederick	M	Ashby	1924	1932
Wright	William Arthur	M	Hibadstow	1924	1930
Bee	Rowland	M	New Brumby	1925	1927
Benn	Ronald Frederick	M	Scunthorpe	1925	1927
Betts	George Edward	M	Crosby	1925	1927
Bigley	William	M	Winterton	1925	1929
Brown	Thomas Henry	M	Sheffield	1925	1931
Burley	Alan Wilfred	M	Barton on Humber	1925	1928
Button	Joseph Kenneth	M	Waddingham	1925	1929
Chappell	Percy	M	Blyborough	1925	1926
Clarke	Walter	M	Crosby	1925	1930
Down	Lawrence Frank	M	Scunthorpe	1925	1930
Drakes	Charles Edward	M	Louth	1925	1932
Drakes	Wesley	M	Scunthorpe	1925	1927
Feirn	James Dewsbury	M	Barnetby	1925	1930
Feirn	George Edwin	M	Searby	1925	1930
Fieldsend	Frederick	M	Scunthorpe	1925	1927
Gaze	Richard	M	Brigg	1925	1935
Gillatt	Charles Edwin	M	Wrawby	1925	1931
Green	Joseph Neville	M	Bottesford	1925	1927
Harrington	Edward	M	Elsham Moor	1925	1932
Harrison	Robert	M	Scunthorpe	1925	1928
Hassall	Frank	M	New Brumby	1925	1926
Heald	Clifford William	M	Scunthorpe	1925	1931
Heaton	Alfred	M	Santon	1925	1929
Hogarth	William Stanley	M	Scawby	1925	1930
Holland	John Bernard	M	Scunthorpe	1925	1927
Hornsby	Leonard	M	Scunthorpe	1925	1927
Hounslow	Geoffrey	M	Brigg	1925	1930
Hunsley	George Edward	M	Scunthorpe	1925	1931
Jones	Fred Cyril	M	Scunthorpe	1925	1927
Killick	Rowland	M	Burton Stather	1925	1927
Kingswood	Christopher William	M	Winterton	1925	1932
Kirke	George Henry Charles Barkwor	M	West Ravendale	1925	1928
Lockwood	Sydney	M	Frodingham	1925	1927
Long	Frank Charles	M	Brigg	1925	1932
Lowes	Arnold Clifford	M	Scunthorpe	1925	1925
Mapplethorpe	Francis William	M	Keelby	1925	1927
Maw	Kenneth Willam	M	Scunthorpe	1925	1930
Neave	William Arthur	M	Grayingham	1925	1931
Norton	John Oliver	M	Brigg	1925	1929
Oates	Harry Noel	M	Brigg	1925	1929

Oliver	Charles	M	Scunthorpe	1925	1927
Parkin	Frederick William	M	Brigg	1925	1930
Peacock	Edwin Cavill	M	Melton Ross	1925	1933
Pool	Richard	M	Messingham	1925	1927
Portess	John Edward	M	Worlaby	1925	1929
Robinson	Richard Walton	M	Scawby	1925	1932
Rose	Jack	M	Winterton	1925	1927
Sharpe	Harold Leslie	M	Frodingham	1925	1927
Sowerby	Eric	M	Scunthorpe	1925	1926
Todd	Sidney Joseph	M	Scunthorpe	1925	1925
Tote	William Thomas Godfrey	M	Winterton	1925	1929
Unsworth	Harold	M	Keadby	1925	1927
Weatherill	Frank	M	S. Killingholme	1925	1928
Wells	Frank	M	Barnetby	1925	1932
Wood	John	M	Redbourne	1925	1930
Wright	John Wallis	M	Hibadstow	1925	1932
Wright	Reginald Arthur	M	Messingham	1925	1927
Arden	Frank Arthur	M	Owmbly Cliff	1926	1931
Atkinson	Horace Arthur	M	Hibadstow	1926	1932
Baumber	Ralph	M	Scartho	1926	1930
Beach	Clifford Davis	M	Scunthorpe	1926	1927
Beeston	John Edwin	M	Brigg	1926	1931
Boase	Gwilym John	M	Grimsby	1926	1926
Bunton	William Herbert	M	Scunthorpe	1926	1933
Campbell	James Marris William	M	Ashby	1926	1928
Clayton	William Edwin	M	Worlaby	1926	1932
Cleaver	Percy	M	Kirton Lindsey	1926	1930
Cliff	Basil Joseph Balders	M	Wrawby	1926	1933
Codling	Frank Albert	M	Winteringham	1926	1933
Dawson	Clement	M	Frodingham	1926	1932
Dickinson	John Iva Charles	M	Bishop Norton	1926	1931
Dixon	Cyril William	M	Somerby	1926	1927
Draper	Horace Henry	M	Brigg	1926	1930
Ellis	Reuben Clifford	M	Hibadstow	1926	1927
Everard	Bernard	M	Ulceby	1926	1931
Fletcher	Richard Arnold	M	Owston Ferry	1926	1929
Foster	William Wainwright	M	Brigg	1926	1928
Fuller	Cyril	M	New Brumby	1926	1927
Green	William Coupland	M	Winterton	1926	1932
Harrison	Thomas Walker	M	Great Coates	1926	1929
Hillan	Thomas James	M	Scunthorpe	1926	1927
Hollingsworth	Albert	M	Scunthorpe	1926	1931
Hoopcr	Eric Daniel	M	Scotton	1926	1936
Hunter	Roland Paterson	M	Scunthorpe	1926	1932
Jackson	Robert William	M	Brigg	1926	1926
Jackson	Marshall	M	Scunthorpe	1926	1927
Kennington	Geoffrey	M	Sheffield	1926	1928
King	William Edward	M	Scunthorpe	1926	1927
Kingswood	Lewis Charles	M	Winterton	1926	1931
Kinnard	Leonard Matthew	M	Scunthorpe	1926	1927

Marper	Cecil Robert	M	Cleatham	1926	1931
Metcalf	Gordon	M	Crosby	1926	1927
Moody	Arthur	M	Appleby	1926	1927
Morwood	John Franklin	M	Kettleby Thorpe	1926	1929
Motson	Frank George	M	Scawby	1926	1931
Mumby	Leslie Roy	M	Scunthorpe	1926	1927
Patchett	Ralph Lester	M	Brigg	1926	1931
Pateman	Charles Henry	M	Scunthorpe	1926	1927
Pike	James William	M	Appleby	1926	1933
Poole	George Walter	M	Scunthorpe	1926	1927
Robinson	Stanley	M	Hull	1926	1927
Sampson	Giles Talbot	M	Barnetby	1926	1932
Shute	Guy Fleming	M	Brigg	1926	1932
Skinner	Richard Douglas	M	Elsham	1926	1929
Slocombe	Cyprian Mitford	M	Scunthorpe	1926	1927
Smith	Alan Burnes	M	Brigg	1926	1929
Smith	George Thomas Trevor	M	Cadney	1926	1928
Smith	Walter George	M	Kirton Lindsey	1926	1929
Smith	James	M	Scunthorpe	1926	1927
Stainton	Henry Francis	M	Brigg	1926	1929
Stones	Claud Graham	M	Scunthorpe	1926	1928
Summers	Leslie	M	Kirton Lindsey	1926	1928
Tate	Edward George	M	Winterton	1926	1931
Temperton	Cyril Norman	M	Owston Ferry	1926	1929
Towler	Cyril Robert	M	Ulceby	1926	1931
Truman	Walter Joseph	M	Scunthorpe	1926	1927
Watson	Colin Spencer	M	Scunthorpe	1926	1927
Watson	Alfred Henry	M	Somerby	1926	1929
Wilkinson	Donald	M	Hibadstow	1926	1930
Wiley	Douglas Holroyd	M	Scunthorpe	1926	1927
Willford	Trevor	M	Winterton	1926	1933
Wood	William Hollingsworth	M	Scunthorpe	1926	1927
Wraith	Gordon Richard	M	Elsham	1926	1932
Archer	Stanley Frederick	M	Epworth	1927	1930
Beedham	George Henry	M	Scunthorpe	1927	1933
Belsom	Sydney George	M	Healing	1927	1936
Berridge	Leonard	M	Scunthorpe	1927	1932
Binns	Ronald Arthur	M	Brigg	1927	1933
Bridgewater	William Horace Samuel	M	Brigg	1927	1929
Britcliffe	Edward	M	Waddingham	1927	1932
Brocklesby	George William	M	Brigg	1927	1930
Brown	Reginald Charles	M	Scunthorpe	1927	1932
Carline	William	M	Scunthorpe	1927	1932
Cash	Walter	M	Hibadstow	1927	1933
Clark	Herbert	M	Brigg	1927	1934
Dale	Cyril	M	Brocklesby	1927	1929
Dann	Cedric William Glentworth	M	Saxilby-all-Saints	1927	1930
Dann	Harold	M	Winterton	1927	1932
Denby	Clifford George	M	Habrough	1927	1932
Dolby	Leonard Charles	M	Old Brumby	1927	1932

Drifill	William John	M	Brigg	1927	1934
Eato	Herbert Holdsworth	M	Kirton Lindsey	1927	1934
Enderby	Peter John Farr	M	Brigg	1927	1931
Eyre	John	M	Appleby	1927	1933
Fahn	Kenneth Slingsby	M	Maida Vale	1927	1928
Fowler	Ray	M	Appleby	1927	1928
France	Norman	M	Frodingham	1927	1931
Good	Walter Thomas	M	Wrawby	1927	1931
Grasar	Francis Bernard	M	Scunthorpe	1927	1935
Green	Bernard Stewart	M	Old Brumby	1927	1929
Hammond	Harry	M	Ashby	1927	1933
Hancock	Neville Thomas	M	Hibadstow	1927	1930
Harrison	Harry	M	Winterton	1927	1930
Henson	John William	M	Brigg	1927	1931
Hockney	Norman	M	Habrough	1927	1933
Hodgson	Norman Noel Albert	M	Scunthorpe	1927	1927
Holdstock	Frederick Benjamin	M	Bigby	1927	1929
Holmes	Jack Tom	M	Scunthorpe	1927	1930
Howsam	Harold Elvin	M	Bigby	1927	1935
Hutton	Joseph William	M	Appleby	1927	1931
Mapplethorpe	Philip Hart	M	Habrough	1927	1927
McLoughlin	Joseph	M	Brigg	1927	1933
Nobbs	Eric Gordon	M	Scunthorpe	1927	1929
Peacock	Peter Albert Howard	M	Melton Ross	1927	1935
Pittwood	John Arthur	M	Lisbon	1927	1933
Preston	Eric Stanley	M	East Butterwick	1927	1929
Rickword	Jack	M	Barton on Humber	1927	1929
Sass	Douglas Eric	M	Brigg	1927	1935
Scales	Alec	M	Winterton	1927	1931
Seward	George	M	Scunthorpe	1927	1932
Simpson	William	M	Brigg	1927	1931
Somerscales	Samuel Alan	M	Keelby	1927	1933
Staniland	James	M	Broughton	1927	1928
Staniland	Leonard	M	Broughton	1927	1931
Stokes	Harry Herbert	M	Messingham	1927	1929
Strickland	Stanley	M	Appleby	1927	1928
Stringfellow	John	M	Barnetby	1927	1930
Sutherland	John Frank	M	Grimsby	1927	1930
Tacey	Frank	M	Worlaby	1927	1932
Thomas	William Morley House	M	Broughton	1927	1933
Thompson	George Lewis	M	Epworth	1927	1931
Turner	Arthur Samuel	M	Brigg	1927	1935
Twidle	Williarn Ernest	M	Scawby	1927	1933
Ure	John Eliot	M	Messingham	1927	1934
Valters	Harry Frederick	M	Scawby	1927	1930
Ward	George Arthur	M	Brigg	1927	1931
Waters	Frederick Ernest	M	Brigg	1927	1932
Waters	John Alfred	M	Brigg	1927	1932
Watkinson	Robert Douglas	M	Brigg	1927	1935
Wells	Edwin	M	Barnetby	1927	1929

Whitehead	Leslie	M	Elsham	1927	1934
Whitfield	John Arthur	M	Crosby	1927	1932
Wilson	Harold	M	Brigg	1927	1931
Wood	Herbert Edward	M	Melton Ross	1927	1931
Wood	Alan Milman	M	Melton Ross	1927	1933
Wood	Charles	M	Redbourne	1927	1931
Wright	David	M	Hibadstow	1927	1932
Wright	George Arthur	M	Messingham	1927	1929
Young	Maurice	M	Ashby	1927	1934
Allen	William Gordon Harold	M	Brigg	1928	1929
Arden	James Angus	M	Owmsby Cliff'	1928	1931
Barber	James Douglas	M	Grimsby	1928	1935
Barber	Arthur Frederick	M	Hessle	1928	1930
Barber	Frank Naylor	M	Hessle	1928	1930
Bocock	Jack	M	Crosby	1928	1934
Borrill	Ray	M	Barrow-on-Humber	1928	1932
Burles	Albert Edward	M	Cadney	1928	1931
Button	Jack	M	Worlaby	1928	1934
Clark	Lconard	M	Worlaby	1928	1934
Coult	Clarence	M	Crosby	1928	1934
Day	Harry Bletcher	M	Brigg	1928	1931
Denton	Donald Arthur	M	Scawby	1928	1933
Dodd	Denis	M	Scunthorpe	1928	1934
Draper	R. William	M	Selby	1928	1930
Field	Albert Lawrence	M	Barton on Humber	1928	1934
Fisk	Thomas George	M	Kirmington	1928	1931
Fisk	Sydney Patrick	M	Kirmington	1928	1932
Foster	Gerald	M	Scawby	1928	1930
Glover	Maurice Alan	M	Brigg	1928	1933
Gray	Peter Robert	M	Scunthorpe	1928	1938
Gurnell	Charles Leslie	M	Kettleby	1928	1931
Henderson	John Campbell	M	Brigg	1928	1932
Hill	John Coggan	M	Epworth	1928	1933
Hockney	Edrick Colin	M	S. Killingholme	1928	1934
Hogg	Thomas Roy	M	Grimsby	1928	1932
Hollowday	John	M	Ulceby	1928	1934
Howlett	Frederick	M	Kirton Lindsey	1928	1933
Hoyle	Edward William	M	Retford	1928	1936
Johnson	William Harold	M	Scunthorpe	1928	1934
Kitching	George	M	Worlaby	1928	1934
Lake	Albert	M	Crosby	1928	1932
Lefevre	Douglas	M	Kirton Lindsey	1928	1930
Lockwood	Richard	M	Frodingham	1928	1933
Michelson	William	M	Brigg	1928	1931
Passey	Reginald George Edwin	M	Crosby	1928	1934
Porter	Richard William	M	Tattershall Bridge	1928	1935
Potts	William John	M	Ulceby	1928	1934
Richardson	Frederick Charles	M	Redbourne	1928	1935
Robinson	Walter	M	Brigg	1928	1934
Robinson	John Alfred	M	East Ravendale	1928	1931

Robinson	Ronald	M	Worlaby	1928	1931
Shardlow	Geoffrey	M	Barton on Humber	1928	1932
Skaith	Walter Robert	M	Scunthorpe	1928	1932
Skelton	Kenneth Offord	M	Barrow-on-Humber	1928	1931
Stamp	Cyril	M	New Brumby	1928	1933
Stevens	Harold Aubrey	M	Barrow-on-Humber	1928	1933
Sutton	Ronald Albert	M	Winteringham	1928	1932
Tatam	George William	M	Harpswell	1928	1935
Thompson	Frederick William	M	Brigg	1928	1934
Turner	Byron Barber	M	Ashby	1928	1937
Usher	Charles Bernard	M	Brigg	1928	1933
Waddingham	John	M	Saxby-all-Saints	1928	1930
Walker	Sydney James	M	Brigg	1928	1932
White	Charles Thomas	M	Scunthorpe	1928	1934
Whitfield	Benjamin Owen	M	Crosby	1928	1933
Wood	Arthur Trafford	M	Redbourne	1928	1932
Wright	Ernest	M	Barton on Humber	1928	1930
Wright	Joseph William	M	Grayingham	1928	1935
Wright	Henry	M	Grayingham	1928	1936
Wright	John	M	Scunthorpe	1928	1928
Wright	Douglas Percival	M	Hibadstow	1928	1936
Allen	John Malcolm	M	Brigg	1929	1939
Atkinson	Roy	M	Barton on Humber	1929	1935
Bett	Donald	M	Wrawby	1929	1936
Blunt	Warneford	M	Brigg	1929	1934
Bramhill	Harold Pinder	M	Althorpe	1929	1935
Bray	Frank	M	Brigg	1929	1933
Casswell	Norman	M	Hemswell	1929	1935
Chappell	Rex	M	Blyborough	1929	1932
Clark	Frank George	M	Brigg	1929	1931
Clark	Roland	M	Scunthorpe	1929	1934
Coates	Frederick George	M	Ipswich	1929	1933
Codling	Alan	M	Winteringham	1929	1934
Conboy	Eric	M	Wrawby	1929	1933
Cooke	Dick	M	Crosby	1929	1933
Coulson	Sydney	M	Hibadstow	1929	1936
Dare	John Edward	M	Barton on Humber	1929	1935
Dee	I'Anson John	M	Croxton	1929	1932
Dibben	Harold Edwyn	M	Brigg	1929	1936
Elwood	Cecil Alfred	M	Barton on Humber	1929	1934
Etty	Albert Edwin	M	Elsham	1929	1932
Fryer	Edmund Williarn	M	Brigg	1929	1932
Grant	George William Reginald	M	Melton Ross	1929	1933
Gray	John McPhie	M	Redbourne	1929	1939
Green	Ronald Elsham	M	Brigg	1929	1932
Gregory	John Richard	M	Brigg	1929	1932
Gurnell	Peter	M	Scawby	1929	1934
Hall	George William	M	Hibadstow	1929	1934
Holmes	Charles William	M	Scunthorpe	1929	1930
Hurst	John Robert	M	Scunthorpe	1929	1935

Jordan	Edmund Relf	M	Barton on Humber	1929	1934
Kell	Thomas Spencer	M	Brigg	1929	1932
Kerruish	David Maltby	M	Barton on Humber	1929	1929
King	Peter Francis Carlyle	M	Brigg	1929	1938
Kitchen	Ronald Sidney	M	Barton on Humber	1929	1934
Knapton	William	M	Coleby	1929	1932
Lang	John	M	Brigg	1929	1938
Layne	Walter Henry	M	Brigg	1929	1932
Lockwood	Jack	M	Ashby	1929	1934
Lowe	George Arthur	M	Broughton	1929	1935
MacKinder	Ronald	M	Broughton	1929	1934
Marshall	Thomas Denniss	M	Ashby	1929	1934
Marshall	Harry Parrish	M	Broughton	1929	1933
Moore	Stephen	M	Scunthorpe	1929	1931
Morley	Noel James	M	Bonby	1929	1934
Osgerby	John William	M	Barton on Humber	1929	1934
Pape	Ralph	M	Barton on Humber	1929	1935
Parkinson	Ronald	M	Ashby	1929	1934
Pearson	Maurice Gordon	M	Kirton Lindsey	1929	1930
Pearson	Frederick Herbert	M	Kirton Lindsey	1929	1930
Peek	Maurice	M	Brigg	1929	1934
Porter	Percy Fred	M	Scunthorpe	1929	1930
Portess	Clifford James	M	Hibadstow	1929	1934
Render	James Stanley	M	Wootton	1929	1933
Scholey	Raymond	M	Ashby	1929	1934
Smith	David Henderson	M	Kirton Lindsey	1929	1931
Stevens	Donald James	M	Bonby	1929	1934
Sykes	John Laverack	M	Epworth	1929	1934
Sykes	Edwin Donald	M	Epworth	1929	1936
Watkinson	Eric	M	Brigg	1929	1937
Welch	Arthur George	M	Lincoln	1929	1937
Whelpton	Frederick	M	Brigg	1929	1935
Willerton	George Bertram	M	Keelby	1929	1935
Wilmore	George William	M	Crosby	1929	1934
Wilson	H. Douglas	M	Scunthorpe	1929	1934
Wood	George Thomas	M	Redbourne	1929	1935
Wroot	Thomas Edwin	M	Crowle	1929	1931
Young	Maurice	M	Brigg	1929	1934
Addison	Anthony Herbert	M	Wrawby	1930	1935
Arliss	Alvin Raymond	M	Wrawby	1930	1933
Atkinson	John Frederic	M	Brigg	1930	1935
Bloodworth	John Richard	M	Brigg	1930	1935
Botton	Harry	M	Scunthorpe	1930	1936
Bratton	Arthur Edward	M	Hibadstow	1930	1936
Brocklesby	Joseph	M	Brigg	1930	1937
Broomhead	Edward Arthur	M	Scunthorpe	1930	1934
Broughton	William Edward	M	Scunthorpe	1930	1934
Burn	John Kenneth Arthur	M	Grimsby	1930	1932
Cash	Paul Broughton	M	Brigg	1930	1938
Charlesworth	Philip	M	Redbourne	1930	1935



Collins	Lawrence William	M	Grimsby	1930	1939
Coulbeck	Raymond	M	Scunthorpe	1930	1935
Crabtree	John Kenneth	M	Scunthorpe	1930	1936
Cram	Frederick	M	Scawby	1930	1934
Cram	Charles Michael	M	Searby	1930	1935
Dalton	Joseph Eric	M	Crosby	1930	1935
Dibben	Peter	M	Brigg	1930	1937
Dick	James Robert	M	Scunthorpe	1930	1935
Drakes	Douglas	M	Worlaby	1930	1936
Drayton	Maurice Albert	M	Scawby	1930	1934
Glover	John	M	Broughton	1930	1935
Goates	Jonas Percy	M	Brigg	1930	1940
Hammond	Arthur Joseph	M	Ashby	1930	1937
Harrington	Jack	M	Elsham	1930	1935
Harrison	George Walter	M	Kirton Lindsey	1930	1934
Harrison	Lawrence Edmund	M	Willoughton	1930	1937
Hauton	Robert William	M	Kirton Lindsey	1930	1933
Hawke	Ronald	M	Ashby	1930	1935
Henderson Sm	Stephen Lane	M	Kirton Lindsey	1930	1931
Hunsley	Ronald	M	Crosby	1930	1935
Ingham	Charles Richard	M	Scawby	1930	1935
Kingdon	Oliver Wissler	M	Messingham	1930	1940
Laycock	Harold Jagger	M	Howsam	1930	1933
Marris	Fred	M	Bonby	1930	1935
Morrison	Douglas	M	Brigg	1930	1936
Myers	William Frankish	M	Worlaby	1930	1933
O'Neill	Henry E. D	M	Brigg	1930	1940
Roberts	Stanley	M	Brigg	1930	1936
Robinson	John Edmund	M	Wrawby	1930	1935
Sidebotham	Kenneth William	M	Kirton Lindsey	1930	1931
Skidmore	Frank R.	M	Crosby	1930	1935
Skinner	Douglas Victory	M	Scunthorpe	1930	1934
Stapleton	Theodore	M	Worlaby	1930	1934
Stattersfield	Brian Owen	M	Ulceby	1930	1935
Stevens	Reggie	M	Bonby	1930	1935
Sutton	Alan Richard	M	Saxby-all-Saints	1930	1931
Thompson	John Thomas	M	Barton on Humber	1930	1936
Thorp	Richard Harrison	M	Atterby	1930	1931
Varah	George Hugh	M	Barton on Humber	1930	1931
Wallhead	John Ronald	M	Brigg	1930	1937
Weightman	Donald	M	Scunthorpe	1930	1934
Williams	Edgar Vaughan	M	Scunthorpe	1930	1931
Wright	Leslie	M	Hibadstow	1930	1935
Wright	Arthur	M	Kirton Lindsey	1930	1934
Athron	Thomas	M	Brigg	1931	1937
Beel	James Edward	M	Brigg	1931	1938
Bell	Joseph George	M	Snitterby	1931	1935
Bradwell	Kenneth Howard	M	Hawksworth	1931	1933
Brown	Peter Francis	M	Boston Spa	1931	1934
Bulleyment	Arthur Geoffrey	M	Brigg	1931	1934

Butler	James Geoffrey	M	Broughton	1931	1933
Campion	Cyril Maurice	M	Sturton	1931	1937
Chambers	Charles Robert	M	Howsam	1931	1936
Clark	John William Wilton	M	Barnoldby-le-Beck	1931	1936
Clements	John Donald	M	Glentham	1931	1931
Cook	Geoffrey Charles	M	Messingham	1931	1935
Cousins	John Clifford	M	Kirton Lindsey	1931	1932
Denton	John	M	Hibadstow	1931	1936
Denton	Edward John	M	Scawby	1931	1938
Duerdin	John	M	Tuxford	1931	1941
Gregory	Hugh Basil	M	Brigg	1931	1940
Gurnell	George	M	Kettleby	1931	1938
Hall	John Arthur	M	Hibadstow	1931	1936
Hogarth	David	M	Scawby	1931	1937
King	Alan Louis	M	Brigg	1931	1940
MacKinder	Ralph	M	Broughton	1931	1937
Mason	Ronald Eaton	M	Bottesford	1931	1935
Milton	Thomas Henry	M	Waddingham	1931	1938
Monckton	Anthony Nelson	M	Scunthorpe	1931	1936
Nixon	Henry Desmond	M	Healing	1931	1938
Phillipson	Stanley Rufus	M	Waddingham	1931	1935
Steele	John Stuart	M	Brigg	1931	1935
Tatam	Geoffrey Frederick	M	Harpwell	1931	1937
Thomas	Lionel	M	Broughton	1931	1934
Thompson	Charles Albert	M	Scunthorpe	1931	1936
Tierney	John Michael	M	Scunthorpe	1931	1935
Timms	Jack	M	Brigg	1931	1937
Todd	Frank Geoffrey	M	Scunthorpe	1931	1935
Ward	Douglas	M	Messingham	1931	1937
Willmore	Clarence	M	Hibadstow	1931	1936
Woby	George	M	Barnetby	1931	1932
Wood	Dudley Wheatley	M	Redbourne	1931	1936
Allcock	Kenneth	M	Scunthorpe	1932	1938
Ashton	Herbert George	M	Howsam	1932	1934
Atkinson	George Isanc	M	Brigg	1932	1937
Bains	William Harold	M	Brigg	1932	1937
Bartlett	Bert William	M	Ashby	1932	1938
Baxter	Thomas	M	Barnetby	1932	1936
Baxter	Reginald John	M	Scunthorpe	1932	1937
Burton	Kenneth	M	Scunthorpe	1932	1936
Casswell	Raymond	M	Hemswell	1932	1935
Chappell	Rowland Winn	M	Blyborough	1932	1934
Conboy	Norman	M	Wrawby	1932	1939
Cooper	Frank Kenneth	M	Habrough	1932	1938
Cressey	Greswold	M	Barnetby	1932	1936
Day	Rowland	M	Kirton Lindsey	1932	1937
Duckitt	Harold Wood	M	Northorpe	1932	1938
Farrow	Leslie Warneford	M	Grimsby	1932	1932
Felton	George Henry	M	Hibadstow	1932	1936
Fieldson	George William	M	Broughton	1932	1937

Fox	Robert Charles	M	Old Brumby	1932	1937
French	Eric Lionel	M	Wrawby	1932	1934
Fussey	Ray	M	Crosby	1932	1937
Gibson	John William	M	Bonby	1932	1938
Harrison	Kenneth	M	Scunthorpe	1932	1937
Hill	George William	M	Willoughton	1932	1937
Jones	Kenneth George Illtyd	M	Scunthorpe	1932	1939
Knapton	Leonard	M	Coleby	1932	1935
Lawson	Richard Robert	M	Crosby	1932	1937
Leggott	George	M	Scunthorpe	1932	1937
Longbottom	Herbert	M	Brigg	1932	1938
Mackaill	William	M	Brigg	1932	1937
Nobbs	Kenneth William	M	Scunthorpe	1932	1937
Parkhouse	Alan	M	Scunthorpe	1932	1939
Pawson	Charles Granville	M	Crosby	1932	1937
Peirson	Geoffrey	M	Brumby	1932	1938
Poole	Walter Corden	M	Barnetby	1932	1936
Rodgers	Thomas Henry	M	Keelby	1932	1937
Sergeant	Thomas	M	Scampton	1932	1937
Shucksmith	John Francis	M	Howsam	1932	1937
Sleightholme	William Raven	M	Grayingham	1932	1934
Smith	Kenneth Roberts	M	Scunthorpe	1932	1939
Snell	Francis Rowland	M	Wrawby	1932	1938
Tacey	Gerald	M	Worlaby	1932	1936
Taylor	Bruce Waller	M	Wrawby	1932	1938
Twydell	Cecil Norman	M	Scunthorpe	1932	1939
Walker	Anthony Holsworth	M	Doncaster	1932	1934
Walker	Robert Greenhalgh	M	Doncaster	1932	1936
Warburton	Reginald George	M	Scunthorpe	1932	1938
Wells	Robert Lawrence Earl	M	Barnetby	1932	1937
Whitesmith	Bernard	M	Scunthorpe	1932	1939
Wiley	Eric Arthur	M	Harpswell	1932	1934
Wright	James Richard	M	Grayingham	1932	1941
Wright	Peter Sextus	M	Hibadstow	1932	1938
Anable	Victor Arthur	M	Worlaby	1933	1938
Booth	William Henry Bowin	M	Kirton Lindsey	1933	1938
Broughton	Wilfred Joseph	M	Keelby	1933	1936
Brown	Alfred	M	Brigg	1933	1938
Bunker	George Kenneth	M	Grimsby	1933	1935
Casebourne	Donald	M	Grimsby	1933	1941
Chafen	Owen	M	Brigg	1933	1937
Coulson	Gordon Harry	M	Ashby	1933	1938
Cranidge	Stanley	M	Scunthorpe	1933	1939
Dalton	George Arthur	M	Brigg	1933	1937
Davy	Charles Howard	M	Brigg	1933	1939
Dick	Gordon Wishart	M	Elsham	1933	1935
Farrow	James Peter	M	Grimsby	1933	1933
Forster	John Trevor	M	Brigg	1933	1936
Gant	Frank William	M	Hemswell	1933	1939
Girdham	Ronald	M	Worlaby	1933	1939

Goates	John Denis	M	Broughton	1933	1939
Gregory	Peter Edward Gustavus	M	Brigg	1933	1942
Hall	Douglas John	M	Habrough	1933	1937
Hepworth	Brian	M	Doncaster	1933	1936
Hewitt	Peter	M	Melton Ross	1933	1938
Hill	Stanley	M	Habrough	1933	1937
Hopkinson	John Raymond	M	Habrough	1933	1937
Hudson	Robert Francis	M	Broughton	1933	1940
Johnson	Arthur William	M	Ashby	1933	1938
Kime	Gordon Charles	M	Barnetby	1933	1938
King	John Herbert	M	Rotherhithe	1933	1938
Kingdon	Oliver	M	Messingham	1933	1940
Lancaster	Edward Anthony	M	Kirmington	1933	1937
Lawrence	Sidney	M	Gainsthorpe	1933	1937
Lawrence	Dennis	M	Kirton Lindsey	1933	1939
Lazenby	Fred	M	Scunthorpe	1933	1939
Longbotton	George	M	Brigg	1933	1938
Maw	Walter	M	Scunthorpe	1933	1941
Moore	George	M	Scunthorpe	1933	1938
Morley	William Alan	M	Bonby	1933	1937
Nelson	Richard David	M	Sturton	1933	1942
Nixon	Eric W	M	Broughton	1933	1938
North	Robert Baden	M	Brigg	1933	1939
Picksley	Donald William Walter	M	Kirton Lindsey	1933	1940
Presswood	Ronald Edward	M	Habrough	1933	1937
Rhyder	Charles William	M	Bishop Norton	1933	1938
Ridgway	Ronald Mark	M	Scunthorpe	1933	1940
Robinson	Leonard	M	Ulceby	1933	1938
Robinson	John Douglas	M	Willoughton	1933	1938
Rose	Aubrey Albert	M	Brigg	1933	1938
Sanderson	Jeffery	M	Worlaby	1933	1937
Saynor	Peter James	M	Blyborough	1933	1941
Shaw	Charles	M	Hibadstow	1933	1938
Thompson	Thomas William	M	Broughton	1933	1939
Tierney	Brian	M	Scunthorpe	1933	1938
Timms	Kenneth	M	Brigg	1933	1937
Tutty	William Patrick	M	Scawby	1933	1939
Vickers	Albert Ernest	M	Barnetby	1933	1937
Walker	Edward Preston	M	Doncaster	1933	1937
Wilyman	Robert Lenton	M	Louth	1933	1938
Allott	Frederick William	M	Worlaby	1934	1938
Aston	Cuthbert	M	Doncaster	1934	1936
Atkinson	William Clayton	M	Bonby	1934	1939
Auld	John Peter Harrison	M	Brigg	1934	1939
Bell	John William	M	Brigg	1934	1939
Bell	Kenneth	M	Brigg	1934	1940
Binns	Norman Dennis	M	Brigg	1934	1939
Bland	Sydney	M	Tuxford	1934	1937
Bodsworth	Jack	M	Grimsby	1934	1936
Brumby	George Edward	M	Hemswell	1934	1938

Cabourne	John	M	Brigg	1934	1941
Clarke	Kenneth Sydney	M	Healing	1934	1939
Clayton	Frank	M	Worlaby	1934	1939
Clerk	Donald	M	Scunthorpe	1934	1939
Cobb	Clifford Walter	M	Kirton Lindsey	1934	1939
Cooney	Cyril	M	Brigg	1934	1939
Cottingham	Donald	M	Messingham	1934	1941
Cuthbert	Eric Ernest	M	Scawby	1934	1941
Davy	Ronald Frederick	M	Brigg	1934	1940
Denton	Derick Alfred	M	Scawby	1934	1939
Dunn	Patrick John	M	Elsham	1934	1941
Ellerby	Clifford	M	Broughton	1934	1939
Ferguson	Henry Holdroyd	M	Barton on Humber	1934	1935
Fisher	Erie	M	Brigg	1934	1939
French	Bryan Edgar	M	Wrawby	1934	1935
Gardiner	Reginald Sidney	M	Redbourne	1934	1939
Gilbert	Peter	M	Barton on Humber	1934	1937
Glover	Harry	M	Broughton	1934	1938
Gurnell	Neville Southen	M	Sturton	1934	1939
Harris	Alan Vincent	M	Lincoln	1934	1937
Harrison	William Herbert	M	Kirton Lindsey	1934	1940
Howson	Leonard	M	Ulceby	1934	1939
Kinnard	Ralph Brian	M	Appleby	1934	1939
Lawtey	Ronald	M	Saxby-all-Saints	1934	1939
Lee	William Edward Denham	M	Messingham	1934	1941
Loughnan	Stephen Herbert	M	Winterton	1934	1935
Loughnan	Brian Ian	M	Winterton	1934	1935
Mayes	Harold Storey	M	Barnetby	1934	1939
McCloy	John Frederic	M	Brigg	1934	1936
Pepperdine	Edward Roy	M	Brigg	1934	1936
Pilkington	Harry William	M	Barnetby	1934	1938
Popple	Douglas James	M	Harpswell	1934	1936
Proctor	John Howard	M	Frodingham	1934	1939
Roberts	Raymond Cyril	M	Brigg	1934	1937
Rustling	Charles William	M	Waddingham	1934	1939
Sennitt	Geoffrey Stewart	M	Brigg	1934	1939
Smith	Cyril Arthur	M	Habrough	1934	1940
Spight	Norman Charles	M	Brigg	1934	1938
Spilman	Thomas Levick Noel	M	Whitton	1934	1939
Stanewell	William Hunter	M	Blyborough	1934	1938
Taylor	Kenneth Mirfin	M	Brigg	1934	1941
Turner	Geoffrey	M	Scunthorpe	1934	1943
Twivey	Derrick	M	Cadney	1934	1936
Warren	Peter Mowbray	M	Barrow-on-Humber	1934	1941
Waters	Frank Christopher	M	Brigg	1934	1939
Watson	Alan	M	Keelby	1934	1939
Willford	Edward Harry	M	Bonby	1934	1941
Wood	Stanley	M	Redbourne	1934	1938
Wray	Thomas Robert	M	Hemswell	1934	1939
Andrew	Thomas Raithby	M	Elsham	1935	1938

Baxter	Kenneth	M	Hibadstow	1935	1939
Bell	John Boulton	M	Brigg	1935	1941
Berry	Kenneth	M	Grimsby	1935	1938
Booth	Peter Andrew	M	Kirton Lindsey	1935	1939
Bratley	Frank Bruce	M	Brigg	1935	1940
Brigge	Clive Arthur Edwyn	M	Grimsby	1935	1940
Carter	Cycil Dannatt	M	Keelby	1935	1939
Chapman	Frederick Arthur	M	Worlaby	1935	1937
Clarkson	Thomas Henry	M	Worlaby	1935	1941
Clarricoates	Charles Henry	M	Brigg	1935	1940
Coleman	Harold	M	Redbourne	1935	1936
Cook	Gordon Wilmore	M	Waddingham	1935	1939
Dent	Ernest Raymond	M	Kirton Lindsey	1935	1940
Denton	Robin	M	Hibadstow	1935	1940
Dimbleby	Claude William	M	Bishop Norton	1935	1939
Dodds	John David	M	Brigg	1935	1939
Edlington	Thomas Royce	M	Brigg	1935	1937
Farrow	Chesney Glew	M	Ulceby	1935	1940
Fenwick	Walford Arthur	M	Susworth	1935	1936
Fisk	James Waddingham	M	Kirmington	1935	1937
Francis	Arthur Desmond	M	Scawby	1935	1942
Gant	John Charles Richard	M	Hemswell	1935	1940
Giles	Desmond Albert	M	Brigg	1935	1939
Hall	Albert	M	Barnetby	1935	1939
Hall	Peter	M	Lincoln	1935	1943
Hewson	Robert Lawrence	M	Brigg	1935	1942
Hilken	Clive Geoffrey	M	Killingholme	1935	1937
Hookham	Francis Henry	M	Ulceby	1935	1940
Hunt	John Selwyn	M	Barton on Humber	1935	1941
Hunt	Michael Francis	M	Barton on Humber	1935	1943
Jackson	Leslie Horace Wells	M	Barnetby	1935	1941
Kitching	Ronald	M	Worlaby	1935	1941
May	Alan Reginald	M	Kirmington	1935	1940
Melton	Anthony	M	Brigg	1935	1942
Miles	John Alfred	M	Ulceby	1935	1938
Morgan	David Laurence	M	Cadney	1935	1936
Peters	Geoffrey Adamson	M	Healing	1935	1940
Porter	John Godfrey	M	Tattershall	1935	1938
Proctor	Frank Norris	M	Brigg	1935	1941
Rickword	Robert	M	Barton on Humber	1935	1937
Rose	Robert Cecil	M	Brigg	1935	1938
Rose	William Rowland	M	Brigg	1935	1940
Skepper	Kenneth Leslie	M	Blyborough	1935	1939
Skinner	Macdonald Redshaw	M	Brigg	1935	1940
Smith	William Batterson	M	Elsham	1935	1940
Smith	Arthur James	M	Sturton	1935	1939
Smith	John Moss	M	Wrawby	1935	1940
Strange	Francis	M	Searby	1935	1942
Thompson	George Basil	M	Cadney	1935	1938
Tutty	David Anthony	M	Scawby	1935	1940

Walmsley	Derrick George	M	Keelby	1935	1939
Westoby	Clive	M	Barnetby	1935	1939
Whitely	Dennis	M	Scunthorpe	1935	1937
Atkin	Harry	M	Willoughton	1936	1940
Atkinson	Robert	M	Brigg	1936	1943
Beet	Charles Frederick	M	Brigg	1936	1941
Blogg	Gerald Esmond	M	Barton on Humber	1936	1941
Bowers	Geoffrey	M	Hibadstow	1936	1941
Broughton	James Albert	M	Kirton Lindsey	1936	1941
Cabourne	Patrick James	M	Brigg	1936	1945
Cammack	Kenneth William	M	Brigg	1936	1941
Campbell	Harold	M	Elsham	1936	1940
Chapman	Robert John	M	Scawby	1936	1939
Clift	John Robert	M	Scunthorpe	1936	1941
Cooke	Michael	M	Glentham	1936	1941
Coulson	John	M	Hibadstow	1936	1940
Cox	John Charles	M	Sturton	1936	1941
Cuthbert	Alan	M	Ashby	1936	1942
Davenport	John Grenville K.	M	Gunness	1936	1944
Dee	Timothy I'Anson	M	Croxton	1936	1941
Dickinson	George Charles	M	Waddingham	1936	1940
Drayton	Ian Vincent	M	Saxby-all-Saints	1936	1939
Ducker	Basil Dennis	M	Barton on Humber	1936	1939
Eccles	John Davey	M	Scunthorpe	1936	1940
Ellis	Eric William	M	Howsam	1936	1941
Fussey	Maurice Alonzo	M	Scunthorpe	1936	1942
Gibson	Arthur	M	Bonby	1936	1941
Hancock	Raymond Robinson	M	Hibadstow	1936	1942
Harrison	Reginald	M	Hibadstow	1936	1941
Holmes	Rodney Peter	M	Scunthorpe	1936	1943
Hookham	Kenneth Archer	M	Ulceby	1936	1940
Hunsley	Kenneth Raymond	M	Scawby	1936	1941
Jarman	Geoffrey Kenneth	M	Scunthorpe	1936	1941
Jewitt	Godfrey Spalding	M	Snitterby	1936	1941
Killip	Richard	M	Brigg	1936	1941
Kirk	Alfred Laurence	M	Scunthorpe	1936	1940
Mills	John Weston	M	Brigg	1936	1937
Milton	William Leslie	M	Waddingham	1936	1941
Norris	Edward	M	Worlaby	1936	1943
O'Neill	Thomas Roy Doyle	M	Brigg	1936	1945
Organ	Terence John	M	Grayingham	1936	1943
Owen	Peter	M	Brigg	1936	1942
Read	Cyril Markham	M	Brigg	1936	1941
Redshaw	William	M	Worlaby	1936	1939
Rider	Leonard	M	Scawby	1936	1943
Rose	Edward Brian	M	Brigg	1936	1940
Simpson	Geoffrey	M	Broughton	1936	1942
Staniforth	Paul	M	Scunthorpe	1936	1937
Taylor	Dennis Archer	M	Barton on Humber	1936	1939
Taylor	John Michael	M	Brigg	1936	1942

Turner	Clifford	M	Brigg	1936	1941
Tyson	Godfrey	M	Willoughton	1936	1941
Waters	Norman Arthur	M	Brigg	1936	1941
Wood	John Moore	M	Kirton Lindsey	1936	1940
Allison	Clive	M	Barnetby	1937	1942
Allison	Charles Edward	M	Kirton Lindsey	1937	1942
Baggott	John Charles	M	Lincoln	1937	1942
Beeton	John Edward Desmond	M	Barnetby	1937	1942
Bell	Frederick Sydney	M	Brigg	1937	1941
Bellamy	Frank	M	Barnetby	1937	1942
Boughton	Kenneth Percival	M	Scunthorpe	1937	1939
Braithwaite	Kenneth	M	Barnetby	1937	1940
Bratley	George Alan	M	Brigg	1937	1943
Bullock	Raymond Isaac	M	Brigg	1937	1941
Clark	Kenneth Ralph	M	Bonby	1937	1943
Cooper	Douglas James Alan	M	Old Brumby	1937	1940
Crosby	Clive	M	Worlaby	1937	1941
Dickinson	Michael Collingwood	M	Sturton	1937	1943
Ellis	Bernard William	M	Crosby	1937	1942
Gant	Paul Gell	M	Hemswell	1937	1942
Gibson	William	M	Ashby	1937	1942
Girdham	Ralph	M	Worlaby	1937	1943
Gray	Alan Ernest	M	Scunthorpe	1937	1942
Grey	Vernon Michael Glanville	M	Grayingham	1937	1939
Harrison	Ernest Hybald	M	Brumby	1937	1942
Harrison	Aubrey Cyril	M	Scawby	1937	1943
Healey	Ralph Bernard	M	Worlaby	1937	1942
Jobson	Norman Frederick Charles	M	Brigg	1937	1939
Key	Colin Spenser	M	Brigg	1937	1943
Kime	Arthur Roy	M	Barnetby	1937	1938
Kirkby	Charles Herbert	M	Ashby	1937	1942
Lumley	George William Henry	M	Winterton	1937	1941
Lyon	John Robert	M	Brigg	1937	1945
Mallinson	Stuart	M	Willoughton	1937	1941
Marris	Walter Edmund	M	Scunthorpe	1937	1939
Middleton	Donald	M	Scunthorpe	1937	1943
Monteith	William John	M	Scunthorpe	1937	1941
Moore	John Arthur	M	Crosby	1937	1942
Pacey	Leslie	M	Worlaby	1937	1942
Pearce	Dennis Albert	M	Penarth	1937	1940
Pearson	James Frank	M	Sturton	1937	1942
Pratt	Cyril Raymond	M	Brigg	1937	1946
Raby	John Arthur	M	Scunthorpe	1937	1941
Redshaw	John	M	Worlaby	1937	1939
Rowson	Kenneth William	M	Brigg	1937	1941
Rowson	Ronald	M	Worlaby	1937	1942
Sampson	Ralph	M	Barnetby	1937	1941
Shucksmith	Allan	M	Habrough	1937	1942
Smeeth	Norman Randall	M	Caenby Corner	1937	1940
Snoxell	Maldwyn Stuart James	M	Scunthorpe	1937	1939



Squires	John Edward	M	Brigg	1937	1941
Stokes	Cyril Kenneth	M	Scunthorpe	1937	1942
Taylor	Alan	M	Ashby	1937	1942
Taylor	Geoffrey Watson	M	Wheatley Hills	1937	1940
Tindall	Maurice Edward	M	Broughton	1937	1942
Turner	Charles Kenneth	M	Brigg	1937	1941
Wells	Jim	M	Broughton	1937	1941
Westoby	Charles Dennis	M	Barnetby	1937	1942
Winters	Alan	M	Broughton	1937	1942
Wray	Edwin	M	Barnetby	1937	1942
Wright	John Hebden	M	Wheatley Hills	1937	1940
Anable	Stanley	M	Blyborough	1938	1945
Andrews	Harold Peter	M	Scunthorpe	1938	1940
Barr	John Robert	M	Keelby	1938	1942
Bee	Wilfred	M	Scunthorpe	1938	1944
Bell	Harold Edwin	M	Barnetby	1938	1942
Bell	Derek	M	Brigg	1938	1944
Brown	Derek Walsham	M	Scunthorpe	1938	1945
Bullock	John	M	Brigg	1938	1939
Cartlidge	Charles Peter	M	Kirton Lindsey	1938	1943
Clark	John Francis	M	Brigg	1938	1947
Clarke	Cyril George John	M	Barnetby	1938	1941
Cobb	Noel	M	Kirton Lindsey	1938	1944
Cobb	Roger Champion	M	Waddingham	1938	1944
Codd	John Charles Hedley	M	Brigg	1938	1945
Collingham	John Dale	M	Barnetby	1938	1944
Cooley	Neville	M	Doncaster	1938	1942
Cousen	Frank Geoffrey	M	Messingham	1938	1943
Crowson	Dennis	M	Scunthorpe	1938	1944
Cuthbert	Deryck Walter	M	Hibadstow	1938	1943
Davison	Kenneth Frederick	M	Brigg	1938	1940
Dawson	Terence	M	Ulceby	1938	1940
Day	John Owen	M	Redbourne	1938	1945
Dee	Michael James	M	Croxton	1938	1939
Dent	Allan	M	Ulceby	1938	1943
Dent	Richard	M	Wrawby	1938	1946
Elvin	Raymond	M	Wrawby	1938	1946
Fox	Bryan Eric	M	Appleby	1938	1945
Fox	Ralph	M	Old Brumby	1938	1942
Gale	Mogens Paul	M	Grimsby	1938	1940
Gray	Maurice	M	Horkstow	1938	1942
Harrison	Wilfred James Corbett	M	Hibadstow	1938	1946
Hiles	Dennis Aubrey	M	Kirton Lindsey	1938	1943
Hill	Derrick Shem	M	Scunthorpe	1938	1943
Hookham	Raymond	M	Scunthorpe	1938	1943
Horton	Herbert William	M	Howsam	1938	1944
Iliff	William	M	Scunthorpe	1938	1943
Kennedy	Andrew	M	Scunthorpe	1938	1940
Kennedy	Terence	M	Scunthorpe	1938	1942
Knapton	Francis	M	Barrow-on-Humber	1938	1944

Laverack	Peter	M	Scunthorpe	1938	1940
Lawrence	John Arthur	M	Hibadstow	1938	1943
Leaning	Cecil Bertram	M	Kirton Lindsey	1938	1943
Linneker	James Geoffrey	M	Brigg	1938	1943
Markarian	Raif Hubert Markar	M	Gainsborough	1938	1948
Martin	William Stanley	M	Brigg	1938	1943
Martin	Frank Leonard	M	Scunthorpe	1938	1943
McIntyre	Jack	M	Old Brumby	1938	1943
Moore	Tom	M	Scunthorpe	1938	1940
Newman	George Charles	M	Limber	1938	1942
Nuttall	Terence	M	Scunthorpe	1938	1943
Plant	Peter Derrick	M	Scunthorpe	1938	1945
Potter	Cyril	M	Worlaby	1938	1943
Proctor	Frederick Maurice Arthur	M	Brigg	1938	1946
Redshaw	Anthony Breare	M	Worlaby	1938	1939
Robinson	John Francis	M	Brigg	1938	1943
Sawyer	Peter William	M	Brigg	1938	1941
Shaw	Geoffrey Walter	M	Ulceby	1938	1943
Shepherd	George Edmund	M	Keelby	1938	1942
Shucksmith	Thomas David	M	Howsam	1938	1944
Smith	Bryan	M	Broughton	1938	1945
Spooner	John Victor	M	Sturton	1938	1943
Tacey	Thomas Godfrey	M	Scunthorpe	1938	1944
Tatam	Robert Bellwood	M	Harpwell	1938	1944
Taylor	Alec Morton	M	Wheatley	1938	1940
Tyson	Raymond	M	Willoughton	1938	1942
Wackett	Denis	M	Ulceby	1938	1943
Wallhead	Stuart Keith	M	Huddersfield	1938	1940
West	Alan Green	M	Barrow-on-Humber	1938	1948
Westfield	John Thomas	M	Coleby	1938	1942
Williams	Robert Devereux	M	Brigg	1938	1939
Willis	Peter Henry	M	Kirton Lindsey	1938	1942
Anderson	Donald	M	Limber	1939	1945
Bains	Frederick Leslie	M	Brigg	1939	1948
Bartle	Horace	M	Hibadstow	1939	1945
Bond	Robert Pickering	M	Barton on Humber	1939	1943
Bowskill	Frank Derek	M	Scunthorpe	1939	1946
Bristow	Douglas	M	Scunthorpe	1939	1944
Buffham	Geoffrey	M	Riby	1939	1943
Callin	Michael Emerson	M	Scunthorpe	1939	1943
Cobb	Alan George	M	Kirton Lindsey	1939	1944
Creasey	William Patrick	M	Waddingham	1939	1946
Davy	Vernon Peter	M	Brigg	1939	1939
Dove	Alan Raymond	M	Hibadstow	1939	1946
Driver	Colin Deighton	M	Brigg	1939	1945
Eyre	Maurice	M	Ulceby	1939	1940
Frost	Robert Brian	M	Ashby	1939	1945
Frow	Gordon	M	Sturton	1939	1944
Gilbert	John Thomas	M	Hibadstow	1939	1945
Grace	George William	M	Wressle	1939	1942

Harrison	John Clifford	M	Kirton Lindsey	1939	1944
Herring	Richard Neville	M	Winterton	1939	1945
Hicks	Raymond Kime	M	Scunthorpe	1939	1944
Hilton	Ronald	M	Brigg	1939	1946
Horton	Kenneth Charles	M	Howsam	1939	1946
Isaac	Russell Lewis	M	Scunthorpe	1939	1945
Jackson	Philip Ralph	M	Coningsby	1939	1939
Jeffery	John Ivor	M	Scunthorpe	1939	1945
Johnson	Hugh Butterworth	M	Brigg	1939	1947
Jones	Ryal Barry	M	Grimsby	1939	1942
Jones	Arthur Neville	M	Scawby Brook	1939	1948
Locke	James	M	Grimsby	1939	1944
Lowe	Peter William	M	Broughton	1939	1944
Mason	Donald	M	Saxby-all-Saints	1939	1944
Morwood	Ronald James	M	Barnetby	1939	1941
Moss	Eric	M	Brigg	1939	1944
Myers	Peter Gilbert	M	Grimsby	1939	1940
Neish	Gerald Mells	M	Scunthorpe	1939	1943
Newstead	Bernard	M	Ashby	1939	1944
Parish	Peter Edward	M	Scunthorpe	1939	1942
Parish	George Clifford	M	Willoughton	1939	1946
Park	Henry Dickinson	M	Rothwell	1939	1944
Parks	Clifford	M	Worlaby	1939	1941
Pegrum	Ernest Enderby	M	Louth	1939	1942
Pettifor	William James	M	Ulceby	1939	1942
Plaskitt	Joseph Alan	M	Limber	1939	1944
Scurr	Charles Denis	M	Waddingham	1939	1939
Silverwood	Clifford	M	Kirton Lindsey	1939	1941
Sinclair	Alan Campbell	M	Saxby-all-Saints	1939	1941
Smith	John Colin	M	Worlaby	1939	1940
Snell	Clifford Alan	M	Wrawby	1939	1945
Squires	Frederick William	M	Brigg	1939	1943
Tear	Raymond George	M	Brigg	1939	1944
Tinsley	Alan. Henry	M	Brigg	1939	1939
Tomlinson	Richard	M	Howsam	1939	1944
Turner	Joseph Barry	M	Howsam	1939	1945
Vessey	Charles Frederick	M	Barnetby	1939	1943
Walker	Brian Rowland	M	Broughton	1939	1946
White	Arthur	M	Hemswell	1939	1943
White	Derek	M	Hemswell	1939	1944
Williams	Paul David	M	Kirton Lindsey	1939	1942
Wood	Antony Levick	M	Sheffield	1939	1943
Wright	John Raymond	M	Brigg	1939	1945
Wright	John	M	Wrawby	1939	1944
Wright	Robert William	M	Wrawby	1939	1947
Altoft	Edward	M	Brigg	1940	1943
Badley	Richard Percy	M	Brigg	1940	1946
Bailey	Kenneth Alan	M	Barnetby	1940	1947
Batchelor	Hugh	M	Brigg	1940	1945
Baxter	Peter Alec	M	Hibadstow	1940	1943

Bell	Edwin Huntsman	M	Brigg	1940	1945
Blood	Maurice Alfred	M	Hull	1940	1942
Blundell	John Wilfred	M	Belton	1940	1948
Boocock	Neville Herbert	M	Kirton Lindsey	1940	1944
Braithwaite	Alan William	M	Barnetby	1940	1944
Bratton	Charles William	M	Blyborough	1940	1943
Briggs	Kenneth	M	Hibadstow	1940	1943
Brooks	Geoffrey	M	Bishop Norton	1940	1945
Brown	William Anthony	M	Winterton	1940	1947
Chapman	Maurice	M	Worlaby	1940	1942
Chapman	Robert Andrew	M	Worlaby	1940	1948
Cheeseman	John Halkon	M	Messingham	1940	1950
Clixby	Dennis George	M	Brigg	1940	1943
Cuthbertson	John	M	Messingham	1940	1944
Dee	Robert John	M	Broughton	1940	1945
Dent	Cyril	M	Scawby	1940	1945
Dent	John Harrison	M	Worlaby	1940	1946
Eccles	David Gerald	M	Wrawby	1940	1942
Fillingham	Vincent	M	Kirton Lindsey	1940	1944
Fisher	John Godfrey	M	Habrough	1940	1944
Fox	George	M	Glentham	1940	1944
Frankish	Charles Peter	M	Barnetby	1940	1947
French	Cecil	M	Kirton Lindsey	1940	1943
Gibbons	Denys	M	Limber	1940	1941
Haddow	Ross Frank David	M	Burton Stather	1940	1943
Hall	Henry	M	Hibadstow	1940	1947
Hancock	Malcolm	M	Hibadstow	1940	1947
Harrington	Geoffrey Alan	M	Elsham Moor	1940	1947
Hill	Roy	M	Saxby-all-Saints	1940	1945
Hill	Ronald	M	Winterton	1940	1945
Hunt	Edward	M	Winterton	1940	1947
Hutson	John Michael	M	Old Brumby	1940	1945
King	Adrian Herbert	M	Brigg	1940	1947
Kingdon	John Ernest Henry	M	Messingham	1940	1947
Leeson	David Thomas	M	Brigg	1940	1947
Lockwood	Raymond Banker	M	Scawby	1940	1944
Lockwood	Bernard William	M	Scawby	1940	1946
Logan	Malcolm George	M	Broughton	1940	1944
Marshall	Denis Thorp	M	Kirton Lindsey	1940	1942
Merryshaw	John	M	Glentham	1940	1945
Moore	Terence Ivor	M	Scunthorpe	1940	1941
Neeves	Kenneth John	M	Kirton Lindsey	1940	1944
Nelthorpe	Jan William	M	Scawby	1940	1940
Oxenham	Rudolph John	M	Wrawby	1940	1947
Pearson	Geoffrey Norman	M	Hibadstow	1940	1945
Pocklington	Jack	M	Leeds	1940	1942
Reed	Basil	M	Broughton	1940	1947
Richards	Frank	M	Brigg	1940	1951
Riggott	Alan James	M	Bishop Norton	1940	1946
Robinson	Ray John	M	Barnetby	1940	1945

Shelton	Richard	M	Brigg	1940	1949
Skelton	Stanley Randolph	M	Kirton Lindsey	1940	1947
Smith	Alec Joseph	M	Barnetby	1940	1945
Stevenson	Cecil Peter	M	Brigg	1940	1945
Stringer	Robert William	M	Brigg	1940	1946
Taylor	Cecil George	M	Brigg	1940	1946
Taylor	Richard Oddie	M	Keelby	1940	1944
Taylor	John Frederick	M	Keelby	1940	1945
Thompson	John Charles	M	East Halton	1940	1945
Vessey	Robert	M	Barnetby	1940	1943
Watts	Arthur Frederick	M	Barnetby	1940	1945
Westcott	Arthur	M	Howsam	1940	1942
Wilkinson	Peter	M	Hull	1940	1942
Wilkinson	Geoffrey	M	Hull	1940	1942
Willett	Eric	M	Scunthorpe	1940	1947
Alcock	John Henry	M	Brigg	1941	1946
Allan	George Henry Ernest	M	Kirton Lindsey	1941	1946
Beacock	Gordon Hugh	M	S. Ferriby	1941	1947
Beard	Geoffrey	M	Leeds	1941	1946
Bell	Geoffrey Arnold	M	Barnetby	1941	1946
Bell	Stuart	M	Brigg	1941	1946
Bradbury	William Thomas	M	Scunthorpe	1941	1946
Bradwell	Alan	M	Belton	1941	1946
Britcliffe	John Alfred	M	Sturton	1941	1946
Britcliffe	George Edward	M	Sturton	1941	1946
Clayton	Ivan Frederick	M	Brumby	1941	1947
Conboy	Robert Arnold	M	Wrawby	1941	1951
Constable	Peter John	M	Brigg	1941	1941
Creasey	Brian Reginald	M	Waddingham	1941	1947
Dobbs	Gordon William	M	Barnetby	1941	1946
Doran	Bernard Francis	M	Scunthorpe	1941	1942
Draper	Vincent Harry	M	Winteringham	1941	1947
Dunham	John Charles	M	Brigg	1941	1949
Eccles	Charles Neville	M	Worksop	1941	1946
Edlington	Jack	M	Brigg	1941	1948
Elwood	John Cooper	M	Brigg	1941	1949
Emerson	Patrick Lawrence John	M	London W11	1941	1945
Fenwick	Colin Ross	M	Knaith	1941	1946
Fillingham	John Newburn	M	Kirton Lindsey	1941	1945
Fisher	Gordon William	M	Brigg	1941	1946
Foster	Albert	M	Appleby	1941	1947
Foster	Geoffrey	M	Scunthorpe	1941	1949
France	Donald William	M	Brigg	1941	1949
Freeman	Thomas Henry	M	Crowle	1941	1946
Greetham	John Martin	M	S. Killingholme	1941	1947
Haddow	Robert Alvey	M	Burton Stather	1941	1949
Harrison	Colin	M	Hibadstow	1941	1946
Harrison	Percy	M	Kirton Lindsey	1941	1945
Harvey	John Patrick	M	Scunthorpe	1941	1947
Hill	Denis Stainton	M	Scawby	1941	1946

Hitch	Gerald Leonard	M	Habrough	1941	1943
Holah	John Dennis	M	Keelby	1941	1948
Holding	Thomas	M	Sheffield	1941	1942
Howlett	Roland Cecil	M	Brigg	1941	1946
Jackson	Geoffrey William Storey	M	Scunthorpe	1941	1950
Jeffrey	Benjamin Frederick Hamilton	M	Brigg	1941	1947
Kettridge	David Charles	M	Scunthorpe	1941	1943
Kitchen	Gordon Jonathan Neave	M	Brigg	1941	1946
Kitchen	Robert Arthur	M	Sturton	1941	1946
Lacy	Roy Thomas	M	Barnetby	1941	1947
Lawrence	George Ronald	M	Hibadstow	1941	1947
Locke	Lester John	M	Grimsby	1941	1946
Locke	David	M	Grimsby	1941	1948
Lowe	Brian Frederick	M	Wrawby	1941	1950
Marris	Geoffrey Bernard	M	Hibadstow	1941	1947
Maw	Albert Edwin	M	Kirton Lindsey	1941	1946
Maw	Gordon	M	Scunthorpe	1941	1946
Maw	Arthur	M	Scunthorpe	1941	1948
McDermott	Albert Edward	M	Kirton Lindsey	1941	1946
Mowson	John Bruce	M	Scunthorpe	1941	1944
Neal	John Gordon	M	Sheffield	1941	1945
Oades	Allan Geoffrey Holah	M	Elsham	1941	1942
Organ	Brian Saxby	M	Grayingham	1941	1948
Partridge	Kenneth	M	Barnetby	1941	1945
Pierce	John Anthony	M	Brigg	1941	1945
Powell	Barry Ronald	M	Scunthorpe	1941	1947
Pratt	Alan Percy	M	Brigg	1941	1948
Rands	John David	M	Brigg	1941	1949
Rhodes	John A.	M	Brigg	1941	1948
Robinson	Peter James	M	Willoughton	1941	1948
Rowbottom	William Cuthbert	M	Brigg	1941	1945
Rowbottom	Joseph Barnard	M	Scawby	1941	1945
Sennitt	John Colin	M	Brigg	1941	1946
Skipworth	John Stephenson	M	Worlaby	1941	1947
Smeeth	Alan Edward	M	Caenby Corner	1941	1946
Smith	Derrick	M	Brigg	1941	1946
Sumpter	Robin James Harry	M	Normanby	1941	1948
Temple	Melborne Victor	M	Hibadstow	1941	1946
Tierney	Michael	M	Scunthorpe	1941	1944
Turner	Ernest Trevor	M	Leeds	1941	1944
Walker	Albert Peter	M	Manton	1941	1946
Walker	Derick Stother	M	Scunthorpe	1941	1946
Ward	Ivor Henry	M	Kirmington	1941	1944
Warren	John	M	Kirton Lindsey	1941	1946
White	Jack Cressey	M	Brigg	1941	1948
Wood	Philip Andrew Francis	M	Redbourne	1941	1949
Woodhead	George Thomas	M	Kirton Lindsey	1941	1946
Wynn	John David	M	Habrough	1941	1946
Adlard	Leslie Frank	M	Elsham	1942	1947
Avery	Hugh	M	Kirton Lindsey	1942	1946

Ball	Terence Russell Oliver	M	Old Brumby	1942	1948
Baudert	Oliver	M	Doncaster	1942	1947
Blakey	Brian Thomas	M	Brigg	1942	1947
Bradshaw	Brian Richard	M	Snitterby	1942	1947
Brown	Leonard Henry	M	Brigg	1942	1947
Brumby	Gordon	M	Wressle	1942	1949
Chappill	Michael	M	Kirton Lindsey	1942	1947
Clay	Ralph Terence	M	Scunthorpe	1942	1947
Cook	Stanley	M	Bishop Norton	1942	1947
Cook	Warwick Wainwright	M	Burton Stather	1942	1948
Cooper	Francis Thomas	M	Newark	1942	1947
Cox	Peter Robert	M	Broughton	1942	1944
Cox	Kenneth	M	Kirton Lindsey	1942	1944
Creasey	Michael John	M	Waddingham	1942	1948
Daddy	Albert	M	Hull	1942	1944
Dale	Noel Richard	M	Brigg	1942	1945
Dawkins	Michael John	M	Keelby	1942	1949
Dent	Dennis Harry	M	Messingham	1942	1947
Denton	Anthony Scott	M	Scunthorpe	1942	1952
Driffill	Peter	M	Wrawby	1942	1950
Firmedow	Stanley Roy	M	Brigg	1942	1947
Garbett	Donald Albert James	M	New Brumby	1942	1947
Garbett	Peter Max	M	Scunthorpe	1942	1946
Gilbert	Peter Baring	M	Hibadstow	1942	1947
Green	Leslie	M	Ashby	1942	1950
Green	Donald Herbert	M	Brigg	1942	1947
Green	William Horace	M	Brigg	1942	1948
Hall	Norman	M	Hibadstow	1942	1947
Hill	Michael John	M	Brigg	1942	1948
Hilton	George Geoffrey	M	Scunthorpe	1942	1950
Hogg	William Geoffrey	M	Scunthorpe	1942	1949
Hulme	John Edwin Glanville	M	Brigg	1942	1946
Hunter	John Gordon	M	Brigg	1942	1950
Jeffrey	Robert	M	Brigg	1942	1952
Johnson	Jeffrey Edwin	M	Kirton Lindsey	1942	1950
Johnson	George Clifford	M	N. Kelsey	1942	1946
Johnson	Colin Ray	M	N. Kelsey	1942	1949
Kendall	Norman	M	Hibadstow	1942	1947
Lobley	Neville Montague	M	Brigg	1942	1946
Maw	Alan	M	Roxby	1942	1947
Middleton	Clive Noble	M	Grimsby	1942	1944
Mundey	David Burley	M	Brigg	1942	1947
Nelson	Henry Fyfe Bostock	M	Sturton	1942	1947
Newham	John Trevor	M	Brigg	1942	1942
Nicholson	Anthony	M	Broughton	1942	1947
Peacock	Michael Allen	M	Brigg	1942	1951
Peacock	James Brian	M	Scunthorpe	1942	1945
Pilkington	Lionel Rex	M	Barnetby	1942	1946
Pixsley	Cecil William	M	Kirton Lindsey	1942	1949
Pollicott	David	M	Scunthorpe	1942	1951

Quarterman	Maxwell	M	Morden	1942	1943
Reeves	Edward	M	Scunthorpe	1942	1943
Reynolds	Trevor Caleb	M	Scunthorpe	1942	1944
Rickatson	Colin Arthur	M	Fleetwood	1942	1946
Riley	Kenneth	M	Scunthorpe	1942	1947
Roberts	David John	M	Scunthorpe	1942	1948
Robinson	Richard Alan	M	Sturton	1942	1949
Scholes	Terry Denton	M	Barton on Humber	1942	1945
Silverwood	Michael	M	Brigg	1942	1945
Smith	Roy	M	Ashby	1942	1947
Smith	Tony Arthur	M	Grimsby	1942	1946
Smith	John Francis William	M	Scunthorpe	1942	1946
Stevens	John	M	Broughton	1942	1950
Suthers	John Arthur	M	Scunthorpe	1942	1951
Taylor	Alfred Roy	M	Scunthorpe	1942	1945
Thorpe	Clifford	M	Elsham	1942	1947
Usher	George Michael	M	Barton on Humber	1942	1947
Waby	Leslie	M	Broughton Grange	1942	1947
Walker	Michael Barrie	M	Scunthorpe	1942	1950
Waller	Ronald William	M	Keelby	1942	1949
Ward	Kenneth	M	Worlaby	1942	1947
Watson	John Maurice	M	Brigg	1942	1947
Watson	Keith	M	Brigg	1942	1947
White	Donald Basil	M	Brigg	1942	1947
Wilson	Gerald	M	Worlaby	1942	1947
Wood	David	M	Kirton Lindsey	1942	1947
Woodhead	Maurice Ivor	M	Hibadstow	1942	1947
Amery	David	M	Scunthorpe	1943	1948
Andrew	Bernard Richard	M	Willoughton	1943	1949
Andrew	Richard Walker	M	Wrawby	1943	1948
Avery(1st)	Michael	M	Kirton Lindsey	1943	1948
Bains	David William	M	Brigg	1943	1954
Baker	Tony	M	Scunthorpe	1943	1946
Ball	John William Michael	M	Broughton	1943	1948
Blackburn	John	M	Hibadstow	1943	1948
Bosett	Roy	M	Scunthorpe	1943	1951
Bramhill	Barrie Ivan	M	Winterton	1943	1945
Broddle	Alec Gordon	M	Waddingham	1943	1948
Brooks	Anthony Edward	M	Bigby	1943	1949
Broughton	Joseph Kitchingman	M	Kirton Lindsey	1943	1949
Clarke	Derry Anson	M	Kirton Lindsey	1943	1944
Clarkson	Robert Anthony	M	Brigg	1943	1946
Cooper	Richard	M	Barnetby	1943	1950
Cooper	Alastair	M	Scawby	1943	1945
Coulthurst	Richard North	M	Thealby	1943	1949
Craven	Michael	M	Waddingham	1943	1945
Curtis	Lawrence	M	Bonby	1943	1947
Davis	Peter	M	Barnetby	1943	1946
Ford	Stanley Grenville	M	Scunthorpe	1943	1944
Foster	George Walter	M	Broughton	1943	1950



Fox	John Tom	M	Bishop Norton	1943	1944
Golland	George William Michael	M	Bigby	1943	1948
Goodman	John Dennis Julian	M	Brigg	1943	1952
Gorwood	Charles Thomas Brian	M	Ulceby	1943	1948
Green	John David	M	Broughton Vale	1943	1945
Griffin	John Ainslie	M	Scunthorpe	1943	1945
Hall	Kenneth	M	Worlaby	1943	1944
Halt	Brian Sydney	M	Scunthorpe	1943	1947
Hardaker	Francis	M	Wressle	1943	1948
Harrison	Raymond Derek	M	Little Redbourne	1943	1949
Harrison	Ronald	M	Scunthorpe	1943	1948
Hayes	Geoffrey Hewitt	M	Scunthorpe	1943	1948
Henry	George William	M	Scunthorpe	1943	1947
Henthorn	Giles	M	Brigg	1943	1954
Hunt	Dennis	M	Scunthorpe	1943	1948
Johnson	Charles Anthony	M	Brigg	1943	1948
Johnson	John Douglas	M	Kirton Lindsey	1943	1948
Knowler	Brian Eric	M	Scunthorpe	1943	1950
Ladds	Philip William Eric	M	Scunthorpe	1943	1949
Ladlow	Bernard	M	Broughton	1943	1948
Laverack	James Frederick	M	Scunthorpe	1943	1947
Lawton	David Charles	M	Old Brumby	1943	1945
Lea	Frank Malcolm	M	Messingham	1943	1949
Lofthouse	Peter Frank	M	Brigg	1943	1950
Longford	Leslie Arthur	M	Scunthorpe	1943	1948
Lynsky	John Brian	M	Scunthorpe	1943	1948
Maitland	Hugh	M	Scunthorpe	1943	1948
Marris	Brian	M	Scunthorpe	1943	1951
Martin	Bryan Grundy	M	Louth	1943	1944
McLauchlan	George Robertson Chapman	M	Scunthorpe	1943	1951
Monteith	Gordon Craig	M	Scunthorpe	1943	1950
Olley	John Walter	M	Scunthorpe	1943	1945
Panter	Graham Edward	M	Winterton	1943	1944
Pattie	David Charles	M	Brigg	1943	1951
Payne	Roy Charles	M	Brigg	1943	1944
Pieroni	Anthony Charles	M	Brigg	1943	1950
Podmore	William Richard	M	Ashby	1943	1951
Rickett	James Ian	M	Old Brumby	1943	1951
Slawson	Keith Brian	M	Scunthorpe	1943	1946
Strickland	David John	M	Gunness	1943	1946
Swaby	Peter Storey	M	Ashby	1943	1948
Syson	John Frederic Cockburn	M	Scunthorpe	1943	1943
Syson	Martin David Cockburn	M	Scunthorpe	1943	1943
Taylor	Barry Lumsden	M	Brigg	1943	1954
Tennyson	Tranmer	M	Scunthorpe	1943	1948
Twidle	Kenneth George	M	Barnetby	1943	1946
Tyerman	Harold	M	Keelby	1943	1948
Watmough	Raymond	M	Hibadstow	1943	1948
Wilkinson	Sydney Patrick	M	Winterton	1943	1949
Wilson	Peter	M	Kirton Lindsey	1943	1948

Winfrey	Gordon Richard	M	Scunthorpe	1943	1947
Wood	Colin Harcourt	M	Grimsby	1943	1950
Woolass	Frederick Dennis	M	Scunthorpe	1943	1951
Woolley	Roger	M	Ashby	1943	1946
Adlard	Kenneth George	M	Elsham	1944	1949
Altoft	Dennis	M	Brigg	1944	1951
Austin	Dennis Frederick	M	Worlaby	1944	1951
Ayscough	John Berry	M	Scunthorpe	1944	1952
Bolt(1st)	Michael Hugh	M	Scunthorpe	1944	1947
Bones	John James	M	Scawby	1944	1949
Bonsell	Ray	M	N. Kelsey	1944	1952
Booth	Gerald Rufas	M	Hibadstow	1944	1949
Brocklesby	John Berry	M	Broughton	1944	1952
Burrows	Harry	M	Scunthorpe	1944	1947
Cairns	John Arthur	M	Brigg	1944	1950
Chapman	Brian Arthur	M	Crowle	1944	1950
Chappell	Vernon	M	Waddingham	1944	1949
Clark	William Lewis	M	Scunthorpe	1944	1952
Cliff	Michael John	M	Ashby	1944	1950
Cox	Dennis	M	Kirmington	1944	1951
Craven	David Francis	M	Waddingham	1944	1949
Croft	Brian	M	Wrawby	1944	1949
Crooks	Peter Vickers	M	Scunthorpe	1944	1946
Culpan	Peter Alexander	M	Scunthorpe	1944	1950
Day	Sidney John Wells	M	Wold Newton	1944	1946
Eccles	Gordon Barrie	M	Worksop	1944	1950
Edlington(1st)	Peter	M	Brigg	1944	1946
Ellerton	John	M	Scunthorpe	1944	1949
Fairfield	Dennis Edward	M	Brigg	1944	1947
Foster	Keith	M	Brigg	1944	1951
Garbett	George Kingsley	M	Scunthorpe	1944	1945
Gilby	John Allan	M	Grimsby	1944	1946
Godbert	John	M	Brigg	1944	1948
Greenfield	Ralph	M	N. Kelsey	1944	1947
Gunson	George Marshall	M	Kirton Lindsey	1944	1952
Hall	Peter G	M	Brigg	1944	1952
Harvey	Martin	M	Kirmington	1944	1949
Harvey	Michael George	M	Scunthorpe	1944	1946
Haw	Bryan	M	Keelby	1944	1952
Hill	Simon Thonias	M	Brigg	1944	1954
Hill	Arthur James	M	Kirton Lindsey	1944	1952
Holmes	Anthony John	M	Scunthorpe	1944	1949
Howlett	Geoffrey Charles	M	Brigg	1944	1949
Kime	Roy Albert	M	Lincoln	1944	1945
Kitchen	Raymond Stanley	M	Brigg	1944	1949
Lacy	Keith Hall	M	Barnetby	1944	1949
Leak	Donald Edward	M	Worlaby	1944	1949
Long	Louis William	M	Brigg	1944	1949
Loughland	Colin Kerwick	M	Wrawby	1944	1948
Melless	John Naylor	M	Gainsborough	1944	1949

Moore	Richard James	M	W. Butterwick	1944	1951
Nelson	Christopher Carr	M	Sturton	1944	1951
Partington	Stanley George	M	Scunthorpe	1944	1950
Rands	Michael Christopher	M	Raventhorpe	1944	1955
Rawlins	John Lawrence	M	Broughton	1944	1948
Redpath	Charles Richard	M	Brumby	1944	1954
Robinson	Peter Gerard	M	Scunthorpe	1944	1949
Russell	Thomas Neil McPherson	M	Searby	1944	1954
Silburn	David Charles	M	Brigg	1944	1952
Smith	Ernest Roland	M	Barnetby	1944	1949
Smith	Peter James	M	New Brumby	1944	1949
Smith	Edgar Grahame	M	Scunthorpe	1944	1946
Spittlehouse	Peter Welton	M	Barnetby	1944	1949
Stow	Leslie William	M	Willoughton	1944	1949
Sumpter	Derek Sergeant	M	Lincoln	1944	1950
Sunley	John	M	Brigg	1944	1954
Taylor	Peter	M	Broughton	1944	1949
Taylor	Brian	M	Broughton	1944	1949
Taylor	Mark Adrian	M	Hibadstow	1944	1946
Taylor	Michael	M	Keelby	1944	1945
Thompson	John Edmundson	M	Brigg	1944	1953
Triggs	Leslie Daniel	M	Scunthorpe	1944	1950
Underwood	John Michael	M	Brigg	1944	1951
Watts	William Brian	M	Brigg	1944	1952
Webster	Richard Arthur	M	Scunthorpe	1944	1949
Wild	John Patrick	M	Brigg	1944	1947
Williams	Peter J	M	Kirton Lindsey	1944	1946
Wilson	John Richard Taylor	M	Scunthorpe	1944	1954
Barman	Maurice	M	Hibadstow	1945	1949
Bellamy	Frederick Ernest	M	Elsham	1945	1950
Bowles	Brian D.	M	Barton on Humber	1945	1952
Bradley	Derek	M	Brigg	1945	1950
Bratley	David	M	Willoughton	1945	1950
Brighton	John	M	Brigg	1945	1951
Britcliffe	William Herbert	M	Barnetby	1945	1947
Cann	Colin Samuel	M	Scawby Brook	1945	1951
Clerk	Brian Henry	M	Hibadstow	1945	1947
Cook	Harry	M	Bishop Norton	1945	1950
Coulson	Henry	M	Hibadstow	1945	1949
Douce	Peter	M	Brigg	1945	1949
Driffill	Geoffrey	M	Wrawby	1945	1950
Frost	Donald	M	Scunthorpe	1945	1948
Graves	Geoffrey William	M	Broughton	1945	1949
Green	Alan	M	Broughton	1945	1950
Houghton	Douglas Colin	M	Broughton	1945	1949
Jacklin	Richard Carrington	M	Grimsby	1945	1952
Johnson	Brian	M	Broughton	1945	1949
Keech	John	M	Scunthorpe	1945	1950
Loveday	Peter	M	Keelby	1945	1950
Markham	John H.	M	Wrawby	1945	1953

Mason	Eric	M	Saxby-all-Saints	1945	1950
Meadows	Arthur Jack	M	Brigg	1945	1945
Metcalfe	John	M	Saxby-all-Saints	1945	1950
Miller	Colin	M	Brigg	1945	1950
Moody	Charles Edward	M	Scawby	1945	1950
Morton	John L	M	Cleethorpes	1945	1951
Mullen	John	M	Scawby Brook	1945	1949
Phillips	Gerald	M	Barnetby	1945	1949
Plant	John Michael	M	Scunthorpe	1945	1951
Potts	John Richard	M	Grimsby	1945	1951
Quickfall	Ivor	M	Scunthorpe	1945	1945
Reeder	Derek William	M	Waddingham	1945	1949
Rhyder	Frederick	M	Bishop Norton	1945	1952
Roberts	Alan	M	Brigg	1945	1950
Sampson	Roderic	M	Riby	1945	1949
Sargent	William	M	Kirton Lindsey	1945	1950
Sellars	John William	M	Kirton Lindsey	1945	1953
Simpson	Malcolm Anthony	M	Kirton Lindsey	1945	1949
Thistleton	Terence John	M	Worlaby	1945	1949
Thornalley	Brian Trevor	M	Limber	1945	1952
Troop	Clifford James	M	Willoughton	1945	1949
Wade	Peter	M	Shortlands	1945	1953
Whitehand	Geoffrey	M	Hibadstow	1945	1949
Wiley	Michael	M	Brigg	1945	1952
Willoughby	George Arthur	M	Hibadstow	1945	1949
Young	James Kenneth Michael	M	Kirton Lindsey	1945	1948
Austin	Brian George	M	Immingham	1946	1952
Bacon	David John	M	Brigg	1946	1946
Baitson	Geoffrey V	M	Broughton	1946	1951
Bray	Colin Charles	M	Barnetby	1946	1950
Brittliff	Richard	M	Glentworth	1946	1951
Brittlilf	Robert	M	Glentworth	1946	1951
Clarvis	Colin William	M	Kirton Lindsey	1946	1951
Cuthbert	Anthony Roy	M	Ashby	1946	1952
Dobie	William Bruce Sommerville	M	Scunthorpe	1946	1954
Douce	Stewart Harold	M	Kirton Lindsey	1946	1953
Flear	Frank	M	Cleethorpes	1946	1951
Gardiner	Malcolm Snow	M	Broughton	1946	1951
Hargreaves	Jonathan Day	M	Goxhill	1946	1951
Harrison	Alan	M	Ashby	1946	1950
Hodgson	Donald Charles	M	Barnetby	1946	1951
Hough	Brian	M	Ashby	1946	1954
Hughes	Douglas Owen	M	Brigg	1946	1947
Jackson	Keith Allan	M	Broughton	1946	1947
Jackson	Barrie	M	Scunthorpe	1946	1951
Kitchinson	Keith	M	Burton Stather	1946	1951
Leggate	Peter	M	Broughton	1946	1946
Lowe	Terence John Donald	M	Brigg	1946	1951
Lyon	John Colin Mackenzie	M	Brigg	1946	1950
Marshall	Hugh	M	Willoughton	1946	1954

May	John	M	Scunthorpe	1946	1946
McKay	Malcolm S C	M	Broughton	1946	1954
Nobbs	Edward F	M	Scunthorpe	1946	1954
Nunns	Alan Dennis	M	Worlaby	1946	1949
O'Boyle	Anthony	M	Brigg	1946	1952
Outram	Colin	M	Belton	1946	1950
Pocklington	Terence	M	Brigg	1946	1951
Rickatson	William	M	Grimsby	1946	1953
Shaw	George Harold	M	Kirton Lindsey	1946	1951
Smith	Joseph	M	Broughton	1946	1951
Staniland	John Philip	M	Broughton	1946	1952
Stockdale	David Leo	M	Willoughton	1946	1948
Stones	Derek Paul Frederick	M	Bonby	1946	1951
Taylor	George H	M	Broughton	1946	1952
Turner	Alan	M	Barnetby	1946	1952
Turner	John Bernard	M	Hibadstow	1946	1951
Wadsworth	Thomas Michael	M	S. Ferriby	1946	1948
Ward	Harold	M	Willoughton	1946	1949
Wells	Philip Desmond	M	Sturton	1946	1951
Wilson	Brian Arthur	M	Broughton	1946	1953
Windass	Charles Joseph	M	Scunthorpe	1946	1954
Woodhead	James E	M	Kirton Lindsey	1946	1953
Aitken	Robert William	M	Kirton Lindsey	1947	1951
Alder	Geoffrey Wilfred	M	Broughton	1947	1951
Baker	William	M	Brigg	1947	1952
Bowers	Allan	M	Willoughton	1947	1952
Brackenbury	Owen	M	Willoughton	1947	1952
Bradley	Geoffrey Alan	M	Brigg	1947	1948
Bratley	Ronald	M	Willoughton	1947	1952
Brighton	Paul	M	Brigg	1947	1951
Britcliffe	John Kenneth	M	Hibadstow	1947	1952
Clarke	Joseph Alan	M	Kirton Lindsey	1947	1952
Collingham	Robert Edward	M	Brigg	1947	1952
Cowlev	Michael	M	Sturton	1947	1952
Cox	Ernest Jeffrery	M	Hibadstow	1947	1951
Creek	Lionel Frederick	M	Hibadstow	1947	1951
Dent	John Robert	M	Waddingham	1947	1950
Duffill	Barry	M	Broughton	1947	1952
Edlington(2nd)	Peter	M	Brigg	1947	1954
Evelt	Terence A.	M	Burton Stather	1947	1951
Fenwick	Norman	M	Broughton	1947	1952
Flear	George	M	Grayingham	1947	1949
Foster	John Christopher	M	Ashby	1947	1954
Frankish	Roger Owen	M	Barnetby	1947	1952
Golland	John Anthony	M	Bigby	1947	1952
Green	Roy	M	Broughton	1947	1952
Grimble	Michael	M	Scartho	1947	1955
Hardaker	Edward Michael	M	Wressle	1947	1950
Hood	Thomas Barr	M	Brigg	1947	1952
Hopper	JohnThomas	M	Stallingborough	1947	1952

Jacques	James Clifford	M	Keelby	1947	1952
James	John Anthony	M	Scunthorpe	1947	1954
Johnson	George Robert	M	Kirton Lindsey	1947	1951
Johnson	Timothy James	M	Unknown	1947	1952
Kemp	James Edward	M	Brigg	1947	1955
Leaning	David	M	Limber	1947	1955
Levitt	David	M	Scunthorpe	1947	1952
Lingard	Colin	M	Wrawby	1947	1952
McPhun	Noel	M	Scunthorpe	1947	1952
Medley	Alan	M	Willoughton	1947	1952
Metcalf	Geoffrey	M	Limber	1947	1952
Motson	Brian	M	Scunthorpe	1947	1952
Mundey	Stanley M.	M	Brigg	1947	1955
Parratt	Geoffrey R.	M	Wrawby	1947	1953
Peatfield	Anthony Clive	M	Ashby	1947	1950
Rickett	Keith Baker	M	Scunthorpe	1947	1952
Rowbottom	John	M	Brigg	1947	1952
Sambrook	David John	M	Brigg	1947	1952
Scarborough	Sidney James	M	Broughton	1947	1955
Smith	Colin	M	Brigg	1947	1954
Snell	Paul James	M	Worlaby	1947	1950
Spacie	Allan	M	Kirton Lindsey	1947	1952
Standerline	David Brace	M	Wrawby	1947	1952
Taylor	Alan John	M	Brigg	1947	1954
Taylor	Mark Adrian	M	Hibadstow	1947	1952
Taylor	Christopher Harry	M	Wrawby	1947	1952
Tebbutt	Maurice John	M	Ashby	1947	1955
Thompson	David Hayhow	M	Grasby	1947	1953
Thompson	John Richard	M	Sturton	1947	1950
Topps	Peter John	M	Wrawby	1947	1952
Turner	Frank	M	Worlaby	1947	1952
Waite	Brian Thomas	M	Waddingham	1947	1952
Ward	John Frederick	M	Kirton Lindsey	1947	1955
Watson	John	M	Cadney	1947	1952
Wheatley	Alan Robert	M	Scunthorpe	1947	1954
Willey	Ralph	M	Kirton Lindsey	1947	1953
Wilson	Robert Francis	M	Cleethorpes	1947	1953
Abey	Williarn	M	Brigg	1948	1951
Aitken	Colin Gorbett	M	Kirton Lindsey	1948	1953
Askew	John Alec	M	Cleethorpes	1948	1955
Bowskill	Michael John	M	Scunthorpe	1948	1955
Brittliff	Edward	M	Hemswell	1948	1956
Brown	Brian Redvers	M	Broughton	1948	1954
Clark	Robert Bernard	M	Bristol	1948	1956
Clark	Thomas Rex	M	Healing	1948	1951
Collins	Alec G	M	Caistor	1948	1950
Cook	George Russell	M	Goxhill	1948	1955
Cooper	Stephen Gregory	M	Broughton	1948	1948
Cousins	John Peter	M	Waddingham	1948	1954
Cowling	Dennis Percy	M	Blyborough	1948	1953

Cuthbert	John David	M	Brigg	1948	1956
Dent	Robert	M	Brigg	1948	1953
Dent	David	M	Wrawby	1948	1953
Duffill	Colin	M	Broughton	1948	1953
Earnshaw	George William	M	Manton	1948	1953
Etty	Michael	M	Wrawby	1948	1954
Gillatt	John Godfrey	M	Burton Stather	1948	1953
Glover	Ivan	M	Broughton	1948	1953
Green	Alan Frederick	M	Brigg	1948	1953
Guymmer	John William	M	Bottesford	1948	1952
Hatton	Brian Keith	M	Scunthorpe	1948	1953
Heath	George Edward	M	Broughton	1948	1956
Hodgson	Gerald	M	Barnetby	1948	1953
Johnson	Anthony	M	Barton on Humber	1948	1952
Kidner	Ian Malcolm	M	Scunthorpe	1948	1953
Leefe	Harry Roy	M	Brigg	1948	1949
Loveday	John Gresham	M	Scunthorpe	1948	1951
McLauchlan	John	M	Scunthorpe	1948	1956
Mumby	Michael John	M	Broughton	1948	1953
Overton	John	M	Barnetby	1948	1954
Parker	Colin Harold	M	Brigg	1948	1956
Parkinson	Michael Frank	M	Wrawby	1948	1953
Pieroni	Leo Francis	M	Brigg	1948	1953
Porter	Trevor	M	Hibadstow	1948	1949
Rickells	Brian William	M	Willoughton	1948	1953
Robinson	Brian	M	Brigg	1948	1953
Robinson	Donald	M	Broughton	1948	1953
Rodwell	Brian	M	Kirton Lindsey	1948	1953
Rowbottom	George	M	Brigg	1948	1953
Scarborough	Harold Desmond	M	Broughton	1948	1953
Scatcherd	John Alec	M	Redbourne	1948	1952
Shaw	Allan. Gerald	M	Saxby-all-Saints	1948	1951
Stringfellow	Richard	M	Barnetby	1948	1952
Taylor	Donald	M	Brigg	1948	1953
Tracey	Alan James	M	Scunthorpe	1948	1956
Waller	Robert Edmund	M	Keelby	1948	1953
Ward	John Frederick	M	Scunthorpe	1948	1953
West	Patrick Boswell	M	Goxhill	1948	1955
Woolley	Keith Francis	M	Scunthorpe	1948	1956
Wray	Richard Francis	M	Hemswell	1948	1953
Youd	Norman Bowen	M	Kirton Lindsey	1948	1954
Young	John Peter Russell	M	Cleethorpes	1948	1956
Allen	Roger Patrick	M	Bishop Norton	1949	1949
Andrew	Frederick Lambert	M	Broughton	1949	1954
Avery(2nd)	Michael	M	Kirton Lindsey	1949	1951
Bartle	Frederick William Bernard	M	Scawby	1949	1954
Berry	Roderick Ambler	M	Scunthorpe	1949	1955
Binns	Anthony	M	Brigg	1949	1955
Bolt(2nd)	Michael Hugh	M	Scunthorpe	1949	1950
Boston	Brian John	M	Brigg	1949	1953

Brackenhury	George William	M	Kirmington	1949	1954
Brumpton	Anthony Colin	M	Kirton Lindsey	1949	1954
Bryant	Alwyn	M	Keelby	1949	1953
Capes	David	M	Scunthorpe	1949	1956
Chapman	Kevin	M	Brigg	1949	1954
Chapman	William Charles	M	Keelby	1949	1953
Collingham	Herbert	M	Brigg	1949	1957
Cox	Horace Adrian	M	Barnetby	1949	1953
Davis	Brian	M	Barnetby	1949	1953
Davis	Ray Sidney	M	Barnetby	1949	1955
Dransfield	David	M	Burton Stather	1949	1954
Dummett	Cecil C	M	Scunthorpe	1949	1950
England	John	M	Messingham	1949	1956
Fryer	Stuart Edwin	M	Brigg	1949	1954
Gilgallon	Gerard Michael	M	Scunthorpe	1949	1954
Girdham	Mervyn Harvey	M	Barnetby	1949	1954
Green	Neville	M	Kirmington	1949	1953
Heath	Julian Barry	M	Brigg	1949	1953
Holah	David George	M	Keelby	1949	1957
Hookham	John Michael	M	Brigg	1949	1956
Hopper	Michael	M	Scunthorpe	1949	1950
Houlton	John Charles	M	Worlaby	1949	1954
Hurd	Peter	M	Hibadstow	1949	1955
Johnson	Clarence	M	Kirton Lindsey	1949	1952
Kilmore	Terence Charles	M	Scunthorpe	1949	1952
Kruys	Ivan Paul	M	Kirton Lindsey	1949	1957
Larder	Henry Edwin	M	Limber	1949	1954
Marshall	David William	M	Keelby	1949	1956
McGovern	James	M	Brigg	1949	1954
McPhun	Malcolm Stuart	M	Scunthorpe	1949	1954
McDermott	Gerald	M	Kirton Lindsey	1949	1953
Neall	Brian	M	Brigg	1949	1957
Neave	John Graeme	M	Barnetby	1949	1954
Parker	Anthony	M	Brigg	1949	1957
Pollicott	Michael	M	Scunthorpe	1949	1951
Pottinger	Ronald George	M	Fiskerton	1949	1954
Redhead	Brian	M	Hibadstow	1949	1952
Reynolds	Terence Stuart	M	Scunthorpe	1949	1953
Sargent	William James	M	Hibadstow	1949	1954
Selley	David Christopher	M	Scunthorpe	1949	1952
Slater	Christopher	M	Normanby	1949	1954
Smith	Michael David	M	Cleethorpes	1949	1954
Smith	George Bernard	M	Yaddletorpe	1949	1954
Smurthwaite	Alan	M	Scunthorpe	1949	1954
Sparks	Ray A B	M	Kirton Lindsey	1949	1953
Staff	Anthony Richard	M	Scunthorpe	1949	1954
Stothard	Herbert Kenneth	M	Glentham	1949	1953
Taylor	Brian Robert	M	Broughton	1949	1957
Thompson	Brian William	M	Kirton Lindsey	1949	1953
Tuplia	Ernest John Roy	M	Worlaby	1949	1952



Tyson	Christopher John	M	Goxhill	1949	1954
Waite	Edward Butler	M	Waddingham	1949	1954
Walker	Keith Edward	M	Brigg	1949	1954
Walker	Dennis	M	Cadney	1949	1953
Warburton	Kenneth	M	Scunthorpe	1949	1954
Watson	Geoffrey	M	Cadney	1949	1954
Welburn	Alan	M	Broughton	1949	1954
Windsor	Terence Trevor	M	Kirton Lindsey	1949	1952
Woodhead	Rodney Ian	M	Hibadstow	1949	1953
Wright	Mlchael John	M	Winterton	1949	1953
Askew	Michael Jeffrery	M	Barnetby	1950	1956
Atkin	Peter	M	Kirton Lindsey	1950	1956
Bean	Michael Stuart	M	Willoughton	1950	1955
Bright	Thomas Humphrey John	M	Scawby	1950	1955
Britcliffe	Jeffrey	M	Hibadstow	1950	1955
Calder	James	M	Brigg	1950	1952
Carter	Peter	M	Riby	1950	1958
Chapman	George Arthur	M	Brigg	1950	1954
Chudley	John	M	Brigg	1950	1955
Corney	Alan	M	Brigg	1950	1957
Dale	John B	M	Limber	1950	1957
Davies	James Neill	M	Bishop Norton	1950	1956
Day	Brian	M	Barnetby	1950	1955
Dayson	Robert	M	Scunthorpe	1950	1955
Dodd	Richard Patrick	M	Brigg	1950	1954
Farmer	Andrew Frederick	M	Brigg	1950	1958
Fountain	Anthony Michael	M	Saxby-all-Saints	1950	1951
Furniss	John Harrison	M	Barton on Humber	1950	1958
Green	John Brian	M	Brigg	1950	1955
Grocock	Warwick	M	Scunthorpe	1950	1953
Hammond	Ray Lister	M	Westwoodside	1950	1953
Harrington	Paul	M	Scunthorpe	1950	1956
Hartle	John David	M	Barnetby	1950	1957
Hawkins	Terence Arthur	M	Hemswell	1950	1951
Haywood	Michael John	M	Willoughton	1950	1958
Henderson	John William	M	Bishop Norton	1950	1954
Henthorn	Simon	M	Brigg	1950	1957
Hutson	Stewart	M	Scunthorpe	1950	1955
Ketteringham	John Cundall	M	Scunthorpe	1950	1955
King	John	M	Kirton Lindsey	1950	1957
Kirkman	Edward	M	Hibadstow	1950	1955
Kitwood	Peter Herbert	M	Brigg	1950	1954
Lyon	Colin Arthur	M	Brigg	1950	1958
Medley	Cyril Edward	M	Willoughton	1950	1955
Metcalfe	Terence Percy	M	Saxby-all-Saints	1950	1953
Neilson	Norman Edward	M	Keelby	1950	1954
O'Boyle	Kevin	M	Brigg	1950	1955
Pacey	Robert William	M	Kirton Lindsey	1950	1957
Parker	Brian	M	Brigg	1950	1955
Parker	Donald	M	Brigg	1950	1956

Pickard	Anthony William	M	Brigg	1950	1955
Rhodes	David Charles	M	Brigg	1950	1958
Robinson	John	M	Scunthorpe	1950	1955
Robinson	Tony Peter	M	Scunthorpe	1950	1955
Rowley	John	M	Scunthorpe	1950	1958
Spencer	Michael Dinsdale	M	Yaddleshorpe	1950	1957
Stainton	Richard Howgate	M	Messingham	1950	1951
Sumpter	David William Frederick	M	Normanby	1950	1957
Tatam	Anthony	M	Scunthorpe	1950	1954
Taylor	Alistair	M	Scawby	1950	1952
Thompson	Brian	M	Brigg	1950	1951
Topps	Brian	M	Wrawby	1950	1955
Turner	Alan	M	Worlaby	1950	1955
Turner	Barry Nigel	M	Wrawby	1950	1954
Weightman	Michael	M	Broughton	1950	1957
Wells	Lawrence Albert	M	Willoughton	1950	1954
Whitehead	Malcolm James	M	Scunthorpe	1950	1955
Young	Peter Willis	M	Kettlethorpe	1950	1955
Atkinson	Charles Russell	M	Scunthorpe	1951	1956
Bakin	Keith	M	Elsham	1951	1951
Barratt	Aubrey John	M	Keelby	1951	1956
Beel	Anthony Thomas	M	Hibadstow	1951	1956
Brackenbury	John H	M	Kirmington	1951	1956
Brader	Cyril John	M	Brigg	1951	1954
Brocklesby	George William Thomas	M	Brigg	1951	1959
Brown	Robert James	M	Scunthorpe	1951	1959
Bull	Michael Christopher	M	Scunthorpe	1951	1959
Burton	Barry George	M	Wrawby	1951	1956
Butler	Bretsen Marshall	M	New Waltham	1951	1958
Carline	Ronald	M	Barnetby	1951	1956
Clark	Brian Wilfred	M	Broughton	1951	1956
Cockram	Richard William	M	Scunthorpe	1951	1957
Creasey	Anthony Kent	M	Waddingham	1951	1957
Crosby	Anthony John	M	Hemswell	1951	1953
Crow	Keith Maurice	M	Ashby	1951	1958
Dobson	Garry	M	Brigg	1951	1952
Dodd	Robert Denis Philip	M	Brigg	1951	1957
Duffett	James Andrew	M	Scunthorpe	1951	1956
Dunlop	Charles Wilfred Mumby	M	Brigg	1951	1956
Durham	John Charles	M	Scunthorpe	1951	1959
Frank	Thomas Frederick Philip	M	Caistor	1951	1958
Franks	Alan	M	Ashby	1951	1959
Fussey	Stephen John	M	Barnetby	1951	1956
Harvey	Michael Richard	M	Kirmington	1951	1955
Havercroft	Denys Richard	M	Hibadstow	1951	1959
Headless	Michael	M	Scawby	1951	1955
Heslop	Graham Richard	M	Scunthorpe	1951	1956
Hill	Stephen	M	Brigg	1951	1957
Hind	John Ellis	M	Epworth	1951	1954
Hornsby	Anthony Robert	M	Scunthorpe	1951	1956

	Hunsley	Derek	M	Hibadstow	1951	1954
	Jarvis	Peter Nicholas	M	Brigg	1951	1958
	Johnson	William Edgar	M	Brigg	1951	1956
	Kirkman	Michael Anthony	M	Scunthorpe	1951	1958
	Ladlow	Allan Leslie	M	Cadney	1951	1955
	Lawman	Derrick Joseph	M	Kirton Lindsey	1951	1954
	Lingard	Robin	M	Wrawby	1951	1956
	Marr	George	M	Scunthorpe	1951	1958
	Milburn	Peter Hamilton	M	Scawby	1951	1956
	Newstead	Geoffrey William	M	Scunthorpe	1951	1956
	Olley	Richard James	M	Scunthorpe	1951	1955
	Owen	Anthony John Kenneth	M	Hemswell	1951	1952
	Perkins	Derrald	M	Scunthorpe	1951	1956
	Podmore	Robert	M	Scunthorpe	1951	1956
	Pottage	Michael Anthony	M	Brigg	1951	1956
	Rayner	John Edward	M	Manton	1951	1956
	Redhead	Harold W.	M	Worlaby	1951	1954
	Roberts	Peter	M	Scunthorpe	1951	1957
	Robinson	Keith	M	Brigg	1951	1958
	Robinson	Brian	M	Broughton	1951	1955
	Robinson	George Michael	M	Broughton	1951	1956
	Sellars	Brian Hoary	M	Kirton Lindsey	1951	1958
	Sells	Geoffrey	M	Barnetby	1951	1958
	Sergeant	Roger Thomas	M	Scawby	1951	1958
	Stainton	Barrie Neville	M	Barnetby	1951	1956
	Steel	Richard	M	Brigg	1951	1956
	Taylor	Michael John	M	Appleby	1951	1958
	Taylor	Edward Robert	M	Keelby	1951	1956
	Taylor	Russell Dudley	M	Scunthorpe	1951	1956
	Taylor	Christopher James	M	Scunthorpe	1951	1956
	Walling	Philip	M	Scunthorpe	1951	1959
	Ward	Brian Norman	M	Kirton Lindsey	1951	1956
	Ward	Berry	M	Scunthorpe	1951	1956
	Watkins	Richard Beverley	M	Scunthorpe	1951	1959
	Wolstenholme	Harold J	M	Kirton Lindsey	1951	1952
	Yates	Miles Stanley	M	Brigg	1951	1954
	Young	William Saunders	M	Cleethorpes	1951	1959
50	Fussey	Martyn	M	Barnetby	1952	1954
	Allen	John Arwood	M	Willoughton	1952	1955
	Barker	David	M	Kirmington	1952	1957
	Bett	Michael Peter	M	Wrawby	1952	1957
	Blackburn	David Michael	M	Worlaby	1952	1957
	Borrill	Arthur John	M	Hibadstow	1952	1959
	Bunton	William James	M	Scunthorpe	1952	1956
	Caldow	David	M	Hibadstow	1952	1957
	Carter	Richard William Robert	M	Scunthorpe	1952	1960
	Chambers	Colin Wilkinson	M	Scunthorpe	1952	1957
	Chapman	Peter	M	Wrawby	1952	1957
	Cleary	John	M	Scunthorpe	1952	1960
	Cole	Roger A.	M	Brigg	1952	1958

Cowling	Peter Ambrose	M	Scunthorpe	1952	1957
Cox	John Edward	M	Brigg	1952	1959
Crossland	Max	M	Scunthorpe	1952	1957
Dimbleby	Jerome Robert	M	Immingham	1952	1960
Dobson	Roger	M	Scunthorpe	1952	1960
Drury	Ray	M	Kirton Lindsey	1952	1957
Farmer	Richard Donald Trafford	M	Brigg	1952	1956
Freeborn	Charles	M	Scunthorpe	1952	1959
Gillespie	Derek John	M	Ashby	1952	1959
Gladwin	Nigel Arthur	M	Keelby	1952	1957
Gloyn	Arnold John	M	Wootton	1952	1959
Goodyear	David	M	Scunthorpe	1952	1959
Green	Robert George	M	Wrawby	1952	1957
Hardie	Vincent	M	Brigg	1952	1957
Hardy	Michael James	M	Willoughton	1952	1959
Harrison	Paul Robert	M	Scunthorpe	1952	1957
Harsley	Ronald	M	Ashby	1952	1957
Hoe	Alan	M	Broughton Vale	1952	1954
Horner	Philip Hedley	M	Scunthorpe	1952	1960
Jackson	John	M	Scunthorpe	1952	1959
Jeffrey	Valentine George E	M	Brigg	1952	1960
Kirton	Roger	M	Cleethorpes	1952	1959
Knapton	Noel	M	Owmbly	1952	1954
Lincoln	Barrie	M	Wrawby	1952	1952
Major	David Peter	M	Brigg	1952	1959
McCauley	Allan David Ed.	M	Kirton Lindsey	1952	1955
Neale	Philip Leslie	M	Brigg	1952	1958
Neall	Roy	M	Brigg	1952	1960
Neave	Charles Frederick	M	Barnetby	1952	1957
Nobbs	William Robert	M	Scunthorpe	1952	1957
Norman	Edward	M	Kirton Lindsey	1952	1952
Oates	David	M	Brigg	1952	1957
Petch	Terence	M	Kirton Lindsey	1952	1957
Phillips	Geoffrey	M	Barnetby	1952	1957
Pickard	David	M	Brigg	1952	1957
Pinder	Terence	M	Wrawby	1952	1959
Price	John Robert	M	Hemswell	1952	1960
Richardson	Tony	M	Brigg	1952	1957
Roper	John Phillip	M	Brigg	1952	1958
Sargent	Melvyn Rodney	M	Barnetby	1952	1957
Simms	Geoffrey Howard	M	Scunthorpe	1952	1957
Somerscales	Peter Henry	M	Keelby	1952	1956
Stocks	John Brian	M	Saxilby-all-Saints	1952	1955
Stothard	William Arthur	M	Hibadstow	1952	1957
Sumpter	Anthony Berkeley	M	Scunthorpe	1952	1959
Taylor	John Michael	M	Brigg	1952	1959
Trott	Robert Dan	M	Hemswell	1952	1955
Trubridge	John David	M	Broughton	1952	1960
Vinter	Jonathan	M	Brigg	1952	1954
Walker	Graham William	M	Ashby	1952	1959

Watkins	Michael	M	Broughton	1952	1960
White	David John	M	Ulceby	1952	1959
Wilkin	Douglas Robin	M	Keelby	1952	1957
Willford	Michael Holmes	M	Crowle	1952	1960
Wood	Kenneth	M	Kirton Lindsey	1952	1960
Barker	Eric	M	Waddingham	1953	1960
Barton	Hugh Malcolm Patrick	M	Keelby	1953	1960
Battye	John Christopher M	M	Brigg	1953	1954
Baxter	Peter Albert	M	Ulceby	1953	1954
Beacroft	Ralph	M	Scunthorpe	1953	1959
Bobbin	Kevin	M	Hemswell	1953	1954
Bowers	Godfrey Coulson	M	Broughton	1953	1958
Bowers	Alan George	M	Broughton	1953	1960
Bradshaw	Patrick John	M	Brigg	1953	1960
Brazier	James Francis	M	Hemswell	1953	1955
Brockerton	David George	M	Hemswell	1953	1955
Burgess	Edward David	M	Burton Stather	1953	1961
Burgin	Harry	M	Elsham	1953	1956
Callaghan	Anthony	M	Scunthorpe	1953	1959
Clark	Ernest John	M	Kirton Lindsey	1953	1959
Clayton	John Charles	M	Barnetby	1953	1958
Colin	John Fitzmaurice	M	Scunthorpe	1953	1960
Coulson	Albert Anthony	M	Waddingham	1953	1959
Cowling	Terence	M	Scunthorpe	1953	1960
Crowston	Richard Colin	M	Scawby	1953	1961
Day	Colin Francis	M	Wrawby	1953	1958
Dodd	Peterjon	M	Brigg	1953	1959
Dunham	Richard Arthur James	M	Brigg	1953	1960
Ellis	Robert	M	Brigg	1953	1960
Gilliland	Gordon William	M	Kirton Lindsey	1953	1958
Graves	David Thomas	M	Broughton	1953	1958
Grundy	Geoffrey	M	Kirton Lindsey	1953	1956
Hall	Martin Stanley	M	Brigg	1953	1958
Hannath	Christopher Stanley	M	Broughton	1953	1955
Harris	Brian	M	Hibadstow	1953	1958
Haywood	Peter George	M	Willoughton	1953	1958
Heald	John Michael	M	Scunthorpe	1953	1958
Henthorn	Jeremy	M	Brigg	1953	1961
Hill	Roland Leslie	M	Willoughton	1953	1960
Holland	John Etty	M	Brigg	1953	1960
Hollingsworth	Ian	M	Scunthorpe	1953	1958
Hollister	Eric Winston	M	Scawby	1953	1960
Holmes	Roger William	M	Kirton Lindsey	1953	1960
Howson	David	M	Brigg	1953	1960
Howson	John Belton	M	Scunthorpe	1953	1961
Hunt	Stephen Claud	M	Broughton	1953	1958
Jackson	Philip Everett	M	Scunthorpe	1953	1958
Johnsen	David	M	Brigg	1953	1959
Kitwood	John Robert	M	Brigg	1953	1954
Magrath	Vincent Joseph	M	Brigg	1953	1961

Moody	Steven Rodney	M	Scawby	1953	1958
Palmer	Ian	M	Brigg	1953	1955
Pedley	Brian	M	Willoughton	1953	1960
Pegman	David Mackenzie	M	Brigg	1953	1955
Phillips	Stuart Wilbur	M	Ulceby	1953	1960
Pope	Richard Patrick	M	Ashby	1953	1956
Pulling	Anthony William	M	Scunthorpe	1953	1951
Redhead	Ian	M	Worlaby	1953	1958
Roberts	Antony William	M	Hemswell	1953	1954
Roberts	John David	M	Scunthorpe	1953	1958
Rylatt	John Kenneth	M	Snitterby	1953	1958
Sass	Jon Antony	M	Brigg	1953	1959
Scatcherd	Anthony Roy	M	Redbourne	1953	1958
Searby	Martin W.	M	Hemswell	1953	1954
Sewell	Rowland Michael	M	Keelby	1953	1958
Smith	Keith Godfrey	M	Scunthorpe	1953	1961
Stringfellow	Leslie	M	Barnetby	1953	1958
Thorpe	Barry	M	Wrawby	1953	1956
Twigg	Roger Graham John Christoph	M	Hemswell	1953	1955
Warburton	George David	M	Scunthorpe	1953	1961
Ward	Raymond Thomas	M	Hemswell	1953	1955
Westrup	Neville	M	Brigg	1953	1953
Woodhead	Harry Albert	M	Hemswell	1953	1958
Yates	Kevin Granville	M	Brigg	1953	1957
Aelberry	Philip John	M	Brigg	1954	1962
Allison	David Christopher	M	Cleethorpes	1954	1957
Astbury	Michael	M	Winterton	1954	1959
Austin	Graham Robert Peter	M	Brigg	1954	1960
Ayres	Anthony John Patrick	M	Scunthorpe	1954	1963
Bains	Peter Austyn	M	Brigg	1954	1962
Bale	John Dudley	M	Elsham	1954	1960
Barton	Michael	M	Brigg	1954	1961
Baxter	Geoffrey	M	Ashby	1954	1956
Berresford	David John	M	Brigg	1954	1960
Bett	Ivan Michael	M	Wrawby	1954	1961
Birch	Brian Edward	M	Waddingham	1954	1957
Brader	Basil	M	Barnetby	1954	1959
Breach	Nicholas	M	Brigg	1954	1956
Brookes	Ian Vance	M	Scunthorpe	1954	1961
Bruce	Michael John	M	Scunthorpe	1954	1962
Burgess	David Alan	M	Howsam	1954	1955
Chapman	Geoffrey Austin	M	Keelby	1954	1961
Chapman	Ray	M	Limber	1954	1959
Clapham	Ralph	M	Bishop Norton	1954	1960
Cousins	James Edmund	M	Waddingham	1954	1960
Culm	David	M	Hemswell	1954	1956
Davies	David	M	Brigg	1954	1959
Disney	John Richard	M	Scunthorpe	1954	1962
Edwards	Ian Martin	M	Cleethorpes	1954	1961
Ellis	Peter George	M	Scunthorpe	1954	1959

Firth	Melvyn	M	Brigg	1954	1960
Foulger	Geoffrey Robert Fletcher	M	Waltham	1954	1959
Fox	Michael Charles	M	Kirton Lindsey	1954	1958
Gillespie	Barry Edmund	M	Ashby	1954	1962
Hair	Ronald Eric	M	Hibadstow	1954	1957
Hall	Michael Rodney	M	Scunthorpe	1954	1961
Haresign	John Henry	M	Brigg	1954	1961
Harrington	Peter William	M	Scunthorpe	1954	1961
Havercroft	David Arthur	M	Wrawby	1954	1961
Haynes	Michael John	M	Brigg	1954	1957
Hewitt	Ian Stephenson	M	Scunthorpe	1954	1961
Illingworth	Stewart Maurice	M	Winterton	1954	1962
Jackson	Peter	M	Scunthorpe	1954	1961
Jacques	Joseph Hugh	M	Keelby	1954	1959
Laycock	Denis Gordon	M	Brigg	1954	1961
Leonard	Geoffrey A.	M	Scunthorpe	1954	1957
Lewis	Adrian Peter	M	Scunthorpe	1954	1960
Liebersbach	Stefan Terence	M	Ashby	1954	1960
Lofthouse	Charles Hugh	M	Scawby	1954	1956
Lonsdale	Nicholas Maurice	M	Scunthorpe	1954	1961
McIntosh	Andrew M. A.	M	Brigg	1954	1959
Metcalf	Ronald	M	Melton Ross	1954	1961
Milton	Brian	M	Waddingham	1954	1962
Oliveria	Michael John	M	Kirton Lindsey	1954	1955
Parish	John Alfred	M	Waddingham	1954	1959
Pickering	Michael Dawson	M	Friskney	1954	1962
Pike	Raymond Henry	M	Brigg	1954	1960
Powell	Allan	M	Scunthorpe	1954	1959
Risley Settle	Alan Peter	M	Scunthorpe	1954	1956
Robinson	Peter	M	Broughton	1954	1959
Rodgers	Richard James	M	Keelby	1954	1961
Rose	David Ian	M	Winterton	1954	1961
Smith	John Thomas	M	Brigg	1954	1959
Smith	Brian William	M	Yaddletorpe	1954	1959
Spear	Colin William Peter	M	Hemswell	1954	1961
Spurr	Errol D'Arcy	M	Brigg	1954	1956
Stanford	David	M	Scunthorpe	1954	1958
Stennett	Hedley Andrew	M	Barnetby	1954	1962
Tallack	Robert Lindsey	M	Reepham	1954	1957
Taylor	Jeffrey Frederick	M	Kirton Lindsey	1954	1961
Taylor	Robert Brian	M	Brigg	1954	1961
Teasdale	Roger Harold	M	Scunthorpe	1954	1959
Thomas	Martyn Beaumont	M	Humberston	1954	1961
Townsend	Edwin H	M	Brigg	1954	1956
Usher	Robert	M	Kirton Lindsey	1954	1959
Walker	Brian H. A.	M	Hemswell	1954	1956
Walne	Michael	M	Epworth	1954	1956
Williams	Stephen	M	Broughton	1954	1959
Bean	David Roderick	M	Willoughton	1955	1959
Birch	Keith Cooper	M	Waddingham	1955	1958

Boardman	John Stuart	M	Brigg	1955	1957
Boulton	John Cyril	M	Broughton	1955	1962
Bratton	David Arthur	M	Hibadstow	1955	1960
Brooks	Howard Anthony Spencer	M	Kirton Lindsey	1955	1960
Burton	Robert	M	Howsam	1955	1956
Clark	Malcolm Brian	M	Broughton	1955	1960
Codd	John William	M	Broughton	1955	1960
Culm	Michael Hadyn	M	Hemswell	1955	1956
Day	Robert Naylor	M	Brigg	1955	1960
Draper	Patrick Roger	M	Brigg	1955	1960
Duffield	Michael Rouel	M	Scunthorpe	1955	1962
Farmer(1st)	Robert Edward Anderton	M	Brigg	1955	1956
Freear	John Henry	M	Wrawby	1955	1960
Gilby	David Brian	M	Cleethorpes	1955	1960
Graveling	John Courtenay	M	Scunthorpe	1955	1963
Green	Roy	M	Scunthorpe	1955	1962
Gunson	Stuart	M	Kirton Lindsey	1955	1961
Haines	Eric Peter	M	Scunthorpe	1955	1962
Hartley	Owen Arthur	M	Scunthorpe	1955	1962
Havercroft	Terence Edward	M	Howsam	1955	1962
Head	David Charles	M	Brigg	1955	1962
Highfield	Stephen Edward	M	Keelby	1955	1959
Holl	Timothy	M	Scunthorpe	1955	1962
Horrigan	John Michael	M	Ashby	1955	1960
Jarvis	Stephen Nicholas	M	Brigg	1955	1962
Jones	Trevor	M	Broughton	1955	1962
Layzell	Paul Graham	M	Scunthorpe	1955	1962
Leak	Godfrey Davis	M	Scunthorpe	1955	1963
Marris	John James Anthony	M	Scunthorpe	1955	1960
Martin	John Walter	M	Ashby	1955	1960
Martin	Anthony Edward	M	Hemswell	1955	1956
Moore	Stephen Rupert	M	Skegness	1955	1962
Morley	Peter	M	Brigg	1955	1958
Nobbs	Anthony Richard Benjamin	M	Scunthorpe	1955	1962
Oates	Graham	M	Scunthorpe	1955	1960
Pengilley	Michael	M	Kirton Lindsey	1955	1956
Rawlinson	Keith Francis	M	Broughton	1955	1962
Rawlinson	David Richard John	M	Kirton Lindsey	1955	1962
Reed	Terence	M	Scunthorpe	1955	1962
Rodgers	David Keith	M	Blyborough	1955	1962
Scott	Alan	M	Ashby	1955	1960
Smith	Stuart	M	Worlaby	1955	1960
Somerscales	Alan Thomas	M	Keelby	1955	1960
Stocks	Michael	M	Brigg	1955	1963
Stokes	Roger David	M	Scunthorpe	1955	1963
Symons	John	M	Scunthorpe	1955	1962
Tate	Christopher John	M	Brigg	1955	1959
Towler	Geoffrey Christopher	M	Howsam	1955	1962
Turner	John Trevor	M	Kirton Lindsey	1955	1960
VVeston	Anthony	M	Broughton	1955	1962



Wakeling	John Stallibrass	M	Mareham E. Fen	1955	1961
Ward	Colin Martin	M	Barnetby	1955	1962
Wells	Geoffrey William	M	Barnetby	1955	1959
Welton	Melvyn Frederick	M	Castlethorpe	1955	1962
Woolley	John Conrad	M	Scunthorpe	1955	1963
Andrew	Francis Jason	M	Brigg	1956	1964
Bains	Austin William	M	Brigg	1956	1963
Banks	David Christopher	M	Kirton Lindsey	1956	1963
Bartram	Dennis William	M	Kirmington	1956	1961
Beacock	Timothy Spencer	M	Broughton	1956	1963
Binks	John William	M	Brigg	1956	1961
Brooks	Brian Kenneth	M	Redbourne	1956	1962
Bull	Alan David	M	Scunthorpe	1956	1964
Corney	Rex Hodgson	M	Brigg	1956	1963
Dent	Roy Phillip	M	Brigg	1956	1963
Dew	Richard John	M	Winterton	1956	1960
Dod	Richard Michael	M	Twigmoor	1956	1963
Empringham	Brian	M	Redbourne	1956	1960
Francis	Stuart John	M	Scunthorpe	1956	1962
Freeborn	Stuart Wayne	M	Scunthorpe	1956	1961
Furniss	Robin	M	Scunthorpe	1956	1961
Gladwin	Malcolm	M	Harpwell	1956	1959
Gowers	Anthony Roger	M	Scunthorpe	1956	1963
Greasley	Peter Henry	M	Brigg	1956	1957
Green	Geoffrey	M	Broughton	1956	1961
Gwyther	John	M	Hemswell	1956	1964
Harrison	Keith	M	Hibadstow	1956	1961
Harvey	Richard H	M	Coningsby	1956	1963
Hepworth	Ian Clive	M	Goxhill	1956	1962
Horner	Richard James	M	Scunthorpe	1956	1961
Horstead	Michael Robert John	M	Brigg	1956	1961
Hutchinson	David Alan	M	Broughton	1956	1963
Hyde	Anthony	M	Hemswell	1956	1957
Jackson	David	M	Scunthorpe	1956	1963
Keeling	David John	M	Scunthorpe	1956	1958
Lingard	Charles Stuart	M	Keelby	1956	1961
Magrath	Christopher James	M	Brigg	1956	1962
Monteith	John James	M	Kirton Lindsey	1956	1962
Newstead	David Alan	M	Scunthorpe	1956	1963
North	Colin Victor	M	Barnetby	1956	1959
Phillips	Ronald	M	Barnetby	1956	1961
Prior	Terence	M	Scunthorpe	1956	1961
Proctor	Kenneth Stanley	M	Scawby	1956	1964
Rawlinson	Malcolm Alfred	M	Broughton	1956	1961
Revill	Colin William	M	Broughton	1956	1957
Riggall	Anthony Gordon	M	Great Coates	1956	1961
Roberts	Kenneth	M	Brigg	1956	1962
Robinson	Brian	M	Barnetby	1956	1956
Robinson	David	M	Brigg	1956	1961
Robinson	John Charles Julian	M	Scawby	1956	1964

Rook	Anthony Brian	M	Kirton Lindsey	1956	1961
Sargent	Graham Anthony	M	Hemswell	1956	1958
Shepherd	Richard Julian	M	Scawby	1956	1964
Sims	Bernard	M	Kirton Lindsey	1956	1961
Sims	David	M	Scunthorpe	1956	1965
Spear	Malcolm Derek Roy	M	Hemswell	1956	1962
Sutton	Colin Stanley	M	Scunthorpe	1956	1963
Sykes	Keith John	M	Scunthorpe	1956	1963
Tatam	David William	M	Harpwell	1956	1960
Taylor	Richard Brian	M	Brigg	1956	1963
Thompson	John	M	Broughton	1956	1961
Trubridge	Richard George	M	Broughton	1956	1964
Unsworth	Mark	M	Scunthorpe	1956	1957
Walters	Robert Ernest	M	Scunthorpe	1956	1963
Wells	David Robert	M	Barnetby	1956	1961
Wheatley	Hugh Ernest	M	Hemswell	1956	1962
Wilkinson	John	M	Hemswell	1956	1958
Willford	Anthony Steven	M	Crowle	1956	1961
Wilson	Edwin Arthur	M	Brigg	1956	1961
Wilson	David Martin	M	Brigg	1956	1962
Wood	Kenneth William	M	Scunthorpe	1956	1961
Anderson	Robert Michael	M	Scunthorpe	1957	1964
Ayres	Christopher Paul	M	Acton	1957	1958
Barker	Peter	M	Waddingham	1957	1964
Beardmore	Charles Lee Michael	M	Middle Rasen	1957	1964
Berresford	Michael Roger	M	Brigg	1957	1964
Brewer	David	M	Brigg	1957	1965
Broddle	Stanley	M	Waddingham	1957	1962
Brooke	Michael Stuart	M	Broughton	1957	1961
Brooke	Patrick Somerville James	M	Scawby	1957	1958
Burgess	John Noel	M	Burton Stather	1957	1965
Buttrick	David Hammond	M	Scunthorpe	1957	1964
Chambler	Keith David	M	Ashby	1957	1962
Clapham	Ian	M	Bishop Norton	1957	1964
Clark	Brian	M	Bonby	1957	1964
Clarke	Robert Anthony	M	Scunthorpe	1957	1962
Cole	Nicholas John	M	Scunthorpe	1957	1969
Costello	John Patrick	M	Scunthorpe	1957	1962
Cowling	Michael John	M	Scunthorpe	1957	1965
Crofton	Charles Anthony George	M	Kirton Lindsey	1957	1959
Duffelen	John Anthony	M	Scunthorpe	1957	1964
Eaten	Stephen	M	Howsam	1957	1962
Frow	Alwyn Cutting	M	Barnetby	1957	1957
Gaffney	Thomas David	M	Hemswell	1957	1958
Gibbons	Christopher	M	Scunthorpe	1957	1964
Gould	Graham Stewart	M	Hemswell	1957	1958
Greasley	Paul Samuel	M	Brigg	1957	1961
Greaves	Ian Francis	M	Kirton Lindsey	1957	1961
Hackford	Christopher Carline	M	Wrawby	1957	1962
Hall	Ian	M	Ashby	1957	1959

Hancock	Philip Michael	M	Cleethorpes	1957	1963
Harpham	Keith	M	Hibadstow	1957	1962
Harrison	John Stuart	M	Scunthorpe	1957	1964
Havercroft	John David	M	Barnetby	1957	1964
Hawkins	David James	M	Brigg	1957	1959
Hempstead	Peter Henry	M	Keelby	1957	1964
Hewis	Dennis Edward	M	Kirmington	1957	1962
Hilliard	Michael	M	Hemswell	1957	1958
Hodgetts	John Anthony	M	Brigg	1957	1958
Horstead	Peter Edward	M	Brigg	1957	1963
Horton	David Alan	M	Hemswell	1957	1959
Hoyle	Michael William	M	Kirmington	1957	1962
Hunter	Graham	M	Killingholme	1957	1964
Johnson	Michael Peter	M	Barton on Humber	1957	1958
Kirkman	Christopher John	M	Scunthorpe	1957	1964
Kitchen	John Neave	M	Hibadstow	1957	1963
Maguire	John Robert	M	Brigg	1957	1964
Marris	Kevin Peter	M	Scunthorpe	1957	1960
Marshall	Inn Parrish	M	Broughton	1957	1962
McKinnon	Edward	M	Kirton Lindsey	1957	1958
Parr	Robert Dudley	M	Grimsby	1957	1964
Pedley	Phillip	M	Broughton	1957	1964
Rawlinson	Sidney James	M	Broughton	1957	1962
Richards	Jeremy Thornton	M	Scunthorpe	1957	1964
Robinson	Peter William	M	Scunthorpe	1957	1964
Rodgers	Thomas Neil	M	Hemswell	1957	1961
Sanderson	John Thomas	M	Scunthorpe	1957	1964
Sergeant	Michael Charles	M	Waddingham	1957	1964
Spendlow	Martyn	M	Limber	1957	1962
Sprake	Harvey Stuart	M	Scunthorpe	1957	1964
Strangleman	Michael Trevor	M	Scunthorpe	1957	1962
Sutton	Keith	M	Blyborough	1957	1959
Taylor	Rodney Philip G.	M	Brigg	1957	1962
Teasdale	Jeffrey Phillip	M	Scunthorpe	1957	1964
Thompson	Peter John	M	Brigg	1957	1965
Trees	John Alexander	M	Scunthorpe	1957	1964
Walker	Roy	M	Kirton Lindsey	1957	1962
Wheatley	John	M	Hemswell	1957	1963
Whelpton	Derek	M	Brigg	1957	1963
White	Peter G.	M	Keelby	1957	1958
White	Peter	M	Ulceby	1957	1964
Willey	Brian	M	Kirton Lindsey	1957	1959
Worrall	Terence Malcolm	M	Hemswell	1957	1964
Allcock	John David	M	Scunthorpe	1958	1965
Ashton	John Michael	M	Scunthorpe	1958	1965
Atkinson	David Christopher	M	Waddingham	1958	1963
Balchin	Stuart	M	Hibadstow	1958	1963
Banner	Rex	M	Bishop Norton	1958	1963
Barratt	Alan F.	M	Hibadstow	1958	1963
Barton	John Robert	M	Keelby	1958	1965

Broddle	Maurice	M	Waddingham	1958	1963
Bulleyment	John Richard	M	Brigg	1958	1965
Chapman	Robert Hugh	M	Keelby	1958	1965
Charlesworth	Joseph	M	Scunthorpe	1958	1963
Clare	Alan Clifford	M	Scunthorpe	1958	1965
Clark	Adrian Ashton	M	Worlaby	1958	1965
Clayton	Michael Colin	M	Kirmington	1958	1963
Coley	James William	M	Scunthorpe	1958	1965
Cook	Peter John	M	Waddingham	1958	1963
Cox	John Edward	M	Healing	1958	1965
Dew	Christopher Bruce	M	Winterton	1958	1963
Dickinson	Stuart	M	Scawby	1958	1960
Dod	Robin Anthony	M	Twigmoor	1958	1965
Draper	Michael	M	Brigg	1958	1965
Duffield	John Clarke	M	Scunthorpe	1958	1963
East	Robin Stuart	M	Scunthorpe	1958	1965
Fuller	Alan Robert	M	Brigg	1958	1965
Gamble	Terence John	M	Hemswell	1958	1959
Gardiner	Edmund	M	Redbourne	1958	1961
Gilby	Stephen Robert	M	Cleethorpes	1958	1965
Gloyn	Peter Gibson	M	Wootton	1958	1965
Graveling	Michael Kerry	M	Scunthorpe	1958	1963
Harris	Carl	M	Hemswell	1958	1959
Head	Nigel Bruce	M	Brigg	1958	1964
Hewson	Michael Colin	M	Scunthorpe	1958	1965
Holme	David John	M	Scunthorpe	1958	1966
Hudson	Colin	M	Blyborough	1958	1963
Hudson	Anthony Colin	M	Snitterby	1958	1964
Hutchinson	Norman Alfred	M	Broughton	1958	1965
Jardine	Peter	M	Hatfield	1958	1963
Jones	Arthur John	M	Broughton	1958	1963
MacKay	William Duncan	M	Kirton Lindsey	1958	1959
Markham	Michael William	M	Keelby	1958	1965
Mayes	Graham Robert	M	Barnetby	1958	1963
Miller	Anthony	M	Ashby	1958	1965
Murray	Adrian Downham	M	Skegness	1958	1965
Neale	Alexander Harold	M	Brigg	1958	1965
Newstead	Stephen Edward	M	Scunthorpe	1958	1965
Oglesby	John Oliver	M	Brigg	1958	1961
Padley	David Arthur	M	Brigg	1958	1963
Palmer	Keith	M	Waddingham	1958	1965
Parker	Michael Steven	M	Barnetby	1958	1963
Parker	Timothy John	M	Brigg	1958	1965
Parkinson	Geoffrey Robin	M	Scunthorpe	1958	1965
Philpott	Michael	M	Hemswell	1958	1963
Pike	Frank	M	Brigg	1958	1963
Pillar	Martyn Gregory	M	Hemswell	1958	1959
Pinder	Colin	M	Wrawby	1958	1963
Postles	Ian	M	Wrawby	1958	1963
Richards	Grant	M	Hibadstow	1958	1960

Richardson	John Anthony	M	Kirton Lindsey	1958	1965
Robinson	Terence William	M	Brigg	1958	1963
Seaward	Peter James	M	Brigg	1958	1965
Seville	Anthony Paul	M	Cleethorpes	1958	1965
Sheppard	David John	M	Hemswell	1958	1958
Speakman	Colin James	M	Brigg	1958	1964
Speed	John Aubrey	M	Brigg	1958	1963
Stothard	Brian	M	Broughton	1958	1963
Thompson	John	M	Barnetby	1958	1959
Twidle	John McKenzie	M	Broughton	1958	1966
Vacquier	John Ambrose	M	Hemswell	1958	1961
Ward	Alan	M	Kirton Lindsey	1958	1964
Williamson	Roger	M	Brigg	1958	1965
Winfield	Howard	M	Scunthorpe	1958	1964
Aelberry	Stephen	M	Brigg	1959	1965
Auckland	Robert Graham	M	Hemswell	1959	1963
Bailey	Michael John	M	Waddingham	1959	1961
Beacock	Peter Montgomery	M	Broughton	1959	1966
Beer	Kenneth	M	Kirton Lindsey	1959	1966
Berresford	Ian Howard	M	Scawby Brook	1959	1966
Borrell	Raymond Henry	M	Hibadstow	1959	1967
Brackenbury	Peter	M	Waddingham	1959	1964
Bradbury	David Graham	M	Scunthorpe	1959	1966
Brewer	Andrew	M	Brigg	1959	1965
Browne	Ivan Barrington	M	Kirton Lindsey	1959	1962
Busby	Michael Kelvin	M	Brigg	1959	1961
Butterworth	John	M	Kirton Lindsey	1959	1966
Chappell	Roger Joseph	M	Hibadstow	1959	1966
Church	Michael Adrian	M	Hemswell	1959	1963
Clark	Ian Christopher	M	Broughton	1959	1966
Colin	Patrick Gerald	M	Frodingham	1959	1965
Collingridge	David	M	Kirton Lindsey	1959	1961
Couch	Ian	M	Wrawby	1959	1966
Cranidge	Stuart	M	Scunthorpe	1959	1963
Dear	Anthony John	M	Hemswell	1959	1963
Dew	Nicholas	M	Winterton	1959	1967
Disney	Roy Gerald	M	Scunthorpe	1959	1965
Drewry	David Thornton	M	Scawby	1959	1966
Drury	David James	M	Scawby	1959	1965
Everett	Keith David	M	Waddingham	1959	1964
Fieldson	David Malcolm	M	Broughton	1959	1966
Francis	Peter Michael	M	Scunthorpe	1959	1965
Good	David John	M	Brigg	1959	1965
Gray	Matthew Alexander	M	Glentworth	1959	1962
Greaves	Paul Lancaster	M	Hemswell	1959	1961
Haigh	Gorden	M	Hemswell	1959	1961
Hakes	John Charles	M	Broughton	1959	1960
Harrison	George Edward	M	Barnetby	1959	1966
Higgins	Robert Geoffrey	M	Broughton	1959	1964
Hunt	George Richard Allan	M	Broughton	1959	1964

Jackson	Allan Everett	M	Scunthorpe	1959	1966
Jarvis	Nicholas Geoffrey	M	Brigg	1959	1967
Keavey	Terence	M	Broughton	1959	1964
Keeling	Adrian Leigh	M	Scunthorpe	1959	1965
Kellow	Peter James	M	Hemswell	1959	1962
Lawrence	Christopher	M	Hemswell	1959	1962
Lester	David Franklin	M	Hemswell	1959	1960
Lewis	Richard James	M	Brigg	1959	1965
Lord	Nicholas Stedman	M	Scunthorpe	1959	1966
MacKay	Inn	M	Kirton Lindsey	1959	1964
Markham	Charles	M	Kirton Lindsey	1959	1960
Marris	David George	M	Brigg	1959	1965
Marsden	Keith	M	Brigg	1959	1963
May	Frederick Arthur	M	Brigg	1959	1964
Maycock	John Coulson	M	Hibadstow	1959	1965
McElwee	Ian	M	Hemswell	1959	1961
Meanwell	James Richard	M	Brigg	1959	1963
Michel	David Alfred	M	Caistor	1959	1961
Morrison	Peter A.	M	Hemswell	1959	1960
Munro	Donald Alistair	M	Brigg	1959	1960
Nieman	Christopher Ernest John	M	Barnetby	1959	1965
O'Shea	Dennis Anthony	M	Brigg	1959	1964
Palfree	Christopher G.	M	Hibadstow	1959	1963
Pawson	Robin Leigh	M	Scunthorpe	1959	1966
Pearson	Michael	M	Flintham	1959	1965
Perry	Ian Miles	M	Brigg	1959	1966
Pickering	Brian Lesley	M	Hemswell	1959	1963
Pimlott	John Lewis	M	Brigg	1959	1966
Plews	Ian Robert	M	Hemswell	1959	1962
Plumtree	Christopher	M	Scunthorpe	1959	1965
Preston	Roy	M	Bishop Norton	1959	1960
Preston	Neil	M	Bishop Norton	1959	1960
Richardson	John	M	Hibadstow	1959	1961
Robinson	Paul Stephen	M	Brigg	1959	1965
Robinson	Dennis Scott	M	Hemswell	1959	1963
Rook	David John	M	Kirton Lindsey	1959	1964
Rowson	Richard Hayward	M	Laceby	1959	1960
Schirn	Kevin Edwin	M	Scunthorpe	1959	1966
Shepherd	Robert Jamieson	M	Scawby	1959	1964
Sims	John	M	Scunthorpe	1959	1963
Spencer	Peter Wilfred	M	Broughton	1959	1966
Stephenson	John Leslie	M	Humberston	1959	1966
Stuchbery	John Francis	M	Waddingham	1959	1964
Thomas	David Glyn	M	Hemswell	1959	1963
Tindle	Robert John	M	Hemswell	1959	1965
Whittaker	John	M	Barnetby	1959	1964
Wilson	Stephen Morley	M	Brigg	1959	1966
Wilson	John Roger	M	Cleethorpes	1959	1966
187 Mclver	John Llewelyn	M	Twigmoor	1960	1967
Ball	Anthony D.	M	Brigg	1960	1963

Barker	George H	M	Brigg	1960	1966
Batty	Graham Ward	M	Scunthorpe	1960	1967
Bond	Nigel William	M	Kirton Lindsey	1960	1967
Brain	John H. S.	M	Cleethorpes	1960	1968
Brookes	Terence Hugh	M	Scunthorpe	1960	1967
Broome	James Adrian	M	Brigg	1960	1967
Brown	Kevin Richard	M	Kirton Lindsey	1960	1967
Burnett	Keith Raymond	M	Waddingham	1960	1965
Cann	Graham George	M	Brigg	1960	1967
Carey	James	M	Scampton	1960	1964
Clare	Dennis James	M	Scunthorpe	1960	1967
Clark	Graham	M	Broughton	1960	1966
Clayton	Benjamin Phillip	M	Howsam	1960	1967
Conway	Patrick S.	M	Barnetby	1960	1960
Cook	Brian William	M	Waddingham	1960	1963
Cooper	James Robert Alfred	M	Broughton	1960	1967
Cooper	Charles R.	M	Hemswell	1960	1965
Cranidge	Neil	M	Scunthorpe	1960	1963
Darbyshire	Geoffrey	M	Brigg	1960	1963
Day	Alan Herbert	M	Broughton	1960	1967
Drury	Malcom	M	Wrawby	1960	1967
Farmer	John E.	M	Brigg	1960	1960
Farmer(2nd)	Robert Edward Anderton	M	Brigg	1960	1960
Fearnside	Darrell	M	Brigg	1960	1966
Foreman	Michael Roy	M	Brigg	1960	1965
Frost	Brian	M	Broughton	1960	1965
Hammond	Philip Sydney	M	Kirton Lindsey	1960	1965
Hardy	Stephen Brian	M	Scunthorpe	1960	1967
Hutchinson	Ivor William	M	Brigg	1960	1967
Jankowski	Peter John	M	Kirton Lindsey	1960	1967
Jardine	David	M	Hatfield	1960	1966
Jennings	Maurice James	M	Worlaby	1960	1965
Johnson	Philip Henry	M	Broughton	1960	1963
Kitchen	Barrie William	M	Brigg	1960	1965
Lundberg	Peter George	M	Keelby	1960	1961
Massey	George Alexander	M	Brigg	1960	1965
Maw	Andrew R. M.	M	Cleatham	1960	1961
May	Roger M	M	Ulceby	1960	1961
Middleton	Ian Michael	M	Scawby	1960	1968
Mountjoy	Philip Edmund	M	Scunthorpe	1960	1967
Neve	Brian William Eric	M	Elsham	1960	1967
Palfree	Michael J	M	Hibadstow	1960	1965
Paynter	Howard	M	Scunthorpe	1960	1965
Pemberton	Leslie	M	Keelby	1960	1961
Pigott	Robert William	M	Brigg	1960	1967
Porter	William Randal	M	Tattershall	1960	1967
Porter	Graham	M	Woodhall Spa	1960	1967
Reid	John McKenzie	M	Brigg	1960	1965
Reveley	Raymond	M	Scunthorpe	1960	1967
Robertson	Malcolm	M	Scawby	1960	1962

	Robinson	Timothy	M	Broughton	1960	1965
	Robinson	Timothy James	M	Limber	1960	1966
	Rounce	John	M	Scunthorpe	1960	1967
	Sass	Richard William	M	Brigg	1960	1966
	Scholey	Trevor Leigh	M	Wressle	1960	1965
	Seaward	Robin William	M	Brigg	1960	1965
	Sedgewick	Michael John	M	Brigg	1960	1967
	Sergeant	David Walter	M	Goxhill	1960	1967
	Sims	Peter Graham	M	Scunthorpe	1960	1963
	Smith	Colin Joseph	M	Brigg	1960	1965
	Squire	Aiden W	M	Waltham	1960	1967
	Steel	Barry Thomas	M	Barnetby	1960	1965
	Stokes	Roger Klinton	M	Kirton Lindsey	1960	1963
	Taylor	Graham John	M	Brigg	1960	1965
	Timson	John	M	Brigg	1960	1966
	Toohar	James	M	Hemswell	1960	1963
	Towler	Robert	M	Howsam	1960	1967
	Traves	Kevin	M	Kirmington	1960	1966
	Vaughan	Bernard P.	M	Brocklesby	1960	1968
	Warcup	Simon	M	Scunthorpe	1960	1965
	Ward	Ronald Peter	M	Brigg	1960	1968
	Wills	Alan V.	M	Hemswell	1960	1965
	Wilmot	Derek	M	Broughton	1960	1965
	Woad	Peter Richard	M	Scunthorpe	1960	1968
	Worth	Howard Leo	M	Willoughton	1960	1967
15	Brumpton	Stewart David	M	Brigg	1961	1969
	Arbuckle	David Hugh	M	Barnetby	1961	1968
	Arrand	Robin S.	M	Crosby	1961	1968
	Barker	David	M	Hemswell	1961	1963
	Bowers	Brian Leslie	M	Brigg	1961	1967
	Boynnton	Peter	M	Scunthorpe	1961	1968
	Bradshaw	Raymond Peter	M	Snitterby	1961	1966
	Chudley	Brian A.	M	Hibadstow	1961	1967
	Church	Paul Stephen	M	Barnetby	1961	1966
	Church	Victor Ivan	M	Hemswell	1961	1963
	Clemons	John	M	Hemswell	1961	1962
	Cooper	Melvyn John	M	Brigg	1961	1966
	Cooper	David James	M	Winterton	1961	1967
	Cosser	Michael Charles	M	Brigg	1961	1968
	Cottam	John Thomas Henry	M	Kirton Lindsey	1961	1966
	Covington	Richard G.	M	Kirton Lindsey	1961	1964
	Craigie	Peter James	M	Brigg	1961	1964
	Crawshaw	Anthony George	M	Hemswell	1961	1965
	Crompton	Stephen David	M	Brigg	1961	1968
	DaCosta	Benjamin Ralph	M	Broughton	1961	1968
	Dodds	Alan Philip	M	Brigg	1961	1968
	Drury	Leslie James	M	Broughton	1961	1965
	East	Vincent Frederick John	M	Brigg	1961	1968
	Evans	David W.	M	Brigg	1961	1968
	Faulkner	Trevor William	M	Snitterby	1961	1968



Finley	David Carrick	M	Cadney	1961	1962
Gibson	Philip Graham	M	Broughton	1961	1968
Groves	Roy Joseph	M	Hemswell	1961	1964
Hall	David R.	M	S. Africa	1961	1968
Hastings	John	M	Brigg	1961	1966
Healey	Stephen	M	Barnetby	1961	1966
Hickling	Michael	M	Ulceby	1961	1968
Hutchinson	Paul Anthony	M	Broughton	1961	1969
Johnson	Michael	M	Scawby	1961	1968
Johnston	Frank	M	Hemswell	1961	1963
Lawrence	Paul Edwin	M	Hemswell	1961	1963
Lawson	Richard J	M	Scunthorpe	1961	1968
Lechangeur	Bernard Gordon	M	Brigg	1961	1962
Lewis	Malcolm John	M	Brigg	1961	1969
Lewis	Martin Oliver	M	Scunthorpe	1961	1964
Lischka	Frank Alfred	M	Keelby	1961	1965
Maw	Alastair Nicholas	M	Cleatham	1961	1961
Mawer	Adrian David	M	Limber	1961	1965
Miller	Neville	M	Scunthorpe	1961	1968
Millward	John Colin	M	Searby	1961	1967
Naylor	Clive Robert	M	Bishopthorpe	1961	1967
Naylor	Dennis	M	Brigg	1961	1968
Nixon	David Andrew	M	Scunthorpe	1961	1967
Nunn	Barrington L	M	Hemswell	1961	1963
Parker	John	M	Brigg	1961	1968
Pearson	Michael John	M	Kirton Lindsey	1961	1968
Phipps	Robin William	M	Scunthorpe	1961	1968
Redfern	William Miles	M	Scawby	1961	1967
Roberts	Richard William	M	Keelby	1961	1961
Robinson	Stephen Thomas	M	Howsam	1961	1967
Sackfield	Stephen William	M	Kirton Lindsey	1961	1968
Schofield	John M.	M	Barrow-on-Humber	1961	1968
Schultz	Peter Michael	M	Brigg	1961	1968
Simpson	Roger	M	Broughton	1961	1963
Smart	Robert C.	M	Brigg	1961	1968
Smith	Derek Roger	M	Brigg	1961	1966
Sparling	Michael	M	Ulceby	1961	1968
Stather	Bernard Allan	M	Kirton Lindsey	1961	1961
Stephenson	Gordon P.	M	Humberston	1961	1968
Tatam	Mark B.	M	Harpswell	1961	1968
Tate	Anthony Richard	M	Brigg	1961	1968
Teasdale	Stewart A.	M	Scawby	1961	1968
Tuley	Robert	M	Brigg	1961	1968
Twidle	Christopher Ian	M	Broughton	1961	1968
Weightman	Richard Charles	M	Broughton	1961	1968
Wells	Peter John	M	Barnetby	1961	1968
Wesley	Brian John	M	Kirton Lindsey	1961	1966
West	Alan David	M	Brigg	1961	1968
Whall	Keith Clifford James	M	Brigg	1961	1968
Whitely	Malcom	M	Epworth	1961	1965

1	Carwardine	John David	M	Kirton Lindsey	1962	1963
2	Lister	Anthony	M	Hemswell	1962	1962
3	Campbell	Ian Jeffrey	M	Kirton Lindsey	1962	1962
4	Mace	Paul R.	M	Wrawby	1962	1964
5	Haigh	Roy	M	Brigg	1962	1965
6	Fox	John Digby	M	Scunthorpe	1962	1966
7	Watson	Nigel	M	Kirton Lindsey	1962	1965
8	Pinnock	Melvyn David	M	Hemswell	1962	1963
9	Curtis	Jeffrey D.	M	Kirton Lindsey	1962	1963
10	Atton	David George	M	Brigg	1962	1969
11	Barwell	Richard	M	Kirton Lindsey	1962	1967
12	Bowness	Roy	M	Bishop Norton	1962	1965
13	Bradburn	Andrew Jonathan	M	Scawby	1962	1969
14	Burton	David Peter	M	Cleethorpes	1962	1969
16	Brumpton	Stephen John	M	Brigg	1962	1968
17	Carey	Neil	M	Scampton	1962	1967
18	Carter	William	M	Normanby	1962	1969
19	Casswell	Andrew	M	Corringham	1962	1969
20	Clark	Robert William	M	Brigg	1962	1964
21	Crossland	Duncan A.	M	Kirton Lindsey	1962	1964
22	Crouch	Anthony	M	Kirton Lindsey	1962	1967
23	Denton	Christopher Robin	M	Hibadstow	1962	1967
24	Fisher	William	M	Brigg	1962	1967
25	Havercroft	Martyn K.	M	Brigg	1962	1969
26	Haw	Robert Alwyn	M	Brigg	1962	1968
27	Hiles	Richard	M	Kirton Lindsey	1962	1967
28	Jones	Thomas H. R	M	Brigg	1962	1969
29	Kettlewell	David M.	M	Snitterby	1962	1967
30	Leaning	Richard M.	M	Kirton Lindsey	1962	1968
31	MacColl	Paul	M	Brigg	1962	1969
32	McPhun	Stewart	M	Scawby	1962	1965
33	Morrissey	Francis	M	Kirton Lindsey	1962	1964
34	Oglesby	John	M	Scawby	1962	1970
35	Pearce	Martin M.	M	Brigg	1962	1967
36	Smith	Trevor Anthony Robert	M	Kirmington	1962	1966
37	Steeper	John	M	Scawby	1962	1968
38	Stonebridge	Robin	M	Kirton Lindsey	1962	1969
39	Summers	Mark R.	M	Scunthorpe	1962	1969
40	Taylor	John C.	M	Kirton Lindsey	1962	1969
41	Allison	Brian	M	Barnetby	1962	1969
42	Atkinson	Jeremy	M	Old Brumby	1962	1963
43	Baldock	Nigel	M	Hemswell	1962	1963
44	Bell	Douglas Anthony	M	Hemswell	1962	1963
45	Beverley	Richard	M	Scunthorpe	1962	1969
46	Brader	Christopher	M	Scunthorpe	1962	1967
47	Clark	Eric George	M	Broughton	1962	1969
48	Derbyshire	John	M	Scunthorpe	1962	1967
49	Dickinson	Paul Tyrrell	M	Hemswell	1962	1963
51	Gibbons	Adrian R	M	Scunthorpe	1962	1970
52	Goodall	Stephen John	M	Hemswell	1962	1963

53	Guthrie	Charles J. S.	M	Hemswell	1962	1963
54	Hawes	Christopher S.	M	Worlaby	1962	1967
55	Heaton	Paul	M	Hemswell	1962	1963
56	Horsley	David Thomas	M	Scunthorpe	1962	1969
57	Johnson	James	M	Worlaby	1962	1963
58	Lilley	David C. R	M	Ashby	1962	1969
59	McIntyre	Michael	M	Scunthorpe	1962	1969
60	McGuire	Ian P.	M	Hemswell	1962	1963
61	Moore	Michael Frederick	M	Wrawby	1962	1967
63	Neilson	Robert E.	M	Keelby	1962	1968
64	Rennie	Peter D. A.	M	Hemswell	1962	1963
65	Robinson	David	M	Howsam	1962	1968
66	Scriven	Rodger D.	M	Hemswell	1962	1963
67	Shannon	Christopher	M	Broughton	1962	1969
68	Smith	Robert H	M	Barton on Humber	1962	1968
69	Smith	William A	M	Broughton	1962	1969
70	Stothard	Alan	M	Broughton	1962	1967
71	Vessey	Trevor C.	M	Barnetby	1962	1967
72	Vickers	Alan C.	M	Worlaby	1962	1969
73	Lawrie	Alistair McLaren	M	Broughton	1962	1967
	Peters	John Nicholas	M	S. Kelsey	1962	1966
	Wilkinson	David	M	Kirton Lindsey	1962	1968
74	Jones	Terence Lionel	M	Keelby	1963	1963
75	Baggott	Steven Charles	M	Brigg	1963	1970
76	Bones	David	M	Broughton	1963	1968
77	Brooks	Alan	M	Kirton Lindsey	1963	1968
78	Bruce	Ian	M	Brigg	1963	1970
79	Bryan	Christopher	M	Hemswell	1963	1963
81	Clixby	Anthony David	M	Brigg	1963	1970
82	Eldridge	William D. J.	M	Wrawby	1963	1970
83	Everett	Mervyn Stanley	M	Waddingham	1963	1968
84	Hall	Jonathan Peter	M	Scunthorpe	1963	1968
85	Hullah	Michael	M	Hemswell	1963	nk
86	Hunsley	Christopher James	M	Broughton	1963	1968
87	Hunt	Michael John	M	Hemswell	1963	nk
88	Johnson	David Paul	M	Scawby	1963	1970
90	Lancaster	Stuart Shipley	M	Kirmington	1963	1967
91	Lazenby	Adrian Kevin	M	Scunthorpe	1963	1970
92	Lindup	Nigel	M	Brigg	1963	nk
93	McCarthy	Andrew Charles	M	Scarborough	1963	1970
94	Mercer	R. David	M	Rothwell	1963	1968
95	Middleton	Philip William	M	Brigg	1963	1970
96	Millward	Robert James	M	Scawby	1963	1970
97	Motley	Stephen	M	Blyborough	1963	1965
98	Nedoszytko	Paul Michael	M	Broughton	1963	1968
99	Nunn	Martin Ivor	M	Hemswell	1963	1963
100	O'Connor	Calvin	M	Wrawby	1963	1970
101	Parker	Malcolm	M	Brigg	1963	1968
102	Parkinson	Robert	M	Ashby	1963	1970
103	Phillipson	Trevor Stanley	M	Waddingham	1963	1967

104	Ray	Roger Anthony	M	Kirton Lindsey	1963	1970
105	Reilly	John Anthony	M	Keelby	1963	1968
106	Robertson	Nicholas G. W.	M	Scawby	1963	1963
107	Rook	Martyn	M	Croxton	1963	1968
108	Scott	John	M	Preston	1963	1970
109	Setterfield	Michael John	M	Keelby	1963	1970
110	Skelton	St. John Oliver	M	Kirton Lindsey	1963	1970
111	Soulby	John Douglas	M	Brigg	1963	1968
112	Stephenson	Gordon Philip	M	Kirton Lindsey	1963	1968
113	Thorpe	Alan	M	Bishop Norton	1963	nk
114	Tune	William	M	Brigg	1963	1968
115	Turner	Christopher Henry	M	Kirmington	1963	1968
116	Vickers	John Andrew	M	Barnetby	1963	1970
117	Weightman	Paul Charles	M	Broughton	1963	1968
118	Whall	Alastair Norman	M	Brigg	1963	1970
119	Wild	Ian Ross	M	Hemswell	1963	1968
120	Williams	John	M	Hemswell	1963	1968
121	Wilson	Mark	M	Burringham	1963	1970
122	Leaning	John William	M	Kirton Lindsey	1963	1965
123	Day	Philip David	M	Keelby	1963	1969
124	Ridley	Robert	M	Brigg	1963	1963
125	Morrissey	Raymond	M	Kirton Lindsey	1963	1965
126	Hawksworth	Peter R.	M	Redbourne	1963	1964
127	Edge	Michael Robert	M	Cleethorpes	1963	1966
128	Cropley	David Greenland	M	Scawby	1963	1969
129	Dear	Keith Edward	M	Hemswell	1963	1963
130	Miles	D.	M	Barnetby	1963	1965
131	Potts(1st)	Raymond David	M	Grimsby	1963	1966
132	Potts	Albert John C	M	Brigg	1963	1966
133	Skelton	Clive	M	Ashby	1963	1963
134	Graham	Nigel Colin	M	Scawby	1964	1965
135	Prescott	Kenneth	M	Kirton Lindsey	1964	1964
136	Ray	Adrian	M	Lincoln	1964	1968
137	Coster	Paul Anthony.	M	Kirton Lindsey	1964	1966
138	Sommerville	Raymond	M	Brigg	1964	1966
139	Parry	Michael	M	Scawby	1964	1964
140	Knox	Frank	M	Hemswell	1964	1964
141	Knox	Andrew	M	Hemswell	1964	1964
142	Adams	Philip Charles	M	Cadney	1964	1971
143	Callaghan	Martin	M	Hibadstow	1964	1969
144	Cole	Richard Austin	M	Brigg	1964	1971
145	Cooper	Eric Stuart	M	Hibadstow	1964	1969
146	Etty	Stephen	M	Brigg	1964	1972
147	Everett	Colin Michael	M	Bishop Norton	1964	1969
148	Fox	Ronald	M	Brigg	1964	1969
149	Griffin	Donald	M	Brigg	1964	1969
150	Gunnee	Peter Robert	M	Brigg	1964	1971
151	Harty	William Joseph	M	Willoughton	1964	1970
152	Hill	George Alan	M	Willoughton	1964	1969
153	Hills	Michael James	M	Brigg	1964	1971

154	Holgate	Peter Owen	M	Waddingham	1964	nk
155	Horsfield	Brian	M	Willoughton	1964	1965
156	Leaning	Grahaeme Neal	M	Kirton Lindsey	1964	1970
157	Mudie	Neil	M	Kirton Lindsey	1964	1971
158	North	Philip Rodney	M	Brigg	1964	1969
159	Parker	Stewart Nigel	M	Brigg	1964	1971
160	Pearson	Brian Royce	M	Kirton Lindsey	1964	1971
161	Roberts	Graham	M	Kirton Lindsey	1964	1969
162	Rouse	Michael Sydney	M	Waddingham	1964	1971
163	Rowbottom	Rodney	M	Snitterby	1964	1971
164	Stinson	Robin	M	Brigg	1964	1971
165	Taylor	Paul Richard	M	Kirton Lindsey	1964	1971
166	Tinker	John Adrian	M	Hibadstow	1964	1968
167	Usher	Nigel Patrick	M	Brigg	1964	1970
168	West	Gerald	M	Brigg	1964	1970
169	Wood	Clive Staneley	M	Hibadstow	1964	1969
170	Anderson	Nicholas	M	Limber	1964	1971
171	Buttrick	Miles Richard	M	Snitterby	1964	1971
172	Casswell	Martin Raymond	M	Corringham	1964	1971
173	Chappell	John Rex	M	Hibadstow	1964	1969
174	Braithwaite	Stephen Thomas	M	Barnetby	1964	1969
175	Charlesworth	Timothy William	M	Scunthorpe	1964	1970
176	Curtis	Christopher George	M	Broughton	1964	1969
177	DaCosta	Eric Michael	M	Broughton	1964	1969
178	Davenport	Colin John	M	Tangmere	1964	1971
179	Fell	Stephen Charles Rudston	M	Worlaby	1964	1971
180	Gillespie	David Leslie	M	Scunthorpe	1964	1971
181	Hutchinson	Selwyn	M	Worlaby	1964	1971
182	Johnson	Graham Robert	M	Broughton	1964	1971
183	Johnson	Stephen Robert	M	Scunthorpe	1964	1971
184	Lancaster	Nicholas Howard	M	Burton Stather	1964	1971
185	Laurence	Peter Jonathan	M	Scunthorpe	1964	1971
186	Lusby	John Henry	M	Wrawby	1964	1969
188	Mountjoy	Paul	M	Scunthorpe	1964	1971
189	Neal	Philip John	M	Broughton	1964	1969
190	Ramsay	Alister Fraser	M	Scotton	1964	1971
191	Read	Martin Peter Graham	M	Scunthorpe	1964	1971
192	Rounce	Timothy	M	Scunthorpe	1964	1971
193	Setterfield	Gary Owen	M	Keelby	1964	1969
194	Spencer	Douglas Antony	M	Broughton	1964	1971
195	Smith	Lee Frederick	M	Ashby	1964	1971
196	Wood	John Levick	M	Melton Ross	1964	1972
197	Wright	Philip	M	Scotter	1964	1971
198	Kaye	Philip Robert	M	Scunthorpe	1964	1970
199	Kaye	Anthony John	M	Scunthorpe	1964	1967
200	Dejardin	John	M	Kirton Lindsey	1964	1968
201	Horrocks	Paul Jeremy	M	Kirton Lindsey	1964	1964
202	Cowan	Philip John	M	Kirton Lindsey	1964	1965
203	Graeme	Andrew P. F.	M	Scawby	1964	1967
204	Twinn	Hugh Edward	M	Brigg	1964	1965

	Melver	Robert Andrew	M	Twigmoor	1964	nk
205	Sleight	Alan John	M	Cottesmore	1965	1967
206	Williams	Ian	M	Skegness	1965	1967
207	McCleave	Robert	M	Hemswell	1965	1969
208	Brunton	John William	M	Hemswell	1965	1966
209	McCleave	Michael James	M	Hemswell	1965	1968
210	Wemyss	G. Gordon	M	Brigg	1965	1971
211	Raby	Philip Raymond	M	Brigg	1965	1969
212	Ella	Michael Thomas	M	Brigg	1965	1967
213	Archer	Michel	M	Malta	1965	1970
214	Bala	Zenon Julian	M	Brigg	1965	1969
215	Stephenson	Richard	M	Elsham	1965	1966
216	Barwood	Clive	M	Grimsby	1965	1970
218	Casey	Michael Daniel	M	Cleethorpes	1965	1965
219	Crowston	Michael G.	M	Keelby	1965	1971
220	Dale	Stephen R	M	Kirmington	1965	1971
221	Dannatt	Christopher R	M	Brigg	1965	1970
222	Davis	Broderick P. G.	M	Wrawby	1965	1970
223	George	Richard	M	Crowle	1965	1972
224	Golland	Nicholas M.	M	Burnham Beeches	1965	1970
225	Good	William Nicholas	M	Brigg	1965	1972
226	Hardaker	David	M	Barnetby	1965	1970
227	Harris	Stephen J	M	Brigg	1965	1970
228	Houldsworth	Michael	M	Brigg	1965	1970
229	Lawrence	David J	M	Brigg	1965	1973
230	McCourt	Martin J. V.	M	Wrawby	1965	1972
231	Mitchell	Peter Robert	M	Barton on Humber	1965	1972
232	Morgan	Rhys D.	M	Brigg	1965	1972
233	O'Connor	John	M	Wrawby	1965	1971
234	Peart	Andrew J	M	Keelby	1965	1970
235	Price	Andrew J.	M	Brigg	1965	1970
236	Reilly	Paul M.	M	Keelby	1965	1969
237	Rowson	Jeremy D.	M	Kirmington	1965	1969
238	Soady	James G.	M	Howsam	1965	1966
239	Spring	Jonathan J	M	Scawby	1965	1972
240	Spring	Timothy D. M.	M	Elsham	1965	1972
241	Thompson	Russell	M	Barnetby	1965	1972
242	van den Bos	Cornelius Shaun	M	Goxhill	1965	1970
243	Wells	Trevor J.	M	Barnetby	1965	1969
244	Willey	David M.	M	Brigg	1965	1970
245	Booth	David M.	M	Kirton Lindsey	1965	1972
246	Bradburn	Simon J.	M	Scawby	1965	1972
247	Briggs	Peter J.	M	Scawby	1965	1972
248	Brumpton	Keith	M	Broughton	1965	1970
249	Charlesworth	Richard J	M	Scunthorpe	1965	1972
250	Clark	John A.	M	Broughton	1965	1972
251	Crouch	Nigel	M	B.F.P.O.6	1965	1967
252	Day	Ralph O.	M	Redbourne	1965	1972
253	Edgell	Peter	M	Hemswell	1965	1968
254	Fox	Nigel S.	M	Broughton	1965	1971

255	Fox	Stuart M.	M	Appleby	1965	1972
256	Gill	Vincent F. J	M	Waddingham	1965	1970
257	Harty	Michael P.	M	Willoughton	1965	1970
258	Horwich	Jonathan David	M	Scunthorpe	1965	1972
259	Leaning	John	M	Broughton	1965	1970
260	Lilley	Stephen	M	Scawby Brook	1965	1971
261	Neish	Richard M.	M	Brigg	1965	1972
262	Parish	John W.	M	Blyborough	1965	1966
263	Pittaway	David W.	M	Broughton	1965	1970
264	Pixsley	Graham J.	M	Bishop Norton	1965	1970
265	Plumtree	Nigel	M	Scunthorpe	1965	1970
266	Pollard	David W.	M	Broughton	1965	1972
267	Richardson	Timothy P.	M	Snitterby	1965	1970
268	Skelton	Stephen W.	M	Kirton Lindsey	1965	1970
269	Smith	Alexander	M	Broughton	1965	1970
270	Waby	Stephen M	M	Broughton	1965	1970
272	Whiting	Michael D.	M	Broughton	1965	1972
273	Williams	Michael	M	Brigg	1965	1970
274	Haith	David	M	Brigg	1965	1966
275	Wright	Samuel S.	M	Willoughton	1965	1967
276	Golland	John P.	M	Brigg	1965	1966
277	Stephenson	Glyn	M	Elsham	1965	1966
278	Phipps	Christopher	M	Scawby	1965	1965
279	Chivers	Frederick M	M	Hemswell	1965	nk
280	Green	Ian Richard	M	Brigg	1966	1972
281	Watson	Robert William	M	Melton Ross	1966	1966
282	Altoft	Stephen John	M	Brigg	1966	1967
283	Baker	John Edward	M	Wrawby	1966	1973
284	Barber	Simon John	M	Brigg	1966	1968
285	Beckers	Maarten J. J.	M	Broughton	1966	1973
286	Bestwick	Michael William	M	Brigg	1966	1966
287	Blanchard	Roy	M	Brigg	1966	1971
288	Charlesworth	Miles	M	Scunthorpe	1966	1973
289	Cooper	Simon L.	M	Broughton	1966	1973
290	Etty	Graham J.	M	Wrawby	1966	1973
291	Fell	Timothy John	M	Worlaby	1966	1973
292	Foskett	Nigel H	M	Broughton	1966	1973
293	Goodwin	Michael	M	Worlaby	1966	1971
294	Heathcote	Charles E.	M	Broughton	1966	1971
295	Hickabottom	Brian L.	M	Broughton	1966	1970
296	Howe	Stephen George	M	Broughton	1966	1971
297	Hughes	David Gwyn	M	Scunthorpe	1966	1969
298	Hunt	Robert	M	Winterton	1966	1973
299	Knight	Lionel Charles	M	Northorpe	1966	1973
300	Laughton	Robert W.	M	Bonby	1966	1971
301	Laws	Charles Robert	M	Broughton	1966	1973
302	Lawtey	Jonathan	M	Bonby	1966	1971
303	Lee	Howard Martin	M	Scunthorpe	1966	1972
304	Malam	Richard N.	M	Scunthorpe	1966	1973
305	Morley	Alistair W	M	Barton on Humber	1966	1971

306	North	Martin J.	M	Brigg	1966	1971
307	Richards	Gilbert A.	M	Broughton	1966	1972
308	Saville	Steven	M	Cleethorpes	1966	1971
309	Szklaruk	Tadeusz	M	Scunthorpe	1966	1973
310	Watson	Robert W.	M	Sutton-on-Sea	1966	1973
311	Wood	Ian David	M	Melton Ross	1966	1973
312	Whitwood	Jonathan R.	M	Scunthorpe	1966	1973
313	Acock	Roger James	M	Brigg	1966	1968
314	Altoft	Martin E.	M	Brigg	1966	1969
315	Barley	Alick John	M	Kirton Lindsey	1966	1971
316	Bradley	Steven	M	Brigg	1966	1971
317	Britcliffe	Peter John	M	Scawby	1966	1973
318	Bullock	Stephen R	M	Barnetby	1966	1973
319	Clayton	Roy Leslie	M	Kettleby	1966	1971
320	Cuthbert	Richard W.	M	Hibadstow	1966	1972
321	Davenport	Keith	M	Tangmere	1966	1971
322	Davey	Richard	M	Garthorpe	1966	1971
323	Dent	Dennis A.	M	Scawby	1966	1969
324	Fisher	Martin	M	Brigg	1966	1971
325	Fowler	Ambrose E. J.	M	Kirton Lindsey	1966	1973
326	Frankish	David J	M	Grasby	1966	1971
327	Gadd	Stephen E.	M	Barnetby	1966	1971
328	Goodwin	Paul G.	M	Kirton Lindsey	1966	1973
329	Hiles	Stephen	M	Kirton Lindsey	1966	1971
330	Hollingsworth	Michael R.	M	Limber	1966	1973
331	Hurst	Neil Dennis	M	Keelby	1966	1969
332	Lalor	Kevin Michael	M	Willoughton	1966	1973
333	Mason	Frank J. W.	M	Hemswell	1966	1973
334	Salmon	Nicholas	M	Cleethorpes	1966	1973
335	Sleight	David	M	Swanton Morley	1966	1972
336	Smith	Peter Alec	M	Barnetby	1966	1973
337	Traviss	Richard J.	M	Kirton Lindsey	1966	1972
338	Watson	Malcolm	M	Kirton Lindsey	1966	1973
339	Wood	Michael D.	M	Kirton Lindsey	1966	1973
340	Wood	Trevor	M	Kirton Lindsey	1966	1973
341	Worgan	Douglas Stuart	M	Barnetby	1966	1973
342	Beckers	Hubert	M	Broughton	1966	1972
343	Sharp	David	M	Brigg	1966	1971
344	Wilson	Colin	M	Keelby	1966	1970
345	Blount	Roger Quintin	M	Waltham	1966	1969
346	Hurley	David W.	M	Kirton Lindsey	1966	1966
347	Butler	John	M	North Coates	1966	1968
	Allison	Peter William	M	Barnetby	1966	1961
348	Clayson	Paul Eric	M	Hemswell	1967	1968
349	Brown	Stephen D.	M	Kirton Lindsey	1967	1971
350	Plaskett	Allan	M	Hemswell	1967	1969
351	Braithwaite	Graham Roger	M	Scawby	1967	1969
352	Miles	Kenneth L	M	Scawby	1967	1969
353	Potts(2nd)	Raymond David	M	Grimsby	1967	1970
354	Beckers	Marcus M. P.	M	Broughton	1967	1974



355	Bell	Thomas W. R.	M	Snitterby	1967	1972
356	Bowler	Peter M.	M	Brigg	1967	1974
357	Bradburn	Philip John	M	Scawby	1967	1974
358	Broughton	Alan E.	M	Kirton Lindsey	1967	1972
359	Bunyan	Christopher J.	M	Broughton	1967	1974
360	Cade	John P.	M	Brigg	1967	1974
361	Coe	Frank William John	M	Hemswell	1967	1968
362	Cowling	John A.	M	Hemswell	1967	1974
363	Cox	Dereck A.	M	Scawby	1967	1972
364	Cropper	Nicholas A.	M	Cleatham	1967	1972
365	Dimbleby	John A.	M	Bishop Norton	1967	1972
366	Ellerby	Christopher F.	M	Broughton	1967	1974
367	Ellis	Nigel J.	M	Bishop Norton	1967	1974
368	Fillingham	Andrew J.	M	Worlaby	1967	1974
369	Fisher	Neil L.	M	Broughton	1967	1974
370	Foreman	Trevor D.	M	Brigg	1967	1972
371	Good	Nigel J.	M	Wrawby	1967	1974
372	Huss	David L.	M	Broughton	1967	1974
373	Johnson	William Henry	M	Tetney Lock	1967	1974
374	Kaye	Ian P.	M	Sturton	1967	1972
375	Lalgee	Paul Adrian	M	Barnetby	1967	1974
376	Lawrence	Colin	M	Brigg	1967	1972
377	Mason	Richard John	M	Humberston	1967	1969
378	Mumby	James E	M	Wressle	1967	1971
379	Norburn	William Thomas	M	Belton	1967	1974
380	O'Connor	Malcolm	M	Wrawby	1967	1972
381	Reilly	Brendan N.	M	Keelby	1967	1969
382	Spring	Philip A	M	Scawby	1967	1974
383	Tomkins	Reginald	M	Hemswell	1967	1974
384	Wagstaffe	Steven	M	Skegness	1967	1974
385	Wass	Jeremy Stephen	M	Scawby	1967	1974
386	Ashworth	Donald	M	Scawby	1967	1974
387	Bates	Timothy J.	M	Wrawby	1967	1968
388	Briggs	Charles P.	M	Healing	1967	1973
389	Brooks	Ian G.	M	Kirton Lindsey	1967	1972
390	Brown	Kiron J.	M	Brigg	1967	1971
391	Bryan	David J.	M	Hibadstow	1967	1974
392	Charlesworth	John	M	Scawby	1967	1974
393	Cooper	Simon M.	M	Hibadstow	1967	1969
394	Cox	Graham L.	M	Broughton	1967	nk
395	Crowther	Jeffrey G.	M	Burton Stather	1967	1973
396	Day	Christopher J	M	Redbourne	1967	1974
397	Drury	Martyn F.	M	Broughton	1967	1974
398	Fell	William H.	M	Worlaby	1967	1972
399	Fisher	Nigel	M	Brigg	1967	1974
400	Hargreaves	Lindsey H	M	Wrawby	1967	1974
401	Instone	Anthony D.	M	Brigg	1967	1974
402	Lake	Paul D.	M	Hemswell	1967	1967
403	Leaning	Andrew	M	Scawby Brook	1967	1974
404	Lee	Robert E. W.	M	Castlethorpe	1967	1973

405	Nathan	Andrew S.	M	Burton Stather	1967	1974
406	Norris	Iain K.	M	Snitterby	1967	1974
407	Parker	Melvin C.	M	Brigg	1967	1974
408	Radcliffe	Derek M.	M	Blyborough	1967	1972
409	Reid	Andrew	M	Brigg	1967	1973
410	Rice	Vincent P.	M	Hemswell	1967	1969
411	Scadding	Michael	M	Scunthorpe	1967	1974
412	Slater	Paul F	M	Brigg	1967	1972
413	Spavin	Philip J.	M	Brigg	1967	1974
414	Terry	Stephen J.	M	Brigg	1967	1968
415	West	Nigel	M	Broughton	1967	1968
416	Wilson	Vivian J	M	Scunthorpe	1967	1972
417	Brownlie	Frank D.	M	Kirton Lindsey	1967	1969
418	King	Norman Peter	M	Hemswell	1968	1972
419	Tagg	Andrew	M	Worlaby	1968	1970
420	Hutchings	Allister G	M	Kirton Lindsey	1968	1969
421	Salmon	Martin	M	Broughton	1968	1973
422	Adams	Timothy Paul	M	Cadney	1968	1975
423	Birtwhistle	Martin W.	M	Scunthorpe	1968	1973
424	Braithwaite	Christopher	M	Scawby	1968	1975
425	Cosser	Alexander V.	M	Brigg	1968	1974
426	Crew	Martyn F	M	Kirton Lindsey	1968	1975
427	Davey	William J	M	Somerby Top	1968	1973
428	Eaton	Cyril	M	Howsam	1968	1973
429	Garner	David R	M	Halham	1968	1973
430	Gregory	Timothy J.	M	Brigg	1968	1975
431	Harness	David E.	M	Brigg	1968	1975
432	Hanisworth	Graham	M	Broughton	1968	1973
433	Hutchings	Andrew P.	M	Kirton Lindsey	1968	1969
434	Jewitt	George Henry	M	Kirton Lindsey	1968	1976
435	Makepeace	Timothy	M	Brigg	1968	1971
436	Manning	James E.	M	Barnetby	1968	1973
437	Marland	Neil William	M	Wrawby	1968	1975
438	Mitchell	Martin James	M	Scawby	1968	1975
439	Mitchell	Stephen P	M	Barton on Humber	1968	1975
440	Newcombe	Giles	M	Keelby	1968	1969
441	Plaskett	Antony	M	Hemswell	1968	1970
442	Proctor	Mark E	M	Scawby	1968	1975
443	Roche	Brian Philip	M	Hemswell	1968	1973
444	Smith	Graham	M	Haxey	1968	1973
445	Stott	Kenneth Ian	M	Hemswell	1968	1973
446	Sykes	Paul	M	Waddingham	1968	1975
447	Thorpe	Harry E	M	Brigg	1968	1975
448	Traviss	James R.	M	Scunthorpe	1968	1975
449	van den Bos	James R	M	Goxhill	1968	1975
450	Wainwright	Peter L.	M	Brigg	1968	1974
451	Wareing	Andrew D.	M	Scunthorpe	1968	1975
452	Askham	Martin Grey	M	Broughton	1968	1973
453	Beckers	Koenraad W.	M	Broughton	1968	1975
454	Bell	Michael J	M	Wrawby	1968	1973

455	Blakey	Stephen C.	M	Scunthorpe	1968	1975
456	Bowers	David A.	M	Brigg	1968	1973
457	Chapman	Rodney J.	M	Brocklesby	1968	1973
458	Cook	Andrew T.	M	Scawby	1968	1973
459	Edgar	Richard W. F	M	Scawby	1968	1974
460	Glentworth	David E	M	Brigg	1968	1973
461	Hancock	Malcolm A.	M	Worlaby	1968	1973
462	Hay	Thomas William	M	Keelby	1968	1975
463	Hillaby	Alistair S.	M	Scawby	1968	1971
464	Jenkins	Peter Lewis	M	Brigg	1968	1970
465	Lilley	Brian John	M	Brigg	1968	1975
466	Lischka	David Ian	M	Keelby	1968	1975
467	McFarlane	Ross W	M	Scunthorpe	1968	1975
468	Nedoszytko	Peter	M	Broughton	1968	1973
469	Netherwood	George M A.	M	Brigg	1968	1975
470	Sims	Philip	M	Scunthorpe	1968	1976
471	Schmoeger	Paul R.	M	Brigg	1968	1971
472	Smith	Michael J.	M	Scunthorpe	1968	1971
473	Stephenson	Douglas R	M	Humberston	1968	1975
474	Stephenson	Robert T.	M	Elsham	1968	1969
475	Vickers	Paul Ernest	M	Barnetby	1968	1974
476	Waby	Geoffrey Robert	M	Brigg	1968	1973
477	Wells	Jonathan Frank	M	Hibadstow	1968	1975
478	Whalley	Alan Peter	M	Winterton	1968	1975
479	Wood	Paul Anthony	M	Melton Ross	1968	1975
480	Hinge	Stephen James	M	Hemswell	1968	1971
481	Noble	Thomas William	M	Scawby	1968	1974
482	Ulliyett	Michael G.	M	Hemswell	1968	1969
483	Artist	Colin John	M	Brigg	1968	1970
484	Jude	Paul	M	Downpatrick	1968	1970
485	McFarlane	Stuart N.	M	Scunthorpe	1968	1970
486	Parker	Ian Richard	M	Brigg	1968	1970
487	Patterson	Benjamin R.	M	Hemswell	1968	1970
488	Steeper	Brian	M	Scawby	1968	1970
489	Bescoby	Jeremy D.	M	Hemswell	1968	1971
491	Sidebotham	Nigel	M	Brigg	1969	1972
492	Beckwith	Steven Edward	M	Brigg	1969	1970
493	Balfour	Michael William	M	Hemswell	1969	1970
494	Balfour	Peter Robert	M	Hemswell	1969	1970
495	Lawley	Simon	M	Northorpe,	1969	1973
496	Sidebotham	David A.	M	Brigg	1969	1975
497	Adamson	Ian Alex	M	Barnetby	1969	1975
498	Brownbridge	John E.	M	Scunthorpe	1969	1974
499	Cheetham	Peter D.	M	Gunness	1969	1976
500	Cobb	John	M	Scunthorpe	1969	1976
501	Cook	Ian P.	M	Scunthorpe	1969	1976
502	Cooper	Phillip C. R.	M	Hibaldstow	1969	1974
503	Crew	Adrian E.	M	Kirton Lindsey	1969	1976
504	Davey	Trevor	M	Garthorpe	1969	1974
505	Donald	Alistair K.	M	Brigg	1969	1974

506	Graveling	Simon	M	Scawby	1969	1974
507	Green	Johnathan R.	M	Burton on Stather	1969	1976
508	Hale	Johnathan D.	M	Kirton Lindsey	1969	1975
509	Hilton	Andrew J.	M	Grasby	1969	1976
510	Ibbotson	Patrick	M	Scunthorpe	1969	1976
511	James	Phillip	M	Broughton	1969	1976
512	Lawley	Andrew	M	Bonby	1969	1974
513	Newman	Keith	M	Broughton	1969	1974
514	Oliver	Graham D	M	Keelby	1969	1976
515	Roberts	Peter Russell	M	Broughton	1969	1976
516	Sidebotham	Michael	M	Brigg	1969	1974
517	Smith	Andrew E	M	Kirton Lindsey	1969	1970
518	Turner	Kevin G.	M	Brigg	1969	1975
519	Veerkamp	Reinier	M	Scunthorpe	1969	1971
520	Watson	Andrew P.	M	Scunthorpe	1969	1976
521	Wattam	Martin	M	Scunthorpe	1969	1976
522	Weaver	Michael K.	M	Brigg	1969	1976
523	Weeks	Robin	M	Hibaldstow	1969	1970
524	Whytock	William Grant	M	Broughton	1969	1977
525	Barker	Paul W.	M	Brigg	1969	1976
526	Bonnett	Roger	M	Broughton	1969	1974
527	Chambers	Neil	M	Barnetby	1969	1974
528	Etty	Simon Digby	M	Brigg	1969	1976
529	George-Jones	Peter G.	M	Kirton Lindsey	1969	1970
530	Gillatt	Graham R.	M	Sturton	1969	1974
531	Green	Charles David	M	Brigg	1969	1976
532	Guy	David	M	Hemswell	1969	1970
533	Hackney	Grahame D	M	Belton	1969	1976
534	Hinge	Paul A	M	Hemswell	1969	1971
535	Johnson	Howard E	M	Scunthorpe	1969	1976
536	Kirkby	Duncan	M	Broughton	1969	1976
537	Lusby	Patrick W.	M	Wrawby	1969	1975
538	Mace	Vernon K.	M	Broughton	1969	1974
539	Martin	Finlay	M	Cleethorpes	1969	1969
540	Miller	Ian Paul	M	Willoughton	1969	1974
541	Pearson	Neville	M	Scawby	1969	1975
542	Plaskill	Robert	M	Hemswell	1969	1970
543	Richardson	Mark C.	M	Kirton Lindsey	1969	1975
544	Scott	Richard J.	M	Scunthorpe	1969	1974
545	Shaw	Terence C.	M	Brigg	1969	1974
546	Simpson	Guy	M	Brigg	1969	1969
547	Smith	Stephen B.	M	Brigg	1969	1976
548	Smith	Ian G.	M	Scawby	1969	1970
549	Stanley	Christopher	M	Scunthorpe	1969	1976
550	Thompson	John C. H.	M	Louth	1969	1976
551	Van Hoffelen	Andrew J.	M	Ashby	1969	1976
552	Wells	Nicholas	M	Barnetby	1969	1976
553	White	Peter John	M	Scawby	1969	1976
554	Wills	Christopher	M	Hemswell	1969	1971
555	Good	Kevin William	M	Brigg	1969	1974

556	Bray	Richard A.	M	Ulceby	1969	1973
557	Willis	James Robert	M	Brigg	1969	1970
558	Lawley	Martin John	M	Northorpe	1969	1972
559	Linton	Gerald D.	M	Chilwell, Notts	1970	1972
560	McGuire	John K.	M	Barnetby	1970	1970
561	Brimley	Stephen	M	Chorleywood, Herts	1970	nk
562	Robinson	Peter	M	Kirton Lindsey	1970	1976
563	Barnes	Keith F.	M	Yaddlethorpe	1970	1977
564	Bratton	John Howard	M	Winteringham	1970	1977
565	Borrell	Rae	M	Scawby Brook	1970	1975
566	Brown	Andrew J.	M	Scunthorpe	1970	1975
567	Clifford	Peter A.	M	Broughton	1970	1975
568	Dyson	Andrew M.	M	Crowle	1970	1977
569	Eccles	Andrew J.	M	Kirton Lindsey	1970	1977
570	Everett	Michael R.	M	Crowle	1970	1977
571	Fowler	Edward M.I.	M	Kirton Lindsey	1970	1975
572	Glentworth	Phillip	M	Broughton	1970	1975
573	Hackford	Alan R	M	Keelby	1970	1975
574	Henry	Malcolm P.	M	Barnetby	1970	1975
575	Hewitt	Trevor J.	M	Bishop Norton	1970	1976
576	James	Benjamin H.	M	Winterton	1970	1978
577	Leaning	Mark V.	M	Bishop Norton	1970	1977
578	Marris	Nicholas	M	Kirton Lindsey	1970	1977
579	Martin	Andrew P.	M	Hemswell	1970	nk
580	Maycock	Peter G.	M	Hibaldstow	1970	1977
581	Neish	Martin S.	M	Messingham	1970	1977
582	Noble	John J.	M	Scawby	1970	1977
583	Padley	Steven R.	M	Broughton	1970	1977
584	Pierce	Charles R	M	Brigg	1970	1977
585	Scott	David G.	M	Scunthorpe	1970	1977
586	Seed	David J.	M	Brigg	1970	1977
587	Skipworth	Stephen	M	Keelby	1970	1976
588	Thorpe	Brendan H.	M	Kirton Lindsey	1970	1977
589	Turner	Glynne J.	M	Scunthorpe	1970	1975
590	Bell	Ian	M	Worlaby	1970	1975
591	Billinger	Johnathan G.	M	Ulceby	1970	1972
592	Birkinshaw	Nicholas	M	Crowle	1970	1970
593	Bradley	Christopher	M	Scawby	1970	1977
594	Brears	Howard M.	M	Scunthorpe	1970	1977
595	Brodley	Nicholas	M	Brigg	1970	1975
596	Brown	Mark A	M	Broughton	1970	1975
597	Carr	Denis Brian	M	Scunthorpe	1970	1977
598	Cook	Richard A	M	Bishop Norton	1970	1977
599	Dejardin	Andrew	M	Kirton Lindsey	1970	nk
600	Hardie	Stephen	M	Brigg	1970	1977
601	Jury	Stephen Francis	M	Kirton Lindsey	1970	1975
602	Kitchen	R	M	Bottesford	1970	1977
603	Lalgee	Howard	M	Barnetby	1970	1977
604	Lancaster	Mark A	M	Keelby	1970	1977
605	Nutbrown	Dean L	M	Brigg	1970	1977

606	Sargent	Alan R	M	Kirton Lindsey	1970	1975
607	Saunders	Paul V	M	Kirton Lindsey	1970	1975
608	Smith	John R	M	Keelby	1970	1976
609	Smith	Russell	M	Haxey	1970	1972
610	Stocks	David S	M	Brigg	1970	1977
611	Traviss	Stephen M	M	Kirton Lindsey	1970	1977
612	Wagstaff	Graham	M	Skegness	1970	1977
613	Watson	John M	M	Brigg	1970	1977
614	Willis	Edward G	M	Wrawby	1970	1974
615	Wilson	David	M	Cleethorpes	1970	1974
616	Winstanley	Alan R	M	Brigg	1970	1976
617	Wilkin	Andrew M	M	Hibaldstow	1970	1974
618	Reilly	Stephen	M	Keelby	1970	1972
619	Dey	Andrew James	M	Brigg	1970	1975
620	Heward	Alan J D	M	Wrawby	1970	1975
621	Perry	Charles G	M	Twigmoor	1970	nk
622	Reilly	Brendan	M	Keelby	1970	1972
623	Matthews	Michael A	M	Broughton	1970	1972
624	Fillingham	George P	M	Worlaby	1970	1971
625	Reilly	Paul M	M	Keelby	1970	1972
626	Clarke	Robert	M	Kirton Lindsey	1970	1972
627	Goodwin	Anthony M	M	Worlaby	1970	nk
628	Rider	Gordon	M	Scawby	1970	1972
629	Hughes	Oliver G	M	Twigmoor	1970	1975
630	Llewellyn	Michael	M	Scunthorpe	1971	1977
631	Dixon	Graham Keith	M	Yaddethorpe	1971	1976
632	Armstrong	Alan James	M	Barton on Humber	1971	1974
633	Bowker	Jeremy	M	Gainsborough	1971	1976
634	Green	Martin	M	Lincoln	1971	1972
635	Bickley	Richard M	M	Scunthorpe	1971	1976
636	Borrell	Richard	M	Hibaldstow	1971	1976
637	Bowers	Peter Stuart	M	Brigg	1971	1976
638	Burton	Nicholas J	M	Winterton	1971	1978
639	Clarke	Raymond B	M	Ulceby	1971	nk
640	Cowling	Paul R	M	Wittering, Peterborou	1971	1978
641	Dixon	Graeme L	M	Elsham	1971	1976
642	Everett	Graham J	M	Bishop Norton	1971	1976
643	Foster	Russell	M	Ashby	1971	1978
644	Goulby	Kerry J	M	Brigg	1971	1978
645	Heath	John S	M	Kirton Lindsey	1971	1976
646	Horwich	Andrew S	M	Scunthorpe	1971	1976
647	Hulley	Philip Mark	M	Scunthorpe	1971	1976
648	Innes	William John	M	Brigg	1971	1976
649	Jackson	David Owen	M	Scunthorpe	1971	1978
650	Laycock	Andrew	M	Hibaldstow	1971	1976
651	Lee	Jonathan C	M	Brigg	1971	nk
652	McFarlane	Roderick J	M	Elsham	1971	1977
653	Marris	Timothy	M	Kirton Lindsey	1971	1978
654	Owen	David	M	Bonby	1971	nk
655	Pepper	Andrew S	M	Kirton Lindsey	1971	1978

656	Robinson	James R	M	Scawby	1971	1976
657	Robinson	Richard M	M	Sturton	1971	1976
658	Shaw	Nicholas A	M	Keelby	1971	1978
659	Stothard	Glen A	M	Brigg	1971	1976
660	Stiff	David	M	Barnetby	1971	1978
661	Thorpe	Andrew G	M	Kirton Lindsey	1971	1977
662	Hayden	S	M	Kirton Lindsey	1971	1976
663	Wheatley	Robert	M	Keelby	1971	1978
664	Willerton	Nicholas	M	Barnetby	1971	1978
665	Williams	Martin L	M	Brigg	1971	1976
666	Young	Ian	M	Scunthorpe	1971	1978
667	Adamson	Brian G	M	Barnetby	1971	1978
668	Agnew	Peter Gordon	M	Scunthorpe	1971	1978
669	Birkitt	Keith Nigel	M	Kirton Lindsey	1971	1978
670	Booth	Andrew P	M	Kirton Lindsey	1971	1978
671	Bristow	Stephen M	M	Scunthorpe	1971	1978
672	Cook	Brian R	M	Bishop Norton	1971	1978
673	Coultan	Robert V	M	Scunthorpe	1971	1978
674	Crew	David J	M	Kirton Lindsey	1971	1978
675	Dobson	Julian N	M	Burton on Stather	1971	1976
676	Dowse	William Arthur	M	Barnetby	1971	1976
677	Fussey	Carl Andrew	M	East Halton	1971	1978
678	Hall	Graham	M	Hibaldstow	1971	1978
679	Harris	David C	M	Owston Ferry	1971	1978
680	Harris	James A	M	Keelby	1971	1978
681	Keely	David	M	Scunthorpe	1971	1976
682	Marriot	Ian R	M	Ashby	1971	1977
683	Melhuish	Simon J	M	Bottesford	1971	1978
684	Millson	Richard A	M	Scunthorpe	1971	1978
685	Nash	Michael Shane	M	Broughton	1971	1978
686	Naylor	Mark D	M	Scawby	1971	1976
687	Pape	Stephen J	M	Wrawby	1971	1978
688	Parrott	Anthony J	M	Winterton	1971	1976
689	Robinson	Simon J	M	Brigg	1971	1976
690	Smith	Gary M	M	Brigg	1971	1978
691	Smith	Paul K	M	Cleethorpes	1971	1972
692	Treston	David	M	Scawby	1971	1972
693	Wainwright	Graham	M	Brigg	1971	nk
694	Willey	Andrew R	M	Kirton Lindsey	1971	1976
695	Whytock	Fraser A	M	Broughton	1971	1978
696	Young	Andrew	M	Scunthorpe	1971	1977
697	Dixon	Neil Michael	M	Brigg	1971	1974
698	Gill	Russell J	M	Hemswell	1971	1971
699	Parkinson	Richard T	M	Keelby	1971	1976
700	Wright	David	M	Brigg	1971	1975
701	Fogarty	James	M	Hemswell	1971	1972
702	Trelford	Peter James	M	Hemswell	1971	1971
703	Kain	William C	M	Scunthorpe	1971	1973
704	Essom	Alan	M	Hemswell	1971	1974
705	King	Ivan	M	Hemswell	1971	1972

706	Davison	Iain Peter	M	Worlaby	1971	1976
711	Turner	Simon	M	Grimsby	1971	nk
707	Dunn	Christopher G	M	Redbourne	1972	1975
708	Dunn	David Neil	M	Redbourne	1972	1976
709	Parkinson	Christopher	M	Keelby	1972	1976
710	Vaughan	Christopher	M	Broughton	1972	1978
712	Farrell	Alan	M	Brigg	1972	1975
713	Murphy	Maurice	M	Barnetby	1972	1977
714	Fildes	Stephen J	M	Hemswell	1972	nk
715	Holmes	Michael	M	Scawby	1972	1977
716	Allison	Michael	M	Barnetby	1972	1974
717	Allison	Nigel John	M	Barnetby	1972	nk
718	Anderson	Simon	M	Limber	1972	nk
719	Bain	David Jonathan Cunningham	M	Scunthorpe	1972	1977
720	Ball	Anthony Michael	M	Broughton	1972	1977
721	Barber	Anthony	M	Bishop Norton	1972	1977
722	Boast	Mark Thomas	M	Elsham	1972	nk
723	Bunyan	Michael Roy	M	Broughton	1972	1978
724	Carr	Michael George	M	Winterton	1972	nk
725	Clough	Paul Anthony	M	Broughton	1972	1977
726	Cochrane	Michael Andrew	M	Brigg	1972	1977
727	Cook	John Spencer	M	Scunthorpe	1972	1977
728	Cropper	Alistair Campbell	M	Kirton Lindsey	1972	1977
729	Eccles	David Mark	M	Kirton Lindsey	1972	nk
730	Ellis	Richard	M	Scunthorpe	1972	1977
731	Fill	Robert Hugh	M	Worlaby	1972	nk
732	Grayson	Richard William	M	Brigg	1972	1974
733	Haworth	Paul	M	RAF Coningsby	1972	1980
734	Holmes	James Kenneth	M	Scawby	1972	nk
735	Horner	Andrew Robert	M	Broughton	1972	nk
736	Hubbard	Nicholas John	M	Winterton	1972	1977
737	Mitchell	Ian	M	Gainsborough	1972	nk
738	Parker	Richard Andrew	M	Brigg	1972	1977
739	Parsons	John Frederick	M	Brigg	1972	1977
740	Peatfield	Mark Alexander	M	Keelby	1972	1977
741	Phipps	Timothy Paul Richard	M	Elsham	1972	nk
742	Ramsay	Hamish Andrew	M	Worlaby	1972	nk
743	Smith	Richard James	M	Scunthorpe	1972	1974
744	Taylor	Stephen John	M	Scunthorpe	1972	nk
745	Thorpe	Godfrey Allen	M	Brigg	1972	nk
746	Waterhouse	Andrew James	M	Brigsley	1972	nk
747	Watts	Stephen	M	Yaddethorpe	1972	1980
748	Wilkinson	Peter	M	Hibaldstow	1972	1977
749	Wright	Jonathan Charles Hebden	M	Leeds	1972	nk
750	Batchelor	Ian Andrew	M	Elsham	1972	1978
751	Brunt	David Allen	M	Brigg	1972	nk
752	Charlton	Andrew Hedley	M	Hibaldstow	1972	nk
753	Coggon	Nicholas	M	West Butterwick	1972	1977
754	Cross	Stephen Andrew	M	Hemswell	1972	1974
755	Daubney	Robert John	M	Barnetby	1972	1977



756	Dickins	Phillip	M	Wrawby	1972	nk
757	Farman	Craig Dene	M	Brigg	1972	nk
758	Foster	Ian Scott	M	Ashby	1972	nk
759	Fox	Jonathan Peter	M	Brigg	1972	1974
760	France	Graham M	M	Godalming	1972	1979
761	Gillard	Phillip Ewart	M	Brigg	1972	nk
762	Granger	John M	M	Brigg	1972	1978
763	Griffin	George Stephen	M	Worlaby	1972	nk
764	Hare	Mark William	M	Worlaby	1972	nk
765	Harrison	Neil William	M	Broughton	1972	1977
766	Horsburgh	Timothy B	M	Willingham	1972	nk
767	Hughes	Michael D	M	Brigg	1972	nk
768	Ibbotson	John Phillip	M	Brigg	1972	1977
769	Johnson	Colin Leslie	M	Broughton	1972	1977
770	Ladlow	Leigh Charles	M	Hibaldstow	1972	1977
771	Moore	Stephen R	M	Barnetby	1972	1977
772	Owen	Gareth	M	Bonby	1972	nk
773	Pearson	Nigel	M	Hemswell	1972	1973
774	Peall	Andrew T	M	Ulceby	1972	nk
775	Portess	Allan R	M	Brigg	1972	1977
776	Reed	Christopher B	M	Winterton	1972	1977
777	Richardson	Nicholas H	M	Healing	1972	1979
778	Robinson	Ian Stanley	M	Hibaldstow	1972	1977
779	Sanders	Nigel	M	Keelby	1972	1975
780	Sergeant	Michael	M	Bottesford	1972	nk
781	Sweeney	Eamonn	M	Brigg	1972	1977
782	Thomas	Neal Robert	M	Yaddletorpe	1972	1977
783	Townell	Graeme Paul	M	Scunthorpe	1972	nk
784	Gyte	John Nicholas	M	Nocton	1972	1977
785	Bichan	Michael Hamish	M	Immingham	1972	1975
786	Clarke	Graham	M	Brigg	1972	1975
787	Togher	Patrick	M	Caistor	1972	1974
788	Gibbons	John Christopher	M	Scawby	1972	1973
789	Colin	Andrew	M	Louth	1972	1976
790	Mowforth	Dirk Richard	M	Kirton Lindsey	1972	1975
791	Lowery	Brian	M	Hemswell	1972	1973
792	Lacey	Peter James	M	Kirton Lindsey	1972	1976
793	Bhatt	Ramesh	M	Hemswell	1972	1972
794	Dhokia	Jeyanti	M	Hemswell	1972	1972
795	Joshia	Dalipkammur	M	Hemswell	1972	1972
796	Patel	Narendra K	M	Hemswell	1972	1972
797	Soni	Nitin	M	Hemswell	1972	1972
798	Fernandez	Giles C	M	Hemswell	1972	1973
799	Fernandez	John Gilbert	M	Hemswell	1972	1973
800	Mughal	Khushdil-Kahn	M	Hemswell	1972	1973
801	Mughal	Zaffer-Kahn	M	Hemswell	1972	1973
802	Jamani	Mumirali	M	Hemswell	1972	1973
803	Done	Andrew Donald	M	Bonby	1973	1976
804	Macintosh	Raymond E	M	Scunthorpe	1973	1976
805	Wise	Andrew Donald	M	Elsham	1973	1974

806	Cooper	Jonathan Stanley	M	Hemswell	1973	1974
807	Cole	Christopher	M	Kirton Lindsey	1973	1975
808	Allison	David Paul	M	Wrawby	1973	1978
809	Bailey	Nigel Edward	M	Barnetby-le-Wold	1973	nk
810	Bartlett	Malcolm T	M	Crowle	1973	1978
811	Blades	Paul Derek	M	Yawthorpe	1973	1978
812	Cawkwell	Keith	M	Scawby	1973	1978
813	Cook	Simon Andrew	M	Scunthorpe	1973	nk
814	Dixon	Craig Scott	M	Scawby Brook	1973	1978
815	Firth	Robert Andrew	M	Broughton	1973	1978
816	Grayson	James	M	Scawby	1973	nk
817	Hann	William	M	Hemswell	1973	1974
818	Hebblewhite	Mark	M	Brigg	1973	1978
819	Higgins	Timothy J	M	Scunthorpe	1973	1980
820	Hilton	Mark	M	Cleethorpes	1973	1980
821	Huntley	Jonathan S	M	Hemswell	1973	1974
822	Ladlow	Peter	M	Broughton	1973	1978
823	Lilley	Mark David L	M	Bonby	1973	nk
824	Lingard	Steven B	M	Habrough	1973	1975
825	Lofas	Phillip	M	Brigg	1973	1980
826	Major	Andrew Martin	M	Brigg	1973	nk
827	Melnyk	Michael James	M	Barnetby	1973	1980
828	Nilsson	Michael	M	Barnetby	1973	1973
829	O'Neill	Julian Ross D	M	Brigg	1973	1980
830	Oxberry	Nicholas David	M	Willingham	1973	1981
831	Ramsay	Robert Fraser	M	Scotton	1973	1978
832	Scott	Neil Kenneth	M	Broughton	1973	1978
833	Scruby	Ian Fraser	M	Brigg	1973	1980
834	Smith	Christopher P	M	Brigg	1973	1978
835	Taylor	David	M	Westwoodside	1973	1974
836	Terry	Philip	M	Gainsborough	1973	1980
837	Towse	Paul	M	Scawby Brook	1973	1978
838	West	Julian Patrick	M	Brigg	1973	1980
839	Baker	Richard Ian	M	Broughton	1973	1978
840	Bates	Philip Martin	M	Bottesford	1973	1980
841	Blight	Lewis	M	Hemswell	1973	1979
842	Carnaby	Peter	M	Brigg	1973	1980
843	Carotti	Doriano	M	Brigg	1973	1980
844	Donnison	Geoffrey T	M	Kirton Lindsey	1973	1975
845	Eaton	William J	M	Kettleby	1973	1978
846	Fowler	Nicholas	M	Broughton	1973	1975
847	Hare	Neil Richard	M	Broughton	1973	1980
848	Hewson	Howard S	M	Brigg	1973	1980
849	Horton	Charles Alan	M	Yaddethorpe	1973	1980
850	Johnson	Michael R	M	Barnetby	1973	1980
851	Jones	Mark Robert	M	Scunthorpe	1973	1975
852	Kirby	Graham David	M	Kirton Lindsey	1973	1976
853	Knipe	John Owen	M	Scawby Brook	1973	1978
854	Lawtey	Simon James	M	Brigg	1973	1978
855	Marr	Gordon David	M	Hibaldstow	1973	1978

856	Mitchell	Bryn	M	Gainsborough	1973	1980
857	Mollett	Andrew J	M	Ulceby	1973	1980
858	Munnely	Michael J	M	Kirton Lindsey	1973	1978
859	Newton	Robert William	M	Brigg	1973	1978
860	Pigott	Mark Ian	M	Brigg	1973	1978
861	Podmore	Richard	M	Bottesford	1973	1978
862	Price	Richard J	M	Scunthorpe	1973	1980
863	Shreeve	Peter	M	Scunthorpe	1973	1981
864	Spooner	Paul	M	Broughton	1973	1979
865	Stiff	Jonathan A	M	Barnetby	1973	nk
866	Tucker	Peter Roderick G	M	Worlaby	1973	1978
867	Turner	Michael J	M	Brigg	1973	1980
868	Walker	John N	M	Scawby	1973	1980
869	Wells	Paul Robert	M	Broughton	1973	1978
870	Williamson	Brian	M	Wrawby	1973	1978
871	Hutchinson	John A	M	Broughton	1973	1975
872	Johnson	Brian Roy	M	Broughton	1973	1975
873	Sheedy	Peter Kenneth	M	Scawby	1973	nk
874	Colwill	Peter	M	Gainsborough	1973	1975
875	Fryer	Paul Anthony	M	RAF Gatow	1973	1975
876	Makepeace	Timothy	M	NSW Australia	1973	1975
877	Clements	Edwin	M	Scunthorpe	1973	1977
878	Gyte	Peter	M	Redbourne	1973	1977
879	Robinson	David C E	M	Brigg	1973	1976
880	Turner	Nicholas George	M	Grimsby	1973	1976
881	Thurston	John	M	Burton on Stather	1973	nk
882	Kent	David Robert	M	Scunthorpe	1974	1977
883	Ferry	Andrew David	M	Kirton Lindsey	1974	1975
884	Sharp	Andrew John	M	Wrawby	1974	1980
885	Lalgee	Mark Edward	M	Barnetby	1974	1976
886	Able	Mark Robert Langston	M	Sturton	1974	1981
887	Agnew	Ian H	M	Bottesford	1974	1981
888	Beadsmore	Phillip Harry	M	Brigg	1974	1982
889	Bingham	Stuart	M	Barnetby-le-Wold	1974	1979
890	Bones	Neill George	M	Scawby	1974	1979
891	Briggs	Geoffrey Robert	M	Scawby	1974	1981
892	Charlton	Robert James	M	Hibaldstow	1974	1980
893	Cheeseman	Jonathan	M	Messingham	1974	1979
894	Cherry	John Christopher	M	Kirton Lindsey	1974	1979
895	Clough	Christopher David	M	Broughton	1974	1979
896	Conboy	Peter John	M	Wrawby	1974	1981
897	Davis	Gerald Clinton	M	Wrawby	1974	1979
898	Donald	Christopher Simon Malcolm	M	Brigg	1974	1979
899	Dring	Martin Edward	M	Brigg	1974	1979
900	Dunn	James Patrick	M	Barnetby	1974	1981
901	East	Stuart Michael	M	Brigg	1974	1979
902	Eccles	Martin James	M	Kirton Lindsey	1974	1979
903	Evans	Howard David	M	Hibaldstow	1974	1981
904	Foreman	Andrew Ronald	M	Barnetby	1974	1981
905	Foster	Stephen William	M	Brigg	1974	1982

906	Gaunt	Jonathan Mark	M	Scawby	1974	1981
907	Glossop	David	M	Brigg	1974	1979
908	Gorwood	Stephen Neill	M	Ulceby	1974	1981
909	Grix	Kenneth James	M	Wrawby	1974	1981
910	Hampton	Michael Quentin	M	Brigg	1974	1982
911	Harding	Timothy	M	Kirton Lindsey	1974	1981
912	Harrison	Richard	M	Kirton Lindsey	1974	1979
913	Havard	Simon Andrew	M	Scotter	1974	1981
914	Haworth	Martin David	M	RAF Binbrook	1974	1981
915	Hemming	Roger John William	M	Louth	1974	1979
916	Hold	Neil Edward	M	Scawby Brook	1974	1980
917	Hopkins	David Simon	M	Barton on Humber	1974	1981
918	Horn	Simon David	M	Ulceby	1974	1982
919	Horner	Nicholas John	M	Broughton	1974	1982
920	Ibbotson	Michael Joseph	M	Brigg	1974	1977
921	Jacklin	Christopher Neil	M	Scawby	1974	1981
922	Jackson	Stuart David	M	Limber	1974	1979
923	Jenkinson	Paul Anthony	M	Kirton Lindsey	1974	1981
924	Kelly	Fergus Rudolph	M	Wrawby	1974	1979
925	King	Andreas Charles Stuart	M	Hibaldstow	1974	1981
926	Lindley	Vaughan Terence	M	Alkborough	1974	1981
927	Lofas	Christopher Andrew	M	Brigg	1974	1979
928	Longden	Andrew James Lambert	M	Brigg	1974	1979
929	Marlow	Ian Bernard	M	RAF Waddington	1974	1981
930	Marriss	Ian Howard	M	Barnetby	1974	1981
931	Massarella	Peter David	M	Brigg	1974	1979
932	McCarthy	Timothy J (Jnr)	M	Brigg	1974	1976
933	Mikkonen	Magnus (Sten Bertil)	M	Wrawby	1974	1979
934	Moor	Barry	M	Limber	1974	1979
935	Needham	Alan Marshall	M	Scawby	1974	1976
936	Page	Andrew Neville	M	South Killingholme	1974	1981
937	Pallett	John Douglas	M	Kirton Lindsey	1974	1975
938	Phipps	Jeremy Simon	M	Elsham	1974	1981
939	Proctor	Howard Michael	M	Brigg	1974	1979
940	Rawlins	David	M	Broughton	1974	1979
941	Richardson	Andrew	M	Broughton	1974	1981
942	Riley	Peter Andrew	M	Scunthorpe	1974	nk
943	Scott	David C	M	Scunthorpe	1974	1981
944	Shorten	Andrew Maynard	M	Broughton	1974	1979
945	Soulby	Paul David	M	Scawby	1974	1979
946	Stothard	Kevin John	M	Brigg	1974	1979
947	Sutherland	Andrew	M	Broughton	1974	1976
948	Taylor	Nigel Louis	M	Broughton	1974	1979
949	Tock	Christopher Andrew	M	Brigg	1974	1979
950	Thomson	Peter Richard Steven	M	Brigg	1974	1979
951	Ward	Glenn	M	Kirton Lindsey	1974	1979
952	Williams	Kevin Steven	M	Hemswell	1974	1975
953	Wright	Timothy Andrew	M	Leeds	1974	1982
954	Alborn	Marcus John Taylor	M	Broughton	1974	1976
955	Huxford	Paul Augustus	M	Barnetby	1974	1977

956	Makepeace	Andrew Peter	M	Orange Free State S.	1974	nk
957	Marlow	Lawrence Neil	M	RAF Waddington	1974	nk
959	Precious	Paul L	M	Scawby	1974	1977
960	Bulmer	Michael John	M	RAF Uxbridge	1974	1976
961	Bonner	Jonathan M	M	Worlaby	1974	1976
964	Alborn	(Duplicate of 954)	M	Broughton	1974	1976
958	Cooper	David	M	Hemswell	1975	1975
962	Purver	Mark Edward	M	Brigg	1975	1978
963	Brooks	Anthony	M	Long Bennington	1975	1977
965	Batchelor	Colin Alexander	M	Elsham	1975	1980
966	Church	Simon Peter	M	Barnetby	1975	1982
967	Cleary	Andrew	M	Brigg	1975	1980
968	Clifford	Andrew	M	Broughton	1975	1979
969	Coopland	Byron Peter	M	Barnetby	1975	1980
970	Everitt	Derry Paul	M	Brigg	1975	1980
971	Fowler	Paul John	M	Brigg	1975	1980
972	Glossop	Anthony	M	Brigg	1975	1980
973	Halls	Jeremy Mark	M	Boston	1975	1980
974	Hunter	Graham George	M	Habrough	1975	1982
975	Jenkinson	Michael Robert	M	Kirton Lindsey	1975	1982
976	Johnson	James Guy Andrew	M	Scawby	1975	1982
977	Ledingham	Nicholas John	M	Brigg	1975	1980
978	Newbert	John Joseph	M	Wrawby	1975	1978
979	Plowes	Martin Burns	M	Elsham	1975	1980
980	Rowley	Ian David	M	Brigg	1975	1980
981	Smith	Simon Andrew	M	Brigg	1975	1982
982	Smith	Steven Christopher	M	Scawby	1975	1980
983	Spedding	Jeffrey Richard	M	Scawby	1975	1978
984	Stothard	David Gerald	M	Brigg	1975	1982
985	Taylor	Richard Thomas	M	Brigg	1975	1981
986	Terry	Howard	M	Willingham	1975	1982
987	Thompson	Clive Lindsey	M	Brigg	1975	1982
988	Watson	David Anthony	M	Kirton Lindsey	1975	1978
989	Weightman	Alistair Gavin	M	Bonby	1975	1982
990	Williams	Phillip Gwynne	M	Belton	1975	1981
991	Wilson	Jamin Rex	M	Howsham	1975	1980
992	Wilson	Stephen Michael	M	Scunthorpe	1975	1982
993	Wiseman	Ian Andrew	M	Brigg	1975	1978
994	Bailey	Phillip John	M	Scunthorpe	1975	1982
995	Bartle	Jeremy Wilfrid	M	Brigg	1975	1982
996	Beswick	Robert	M	Brigg	1975	1980
997	Bowers	Paul Richard	M	Broughton	1975	1982
998	Bunyan	Russell Alexander	M	Broughton	1975	1980
999	Chapman	Richard	M	Scawby Brook	1975	1983
1000	Coulson	Nigel James	M	Hibaldstow	1975	1983
1001	Empringham	Derek	M	Hibaldstow	1975	1980
1002	Goodacre	Philip Ayres	M	Scunthorpe	1975	1982
1003	Halls	Christopher David	M	Broughton	1975	1980
1004	Healy	William George	M	Brigg	1975	1976
1005	Heath	Ian	M	Cleethorpes	1975	1983

1006	Houghton	Michael Derek	M	Brigg	1975	1980
1007	Jackson	Philip Andrew	M	Brigg	1975	1976
1008	Johnson	Richard Guy	M	Wrawby	1975	1981
1009	Knights	Douglas John	M	Kirton Lindsey	1975	1982
1010	Newman	Michael	M	Broughton	1975	1978
1011	Reaney	Marc Patrick	M	Brigg	1975	1982
1012	Richardson	James	M	Grimsby	1975	1983
1013	Robinson	Jeremy Fraser	M	Broughton	1975	1982
1014	Scott	Andrew Colin	M	Broughton	1975	1980
1015	Spencer	Adam Frederick	M	Bonby	1975	1982
1016	Stothard	Richard David	M	Scawby	1975	1982
1017	Waddingham	Adrian	M	Hibaldstow	1975	1980
1018	Wade	Steven Sean	M	Broughton	1975	1981
1019	Foster	Paul Charles	M	RAF Cottesmore	1975	1977
1020	Greenbeck	John Michael Howard	M	Laceby	1975	1981
1021	Rowley	Mark Acland	M	Brigg	1975	1979
1022	Barley	Steven John	M	Broughton	1975	1979
1023	Holmes	Graeme Paul	M	Kirmington	1975	1981
1024	Todd	Richard	M	Wrawby	1975	1981
1025	Foster	Paul Andrew	M	Brigg	1975	1980
1026	Harvey	Shaun Lee	M	Keelby	1975	1978
1027	Wood	Roger	M	Scawby	1975	nk
1028	Sambrook	Francis Xavier	M	Brigg	1975	1977
1029	Stewart	Dean Crawford	M	Hemswell	1975	1975
1030	Bradley	Mark	M	Broughton	1975	1977
1031	Docherty	Anthony	M	Brigg	1975	1976
1032	Randell	Nicholas Simon	M	Barnetby le Wold	1975	1977
1033	Smaller	Frank Douglas	M	Barnetby	1975	1976
1034	Sambrook	Martin Gerard	M	Brigg	1975	1977
1035	Wheatley	Alan Glen	M	Hibaldstow	1975	1976
1036	Scanlon	Martin	M	Brigg	1975	1977
1037	Harrop	Alistair John Kingston	M	Kirton Lindsey	1975	nk
1038	Burns	Garry Michael	M	Kirton Lindsey	1975	1976
1039	Medley	Mark Austin	M	Broughton	1975	1978
1040	Adams	Michael Gerard	M	Redbourne	1976	1978
1041	Adams	Peter Cottrell	M	Redbourne	1976	1978
1042	Davison	Mark	M	Waddingham	1976	1977
1043	Archer	Guy Anthony	M	Doncaster	1976	1980
1044	Twidle	Simon	M	Brigg	1976	1979
1045	Waddingham	Dale Brett	M	Brigg	1976	1976
1046	Angus	Stephen Douglas	M	Scawby Brook	1976	1981
1047	Atkinson	Roger P	M	Brigg	1976	1981
1048	Barker	Stephen Douglas	M	Broughton	1976	1983
1049	Bones	Anthony Phillip	M	Scawby	1976	1981
1050	Brumpton	Carl Michael	M	Scawby	1976	1981
1051	Caldow	James Cameron	M	Hibaldstow	1976	1979
1052	Chappell	Nicholas	M	Scawby	1976	1983
1053	Church	Tony Stephen	M	Barnetby	1976	1980
1054	Clarke	Simon David	M	Brigg	1976	1982
1055	Clayton	Ian	M	Barnetby	1976	1983

1056	Conway	Ian Martin	M	Brigg	1976	1981
1057	Corner	Richard James	M	Scawby	1976	1981
1058	Cranmer	Stuart James	M	Brigg	1976	1981
1059	Crowther	Simon Anthony	M	Scawby	1976	1981
1060	Day	Graham	M	Brigg	1976	1981
1061	Dear	Jason	M	Brigg	1976	1983
1062	Devai	Andrew	M	Brigg	1976	1981
1063	Dunn	Philip Lachlan	M	Barnetby	1976	1983
1064	Ellis	Nicholas James	M	Scawby	1976	1981
1065	Evans	Peter Richard	M	Hibaldstow	1976	1983
1066	Foster	Graham Keith	M	Brigg	1976	1981
1067	Fraser	William Russell	M	Appleby	1976	1978
1068	Glentworth	John Richard	M	Brigg	1976	1981
1069	Gooderham	Peter	M	Brigg	1976	1983
1070	Goodman	David Wayne	M	Brigg	1976	1981
1071	Gouldthorpe	Robert	M	Scawby	1976	1981
1072	Hackett	Ian Anthony	M	Brigg	1976	1981
1073	Hammond	David John	M	Brigg	1976	1981
1074	Hampshire	Stephen	M	Hibaldstow	1976	1977
1075	Herring	Adrian Charles	M	Barnetby	1976	1983
1076	Herring	Simon David	M	Wrawby	1976	1983
1077	Hopper	Steven	M	Brigg	1976	1981
1078	Horne	Graham	M	Brigg	1976	1978
1079	Jackson	Richard James	M	Rotherham	1976	1981
1080	Jackson	Terry	M	Brigg	1976	1983
1081	Judge	Sean	M	Brigg	1976	1981
1082	Kernon	Anthony Paul	M	Scawby	1976	1983
1083	Kettrick	Paul Robert Bruce	M	Brigg	1976	1981
1084	Kilbee	Alan John	M	Brigg	1976	1981
1085	Lawrie	Ian Bruce	M	Sturton	1976	1978
1086	Lea	F. Malcolm	M	Scawby Brook	1976	1981
1087	Lidgett	Andrew	M	Brigg	1976	1981
1088	Lingard	Ian Martin	M	Hibaldstow	1976	1982
1089	Major	Nigel John	M	Brigg	1976	1981
1090	Mann	Craig	M	BFPO 33	1976	1976
1091	Marshall	Andrew Lee	M	Brigg	1976	1981
1092	Mead	William Paul R	M	Holme	1976	1978
1093	Merriman	Mark Andrew	M	Brigg	1976	1983
1094	Mitchell	David Keith	M	Scunthorpe	1976	1982
1095	Morgan	Andrew	M	Hibaldstow	1976	1980
1096	Mullen	Andrew Sean	M	Brigg	1976	1983
1097	Padley	Andrew Byron	M	Scawby	1976	1981
1098	Parker	David	M	Scawby	1976	1981
1099	Petch	Anthony Stephen	M	Brigg	1976	1981
1100	Pickerden	Mark	M	Grimsby	1976	1977
1101	Pickering	Adair	M	Ulceby	1976	1981
1102	Pierce	Andrew James	M	Brigg	1976	1981
1103	Pottage	Simon	M	Brigg	1976	1983
1104	Pursey	Adrian Philip	M	Brigg	1976	1981
1105	Rands	Stephen	M	Brigg	1976	1982

1106	Redhead	Paul	M	Scawby	1976	1981
1107	Reid	Michael	M	Brigg	1976	1981
1108	Scrubby	Kenneth Fraser	M	Brigg	1976	1982
1109	Smith	Terence John	M	Brigg	1976	1978
1110	Stephen	Fraser Campbell	M	Brigg	1976	1977
1111	Stothard	Michael Andrew	M	Scawby	1976	1981
1112	Sumpter	Robert Thomas John	M	Burton on Stather	1976	1983
1113	Tobitt	Peter John	M	Brigg	1976	1977
1114	Tomlinson	Paul John	M	Brigg	1976	1981
1115	Tweed	Charles Nicholas	M	Brigg	1976	1983
1116	Welsh	Stephen	M	Scawby	1976	1981
1117	Willerton	Martin	M	Barnetby	1976	1981
1118	Wilmore	Paul	M	Scawby	1976	1981
1119	Wilson	Dean Anthony	M	Hibaldstow	1976	1981
1120	Yates	Philip Simon	M	Brigg	1976	1977
1121	Yule Smith	Harry	M	Saxby all Saints	1976	1983
1122	White	Karl Edward	M	Barnetby	1976	1981
1123	Yarinakis	Paul	M	Nairobi	1976	nk
1124	Yelland	David Ian	M	Scawby	1976	1981
1125	Yelland	Paul Michael	M	Scawby	1976	1981
1126	Raddings	Terence John	M	Cleethorpes	1977	1979
1127	Milroy	Robert William	M	Scunthorpe	1977	1980
1128	Herring	Peter James	M	Roxby	1977	1981
1129	Middleton	Andrew David	M	Brigg	1977	1983
1130	Stephens	Jonathan D D	M	Brigg	1977	1982
1131	Haddrill	Matthew	M	Brigg	1977	1982
1132	Annis	Michael	M	Burton on Stather	1977	1981
1133	Alder	Paul Andrew	M	Brigg	1977	1982
1134	Alder	Richard	M	Brigg	1977	1983
1135	Allen	Mark	M	Scawby	1977	1982
1136	Altoft	Andrew Barker	M	Brigg	1977	1978
1137	Angus	Michael James	M	Scawby	1977	1983
1138	Barnard	Andrew	M	Brigg	1977	1982
1139	Barraclough	Diane Wendy	F	Brigg	1977	1982
1140	Bartle	Guy Anthony	M	Brigg	1977	1984
1141	Bashford	Stephen Roland	M	Brigg	1977	1982
1142	Beadsmoore	Paul Murray	M	Brigg	1977	1984
1143	Bennett	Michelle Rose	F	Brigg	1977	1984
1144	Benson	Craig Alexander	M	Brigg	1977	1983
1145	Binns	Eileen	F	Brigg	1977	1982
1146	Binns	Michelle Jane	F	Brigg	1977	1983
1147	Booker	Paula	F	Scawby	1977	1982
1148	Bowers	Nigel Colin	M	Broughton	1977	1985
1149	Bradley	Claire Elizabeth	F	Brigg	1977	1984
1150	Bradley	Dawn	F	Scawby	1977	1982
1151	Bradley	Sharon Ann	F	Scawby	1977	1982
1152	Bratton	Amanda Jane	F	Brigg	1977	1982
1153	Brennan	Stephanie Anne	F	Broughton	1977	1977
1154	Bryan	Philip	M	Hibaldstow	1977	1982
1155	Buckley	Rebecca	F	Scawby	1977	1984



1156	Burman	Cheryl Heather	F	Brigg	1977	1982
1157	Burman	Debra Sonja	F	Hibaldstow	1977	1984
1158	Burman	Mark Richard	M	Brigg	1977	1983
1159	Bywater	Tracy Lynn	F	Brigg	1977	1982
1160	Caldow	Moiria Jane	F	Hibaldstow	1977	1979
1161	Carnaby	Simon	M	Brigg	1977	1984
1162	Clements	Joanne	F	Hibaldstow	1977	1982
1163	Coggon	David Andrew	M	West Butterwick	1977	1978
1164	Cooney	Paul James	M	Brigg	1977	1982
1165	Coulson	Julie May	F	Hibaldstow	1977	1982
1166	Coulson	Karen	F	Hibaldstow	1977	1982
1167	Craig	Andrew Graham	M	Brigg	1977	1982
1168	Cranmer	Lynnette Ann	F	Brigg	1977	1982
1169	Creek	Moiria Anne	F	Scawby	1977	1979
1170	Darker	Deborah Lorraine	F	Brigg	1977	1982
1171	Dawson	Jeffrey	M	Scawby	1977	1979
1172	Deeley	Kerry Richard	M	Brigg	1977	1982
1173	Dent	Andrew John	M	Brigg	1977	1978
1174	Devai	Simon	M	Brigg	1977	1982
1175	Dobbs	Amanda Jane	F	Brigg	1977	1984
1176	Donovan	Andrew	M	Brigg	1977	1982
1177	Drayton	Peter	M	Brigg	1977	1982
1178	Driscoll	Robert Anthony	M	Brigg	1977	1982
1179	Dunderdale	Mark	M	Brigg	1977	1977
1180	East	Lorraine Julie	F	Brigg	1977	1984
1181	Edlington	Simon Francis	M	Brigg	1977	1984
1182	Elmore	Russell	M	Brigg	1977	1982
1183	Empringham	Kevin	M	Hibaldstow	1977	1982
1184	Farrell	Edward	M	Brigg	1977	1982
1185	Farrow	Josephine	F	Brigg	1977	1982
1186	Fish	Caroline	F	Scawby	1977	1982
1187	Fisher	Jeffrey	M	Hibaldstow	1977	1982
1188	Fisher	Jonathan	M	Hibaldstow	1977	1983
1189	Fleming	David	M	Hibaldstow	1977	1982
1190	Flint	Michelle	F	Brigg	1977	1982
1191	Florence	Deborah Nicola Jane	F	Brigg	1977	1982
1192	Foreman	Gary Peter	M	Barnetby	1977	1983
1193	Fox	Ann	F	Scawby	1977	1981
1194	Fox	Reginald Dean	M	Scawby	1977	1980
1195	Freeman	Andrew	M	Sturton	1977	1982
1196	Gibson	Paul Phillip	M	Brigg	1977	1983
1197	Goodacre	Ian Ayres	M	Scunthorpe	1977	1984
1198	Gouldthorpe	Brian	M	Scawby	1977	1983
1199	Gray	Denise	F	Brigg	1977	1983
1200	Green	Nicholas	M	Brigg	1977	1982
1201	Hale	Oliver James	M	Kirton Lindsey	1977	1983
1202	Hall	Gary Edward	M	Hibaldstow	1977	1982
1203	Hall	Richard	M	Scawby	1977	1982
1204	Hammond	Stephen Barry	M	Brigg	1977	1982
1205	Hankins	Diane	F	Hibaldstow	1977	1982

1206	Harding	Susanna	F	Kirton Lindsey	1977	1984
1207	Hargreaves	Stuart Mark	M	Scawby	1977	1982
1208	Harris	Fiona Jane	F	Brigg	1977	1984
1209	Harris	Lyndsey	F	Brigg	1977	1983
1210	Harrison	David	M	Hibaldstow	1977	1983
1211	Harrison	Neil	M	Hibaldstow	1977	1982
1212	Hart	Mark Dixon	M	Brigg	1977	1984
1213	Heath	Andrew Edward	M	Cleethorpes	1977	1983
1214	Heath	Ian David	M	Brigg	1977	1982
1215	Heath	Jane Elizabeth	F	Brigg	1977	1984
1216	Hasker	Claire Elizabeth	F	Brigg	1977	1979
1217	Hedison	Mark Andrew	M	Brigg	1977	1982
1218	Hill	Philip Colin James Clarke	M	Brigg	1977	1982
1219	Hollingsworth	Lesley	F	Hibaldstow	1977	1982
1220	Holmes	William Leslie	M	Ulceby	1977	1982
1221	Horstead	Fiona Jane	F	Brigg	1977	1982
1222	Hutchinson	Sally Ann	F	Brigg	1977	1982
1223	Huxford	Simon	M	Barnetby	1977	1982
1224	Jacklin	Clare M	F	Scawby	1977	1984
1225	Jackson	Julie Maureen	F	Brigg	1977	1982
1226	Jenkins	Sara Louise	F	Scawby	1977	1982
1227	Johnson	Andrew Neil Alexander	M	Scawby	1977	1982
1228	Kelly	Perpetua Bronwyn Kevina	F	Scawby	1977	1984
1229	Kennedy	Raymond	M	Brigg	1977	1984
1230	King	Andrew	M	Brigg	1977	1984
1231	King	Darren James	M	Brigg	1977	1982
1232	Lancashire	Ian	M	Scawby	1977	nk
1233	Lawley	Elizabeth Jane	F	Redbourne	1977	1979
1234	Lever	Fiona Helen	F	Hibaldstow	1977	1984
1235	Longden	Katie Justine	F	Brigg	1977	1983
1236	Love	Sarah Caroline	F	Brigg	1977	1983
1237	MacBride	Iain William	M	Scawby Brook	1977	1982
1238	MacKiven	Donna Elizabeth	F	Brigg	1977	1979
1239	Marshall	Lavinia Rebecca	F	Brigg	1977	1982
1240	Mather	Richard Geoffrey	M	Sturton	1977	1982
1241	Mercer	David	M	Scawby	1977	1982
1242	Mollett	Robert	M	Ulceby	1977	1983
1243	Muskett	Marie Helen	F	Brigg	1977	1982
1244	Neall	Anne	F	Brigg	1977	1983
1245	Neall	Barry Kenneth	M	Brigg	1977	1983
1246	Newton	Melanie	F	Brigg	1977	1978
1247	Dodds	Lewis McRae	M	Grimsby	1977	1984
1248	Oliver	Margaret Elizabeth	F	Brigg	1977	1982
1249	Palmer	Christopher Robert	M	Brigg	1977	1983
1250	Parker	Claire Louise	F	Brigg	1977	1983
1251	Parker	Susan Margaret	F	Brigg	1977	1982
1252	Pattinson	Karen Ann	F	Brigg	1977	1982
1253	Payne	Julie	F	Hibaldstow	1977	1982
1254	Pearson	Elaine Ann	F	Brigg	1977	1982
1255	Pearson	Joan Margaret	F	Brigg	1977	1982

1256	Peart	Sally	F	Scawby	1977	1982
1257	Pennington	Michael John	M	Scunthorpe	1977	1980
1258	Phillips	Mark	M	Brigg	1977	1984
1259	Pike	Mark Duncan	M	Brigg	1977	1984
1260	Price	Elizabeth Jane	F	Brigg	1977	1984
1261	Proudlove	Samantha	F	Brigg	1977	1982
1262	Purver	Susan Jane	F	Brigg	1977	1982
1263	Pybus	Andrea	F	Brigg	1977	1982
1264	Ranby	Gregory John	M	Burton on Stather	1977	1982
1265	Rawlins	Ian	M	Kirton Lindsey	1977	1982
1266	Rawlinson	Rachel	F	Scawby	1977	1979
1267	Reynolds	Peter Robert	M	Barnetby	1977	1983
1268	Rhodes	Barry	M	Scawby	1977	1982
1269	Richards	Andrea Jane	M	Brigg	1977	1982
1270	Roberts	Andrew	M	Brigg	1977	1983
1271	Roberts	Brian	M	Hibaldstow	1977	1982
1272	Roberts	James	M	Elsham	1977	1982
1273	Robinson	Elaine Patricia	F	Hibaldstow	1977	1982
1274	Rodgers	Wayne	M	Brigg	1977	1982
1275	Shields	Jane	F	Hibaldstow	1977	1982
1276	Shortland	Lynn	F	Hibaldstow	1977	1977
1277	Smith	Rachel Julie	F	Scawby	1977	1982
1278	Smith	Susan Jane	F	Scawby	1977	1977
1279	Soulby	Julie Ann	F	Scawby	1977	1982
1280	Spafford	Nigel Robert	M	Scawby Brook	1977	1982
1281	Spindley	Phillip	M	Brigg	1977	1982
1282	Spooner	David	M	Broughton	1977	1980
1283	Stamp	Jacqueline Eunice	F	Brigg	1977	1984
1284	Stephens	Julian Charles William	M	Brigg	1977	1982
1285	Streatfield	Ian Andrew	M	Brigg	1977	1982
1286	Sykes	Helen	F	Brigg	1977	1979
1287	Taylor	Anne Elizabeth	F	Brigg	1977	1982
1288	Taylor	Graeme	M	Brigg	1977	1982
1289	Thompson	Julie Maxine	F	Brigg	1977	1984
1290	Thorpe	Keiron John	F	Kirton Lindsey	1977	1983
1291	Tindall	Christine Ann	F	Brigg	1977	1982
1292	Todd	Keith	M	Scawby	1977	1982
1293	Todd	Tracey	F	Scawby	1977	1984
1294	Toyne	Veronica Susan	F	Scawby	1977	1982
1295	Twidle	Sally Anne	F	Brigg	1977	1983
1296	Tyler	Deborah Jane	F	Brigg	1977	1981
1297	Upfold	Sarah Jane	F	Brigg	1977	1982
1298	Vincent	Jane Louise	F	Hibaldstow	1977	1982
1299	Waddingham	Steven	M	Hibaldstow	1977	1982
1300	Wade	John	M	Broughton	1977	1982
1301	Waldron	Joanne	F	Brigg	1977	1982
1302	Wells	Diane Margaret	F	Hibaldstow	1977	1982
1303	Welton	Michael John	M	Brigg	1977	1982
1304	Wilkinson	Katherine Helen	F	Sturton	1977	1979
1305	Williams	Claire	F	Scawby	1977	1984

1306	Wilmore	Darren	M	Scawby	1977	1982
1307	Wilson	Tracey Jayne	F	Hibaldstow	1977	1984
1308	Winter	Adam Joseph	M	Brigg	1977	1981
1309	Winter	Peta Maria	F	Brigg	1977	1978
1310	Wiseman	Helen Ann	F	Brigg	1977	1978
1311	Wright	Andrew	M	Hibaldstow	1977	1982
1312	Wright	Jane	F	Kirton Lindsey	1977	1981
1313	Yates	Ann Louise	F	Brigg	1977	1982
1314	O'Sullivan	Nicholas	M	Brigg	1977	nk
1315	Hackney	Mark	M	Barnetby	1977	1980
1316	Kenny	Peter George	M	Wrawby	1977	1978
1317	Smith	Mandy Joy	F	Wrawby	1977	1981
1318	Sennitt	Mark Edward	M	Burton on Stather	1977	1981
1319	Rouse	Tracey Jacqueline	F	Brigg	1977	1979
1320	Taylor	Ann Marie	F	Brigg	1977	1978
1321	Gavin	Stephen	M	Brigg	1977	1984
1322	Gray	Isaac	M	Brigg	1977	1980
1323	Thompson	Patricia	F	Scawby	1977	1978
1324	Berky	Glen Michael	M	Hibaldstow	1977	nk
1330	Green	Carole Ann	F	Scawby	1977	1978
1325	Davidson	Geoffrey Peter Gordon	M	Scawby	1978	1981
1326	Eite	Jurgen Detliff	M	Kirton Lindsey	1978	1981
1327	Lord	Marcus	M	Gainsborough	1978	1978
1328	Skelton	Patricia	F	Hibaldstow	1978	1979
1329	Simpson	Jill	F	Scunthorpe	1978	1978
1331	Davies	Lorraine Ann	F	Brigg	1978	1982
1332	Davies	Michelle Jayne	F	Brigg	1978	1983
1333	Hopper	William	M	Brigg	1978	1981
1334	Hand	Richard Geoffrey	M	Brigg	1978	1981
1335	Osborne	Suzanne	F	Bonby	1978	1982
1336	Osborne	Ian David	M	Bonby	1978	1982
1337	Winfarrah	Dianne	F	Hibaldstow	1978	1981
1338	Winfarrah	Janet	F	Hibaldstow	1978	1982
1339	Butterfield	David John	M	Scawby	1978	1981
1340	Butterfield	Peter Michael	M	Scawby	1978	1984
1340	Filby	Peter Edward	M	Hibaldstow	1978	1983
1341	Cooper	Lynn Annette	F	Broughton	1978	1980
1341	Fisher	Anne-Marie	F	Brigg	1978	1985
1342	Coulson	Shaun CC	M	Brigg	1978	1982
1342	Foster	Stephen David	M	Brigg	1978	1983
1343	Ellis	Joanne	F	Bottesford	1978	1981
1343	Fowler	Judith	F	Scawby	1978	1985
1344	Elwis	Christopher	M	Broughton	1978	1983
1344	Fox	Shaun Patrick	M	Scawby	1978	1983
1345	Fraser	Andrew Walker	M	Appleby	1978	1980
1345	Gibson	David Andrew	M	Brigg	1978	nk
1346	Gallagher	Peter Leonard	M	Brigg	1978	1983
1346	Hewitt	Andrew Michael	M	Grimsby	1978	1982
1347	Garratt	Neil Geoffrey	M	Brigg	1978	1983
1347	Hornby	Mark Andrew R	M	Barnetby	1978	1982

1348	Gavin	Joan	F	Brigg	1978	1983
1348	Lines	Anne Rosalind	F	Broughton	1978	1982
1349	Gibson	Brian Neil	M	Brigg	1978	1983
1349	Sparks	Oliver Roy	M	Winterton	1978	1981
1350	Gilbert	David Peter	M	Hibaldstow	1978	1985
1350	Tang	Wing Keung	M	Brigg	1978	1983
1351	Goodliffe	Jacqueline Susan	F	Brigg	1978	1983
1351	Webber	Adrian Mark	M	Scawby	1978	1979
1352	Goucher	Marie	F	Brigg	1978	1981
1352	Webber	Sian Elizabeth	F	Scawby	1978	1984
1353	Britcliffe	Elaine Margaret	F	Wrawby	1978	1980
1353	Granger	David Robert	M	Brigg	1978	1983
1354	Alcock	Nicola	F	Brigg	1978	1985
1354	Hackett	Michelle	F	Brigg	1978	1983
1355	Allbones	Julie	F	Scawby	1978	1983
1355	Hadrill	Rosalind	F	Brigg	1978	1983
1356	Allen	Richard Geoffrey	M	Brigg	1978	1985
1356	Hamilton	Rebecca Jo	F	Hibaldstow	1978	1983
1357	Argent	Susan Jane	F	Hibaldstow	1978	1985
1357	Hampton	Julian Kingsley	M	Brigg	1978	1985
1358	Arical	Leila Louise	F	Brigg	1978	1985
1358	Harness	Andrew James	M	Brigg	1978	1983
1359	Ayres	Robert William	M	Brigg	1978	1983
1359	Harris	Michaela Jane	F	Hibaldstow	1978	1984
1360	Bartle	Prudence Louise	F	Brigg	1978	1984
1360	Heath	Diane Joy	F	Brigg	1978	1983
1361	Bateman	Victoria	F	Scunthorpe	1978	1983
1361	Henry	Caron Josephine	F	Scawby	1978	1984
1362	Baynham	Huw	M	Brigg	1978	1983
1362	Heseltine	Julie Christine	F	Brigg	1978	1983
1363	Beel	Shawn Peter	M	Hibaldstow	1978	1985
1363	Hill	Clare-Louise	F	Kirton Lindsey	1978	1983
1364	Bemrose	Clare	F	Brigg	1978	1985
1364	Holmes	Sally-Anne	F	Scawby Brook	1978	1980
1365	Beswick	Karen	F	Brigg	1978	1983
1365	Houlton	Richard James	M	Brigg	1978	1983
1366	Bingley	Darren Anthony	M	Brigg	1978	1983
1366	Howsham	Christopher	M	Brigg	1978	1983
1367	Britcliffe	Claire	F	Scawby	1978	1984
1367	Howson	Maxine Anne	F	Brigg	1978	1985
1368	Brittain	Richard David	M	Brigg	1978	1985
1368	Hughes	Nicola Ann	F	Brigg	1978	1983
1369	Brumpton	David Martin	M	Scawby	1978	1983
1369	Huxford	Caroline Marie	F	Hibaldstow	1978	1983
1370	Buchanan	Catherine	F	Hibaldstow	1978	1985
1370	Hyke	Karen Jane	F	Brigg	1978	1983
1371	Buckley	Mark Andrew	M	Scawby	1978	1985
1371	Jesney	John Edward	M	Brigg	1978	1978
1372	Burman	Darren Anthony	M	Hibaldstow	1978	1983
1372	Johnson	Julie	F	Brigg	1978	1983

1373	Burrill	William	M	Brigg	1978	1979
1373	Kelly	Grace Edwena Germaine	F	Scawby	1978	1984
1374	Busby	Teresa Jane	F	Brigg	1978	1984
1374	Kernon	Neil	M	Scawby	1978	1985
1375	Butroid	Daniel	M	Kirton Lindsey	1978	1983
1375	Kettrick	Joy Helen	F	Brigg	1978	1983
1376	Byworth	Jeremy Robert	M	Brigg	1978	1985
1376	Kitchen	Michael John	M	Brigg	1978	1983
1377	Caldow	Fiona Jane	F	Hibaldstow	1978	1979
1377	Kitwood	Wayne Peter	M	Brigg	1978	1983
1378	Cawkwell	Lynn	F	Scawby	1978	1985
1378	Knapton	Jeanette	F	Scawby	1978	1985
1379	Chapman	Paul	M	Scawby Brook	1978	1984
1379	Ledingham	Emma-Jane	F	Brigg	1978	1981
1380	Chuck	Paula Jane	F	Scawby	1978	1981
1380	Lee	Martyn Anthony	M	Brigg	1978	1983
1381	Clarke	Nigel John Raymond	M	Scawby	1978	1983
1381	Leggett	Paul James	M	Brigg	1978	1983
1382	Clayton	Jonathan	M	Barnetby	1978	1983
1382	Lines	Sarah Stephanie	F	Brigg	1978	1985
1383	Clohesy	Leah	F	Saxby	1978	1985
1383	Loftus	Sean Peter	M	Brigg	1978	1983
1384	Cox	Andrew John	M	Brigg	1978	1985
1384	Longmore	Stephen David	M	Brigg	1978	1983
1385	Craven	Peter	M	Sturton	1978	1985
1385	Luke	Gary Andrew	M	RAF Abingdon	1978	1985
1386	Cuthbert	Gavin David	M	Hibaldstow	1978	1985
1386	Lyons	Victoria Anna Marie	F	Scawby	1978	1983
1387	Dean	Tracey Ann	F	Brigg	1978	1983
1387	MacBride	Fraser Le Page	M	Scawby	1978	1983
1388	Deeley	Lorraine Ann	F	Brigg	1978	1983
1388	Marland	Ian David	M	Brigg	1978	nk
1389	Dixon	Peter Edwin	M	Hibaldstow	1978	1983
1389	Marshall	Jamie	M	Brigg	1978	1984
1390	Douce	Paul Andrew	M	Scawby	1978	1983
1390	Marshall	Paul Allen	M	Brigg	1978	1983
1391	Dowie	Helen Ann	F	Scawby	1978	1983
1391	Mason	Paul	M	Scawby	1978	1983
1392	Dunderdale	Andrew	M	Brigg	1978	1983
1392	McGuire	Graham	M	Scawby	1978	1983
1393	Eastwood	Catherine Susan	F	Scawby	1978	1985
1393	Merriman	Christopher	M	Brigg	1978	1985
1394	Edmundson-Jo	Andrew Mark	M	Hibaldstow	1978	1985
1394	Moore	Christopher Edwood	M	Brigg	1978	1985
1395	Edson	Tania Cheron	F	Brigg	1978	1985
1395	Morrison	Gillian Fraser	F	Brigg	1978	1984
1396	Eite	Christopher	M	Hibaldstow	1978	1983
1396	Neal	Barry Richard	M	Brigg	1978	1983
1397	Elder	Fiona Ruth	F	Scawby	1978	1985
1397	Neal	Peter David	M	Brigg	1978	1983

1398	Evans	Mark David	M	Brigg	1978	1985
1398	Oliver	Tony Ball	M	Brigg	1978	1983
1399	Fail	Paul John	M	Brigg	1978	1983
1399	Osborne	David Philip	M	Grimsby	1978	1985
1400	Page	Stephen Richard	M	Barnetby	1978	1983
1401	Pearson	Tracey Jane	F	Brigg	1978	1984
1402	Pennington	Dean William	M	Hibaldstow	1978	1983
1403	Pennington	Simon William	M	Hibaldstow	1978	1983
1404	Pottage	Mark Richard	M	Brigg	1978	1983
1405	Proudlove	Neil James	M	Brigg	1978	1985
1406	Raby	Elizabeth	F	Brigg	1978	1984
1407	Ramshaw	Carl	M	Brigg	1978	1980
1408	Raspin	Melanie Jayne	F	Scawby	1978	1983
1409	Raw	Auriol Caroline	F	Sturton	1978	1980
1410	Richardson	Jane Michelle	F	Elsham	1978	1985
1411	Richardson	John William	M	Twigmoor	1978	1983
1412	Richardson	Yvonne	F	Brigg	1978	1984
1413	Rickell	John Edward	M	Brigg	1978	1983
1414	Roberts	Ian Stuart Edward	M	Brigg	1978	1983
1415	Roberts	Nicholas	M	Broughton	1978	1985
1416	Roebuck	Tina Phyllis	F	Scawby	1978	1983
1417	Simons	Jane	F	Brigg	1978	1983
1418	Simpson	Paul John	M	Brigg	1978	1984
1419	Skelton	Alan Lee	M	Brigg	1978	1983
1420	Skilton	Victoria	F	Brigg	1978	1985
1421	Smeeton	David	M	Scawby	1978	1983
1422	Smith	Clare Louise	F	Hibaldstow	1978	1985
1423	Smith	Denise	F	Scawby	1978	1983
1424	Smith	Michael Brian	M	Scawby	1978	1983
1425	Smith	Nicola	F	Wrawby	1978	1983
1426	Smith	Stuart James	M	Brigg	1978	1985
1427	Smith	Tracey Jane	F	Brigg	1978	1979
1428	Soulby	Claire Louise	F	Brigg	1978	1983
1429	Spafford	David	M	Scawby Brook	1978	1983
1430	Sparks	Ingrid	F	Brigg	1978	1984
1431	Spencer	Lynn	F	Brigg	1978	nk
1432	Spencer	Paul	M	Bonby	1978	1985
1433	Spilman	Jo-Ann Lisa	F	Scawby	1978	1985
1434	Stephenson	Tracey Ann	F	Scawby	1978	1983
1435	Stone	Tracey Anne	F	Worlaby	1978	1983
1436	Taylor	Geoffrey Terrence	M	Brigg	1978	1983
1437	Taylor	Robert Stuart	M	Brigg	1978	1984
1438	Telfer	Ann	F	Brigg	1978	1983
1439	Todd	Robert Dennis	M	Brigg	1978	1984
1440	Townend	Edward Alfred	M	Scawby	1978	1982
1441	Turner	Andrew	M	Scawby Brook	1978	1983
1442	Turner	Gary James	M	Hibaldstow	1978	1983
1443	Vessey	Dawn	F	Brigg	1978	1983
1444	Vessey	Teresa Collette	F	Scawby	1978	1983
1445	Wade	Ruth Elizabeth	F	Greetwell	1978	1983

1446	Wallsworth	David Christopher	M	Scawby	1978	1983
1447	Watts	Paul	M	Brigg	1978	1983
1448	Weightman	Simon	M	Bonby	1978	1985
1449	Wilkinson	Andrew Brian	M	Sturton	1978	1979
1450	Willoughby	Sophia Ann	F	Hibaldstow	1978	1983
1451	Wilmott	Richard	M	Scawby Brook	1978	1983
1452	Wilson	Nicholas Andrew	M	Scawby	1978	1984
1453	Wilson	Phillip Louis	M	Hibaldstow	1978	1983
1454	Wing	Paul Edward	M	Brigg	1978	1983
1455	Woodhead	Jocelyn Ann	F	Brigg	1978	1983
1456	Wright	Anthony Neville	M	Hibaldstow	1978	1982
1457	Wright	Sally-Ann	F	Wrawby	1978	nk
1458	Yardy	Gerald Gawaine	M	Brigg	1978	1985
1459	Carnaby	Carl Terence	M	Brigg	1978	1981
1460	Drewery	David John	M	Brigg	1978	1982
1461	Andrew	Kaye	M	Hibaldstow	1978	1979
1471	Slee	Andrew Robert	M	Hibaldstow	1978	1982
1462	Rooke	John Stephen	M	Brigg	1979	1979
1463	Clappison	Francine Paula	F	Scawby	1979	1983
1464	Clappison	Michelle Jane	F	Scawby	1979	1983
1465	Wilson	Amanda Lesley	F	Brigg	1979	1982
1466	Hughes	Jeremy Simon	M	Howsham	1979	1981
1467	O'Neill	Gerald Nicholas	M	Brigg	1979	1983
1468	Murphy	Sean	M	Brigg	1979	1981
1469	Warman	Jayne Marie	F	Brigg	1979	1982
1470	Warman	Deborah Ann	F	Brigg	1979	1983
1472	Allen	Karen Jane	F	Scawby	1979	1980
1473	Thornley	David James	M	Brigg	1979	1981
1474	Carter	Paul	M	Welton, Hull	1979	1982
1475	Hayes	Rhett Gordon	M	RAF Saarbruch	1979	1982
1476	Perrott	Nigel George	M	Chudleigh, Devon	1979	1980
1477	Robinson	Lynn Michelle	F	Broughton	1979	1984
1478	Steel	Andrew John	M	Scawby	1979	1979
1479	Richards	Gary Charles	M	RAF Saarbruch	1979	1982
1480	Wiley	Alan	M	W. Germany	1979	1984
1481	Settle	Richard Cameron	M	Alborough	1979	1979
1482	Herrick	Tracey Jane	F	Brigg	1979	1982
1483	Christer	Anita	F	Brigg	1979	1980
1483	Harrison	Jacqueline Gillian	F	Brigg	1979	1983
1484	Allcock	David John	M	Scawby	1979	1984
1484	Burton	David John	M	Bourne	1979	1983
1485	Bell	William Stuart	M	Brigg	1979	1984
1486	Britcliffe	Ian Michael	M	Wrawby	1979	1984
1487	Busby	Lee Kelwyn	M	Brigg	1979	1985
1488	Butterfield	Timothy R.	M	Scawby	1979	1984
1489	Cawkwell	Lee Alan David	M	Binbrook	1979	1979
1490	Davis	Ross Edmund David	M	Barton on Humber	1979	1985
1491	Driscoll	Kerry James	M	Brigg	1979	1985
1492	Gallen	Gary John	M	Scunthorpe	1979	1984
1493	Kitchen	Andrew David	M	Brigg	1979	1984



1494	Oliveria	Shaun Michael	M	Brigg	1979	1984
1495	Spencer	Graham Edward	M	Sturton	1979	1984
1496	Willison	Jamie Owen	M	Bridlington	1979	1982
1497	Allbones	Lisa Simone	F	Scawby Brook	1979	1984
1498	Brocklesby	Claire Hinton	F	Brigg	1979	1984
1499	Cook	Michelle Andrea	F	Hibaldstow	1979	1984
1500	Hand	Justine Elizabeth	F	Brigg	1979	1984
1501	Hedison	Lynn Julie	F	Brigg	1979	1985
1502	Marsden	Julia Annette	F	Brigg	1979	1981
1503	Neilson	Elizabeth	F	Hibaldstow	1979	1981
1504	Noon	Michelle Marie	F	Brigg	1979	1984
1505	Robinson	Lisa	F	Broughton	1979	1986
1506	Skelton	Tracey Ann	F	Brigg	1979	1984
1507	Smith	Deborah Joanne	F	Hibaldstow	1979	1984
1508	Taylor	Jane Elizabeth	F	Brigg	1979	1985
1509	Upfold	Sandra Jeanne E	F	Brigg	1979	1984
1510	Beacock	Nigel Derek	M	Brigg	1979	1984
1511	Garratt	Noel Andrew	M	Brigg	1979	1984
1512	Hackney	Austin Gregory	M	Barnetby	1979	1980
1513	Herrick	Andrew Simon	M	Brigg	1979	1986
1514	Herring	Julian George	M	Barnetby	1979	1986
1515	Hookham	Christopher John	M	Brigg	1979	1984
1516	Jeffrey	Dominic Simon	M	Brigg	1979	1984
1517	Kilbee	Shane Anthony	M	Brigg	1979	1984
1518	Smith	Steven Robert	M	Brigg	1979	1984
1519	Streatfield	Richard John	M	Brigg	1979	1984
1520	Veitch	Andrew James	M	Brigg	1979	1984
1521	Wright	Nigel	M	Hibaldstow	1979	1984
1522	Alder	Lorraine Anne	F	Brigg	1979	1984
1522	Conn	Stephanie Elizabeth	F	Brigg	1979	1982
1523	Clayton	Sharon Ann	F	Brigg	1979	1984
1523	Everitt	Jane Ann	F	Brigg	1979	1982
1524	Gilbert	Allison Claire	F	Brigg	1979	1984
1525	Hay	Jacqueline	F	Scawby	1979	1984
1526	Morley	Jane Elizabeth	F	Brigg	1979	1984
1527	Naylor	Geraldine	F	Brigg	1979	1984
1528	Pattinson	Andrea	F	Hibaldstow	1979	1984
1529	Payne	Sarah Louise	F	Hibaldstow	1979	1984
1530	Temprell	Samantha Jane	F	Scawby	1979	1984
1531	Wade	Edward	M	Broughton	1979	1984
1532	Wilson	Anna	F	Brigg	1979	1984
1533	Britcliffe	Sean David	M	Brigg	1979	1985
1534	Carnaby	David John	M	Brigg	1979	1983
1535	Christer	Richard	M	Brigg	1979	1980
1536	Clappison	Darren	M	Scawby	1979	1984
1537	Dunderdale	Jeff	M	Brigg	1979	1984
1538	Fieldsend	Darren Lee	M	Hibaldstow	1979	1984
1539	Hutchings	Richard	M	Scawby	1979	1985
1540	Mason	Christopher	M	Scawby	1979	1984
1541	Morrilly	Sean	M	Brigg	1979	1984

1542	Nilsson	Richard George	M	Hibaldstow	1979	1982
1543	Patrick	Dean Robert	M	Scawby	1979	1984
1544	Ramshaw	Michael	M	Brigg	1979	1984
1545	Wray	Andrew Paul	M	Brigg	1979	1985
1546	Blakey	Jayne Elizabeth	F	Brigg	1979	1985
1547	Bradley	Sandra	F	Scawby	1979	1984
1548	Parker	Caroline Elizabeth	F	Brigg	1979	1985
1549	Hargraves	Karen Louise	F	Scawby	1979	1981
1550	Lyon	Fiona Catherine	F	Scawby	1979	1981
1551	Wilson	Anne Elizabeth	F	Brigg	1979	nk
1552	Barnard	Malcolm John	M	Scawby	1979	1986
1553	Davidson	Guy William	M	Scawby	1979	1984
1554	Downes	Jonathan Simon	M	Brigg	1979	1986
1555	Gilliat	Malcolm David	M	Brigg	1979	1985
1556	Harvey	Paul Raymond	M	Brigg	1979	1984
1557	James	Keirone Tyrone	M	Scawby	1979	1984
1558	Marrows	Neil John	M	Brigg	1979	1984
1559	Parry	Robert Michael	M	Ashby	1979	nk
1560	Rhodes	Paul	M	Scawby	1979	1984
1561	Steeper	Martin Lee	M	Scawby	1979	1984
1562	Toyne	Rohan John	M	Scawby	1979	1984
1563	Brian	Liza	F	Scawby	1979	1985
1564	Cooney	Jane Amanda	F	Brigg	1979	1984
1565	Garrett	Tracey Jane	F	Hibaldstow	1979	1981
1566	Jude	Emma Clave	F	Scawby	1979	1984
1567	Kunzler	Tina	F	Hibaldstow	1979	1984
1568	Neal	Tabitha	F	Brigg	1979	1984
1569	Neall	Amanda	F	Brigg	1979	1984
1570	Proudlove	Kimberley	F	Brigg	1979	1984
1571	Richards	Sarah Louise	F	Brigg	1979	1985
1572	Wareing	Sharon	F	Hibaldstow	1979	1984
1573	Watson	Elaine	F	Brigg	1979	1986
1574	Wood	Gaynor Lyn	F	Scawby	1979	1985
1575	Barnes	Nigel	M	Jakarta	1979	1986
1576	Barton	David Ian	M	Hibaldstow	1979	1986
1577	Berky	Grant Lasslo	M	Hibaldstow	1979	1984
1578	Coulson	Paul Ian	M	Keelby-Scawby	1979	1986
1579	Fairbank	Peter John	M	Brigg	1979	1984
1580	Fowler	Ian Anthony	M	Scawby	1979	1984
1581	Marshall	Andrew David	M	Scawby	1979	1986
1582	Proctor	Martin Jeffrey	M	Hibaldstow	1979	1984
1583	Reeve	Simon Walter	M	East Halton	1979	1986
1584	Rush	Neil John	M	Scunthorpe	1979	1985
1585	Sargent	Shaun	M	Hibaldstow	1979	1986
1586	Williams	Paul Stephen	M	Hibaldstow	1979	1984
1587	Burman	Sarah Nora	M	Scawby	1979	1984
1588	Carotti	Christina Rita	F	Brigg	1979	1984
1589	Carter	Jane	F	Brigg	1979	1984
1590	Clark	Sarah	F	Brigg	1979	1986
1591	Havercroft	Sandra	F	Kirmington	1979	1986

1592	Harrison	Andrea	F	Brigg	1979	1984
1593	Huxford	Rachel	F	Scawby	1979	nk
1594	Pottage	Gillian Ann	F	Brigg	1979	1984
1595	Slatter	Corinne	F	Brigg	1979	1981
1596	Stothard	Katrina Ann	F	Brigg	1979	1985
1597	Swift	Louise Elizabeth	F	Brigg	1979	1984
1598	Twidle	Helen	F	Brigg	1979	1986
1599	Wing	Tracy Ann	F	Brigg	1979	1984
1600	Griffin	James Andrew	M	Hibaldstow	1979	1984
1601	Hepworth	Andrew John	M	Scunthorpe	1979	1985
1602	Hinch	Steven	M	Brigg	1979	1984
1603	Hird	Keith	M	Kirton Lindsey	1979	1984
1604	Houldsworth	Paul	M	Brigg	1979	1984
1605	Jones	Tefor Mark	M	Scawby	1979	1982
1606	Sipling	David	M	Brigg	1979	1984
1607	Wilson	Glen	M	Hibaldstow	1979	1984
1608	Wood	Michael Paul	M	Epworth	1979	1984
1609	Yates	Andrew Neil	M	Brigg	1979	1984
1610	Cann	Catherine Louise	F	Hibaldstow	1979	1984
1611	Connor	Alison	F	Scawby Brook	1979	1985
1612	Davis	Jane Louise	F	Wrawby	1979	1985
1613	Greenfield	Karen	F	Brigg	1979	1984
1614	Hill	Valerie June	F	Brigg	1979	1985
1615	Hopkins	Olivia	F	Brigg	1979	1984
1616	Jarvill	Karen	f	Brigg	1979	1985
1617	King	Joy Margaret	F	Hibaldstow	1979	1984
1618	May	Sarah Victoria	F	Sturton	1979	1986
1619	Pike	Nichola Jane	F	Brigg	1979	1985
1620	Rowson	Angela	F	Brigg	1979	1984
1621	Swift	Donna Lesley	F	Brigg	1979	1984
1622	Wilson	Liesl Jane	F	Brigg	1979	1984
1623	Barker	Christopher Nigel	M	Scawby	1979	1986
1624	Elmore	Jonathan	M	Brigg	1979	1984
1625	Jickells	John Trevor	M	Brigg	1979	1985
1626	Johnson	Stephen	M	Scawby	1979	1984
1627	Long	Matthew	M	Appleby	1979	1984
1628	Lyons	Simon Bartholomew Weyburn	M	Scawby	1979	1984
1629	Petch	Darrell Ashley	M	Brigg	1979	1984
1630	Tindall	Stuart Michael	M	Brigg	1979	1984
1631	Walshaw	Jeremy	M	Brigg	1979	1986
1632	Wells	Troy William	M	Holme	1979	1981
1633	Welton	James Robert	M	Brigg	1979	1986
1634	Ayres	Deborah Ann	F	Brigg	1979	1984
1635	Booker	Tina	F	Scawby	1979	1984
1636	Carter	Linda	F	Scawby	1979	1984
1637	Christopher	Sarah Catherine	F	Winteringham	1979	1984
1638	Deakin	Samantha Jane	F	Brigg	1979	1985
1639	Grassby	Sarah Jayne	F	Scawby Brook	1979	1984
1640	Heath	Alison	F	Brigg	1979	1982
1641	Knowlson	Sonier Elizabeth	F	Brigg	1979	1985

1642	Lidgett	Susan	F	Brigg	1979	1986
1643	Loftus	Lorna May	F	Brigg	1979	1984
1644	Padley	Susan Elaine	F	Scawby	1979	1984
1645	Richardson	Jane	F	Brigg	1979	1984
1646	Thompson	Sally Jane	f	Brigg	1979	1986
1647	Thompson	Mark	M	Ashby	1979	1983
1648	Popple	Mandy	F	Brigg	1979	1983
1649	Neale	Emma	F	Broughton	1979	1980
1650	Wiley	Alison	F	Brigg	1979	1983
1651	Wilson	Anne Elizabeth	F	Brigg	1979	1984
1652	Christopher	Mark Alan	M	Epworth	1979	1983
1653	Hough	Rebecca Susan	F	Brigg	1979	1984
1654	Popple	Christine Susan	F	Brigg	1979	1981
1655	Hough	Matthew David	M	Brigg	1979	1983
1656	Dale	Anthony	M	Scunthorpe	1979	1982
1657	Caldow	James Cameron	M	Scawby	1979	1979
1658	Havercroft	Michael	M	Brigg	1979	1982
1659	Smith	Terence John	M	Brigg	1979	1980
1660	Horne	Graham	M	Brigg	1979	1981
1661	Carr	Andrew Joseph	M	Hemswell	1979	1980
1662	Ellis	Jonathan Charles	M	Brigg	1979	1979
1663	Goodwin	Laura	F	Louth	1979	1984
1664	Perring	Robert	M	RAF Saarbruch	1979	1983
1665	Graham	Simon	M	Cherry Binton	1979	1980
1666	Fenton	Gary	M	Salisbury	1979	1984
1667	Henning	Mark David	M	Hull	1979	1980
1668	Altoft	Adrian Michael	M	Brigg	1979	1981
1669	Neal	Catherine	F	Hibaldstow	1979	1983
1670	Bowen	Gareth	M	Brigg	1979	1983
1671	Middleton	Adrian John	M	Brigg	1980	1983
1672	Middleton	April Rose	F	Brigg	1980	1981
1673	Cornelius	Tracey Ann	F	Hibaldstow	1980	1982
1674	Salmond	David	M	Brigg	1980	1980
1675	Caldow	James Cameron (2nd entry)	M	Scawby	1980	1982
1676	Forest	David Alan	M	Brigg	1980	1983
1677	Lawrence	Maureen	F	Brigg	1980	1980
1678	Dancer	Robin Anthony	M	Brigg	1980	1984
1679	Brennan	Matthew	M	Brigg	1980	1984
1680	Metaxas	Zina	F	Kirton Lindsey	1980	1984
1681	Ladley	Deborah	F	Scawby	1980	1984
1681	Morrish	James Randolph	M	Brigg	1980	1983
1682	Altoft	Andrew Barker	M	Brigg	1980	1982
1682	Ladley	Colin John	M	Scawby	1980	1982
1683	Burgess	Edward Gareth	M	Manila (Phillipines)	1980	1983
1684	Bass	Alec James	M	Elloughton	1980	1983
1685	Gorwood	Rachel	F	Ulceby	1980	1983
1686	Lund	Nicholas	M	Worlaby	1980	1984
1687	Moorcroft	Andrew John	M	Keelby	1980	1983
1688	Reaney	Rebecca	F	Scawby	1980	1983
1689	Wheaton	Terence Allan	M	Brigg	1980	1983

1690	Bradley	Andrew Paul	M	Hibaldstow	1980	1981
1691	Kilgour	Glen	M	Middleton St George	1980	1982
1692	Ogle	Geoffrey	M	BFPO 45 (Berlin)	1980	1984
1693	Walton	Andrew	M	Brigg	1980	1984
1694	Wheaton	Thomas A	M	Brigg	1980	1982
1695	Shrosbee	Martin	M	Brigg	1980	1981
1696	Moore	Marie Jane	F	Waddingham	1980	1980
1697	Kilgour	Ian	M	Middleton St George	1980	1982
1698	Firth	Gary Anthony	M	Epworth	1980	1984
1699	Ogle	Derek	M	BFPO 45 (Berlin)	1980	1984
1700	Stephenson	Nikki	F	Brigg	1980	1984
1701	Havercroft	Fiona Mary Louise	F	Kirmington	1980	1986
1702	Beel	Darren Lee John	M	Hibaldstow	1980	1985
1703	Bingley	Simon Paul	M	Brigg	1980	1985
1704	Bradley	Simon John	M	Scawby	1980	1985
1705	Cook	Robert James	M	Bishop Norton	1980	1987
1706	Dale	Adam Christian	M	Old Brumby	1980	1985
1707	Dennehy	Che Peter	M	Grimsby	1980	1985
1708	Hutchinson	Blake Stephen	M	Frieston	1980	1985
1709	Huxford	Richard John	M	Hibaldstow	1980	1985
1710	Rusling	David Brian	M	Worlaby	1980	1982
1711	Sellers	Richard Jonathan	M	Scawby Brook	1980	1985
1712	Stone	Andrew Ian Edward	M	Worlaby	1980	1985
1713	Welburn	Simon Alan	M	Brigg	1980	1987
1714	Yardy	Robert Liam	M	Brigg	1980	1987
1715	Beadsmoore	Carolyn Patricia	F	Brigg	1980	1982
1716	Burman	Claire Louise	F	Brigg	1980	1985
1717	Clarke	Joanne	F	Brigg	1980	1987
1718	Fish	Louise	F	Scawby	1980	1985
1719	Goodwin	Lisa	F	Brigg	1980	1987
1720	Hall	Judith Mary	F	Scawby	1980	1985
1721	Hill	Lisa Jayne	F	Scawby	1980	1985
1722	Jeffrey	Nichola Jane	F	Brigg	1980	1985
1723	Johnson	Deborah	F	Scawby	1980	1987
1724	King	Emma	F	Brigg	1980	1987
1725	Moore	Juliet Louise	F	Brigg	1980	1987
1726	Parker	Amanda Jane	F	Brigg	1980	1986
1727	Smithson	Jill	F	Brigg	1980	1985
1728	Spencer	Kathryn Elizabeth	F	Scawby	1980	1985
1729	Walker	Ruth	F	Brigg	1980	1987
1730	Whiteley	Sarah	F	Brigg	1980	1985
1731	Adams	Marcus Paul	M	Brigg	1980	1985
1732	Bembrose	Jason David	M	Brigg	1980	1987
1733	Bradley	Robert	M	Hibaldstow	1980	1985
1734	Brumpton	Peterjon	M	Scawby	1980	1985
1735	Doyle	Peter James	M	Hull	1980	nk
1736	East	David George	M	Brigg	1980	1987
1737	Furness	Jonathan	M	Hibaldstow	1980	1986
1738	Harmston	Paul David William	M	Brigg	1980	1986
1739	Mathieson	Karl Richard	M	Cleethorpes	1980	1986

1740	Mumby	Robin Barrie Spencer	M	Brigg	1980	1985
1741	Patrick	Robin Scott	M	Scawby	1980	1985
1742	Tock	Paul	M	Brigg	1980	1986
1743	Waldron	Christopher Martin	M	Hibaldstow	1980	1985
1744	Flint	Louise	M	Brigg	1980	1985
1745	Haddrill	Philippa	F	Brigg	1980	1982
1746	Hale-Andrews	Zelda Carreen	F	Scawby Brook	1980	1983
1747	Hill	Diana Lesley	F	Scawby	1980	1987
1748	Littlewood	Michela Joanne	F	Scawby	1980	1986
1749	Lusby	Joanne	F	Hibaldstow	1980	1985
1750	Mundey	Deborah Jane	F	Brigg	1980	1985
1751	Partington	Janet Tara	F	Brigg	1980	1985
1752	Porter	Vanessa Ann	F	Hibaldstow	1980	1985
1753	Roberts	Catherine Ann	F	Hibaldstow	1980	1985
1754	Robinson	Paula Suzanne	F	Brigg	1980	1987
1755	Rushby	Paula Jane	F	Brigg	1980	1980
1756	Skilton	Freya	F	Brigg	1980	1985
1757	Smith	Elaine Kathleen	F	Scawby	1980	1987
1758	Warren	Tina Elizabeth	F	Scawby	1980	1985
1759	Winfarrah	Karen Louise	F	Hibaldstow	1980	1985
1760	Beswick	Martin	M	Brigg	1980	1986
1761	Coulson	Simon	M	Hibaldstow	1980	1985
1762	Hutchings	Nigel	M	Brigg	1980	1986
1763	Janney	Steven	M	Hibaldstow	1980	1981
1764	Simpson	Martin Ellis	M	Brigg	1980	1982
1765	Tang	Kwok Kung	M	Brigg	1980	1985
1766	Wilson	Graham John	M	Hibaldstow	1980	1985
1767	Binns	Tracey Jane	F	Brigg	1980	1985
1768	Blakey	Abigail	F	Brigg	1980	1985
1769	Carnaby	Sharon Ann	F	Brigg	1980	1985
1770	Lilliman	Alice Ann	F	Brigg	1980	1985
1771	Marshall	Amanda Jayne	F	Brigg	1980	1985
1772	Pennington	Deborah Jayne	F	Hibaldstow	1980	1982
1773	Dixon	Garry	M	Hibaldstow	1980	1985
1774	Drury	Jonathan Peter	M	Kirton Lindsey	1980	1987
1775	Dudding	Robert John	M	Brigg	1980	1986
1776	Durham	Paul Anthony	M	Brigg	1980	1985
1777	Edmundson-Jo	Christopher Simon	M	Hibaldstow	1980	1987
1778	Hobson	Shane Donald	M	Hibaldstow	1980	1986
1779	Jenkinson	Anthony John	M	Scunthorpe	1980	1986
1780	Ladds	Eric	M	Scawby	1980	1982
1781	McLean	Alistair William	m	Scawby	1980	1986
1782	Mollett	Guy Philip	M	Ulceby	1980	1985
1783	Smith	Craig John	M	Scawby	1980	1985
1784	Waddingham	Ian	M	Hibaldstow	1980	1985
1785	Allen	Julie Ann	F	Scawby	1980	1985
1786	Almond	Michelle Clare	F	Scawby	1980	1985
1787	Bashford	Teresa Diane	F	Brigg	1980	1983
1788	Booker	Vicky	F	Scawby	1980	1985
1789	Briggs	Louise	F	Scawby Brook	1980	1985

1790	Cox	Anna Marie	F	Brigg	1980	1987
1791	Deakin (Hutson)	Claire	F	Brigg	1980	1985
1792	Fawcett	Jacqueline Marie	F	Scawby Brook	1980	1985
1793	King	Nicola Carol Stuart	F	Hibaldstow	1980	1987
1794	Kingswood	Dawn Marie	F	Brigg	1980	1985
1795	Ladley	Margaret Anne	F	Scawby	1980	1985
1796	Purver	Paula Diane	F	Brigg	1980	1985
1797	Robinson	Cheryl Jane	F	Broughton	1980	1986
1798	Sharpe	Andrea Louise	F	Brigg	1980	1985
1799	Somerville	Jane	F	Hibaldstow	1980	1985
1800	Taylor	Fiona	F	Brigg	1980	1985
1801	Tutty	Cherie Diane	F	Brigg	1980	1985
1802	Bedford	Robert William	M	Brigg	1980	1985
1803	Bishop	Gary Paul	M	Scawby	1980	1985
1804	Bradley	Simon Charles	M	Twigmoor	1980	1985
1805	Byworth	Matthew Giles	M	Brigg	1980	1985
1806	Craigie	Stephen	M	Brigg	1980	1985
1807	Duffy	Mark	M	Hibaldstow	1980	1985
1808	Hamilton	Brigg Robert	M	Hibaldstow	1980	1985
1809	Keyte	Peter William	M	Hibaldstow	1980	1987
1810	Robinson	Neil Michael	M	Hibaldstow	1980	1985
1811	Smithson	Simon	M	Scawby Brook	1980	1985
1812	Turnbull	Steven David	M	Brigg	1980	1985
1813	Whitehead	Timothy David	M	Brigg	1980	1985
1814	Binks	Claire Louise	F	Brigg	1980	1985
1815	Binns	Paula Marie	F	Brigg	1980	1986
1816	Blanchard	Lisa Marie	F	Brigg	1980	1985
1817	Braithwaite	Sally	F	Scunthorpe	1980	1985
1818	Crook	Dawn	F	Brigg	1980	1985
1819	Everatt	Alison	F	Scawby	1980	1987
1820	Hollingworth	Tina	F	Alkborough	1980	1985
1821	Hookham	Catherine Amanda Jane	F	Brigg	1980	1987
1822	Hyke	Claire Marie	F	Brigg	1980	1985
1823	Kelly	Kerry Breffini	F	Scawby	1980	1987
1824	Kirkby	Emily Jane	F	Brigg	1980	1987
1825	Kitwood	Lisa	F	Brigg	1980	1985
1826	Lukianezuk	Irena	F	Brigg	1980	1985
1827	Parker	Sarah Jane	F	Brigg	1980	1987
1828	Sharpe	Alison Jane	F	Brigg	1980	1986
1829	Winfield	Sarah Louise	F	Scawby	1980	1987
1830	Bratton	Simon Andrew	M	Brigg	1980	1985
1831	Burman	Vincent	M	Hibaldstow	1980	1985
1832	Cook	Graham David	M	Hibaldstow	1980	1985
1833	Jarvill	Stephen	M	Brigg	1980	1986
1834	Pennington	Nigel Rodney	M	Hibaldstow	1980	1985
1835	Thompson	Steven	M	Brigg	1980	1985
1836	Trevor	Craig	M	Brigg	1980	1985
1837	Yates	Nicholas George	M	Brigg	1980	1985
1838	Drayton	Caroline	F	Brigg	1980	1985
1839	Hammond	Julie Anne	F	Brigg	1980	1985

1840	Heath	Kay Louise	F	Hibaldstow	1980	1985
1841	Lee	Joanna	F	Brigg	1980	1986
1842	Major	Deborah Jane	F	Brigg	1980	1985
1843	Naylor	Angela	F	Brigg	1980	1986
1844	Nicholson	Suzanne	F	Brigg	1980	1985
1845	Wright	Janet	F	Hibaldstow	1980	1982
1846	Coulson	Peter John	M	Hibaldstow	1980	1984
1847	Doughty	Wendy	F	Brigg	1980	1982
1848	Simmonds	Christopher	M	Searby	1980	1982
1849	Dean	Allison Susanne	F	Hibaldstow	1980	1981
1850	Dean	Emma Lorraine	F	Hibaldstow	1980	1981
1851	Burns Salmonc	David	M	Hibaldstow	1980	1981
1852	Burns Salmonc	Richard Ian	M	Hibaldstow	1980	1985
1853	List	Dean Terence	M	Scawby	1980	1984
1869	Ladley	Allan Geoffrey	M	Scawby	1980	1981
1854	Brock	Alan James	M	Brigg	1981	1984
1855	Smith	Terence John (2nd entry)	M	Brigg	1981	1981
1856	Brock	Amanda Jane	F	Brigg	1981	1987
1857	Thickett	Teresa	F	Brigg	1981	1983
1858	Godfrey	Ian Martin	M	Scawby	1981	1984
1859	Horwood	James William	M	Brigg	1981	1982
1860	Nabais	Joaquina Maria	F	Kirton Lindsey	1981	1985
1861	Holmes	Claire June	F	Brigg	1981	1983
1862	Hutchinson	Claire Louise	F	Scawby	1981	1987
1863	Knipe	Peter David	M	Grimsby	1981	1983
1864	Challinor	Richard James	M	Hibaldstow	1981	1983
1865	Harrison	Lorraine Michelle	F	Brigg	1981	1983
1866	Horwood	Marcus John	M	Brigg	1981	1984
1867	Wright	Christopher Julian	M	Leeds	1981	1986
1868	Middleton	Cole Peter	M	Scawby	1981	1982
1870	Elliott	David Michael	M	Barton on Humber	1981	1982
1871	Burgess	Sally-Ann	F	Kirton Lindsey	1981	1983
1872	Naylor	Heather	F	Scunthorpe	1981	1983
1873	Cosh	Nichola Jane	F	Kirton Lindsey	1981	1982
1874	Stewart	Lincoln Charles	M	Ulceby	1981	1982
1875	Hobson	Jonathan William	M	Humberston	1981	1985
1876	Omley	Matthew Efford	M	Grimsby	1981	1986
1877	O'Neil	Dale Edward Blythe	M	Laughterton	1981	1983
1878	Clipson	Lisa Marie	F	Brigg	1981	1985
1879	Ellis	Beverley	F	Bonby	1981	1984
1880	Knaggs	Alison Mary	F	Elsham	1981	1987
1881	Chudley	Andrew Carl	M	Brigg	1981	1988
1882	Coulson	John Henry Cooper	M	Hibaldstow	1981	1987
1883	Denison	Richard Frank	M	Scawby Brook	1981	1988
1884	Dent	Darren	M	Brigg	1981	1986
1885	Gilbert	Jonathan David	M	Brigg	1981	1988
1886	Goulby	Royce Keith	M	Brigg	1981	1986
1887	Hammond	Andrew Grant	M	Brigg	1981	1986
1888	Harris	Simon James	M	Brigg	1981	1986
1889	Mason	Richard Barry Robert	M	Hull	1981	1982



1890	Miller	Geoffrey John	M	Brigg	1981	1986
1891	Pitts	Simon Mark	M	Grimsby	1981	1988
1892	Stead	Andrew Charles	M	Hibaldstow	1981	1986
1893	Welburn	Martin Peter	M	Scawby Brook	1981	1986
1894	Westcott	Jason Paul	M	Brigg	1981	1986
1895	Wright	Paul Edward	M	Scawby	1981	1986
1896	Atkinson	Jennifer	F	Hibaldstow	1981	1986
1897	Birkenshaw	Shona Mary	F	Scunthorpe	1981	1986
1898	Dowie	Elsbeth Jane	F	Scawby	1981	1986
1899	Fox	Tracey Jane	F	Brigg	1981	1986
1900	Grisdale	Julia Susan	F	Brigg	1981	1986
1901	Huxford	Rebecca	F	Scawby	1981	1987
1902	Medley	Sarah Louise	F	Brigg	1981	1986
1903	Parry	Rachel Mary	F	Scunthorpe	1981	1984
1904	Whitham	Sally Jacqueline	F	Hibaldstow	1981	1987
1905	Williams	Rachel Louise	F	Hibaldstow	1981	1986
1906	Wood	Sarah Jane	F	Hibaldstow	1981	1988
1907	Wray	Deborah Clare	F	Brigg	1981	1986
1908	Wright	Rebecca Jane	F	Wrawby	1981	1988
1909	Young	Deborah Jane	F	Brigg	1981	1987
1910	Angus	Anthony Alan	F	Scawby	1981	1987
1911	Batson	Gavin Adrian	M	Brigg	1981	1986
1912	Bywater	Darren Stephen	M	Brigg	1981	1986
1913	Coulson	Andrew David	M	Scawby	1981	1987
1914	Hooton	Garry	M	Brigg	1981	1986
1915	Hunt	Lee Martin	M	Brigg	1981	1986
1916	Marrows	Kevin	M	Brigg	1981	1986
1917	Moss	Paul Martin	M	Brigg	1981	1988
1918	Petch	Michael	M	Brigg	1981	1986
1919	Robinson	Andrew Kirk	M	Brigg	1981	1986
1920	Shay	Gavin David	M	Gloucester	1981	1987
1921	Simpson	Steven	M	Brigg	1981	1986
1922	Stephens	Justin Michael Timothy	M	Brigg	1981	1982
1923	Watson	Phillip Robert Kent	M	Bromley (Kent)	1981	1982
1924	Bingley	Sharon Eileen	F	Brigg	1981	1986
1925	Bradley	Stephanie Emma	F	Brigg	1981	1986
1926	Britcliffe	Judith	F	Scawby	1981	1986
1927	Curtis	Michelle Elizabeth	F	Hibaldstow	1981	1982
1928	Dean	Linsey Ann	F	Brigg	1981	1986
1929	Jackson	Amanda Jane	F	Scawby	1981	1986
1930	Lever	Moyra Claire	F	Hibaldstow	1981	1988
1931	Marsden	Louise	F	Limber	1981	1986
1932	Oliveria	Tracey Jane	F	Brigg	1981	1986
1933	Porter	Sharon Diane	F	Brigg	1981	1986
1934	Scatcherd	Joanne	F	Hibaldstow	1981	1982
1935	Reeves	Carol Ann	F	Brigg	1981	1988
1936	Turner	Deborah Jane	F	Brigg	1981	1986
1937	Williamson	Emma Jane	F	Hibaldstow	1981	1988
1938	Brian	Richard Ian	M	Brigg	1981	1986
1939	Britcliffe	Paul Charles	M	Hibaldstow	1981	1986

1940	Clappison	Carl	M	Scawby	1981	1986
1941	Voy	Jason Smith	M	Brigg	1981	1986
1942	Chuck	Marie Janette	F	Scawby	1981	1984
1943	Ladley	Tracey Louise	F	Scawby	1981	1986
1944	Massie	Lorraine Carol	F	Brigg	1981	1986
1945	Porter	Lorraine Kay	F	Hibaldstow	1981	1986
1946	Tang	Lei Ping	F	Brigg	1981	1986
1947	Wareing	Tracey	F	Brigg	1981	1986
1948	Wilson	Charmain	F	Scawby	1981	1982
1949	Wood	Tracey Kay	F	Scawby	1981	1986
1950	Barraclough	Christopher	M	Brigg	1981	1986
1951	Darbyshire	Gary	M	Brigg	1981	1986
1952	Gallen	Michael Paul	M	Scunthorpe	1981	1984
1953	Gray	Alan Victor	M	Brigg	1981	1986
1954	Gregory	Jonathan Richard	M	Brigg	1981	1988
1955	Holmes	David James	M	Brigg	1981	1988
1956	Hopkins	Simon	M	Wroot	1981	1981
1957	Johnson	Karl Anthony	M	Brigg	1981	1983
1958	List	Craig Cyril	M	Scawby	1981	1986
1959	Richardson	Paul John	M	Scawby	1981	1986
1960	Smith	Steven	M	Brigg	1981	1988
1961	Taylor	Simon John	M	Brigg	1981	1987
1962	Wallsworth	Mark Haydn	M	Scawby	1981	1983
1963	Watson	Parris Dominic	M	Brigg	1981	1986
1964	Watts	John Mark	M	Brigg	1981	1987
1965	Altoft	Jacqueline Ann	F	Brigg	1981	1986
1966	Austin	Melanie Jean	F	Scawby	1981	1986
1967	Bensted	Rebecca Louise	F	Barton on Humber	1981	1984
1968	Burbidge	Kerry	F	Cadney	1981	1986
1969	Golden	Philippa	F	Wrawby	1981	1986
1970	Harvey	Rachel	F	Brigg	1981	1986
1971	Lund	Joanne Mary	F	Worlaby	1981	1987
1972	Moore	Louise	F	Scawby	1981	1986
1973	Morrilly	Rachel Helen Amelia	F	Brigg	1981	1986
1974	Neall	Clare	F	Brigg	1981	1986
1975	Pepper	Louisa	F	Hibaldstow	1981	1987
1976	Trubridge	Rachel Helen	F	Scawby	1981	1986
1977	Turner	Louise	F	Bottesford	1981	1986
1978	Willey	Deborah Louise	F	Brigg	1981	1986
1979	Allcock	Christopher James	M	Scawby	1981	1987
1980	Carnell	Shane	M	Scawby	1981	1987
1981	Dudding	Philip Anthony	M	Brigg	1981	1988
1982	Duffy	David Michael	M	Hibaldstow	1981	1986
1983	Foster	Gavin Ian	M	Brigg	1981	1989
1984	Gibson	Lee Julian	M	Brigg	1981	1988
1985	Harris	Peter James	M	Hibaldstow	1981	1986
1986	Jones	Stephen John	M	Linton on Ouse	1981	1987
1987	Jones	Tony Richard	M	Linton on Ouse	1981	1986
1988	Jones	Matthew Francis	M	Brigg	1981	1986
1989	Little	Gordon	M	Brigg	1981	1982

1990	Lukianczuk	Andrei	M	Brigg	1981	1988
1991	Swainson	Mark Joe	M	Elsham	1981	1988
1992	Taylor	Alan	M	Wrawby	1981	1989
1993	Armstrong	Teresa	F	Brigg	1981	1986
1994	Britcliffe	Diane Lynne	F	Brigg	1981	1986
1995	Brittain	Helen Claire	F	Brigg	1981	1988
1996	Bygott	Rachel	F	Worlaby	1981	1986
1997	Cann	Amanda Jane	F	Hibaldstow	1981	1986
1998	Carr	Theresa Sarah	F	Hemswell	1981	1982
1999	Cooke	Lesley Margaret	F	Scawby	1981	1986
2000	Ellis	Nicola	F	Bonby	1981	1987
2001	Fairbank	Nicola Jane	F	Brigg	1981	1986
2002	Goodwin	Siobhan	F	Brigg	1981	1988
2003	Hildreth	Sarah Jennifer	F	Brigg	1981	1987
2004	Hill	Sarah Louise	F	Scawby	1981	1988
2005	Metaxas	Haroulla	F	Hibaldstow	1981	1987
2006	Swift	Tracey Ann	F	Brigg	1981	1986
2007	Welton	Penelope Ann	F	Brigg	1981	1986
2008	Barton	Robert Michael	M	Hibaldstow	1981	1988
2009	Bucknall	Paul Gareth	M	Brigg	1981	1983
2010	Burman	Ian David	M	Brigg	1981	1986
2011	Burman	Steven Taylor	M	Scawby	1981	1987
2012	Cairns	Jason Christopher	M	Brigg	1981	1984
2013	Evans	Martyn Robert	M	Hibaldstow	1981	1988
2014	Gibbs	Philip Geoffrey	M	Hibaldstow	1981	1986
2015	Hart	James Dixon	M	Brigg	1981	1987
2016	Hunsley	Neil	M	Brigg	1981	1986
2017	Newell	Julian Adam	M	Brigg	1981	1986
2018	Walshaw	Thomas William	M	Broughton	1981	1986
2019	Warren	Stephen John	M	Scawby	1981	1987
2020	Welton	Patrick Alan	M	Brigg	1981	1986
2021	Wilson	Nigel Darren	M	Scawby	1981	1986
2022	Wray	Darren Mark	M	Brigg	1981	1986
2023	Barnard	Sally Anne	F	Brigg	1981	1986
2024	Binns	Sharon Ann	F	Brigg	1981	1986
2025	Farnham	Rebecca Michelle	F	Barton on Humber	1981	1986
2026	Graham	Heather	F	Brigg	1981	1986
2027	Little	Wendy Anne	F	Brigg	1981	1986
2028	McGregor	Heidi	F	Sturton	1981	1985
2029	Pawson	Selina Naomi	F	Brigg	1981	1988
2030	Rawson	Mia Rebecca	F	Scawby Brook	1981	1986
2031	Stothard	Susan	F	Scawby Brook	1981	1986
2032	Vessey	Sharron	F	Scawby	1981	1988
2033	Waltham	Sharon Helen	F	Brigg	1981	1987
2034	Wing	Karen Marie	F	Brigg	1981	1986
2035	Giller	Susan Kathryn	F	Hibaldstow	1981	1987
2036	Shreeve	Desmond Conrad	M	Grimsby	1981	1986
2042	Hinch	Robin Scott	M	Brigg	1981	1986
2037	Leake	Darren John	M	Brigg	1982	1985
2038	Hale-Andrews	Zena Louise	F	Hibaldstow	1982	1982

2039	Harris	Andrew William John	M	Scawby Brook	1982	1985
2040	Chatterton	Shaun Michael	M	Scawby	1982	1982
2041	Smith	Nicola	F	Brigg	1982	nk
2043	Price	Joanna	F	Brigg	1982	1984
2044	Caldow	Fiona Jayne	F	Scawby	1982	1983
2045	Thomas	Jane Louise	F	Sturton	1982	1986
2046	Thomas	Hew David Giles	M	Sturton	1982	1987
2047	Popovski	Katie Louise	F	Brigg	1982	1985
2048	Shinns	Sara	F	Brigg	1982	1984
2049	Wallace	Fiona	F	Brigg	1982	1984
2050	Eite	Rodney	M	Broughton	1982	1985
2051	Wilkinson	Paul Kenneth	M	Salisbury	1982	1985
2052	Green	Stewart Scott	M	Wressle	1982	1983
2053	Barthorpe	Richard Simon	M	Lincoln	1982	1984
2054	Bender	Adrian John	M	Grimsby	1982	1986
2055	Craig	Paul David	M	Bottesford	1982	1984
2056	Denny	Kevin James Patrick	M	Horkstow	1982	1984
2057	Hutchinson	Paul Darren	M	Scawby Brook	1982	1984
2058	Stephenson	Peter	M	Scawby	1982	1986
2059	Smith	Jason	M	Grimsby	1982	1987
2060	McNamara	Theresa Jane	F	Brigg	1982	1984
2061	Wells	Lorraine	F	Scawby	1982	1982
2062	France	Roger John Arthur	M	Brigg	1982	1986
2063	Benson	Steven George	M	Hibaldstow	1982	1987
2064	Callister	William	M	Scawby	1982	1983
2065	Champion	Alan David	M	Co. Antrim	1982	1989
2066	Kilbee	Mark Jason	M	Brigg	1982	1988
2067	Kilbee	Wayne Richard	M	Brigg	1982	1987
2068	King	Martin	M	Scawby	1982	1989
2069	Mason	Lee Robert	M	Scawby	1982	1987
2070	Moorhouse	Paul Jonathan	M	Brigg	1982	1988
2071	Pike	Barry James	M	Brigg	1982	1987
2072	Trevelyan	Andrew John	M	Brigg	1982	1989
2073	Tyreman	Neil Anthony	M	Brigg	1982	1987
2074	Muggleton	Andrew Mark	M	Redbourne	1982	1983
2074	Worrall	Timothy David	M	Gainsborough	1982	1987
2075	Blackbourne	Rebecca Thirza	F	Howsham	1982	1984
2076	Bright	Eliza	F	Scawby Brook	1982	1989
2077	Fawcett	Diane Louise	F	Brigg	1982	1987
2078	Gillatt	Lisa	F	Scawby	1982	1987
2079	Hare	Julia Marie	F	Brigg	1982	1988
2080	Hewson	Rebecca Marie	F	Scawby	1982	1984
2081	Holmes	Nicola Louise	F	Brigg	1982	1987
2082	Knowles	Emma Elizabeth	F	Broughton	1982	1983
2083	Lewis	Caroline	F	Hibaldstow	1982	1986
2084	Morrilly	Kate	F	Brigg	1982	1987
2085	Neal	Deborah	F	Brigg	1982	1988
2086	Smith	Beverley Ann	F	Brigg	1982	1987
2087	Toyne	Dianne Carol	F	Scawby	1982	1987
2088	Wilkinson	Amber Gale	F	Scawby Brook	1982	1989

2089	Wilson	Samantha Jane	F	Hibaldstow	1982	1987
2090	Appleyard	Philip	M	Brigg	1982	1989
2091	Braithwaite	Ian	M	Broughton	1982	1988
2092	Craig	Jason	M	Brigg	1982	1987
2093	Fowler	Ian David	M	Brigg	1982	1988
2094	Havercroft	Richard John	M	Kirmington	1982	1987
2095	Houlton	Edward Graham	M	Brigg	1982	1987
2096	Hutchinson	Philip Robert	M	Scawby	1982	1988
2097	Knaggs	Richard James	M	Elsham	1982	1989
2098	Linsley	Derek Peter	M	Wrawby	1982	1987
2099	Peck	Darren Edward	M	Scawby	1982	1987
2100	Smith	Terence William	M	Scawby	1982	1987
2101	Sterling	Stephen John	M	Brigg	1982	1989
2102	Bates	Zoe Elizabeth	F	Hibaldstow	1982	1984
2103	Berry	Alison Helen	F	Worlaby	1982	1989
2104	Davis	Lynne Janette	F	Wrawby	1982	1988
2105	Durham	Lisa Jane	F	Wrawby	1982	1987
2106	Harris	Debra Jane	F	Brigg	1982	1987
2107	Hookham	Alexandra Louise	F	Brigg	1982	1987
2108	Hughes	Tracey Jayne	F	Hibaldstow	1982	1987
2109	Hunsley	Nicola Jane	F	Brigg	1982	1987
2110	Hutchinson	Janette	F	Scawby Brook	1982	1987
2111	Leake	Joanne	F	Brigg	1982	1987
2112	Osborne	Alexandra	F	Bonby	1982	1985
2113	Price	Jacqueline Amanda	F	Brigg	1982	1983
2114	Smith	Rebecca Catherine	F	Grimsby	1982	1987
2115	Waldron	Wendy Ann	F	Hibaldstow	1982	1987
2116	Clarke	Darren Richard	M	Brigg	1982	1987
2117	Massie	Tony Roy	M	Brigg	1982	1987
2118	Smith	Neil James	M	Scawby	1982	1987
2119	Wilson	Shaun Wayne	M	Brigg	1982	1987
2120	Briggs	Joanne	F	Brigg	1982	1987
2121	Cooke	Joanne E	F	Scawby	1982	1988
2122	Hargraves	Jennifer A	F	Brigg	1982	1987
2123	Mullen	Karen	F	Brigg	1982	1987
2124	Swift	Gaynor L	F	Brigg	1982	1987
2125	Binns	Paul Lee	F	Brigg	1982	1987
2126	Draper	Robert Patrick	F	Brigg	1982	1984
2127	Furness	Matthew E	M	Hibaldstow	1982	1987
2128	Graham	David William	M	Hibaldstow	1982	1986
2129	Hewson	Peter Derek	M	Brigg	1982	1989
2130	Howes	David Arthur	M	Castlethorpe	1982	1989
2131	Huxford	James Leslie	M	Hibaldstow	1982	1987
2132	Pearson	Shaun Peter	M	Brigg	1982	1988
2133	Pennington	Shane Peter	M	Hibaldstow	1982	1987
2134	Shipley	Jason Malcolm	M	Brigg	1982	1983
2135	Smith	Wayne	M	Brigg	1982	1987
2136	Smith	Wayne Richard	M	Brigg	1982	1987
2137	Walters	Philip Graham	M	Brigg	1982	1988
2138	Abbott	Clare Louise	F	Scawby	1982	1987

2139	Barnard	Tracey	F	Brigg	1982	1987
2140	Bennett	Gillian	F	Scawby	1982	1987
2141	Bishop	Susan Dawn	F	Scawby	1982	1984
2142	Britcliffe	Susan Janice	F	Brigg	1982	1987
2143	Caley	Donna Lorraine	F	Brigg	1982	1987
2144	Darbyshire	Paula	F	Brigg	1982	1987
2145	Harrison	Penelope	F	Scawby	1982	1989
2146	Jones	Anne Louise	F	Brigg	1982	1987
2147	Kelly	Jemima B M	F	Scawby	1982	1989
2148	Knapton	Ruth Mary	F	Brigg	1982	1983
2149	Thompson	Claire L	F	Hibaldstow	1982	1987
2150	Whitehead	Lisa Jane	F	Brigg	1982	1983
2151	Brown	Mark Andrew	M	Barrow on Humber	1982	1987
2152	Cameron	Mark Andrew	M	Goxhill	1982	1986
2153	Cowley	David	M	Brigg	1982	1989
2154	Crook	Darren John	M	Brigg	1982	1987
2155	Ellis	Stephen John	M	Barrow on Humber	1982	1987
2156	Fabian	Toby John	M	Barrow on Humber	1982	1984
2157	Fail	Christopher James	M	Brigg	1982	1987
2158	Gouldthorpe	Darren J	M	Brigg	1982	1987
2159	Hay	David Anthony	M	Scawby Brook	1982	1988
2160	Leaning	Wayne	M	Goxhill	1982	1989
2161	Robinson	Craig G	M	Brigg	1982	1989
2162	Taylor	Mark Andrew	M	Scawby	1982	1987
2163	Whitwell	Philip	M	Barrow	1982	1989
2164	Wilson	Stephen	M	Brigg	1982	1989
2165	Busby	Michelle Georgina	F	Brigg	1982	1988
2166	Conn	Kirsten Jane	F	Brigg	1982	1982
2167	Conner	Rachel	F	Scawby Brook	1982	1987
2168	Dowie	Ruth Elizabeth	F	Scawby	1982	1987
2169	Eastwood	Sarah Joanne	F	Scawby	1982	1987
2170	Gouldthorpe	Clare Ann	F	Scawby	1982	1987
2171	Mumby	Sally-Anne	F	Brigg	1982	1987
2172	Popovski	Rachel Zora	F	Brigg	1982	1989
2173	Shipley	Paula Louise	F	Brigg	1982	1983
2174	Taylor	Claire	F	Scawby	1982	1987
2175	Thomas	Samantha Jane	F	Scawby	1982	1989
2176	Wallis	Ann	F	Brigg	1982	1987
2177	Winfield	Emma Jane	F	Scawby	1982	1989
2178	Adams	Ewen Peter	M	Brigg	1982	1987
2179	Fairbank	Paul Leon	M	Brigg	1982	1987
2180	Loughton	Matthew	M	Scunthorpe	1982	1987
2181	Newell	Richard Anthony	M	Brigg	1982	1987
2182	Price	Matthew	M	Brigg	1982	1988
2183	Richardson	Michael	M	Brigg	1982	1987
2184	Sharratt	Andrew K	M	Brigg	1982	1989
2185	Simons	Robert	M	Brigg	1982	1988
2186	Stephenson	Wayne G	M	Brigg	1982	1988
2187	Turner	Carl Peter	M	Brigg	1982	1987
2188	Watkinson	Michael S	M	Healing	1982	1988

2189	Whiteley	David Alan	M	Brigg	1982	1987
2190	Batson	Nyree Cheryl	F	Brigg	1982	1987
2191	Brock	Tabitha Jo	F	Brigg	1982	1988
2192	Chambers	Fiona V	F	Brigg	1982	1988
2193	Clatworthy	Lydia J	F	Scawby	1982	1987
2194	Crowston	Samantha J	F	Hibaldstow	1982	1983
2195	Gorham	Emma J	F	Hibaldstow	1982	1983
2196	Gray	Helen	F	Scawby	1982	1987
2197	Greene	Helen	F	Brigg	1982	1983
2198	Harmston	Karen Marie	F	Brigg	1982	1989
2199	Harrison	Annette	F	Brigg	1982	1989
2200	Lakin	Adele Pauline	F	Brigg	1982	1988
2201	Wallace	Jennifer P	F	Brigg	1982	1984
2202	Wells	Anita	F	Holme	1982	1987
2203	Buckley	John	M	Scawby	1982	1987
2204	Clipson	Andrew D	M	Brigg	1982	1988
2205	Coulson	David J	M	Hibaldstow	1982	1987
2206	Craigie	Gavin	M	Brigg	1982	1987
2207	Dowling	Craig	M	Brigg	1982	1987
2208	Graham	Nicholas W	M	Brigg	1982	1987
2209	Jickells	Christian D	M	Brigg	1982	1987
2210	Proctor	Vincent J	M	Scawby	1982	1984
2211	Roberts	Gary	M	Hibaldstow	1982	1987
2212	Sargent	Mathew J	M	Hibaldstow	1982	1988
2213	Stephenson	Richard L	M	Wrawby	1982	1987
2214	Willoughby	Paul George	M	Hibaldstow	1982	1987
2215	Wright	Graham	M	Hibaldstow	1982	1987
2216	Barton	Michelle P	M	Scawby	1982	1986
2217	Blanchard	Dawn L	F	Brigg	1982	1987
2218	Clements	Nicola	F	Elsham	1982	1988
2219	Dunham	Michelle C	F	Brigg	1982	1987
2220	Frost	Victoria L	F	Scawby Brook	1982	1987
2221	Lee	Moxine S	F	Brigg	1982	1987
2222	Panadero	Alyson	F	Brigg	1982	1986
2223	Patrick	Lisa Victoria	F	Scawby	1982	1987
2224	Ross	Kathleen Ann	F	Brigg	1982	1989
2225	Spencer	Julie Marie	F	Sturton	1982	1987
2226	Steeper	Cheryl A	F	Scawby	1982	1987
2227	Whitaker	Rachel A	F	Scawby	1982	1987
2228	White	Paula Marie	F	Brigg	1982	1989
2229	Wells	Samantha	F	Scawby	1982	1982
2230	Clinton	Tracey Joanne	F	Brigg	1982	1983
2231	Ashcroft	Deborah	F	Brigg	1982	1982
2224	Garside	Claire	F	Brigg	1983	1987
2232	Duhra	Jaswant	F	Brigg	1983	1983
2233	Fox	Deborah Elizabeth	F	Barnetby	1983	1989
2234	Milner	Andrew	M	Bottesford	1983	1987
2235	Aynsley	Simon	M	Broughton	1983	1984
2236	Cook	Jacqueline	F	Brigg	1983	1983
2237	Jessop	Mark	M	Rayleigh (Essex)	1983	1988

2238	Walsh (Holmes Claire	F	Brigg	1983	1985
2239	Chester Lee Francis	M	Scunthorpe	1983	1984
2240	Greenwood Jeanette	F	Brigg	1983	1985
2241	van Velzen Bart	M	Scawby	1983	1989
2242	Thackery Steven Mark	M	Brigg	1983	1985
2243	Angus Darren Raymond	M	Tattershall	1983	1985
2244	Simms Ivan David	M	Crowle	1983	1988
2245	Christer Samantha Jane	F	Brigg	1983	1987
2246	Parry Karen May	F	Wrawby	1983	1984
2247	Christer Richard N	M	Brigg	1983	1984
2248	Lawton John Robert	M	Brigg	1983	1985
2249	Cross Simon	M	Elsham	1983	1986
2250	Barnes Anthony Sean	M	Brigg	1983	1986
2251	Quirke James Cameron	M	Scawby Brook	1983	1986
2252	Nutbrown Cheryl Diane	F	Scawby	1983	1986
2253	Lawton Clare Mary	F	Brigg	1983	1986
2254	Talbot Natalie Dawn	F	Brigg	1983	1985
2255	Nightingale Brian	M	Scawby	1983	1988
2256	Gillespie Charles Gary	M	Wrawby	1983	1984
2257	Altoft Bettina Marie	F	Brigg	1983	1984
2258	Hare Shirley	F	Waddingham	1983	1984
2259	Abrams Wayne Joseph	M	Hibaldstow	1983	1985
2260	van Veltzen Margo	F	Scawby	1983	1985
2261	Little Tracey	F	Hibaldstow	1983	1984
2262	Little Shane	M	Hibaldstow	1983	1987
2263	Little Nicola	F	Hibaldstow	1983	1984
2264	Stephenson Claire Louise	F	Brigg	1983	1986
2265	Gwynne Andrew Richard	M	Goxhill	1983	1983
2266	Bellamy Tony Ronald	M	Scawby	1983	1988
2267	Martin Kevin	M	Scawby	1983	1990
2268	Crook Richard Roy	M	Brigg	1983	1988
2269	Deeley Scott David	M	Brigg	1983	1988
2270	Everatt Stephen	M	Scawby	1983	1988
2271	Johnson Michael Terence	M	Brigg	1983	1988
2272	Morley Paul Edward	M	Brigg	1983	1988
2273	Ross Martin John	M	Brigg	1983	1988
2274	Simons Dean Michael	M	Wrawby	1983	1984
2275	Thompson Simon David	M	Brigg	1983	1988
2276	Vessey Andrew	M	Scawby	1983	1989
2277	Bingley Justine	M	Brigg	1983	nk
2278	Carnaby Angela Jane	F	Brigg	1983	1988
2279	Farnham Hazel Virginia	F	Barton on Humber	1983	1988
2280	Harrison Irena Jane	F	Hibaldstow	1983	1988
2281	Hobson Tara Lorraine	F	Saxby all Saints	1983	1989
2282	Kirkby Lucy May Jemima	F	Brigg	1983	1987
2283	Littlewood Andrea Jane	F	Sturton	1983	1988
2284	May Rebeca Maria	F	Sturton	1983	1988
2285	Petch Caroline	F	Brigg	1983	1988
2286	Swain Claire	F	Scawby	1983	1988
2287	Swift Kim Victoria	F	Brigg	1983	1988



2288	Wright	Stephen John	M	Wrawby	1983	1988
2289	Baker	David Laurence	M	Brigg	1983	1990
2290	Broddle	Adrian George	M	Scawby	1983	1988
2291	Chubb	Julian Christopher Howard	M	Brigg	1983	1983
2292	Corner	Darren Paul	M	Scawby	1983	1988
2293	Exton	Mark Ernest	M	Brigg	1983	1988
2294	Fabian	Robbie Malcolm	M	Barrow on Humber	1983	1984
2295	Goodcliffe	Richard John	M	Brigg	1983	1988
2296	Oswald	Ian Daniel	M	Brigg	1983	1990
2297	Sharratt	Christopher	M	Brigg	1983	1990
2298	Wainwright	Scott	M	Brigg	1983	1988
2299	Ward	Christopher Barry	M	Hibaldstow	1983	1985
2300	Watkinson	Robert Peter	M	Brigg	1983	1990
2301	White	John Thomas	M	Brigg	1983	1988
2302	Wilks	Richard John	M	Hibaldstow	1983	1989
2303	Austin	Julie Ann	F	Scawby	1983	1988
2304	Brock	Victoria Jayne	F	Brigg	1983	1989
2305	Burman	Paula	F	Scawby	1983	1988
2306	Driscoll	Lisa Marie	F	Brigg	1983	1991
2307	Lee	Suzanne	F	Scawby	1983	1987
2308	Marrows	Rachel Louise	F	Brigg	1983	1988
2309	Warwick	Sally	F	Brigg	1983	1988
2310	Britcliffe	Peter John	M	Scawby	1983	1988
2311	Clarke	Simon John	M	Brigg	1983	1988
2312	Easton	Darren Reginald	M	Hibaldstow	1983	1989
2313	Garside	Martyn Geoffrey	M	Brigg	1983	nk
2314	Jackson	Paul Andrew	M	Scawby	1983	1988
2315	Paterson	Alistair	M	Appleby	1983	1986
2316	Pennington	Leigh Marlow	M	Hibaldstow	1983	1988
2317	Tang	Wai Keung	M	Brigg	1983	1986
2318	Waldron	Neil Thomas	M	Hibaldstow	1983	1988
2319	Walsh	Mark Anthony	M	Brigg	1983	1988
2320	Wigham	Gary	M	Gillingham	1983	1988
2321	Carlile	Donna Louise	F	Brigg	1983	1988
2322	Ladley	Christine Barbara	F	Scawby	1983	1987
2323	Lilliman	Beverley Jane	F	Brigg	1983	1986
2324	Westcott	Sally Louise	F	Brigg	1983	1988
2325	Barthorpe	David Robert	M	Scawby	1983	1984
2326	Beck	Johnathon Jeremy	M	Hibaldstow	1983	1988
2327	Benson	Gary Nigel	M	Brigg	1983	1989
2328	Christer	Robin	M	Brigg	1983	1988
2329	Davies	Mark	M	Brigg	1983	1988
2330	Ferraby	Marc Alan	M	Wrawby	1983	1988
2331	Lewis	Richard Malcolm	M	Brigg	1983	1988
2332	Marshall	Stuart	M	Scawby	1983	1990
2333	Nutbrown	Christopher John	M	Scawby	1983	1988
2334	Parker	Andrew	M	Brigg	1983	1989
2335	Stammers	Darren	M	Scawby	1983	1990
2336	Tomlinson	Mark John	M	Brigg	1983	1988
2337	Yates	Neil	M	Brigg	1983	1988

2338	Curtis	Kate	F	Scawby	1983	1990
2339	Gray	Sally-Ann	F	Scawby	1983	1988
2340	Grundy	Lisa Ann	F	Brigg	1983	1988
2341	Harrison	Joanna Louise	F	Scawby	1983	1988
2342	Kilbee	Cara Patricia	F	Brigg	1983	1989
2343	Parker	Toni Amelia	F	Brigg	1983	1988
2344	Swainson	Clare Rose	F	Elsham	1983	1990
2345	Taylor	Alison	F	Brigg	1983	1988
2346	Taylor	Andrea	F	Brigg	1983	1988
2347	Avison	Justin Paul	M	Brigg	1983	1988
2348	Coulson	Andrew	M	Hibaldstow	1983	1988
2349	Fjaerem	Ben Olaf	M	Redbourne	1983	1989
2350	Hall	Matthew William	M	Brigg	1983	1989
2351	Hedley	Christopher Laurence	M	Brigg	1983	1990
2352	Howes	Paul Anthony	M	Castlethorpe	1983	1989
2353	Linsley	Adam Francis	M	Wrawby	1983	1988
2354	May	Nicholas Joseph	M	Scawby	1983	1988
2355	Palmer	Stephen John	M	Scawby	1983	1989
2356	Robinson	Neil Martyn	M	Brigg	1983	1989
2357	Stead	Alexander James	M	Hibaldstow	1983	1988
2358	Taylor	Jon	M	Wrawby	1983	1990
2359	Antic	Mirjana	M	Brigg	1983	1989
2360	Bemrose	Ruth Anne	F	Brigg	1983	1988
2361	Clark	Ann Marie	F	Hibaldstow	1983	1988
2362	Guy	Joanne	F	Hibaldstow	1983	1988
2363	Mitchell	Gillian Ann	F	Brigg	1983	1988
2364	Reeves	Nicola	F	Brigg	1983	1988
2365	Robinson	Amanda Jane	F	Brigg	1983	1990
2366	Wheaton	Kelly Violet	F	Brigg	1983	1988
2367	Whitehouse	Kim Marie	F	Brigg	1983	1990
2368	Alder	Darren Anthony	M	Brigg	1983	1988
2369	Bell	Nicholas James	M	Scawby Brook	1983	1988
2370	Blackburn	Nicholas Brian	M	Hibaldstow	1983	1988
2371	Brumpton	Graham John	M	Brigg	1983	1990
2372	Chudley	Martin Lee	M	Brigg	1983	1988
2373	Davies	Philip John	M	Brigg	1983	1988
2374	Marshall	David Keith	M	Raventhorpe	1983	1988
2375	Martin	Darren Ashby	M	Hibaldstow	1983	1984
2376	Matson	Andrew Brian	M	Brigg	1983	1990
2377	Pike	Stuart Raymond	M	Brigg	1983	1990
2378	Simms	Liam	M	Crowle	1983	1990
2379	Smith	Lee	M	RAF Valley, Anglesey	1983	1991
2380	Waltham	Alan Robert	M	Brigg	1983	1989
2381	Green	Victoria Ann	M	Worlaby	1983	1984
2381	Jude	Victoria Kate	F	Scawby	1983	1990
2382	Laking	Rachel Jane	F	Hibaldstow	1983	nk
2383	Page	Tina Judith	F	Hibaldstow	1983	1984
2384	Scatcherd	Lisa M	F	Hibaldstow	1983	1984
2385	Taylor	Lucy Aissa	F	Brigg	1983	1984
2386	Westerman	Lisa	F	Scawby	1983	1990

2387	Agora	Olatunbosun	M	London	1983	1987
2388	Etherington	David Ian	M	Hibaldstow	1983	1987
2389	Cross	Nicola	F	Elsham	1983	1987
2390	Moorwood	Kirsten	F	Brigg	1983	1987
2391	Beck	Anthony Richard	M	Hibaldstow	1983	1989
2392	Todhunter	Amanda Louise	F	Scawby	1983	1984
2393	Dunning	Heather	F	Brigg	1983	1986
2393	Dunning	Heather	F	Brigg	1983	1986
2394	Summers	Nicola	F	Wrawby	1983	1989
2395	Scottorn	Dawn	F	Wrawby Moor	1984	1985
2396	Powell	Neil Baden	M	Hibaldstow	1984	1988
2397	Lewin	Andrew	M	Wrawby	1984	1987
2398	Shipley	Jason Malcolm	M	Belton	1984	1988
2399	Graves	Darren	M	Barton on Humber	1984	1986
2400	Gascoyne	Jason	M	Brigg	1984	1984
2401	Mumby	John Simon	M	Brigg	1984	1987
2402	Farr	Neil	M	Brigg	1984	1987
2403	Iceton	Heidi	F	Scawby	1984	1984
2404	Renford	Neville	M	Thetford	1984	1986
2405	Weatherell	Dean Andrew	M	Brigg	1984	1988
2406	Weatherell	David Mark	M	Brigg	1984	1986
2407	Leasing	John Paul	M	Wrawby	1984	1987
2408	Leasing	Joanne	F	Wrawby	1984	1988
2409	Parsons	Mark Anthony	M	Worlaby	1984	1987
2410	Evans	Lisa	F	Brigg	1984	1984
2411	Parsons	Simon Neil	M	Worlaby	1984	1988
2412	Gibbs	Paul	M	Hibaldstow	1984	1988
2413	Raywood	Paul	M	Brigg	1984	1985
2414	Bray	Geoffrey	M	Broughton	1984	1985
2415	Nicholson	Simon Robert	M	Brigg	1984	1986
2416	Nicholson	Kirsty E	F	Brigg	1984	1988
2417	Bradley	Richard Dean	M	Lincoln	1984	1985
2418	Gilleard	Ian	M	Burton on Stather	1984	1986
2419	Hazeldine	Richard W	M	Worlaby	1984	1985
2420	Oldridge	Stewart G	M	Hull	1984	1987
2421	Milburn	Wayne	M	Brigg	1984	nk
2422	Pearce	Caroline E	M	Scawby	1984	1989
2423	Markham	Darren M	M	Brigg	1984	1988
2424	Barnes	Richard G	M	Brigg	1984	1987
2425	Dennis	Richard Sean	M	Hibaldstow	1984	1988
2426	Markham	Dean Colin	M	Brigg	1984	1987
2427	Irvine	Linda	F	Barrow on Humber	1984	1986
2428	Fowler	Philip A	M	Appleby	1984	1989
2429	Knight	Anthony J	M	Barnetby	1984	1988
2430	Crawley	Simon James	M	Brigg	1984	1987
2431	Thomas	Martin	M	Hibaldstow	1984	1986
2432	Ward	Jane	F	Scawby	1984	1989
2433	Woolley	Amanda Jane	F	Broughton	1984	1986
2434	Smith	Colin Anthony	M	Brigg	1984	1986
2435	Kirkman	Patrick Damien	M	Brigg	1984	1987

2436	Bass	Richard Andrew	M	Scawby	1984	1989
2437	Hargraves	Simon James	M	Brigg	1984	1989
2438	Johnson	Ian Andrew	M	Brigg	1984	1989
2439	Loughton	Benjamin Giles	M	Brigg	1984	1989
2440	Milner	Richard James	M	Bottesford	1984	1989
2441	Moore	Jonathan Paul	M	Brigg	1984	1989
2442	Moorhouse	Adam Christopher	M	Brigg	1984	1989
2443	Mumby	Christopher	M	Brigg	1984	1989
2444	Nabais	Sebastian John	M	Scawby	1984	1991
2445	Robinson	Michael James	M	Brigg	1984	1991
2446	Winfield	Nicholas James	M	Scawby	1984	1989
2447	Andrews	Nicola Jayne	F	Brigg	1984	1991
2448	Barr	Heidi Adriana	F	Brigg	1984	1989
2449	Brader	Trudi	F	Brigg	1984	1989
2450	Cook	Emma-Jane	F	Hibaldstow	1984	1989
2451	Cowley	Claire Louise	F	Brigg	1984	1991
2452	Harris	Kim Louise	F	Brigg	1984	1989
2453	Hay	Susan	F	Scawby Brook	1984	1990
2454	Hazeldine	Claire	F	Worlaby	1984	1989
2455	Lewis	Rachel	F	Hibaldstow	1984	1986
2456	McCullagh	Nicola Jayne	F	Brigg	1984	1989
2457	Myhill	Louisa-Jane	F	Brigg	1984	1991
2458	Steeper	Tina Joy	F	Brigg	1984	1989
2459	Stephenson	Joanne	F	Scawby	1984	1986
2460	Taylor	Joanne Louise	F	Brigg	1984	1989
2461	Thackery	Karen Louise	F	Brigg	1984	1985
2462	Barton	David Alan	M	Scawby	1984	1986
2463	Blakey	Jason Gordon	M	Brigg	1984	1989
2464	Flanagan	Kevin Paul	M	Brigg	1984	1989
2465	Freeman	Anthony Wayne	M	Scawby	1984	1989
2466	Goodliffe	Nicholas Robert	M	Brigg	1984	1989
2467	Pritchard	Darren Samuel John	M	Brigg	1984	1989
2468	Steeper	Jason	M	Wrawby	1984	1989
2469	Tindall	Brian	M	Brigg	1984	1989
2470	Wilson	Carl Robert	M	Wrawby	1984	1987
2471	Wilson	Nicholas Lee	M	Brigg	1984	1989
2472	Wray	Dean John	M	Brigg	1984	1989
2473	Barker	Sarah Jane	F	Scawby Brook	1984	1989
2474	Bramhall	Janet	F	Castlethorpe	1984	1986
2475	Colby	Tracey Ann	F	Brigg	1984	1989
2476	Pottage	Jane Louise	F	Brigg	1984	1989
2477	Spicer	Marie Anne	F	Hibaldstow	1984	1985
2478	Allcock	Jonathan Matthew	F	Scawby	1984	1991
2479	Armstrong		M	Brigg	1984	1988
2480	Brown	Paul John	M	Barrow on Humber	1984	1989
2481	Chambers	Mark David	M	Brigg	1984	1989
2482	Cook	Paul Anthony	M	Hibaldstow	1984	1989
2483	Davison	Samuel John	M	Barrow on Humber	1984	1991
2484	Heath	Stuart	M	Hibaldstow	1984	1989
2485	Howson	Dean	M	Scawby	1984	1989

2486	Mason	Carl James	M	Barrow on Humber	1984	1987
2487	Robinson	Paul	M	Barrow on Humber	1984	1989
2488	Senior	Philip	M	Broughton	1984	1989
2489	Skinn	Andrew Stuart	M	Brigg	1984	1989
2490	Talbot	Scott David	M	Brigg	1984	1991
2491	Tutty	Colin Rodney	M	Hibaldstow	1984	1987
2492	Wynne	Stephen John	M	Barrow on Humber	1984	1989
2493	Birch	Nicola Jane	F	North Kelsey	1984	1989
2494	Buss	Caroline	F	Scawby	1984	1991
2495	Cameron	Nicola Fae	F	Goxhill	1984	1986
2496	Dannatt	Rachel	F	Scawby	1984	1989
2497	Dannatt	Karen	F	Scawby	1984	1989
2498	Elmore	Allison Claire	F	Brigg	1984	1989
2499	Fryer	Clare Louise	F	Scawby Brook	1984	1989
2500	Houghton	Clare Louise	F	Sturton	1984	nk
2501	Miller	Lorna Louise	F	Brigg	1984	1989
2502	Parker	Lisa Jane	F	Brigg	1984	1989
2503	Smith	Emma Louise	F	Wrawby	1984	1991
2504	Summers	Tracey	F	Wrawby	1984	1991
2505	Walker	Helen	F	Brigg	1984	1991
2506	Clatworthy	Philip Lawrence	M	Scawby	1984	1989
2507	Clayton	Richard Leigh	M	Brigg	1984	1989
2508	Denison	Steven George	M	Scawby Brook	1984	1991
2509	Hamilton	Simon David	M	Brigg	1984	1989
2510	Hare	Barry	M	Brigg	1984	1989
2511	Harvie	Arran David	M	Howsham	1984	1991
2512	Jordan	Darren	M	Brigg	1984	1989
2513	Nash	James David	M	Scawby	1984	1989
2514	Petch	Jason	M	Brigg	1984	1989
2515	Slater	Alex Marcel	M	Brigg	1984	1991
2516	Smith	Richard Andrew	M	Brigg	1984	1989
2517	Stammers	Stuart	M	Scawby	1984	1991
2518	Tock	David John	M	Brigg	1984	1989
2519	Adams	Phillipa Megan	M	Brigg	1984	1986
2520	Allbones	Sharon	F	Scawby Brook	1984	1989
2521	Dougherty	Claire	F	Barrow on Humber	1984	1989
2522	Dye	Helen Joyce	F	Barrow on Humber	1984	1989
2523	Jackson	Amanda Louise	F	Hibaldstow	1984	1989
2524	Jarvill	Emma	F	Brigg	1984	1990
2525	Kelly	Felicity Lovelace Clare	F	Scawby	1984	1989
2526	Langley	Ruth	F	Brigg	1984	1987
2527	Lewin	Angela Jean	F	Wrawby	1984	1990
2528	Mitchell	Alison Reid	F	Brigg	1984	1989
2529	Pearson	Amanda Claire	F	Brigg	1984	1990
2530	Sheppard	Sally Joanne	F	Hibaldstow	1984	1989
2531	Smith	Valerie Elaine	F	Scawby	1984	1989
2532	Soles	Caroline Siobhan	F	Hibaldstow	1984	1991
2533	Blackburn	Edward Richard	M	Howsham	1984	1984
2534	Bowers	Kelwyn Anthony	M	Hibaldstow	1984	1989
2535	Maycock	Richard Lee	M	Hibaldstow	1984	1989

2536	Pearson	Jason Roy	M	Brigg	1984	1989
2537	Powell	Stephen Barrington	M	Hibaldstow	1984	1989
2538	Richardson	Andrew	M	Scawby	1984	1991
2539	Smith	Andrew John	M	Brigg	1984	1989
2540	Spencer	David	M	Brigg	1984	1991
2541	Stevenson	Shane Paul	M	Scawby	1984	1989
2542	Taylor	Mark Andrew	M	Scawby Brook	1984	1991
2543	Walshaw	John Joseph	M	Brigg	1984	1991
2544	Weightman	Edward Charles	M	Bonby	1984	1991
2545	Bartle	Joanne Elizabeth	F	Scawby	1984	1991
2546	Fail	Melanie Jane	F	Brigg	1984	1989
2547	Fowler	Elizabeth	F	Appleby	1984	1989
2548	Hedison	Anne Elizabeth Rachel	F	Brigg	1984	1989
2549	Holmes	Sarah Anne	F	Hibaldstow	1984	1989
2550	Hooton	Karen	F	Brigg	1984	1989
2551	Hunt	Kirsty Jane	F	Brigg	1984	1989
2552	Ladlow	Carmen Elizabeth	F	Scawby Brook	1984	1989
2553	Lund	Kathryn Sarah	F	Worlaby	1984	1989
2554	Oxenforth	Helen Claire	F	Brigg	1984	1991
2555	Porter	Dawn Denise	F	Brigg	1984	1989
2556	Sharp	Deborah	F	Hibaldstow	1984	1989
2557	Thompson	Sarah	F	Scawby	1984	1989
2558	Whitaker	Tina Louise	F	Scawby	1984	1989
2559	Williamson	Nicola Jane	F	Broughton	1984	1985
2560	Farmery	Louise Anne	F	Hibaldstow	1984	1988
2561	Knight	Ellen Marie	F	Barnetby	1984	1990
2562	Mason	Michael Richard	M	Barrow on Humber	1984	1985
2563	Beaton	Helen Ann	F	Saxby	1984	1990
2564	Milburn	Sarah Louise	F	Brigg	1984	1988
2565	Thompson	Paul	M	Scawby	1984	1988
2566	Gwynne	Andrew Richard	M	Wrawby	1984	1985
2567	Markham	Tracey Helen	F	Brigg	1984	1986
2568	Hodgson	Claire	F	Hibaldstow	1984	1987
2571	Crawley	Amanda Jayne	F	Brigg	1984	1985
2582	Mee	Deborah E	F	Kirton Lindsey	1984	1985
2583	Greenwood	Louise Ellen	F	Waddingham	1984	1986
2584	Carpenter	Louise	F	Kirton Lindsey	1984	1985
2569	Jackson	Robert Owen	M	Barrow on Humber	1985	1987
2570	Hibbert	Simon	M	BFPO 605	1985	1987
2572	Green	Peter	M	Brigg	1985	1985
2573	Wigham	Richard	M	Andover, Hants	1985	1988
2574	Green	Zoe	F	Brigg	1985	1988
2575	Clayton	Rebecca	F	Howsham	1985	1985
2576	Mason	Tanya	F	Brigg	1985	1986
2577	Huish	Gail Angela	F	Brigg	1985	1987
2578	Creaser	Jason Barrie	M	Brigg	1985	1989
2579	Southworth	Diane	F	Brigg	1985	1986
2580	Southworth	Wendy	F	Brigg	1985	1988
2581	Twilley	Rebecca	F	Scawby	1985	1989
2585	Parfitt	Amanda Jane	F	Brigg	1985	1985

2586	Harrod	Christopher John	M	Howsham	1985	1987
2587	Dye	Rachel Mary	F	Brigg	1985	1988
2588	Abbey	Paul Nicholas	M	Brigg	1985	1988
2589	Abbey	Simon	M	Brigg	1985	1990
2590	Hill	Andrew David	M	Scunthorpe	1985	1987
2591	Draper	Hayley Rebecca	F	Brigg	1985	1989
2592	Ladds	Charles Philip	M	Scawby	1985	1991
2593	Williams	Keely	F	Wrawby	1985	1988
2594	Goldsmith	Robert Barry	M	Belton	1985	1989
2595	Turner	Philip Michael	M	Brigg	1985	1988
2596	Beadsmoore	Clare S	F	Brigg	1985	nk
2597	Keane	Sara	F	Wrawby	1985	1988
2598	Dennis	Mark Richard	M	Goxhill	1985	1989
2599	Beadsmoore	Christopher	M	Brigg	1985	1989
2600	Grainger	Petrie	F	Brigg	1985	1986
2601	Milner	David John	M	Bottesford	1985	1987
2602	Holmes	Roy W	M	Scawby	1985	1986
2603	Ladds	Eric	M	Brigg	1985	1987
2604	Beadsmoore	Carolyn	F	Brigg	1985	1989
2605	Jones	Louise Clare	F	Wrawby	1985	1987
2606	Jones	Duncan Martin	M	Wrawby	1985	1987
2607	Caddick	Paul	M	Broughton	1985	1987
2608	Huntley	Tabo	M	Brigg	1985	1989
2609	Tindall	Robin	M	Bridlington	1985	1986
2610	Storr	Anna	F	Brigg	1985	1989
2611	Adams	Andrew Mark	M	Barton on Humber	1985	
2612	Andrews	Joanne	F	Brigg	1985	
2613	Antic	Desa	F	Brigg	1985	1991
2614	Arical	Rebecca	F	Brigg	1985	
2615	Askew	Jonathan	M	Brigg	1985	
2616	Avison	Dominic Simon	M	Brigg	1985	1990
2617	Baker	Jonathan Laurence	M	Brigg	1985	1990
2618	Barnard	Darren	M	Brigg	1985	
2619	Barnes	Samantha Jane	F	Brigg	1985	1990
2620	Bathgate	Samantha Karen	F	Brigg	1985	
2621	Beacock	Simon Alexander	M	Brigg	1985	1990
2622	Beal	Samantha Jane	F	Scawby	1985	
2623	Bellamy	Victoria	F	Brigg	1985	1990
2624	Bradley	Jennifer Kay	F	Hibaldstow	1985	1990
2625	Branton	David	M	Scawby	1985	
2626	Briggs	Jonathan David	M	Brigg	1985	1988
2627	Brock	Heather Joanne	F	Brigg	1985	1991
2628	Broddle	Amanda Gail	F	Scawby	1985	1990
2629	Brown	Tracey Jayne	F	Brigg	1985	1990
2630	Button	Louise	F	Hibaldstow	1985	
2631	Callaghan-Tayl	Louise	F	Hibaldstow	1985	1986
2632	Carrotte	Steven Jonathan	M	Barrow on Humber	1985	
2633	Chambers	Andrew Melvyn	M	Brigg	1985	1990
2634	Clixby	Donna	F	Hibaldstow	1985	1986
2635	Coggon	Sally Jane	F	Hibaldstow	1985	1990

2636	Colby	Samantha	F	Brigg	1985	1990
2637	Corner	Hayley	F	Scawby	1985	1990
2638	Creasey	Sylvia Marie	F	Hibaldstow	1985	1990
2639	Credland	Sarah	F	Hibaldstow	1985	1986
2640	Cresswell	Jonathan Peter	M	Brigg	1985	
2641	Dancer	John Roger	M	Brigg	1985	1990
2642	Dennis	Philip Leslie	M	Goxhill	1985	1988
2643	Dixon	Jayne	F	Hibaldstow	1985	1990
2644	Dunderdale	Jayne Elizabeth	F	Brigg	1985	1990
2645	Dunning	Fiona Mary	F	Brigg	1985	1986
2646	Dunnion	Shawn Arvids	M	Brigg	1985	1990
2647	Evans	Mark Kenneth	M	Brigg	1985	1986
2648	Evans	Miranda	F	Brigg	1985	1991
2649	Formerly	Lisa Marie	F	Hibaldstow	1985	1990
2650	Farnham	Richard Malcolm	M	Barton on Humber	1985	1990
2651	Ferraby	Ian John	M	Wrawby	1985	1990
2652	Fieldsend	Jason Paul	M	Hibaldstow	1985	1990
2653	Gilleard	Joanne	F	Redbourne	1985	1986
2654	Hall	Susan	F	Scawby	1985	1991
2655	Hallam	Rebecca Louise	F	Scawby Brook	1985	
2656	Hankins	Louise Margaret	F	Hibaldstow	1985	
2657	Harris	Caroline Ann	F	Hibaldstow	1985	
2658	Harrison	Christopher Rowan	M	Brigg	1985	1990
2659	Harvie	Rebecca Louise	F	Howsham	1985	
2660	Healy	Jonathan Alan	M	Brigg	1985	1990
2661	Hemstead	Lisa Rachel	F	Brigg	1985	
2662	Hibbert	Timothy	M	Brigg	1985	1991
2663	Hildreth	Vashti	F	Brigg	1985	1990
2664	Hill	Catherine Helen	F	Brigg	1985	
2665	Hill	Craig Robert	M	Scawby	1985	
2666	Hobson	Rebecca Louise	F	Saxby	1985	1990
2667	Hookham	Matthew Michael	M	Brigg	1985	1990
2668	Horton	Mark John	M	Brigg	1985	1990
2669	Howes	Brian Andrew	M	Castlethorpe	1985	1990
2670	Jephson	Paula Melony	F	Hibaldstow	1985	1990
2671	Johnson	Neil Edward	M	Brigg	1985	
2672	Jollands	David Luke	M	Scawby	1985	1990
2673	Jordan	David	M	Brigg	1985	1990
2674	Keane	Emma	F	Wrawby	1985	1990
2675	Keyes	Tara	F	Brigg	1985	1991
2676	King	Michelle Amanda	F	Scawby	1985	1990
2677	Kirk	Andrew	M		1985	1990
2678	Kirkman	Nicola Tracey	F	Brigg	1985	
2679	Kunzler	Lee	M	Hibaldstow	1985	1990
2680	Langrick	Wayne Bernard	M	Brigg	1985	1990
2681	Leaning	Simon John	M	Barrow on Humber	1985	1990
2682	Lefley	Peter Daniel	M	Sturton	1985	1986
2683	Lilliman	Mary Helen	F	Brigg	1985	1986
2684	Marrison	David	M	Barrow on Humber	1985	1990
2685	Marshall	Jason Andrew	M	Brigg	1985	1990



2686	Matson	Sarah Jane	F	Brigg	1985	1990
2687	McCullagh	Paul Andrew	M	Brigg	1985	1990
2688	McLean	Catherine Ann	M	Scawby	1985	1986
2689	Melton	Daniel John Sempers	M	Waltham, Grimsby	1985	1986
2690	Moore	Michael	M	Scawby	1985	1986
2691	Moran	Jayne Ann	F	Scawby	1985	1991
2692	Morgan	Donna Marie	F	Hibaldstow	1985	1986
2693	Mullen	Sarah Jane	F	Brigg	1985	1991
2694	Norvill	Richard Tristan Whitford	M	Winterton	1985	1986
2695	Nutbrown	Claire Elizabeth	F	Scawby	1985	1990
2696	Oliveria	Sarah Donna	F	Brigg	1985	1990
2697	Parker	Helen Elizabeth	F	Brigg	1985	1990
2698	Parkinson	Robert David	M	Goxhill	1985	1991
2699	Paterson	Andrew	M	Appleby	1985	1986
2700	Pawson	Nolaw Lance	M	Brigg	1985	
2701	Pearce	Beverley Anne	F	Scawby	1985	
2702	Peck	Tina	F	Scawby	1985	1990
2703	Popovski	Clare	F	Brigg	1985	
2704	Porter	Kevin	M	Howsham	1985	1990
2705	Portess	Lee	M	Brigg	1985	1990
2706	Pottage	Michael	M	Brigg	1985	1990
2707	Richards	John Milstead	M	Brigg	1985	
2708	Robbins	Emma Samantha	F	Broughton	1985	1987
2709	Robertshaw	Kevin Lee	M	Scawby	1985	1990
2710	Robertson	Theresa Louise	F	Brigg	1985	1990
2711	Robinson	Mark	M	Hibaldstow	1985	1990
2712	Robinson	Melanie Clare	F	Brigg	1985	1990
2713	Robinson	Suzanna Louise	F	Brigg	1985	
2714	Rose	Georgina A	F	Scawby	1985	1990
2715	Salter	Jason Andrew	M	New Holland	1985	1990
2716	Smith	Gary	M	Brigg	1985	
2717	Smith	Russell James	M	Wrawby	1985	
2718	Speakman	Rachel Louise	F	Brigg	1985	
2719	Stead	Sally-Anne	F	Hibaldstow	1985	1990
2720	Stephenson	Zoe Ann	F	Brigg	1985	
2721	Sterling	Michael James	M	Brigg	1985	1990
2722	Swain	Victoria	F	Scawby	1985	
2723	Sykes	Amber	F	Brigg	1985	1990
2724	Taylor	Dawn Caroline	F	Brigg	1985	1990
2725	Thomas	Mark Edward	M	Scawby	1985	1990
2726	Thomas	Sara	F	Hibaldstow	1985	1986
2727	Tierling	Christian	M	Scawby	1985	1990
2728	Timmis	Neil	M	Hibaldstow	1985	1990
2729	Todhunter	James	M	Scawby	1985	1986
2730	Towns	Claire Emily	F	Brigg	1985	
2731	Towse	Helen Jayne	F	Brigg	1985	1991
2732	Truepenny	James	M	Ulceby	1985	
2733	Turner	Lee	M	Brigg	1985	1990
2734	Twinn	Nicholas Darren	M	Brigg	1985	
2735	Tyreman	Rebecca	F	Brigg	1985	1990

2736	van Veltzen	Yoen	M	Scawby	1985	
2737	Ward	Kimberley Anne	F	Brigg	1985	1990
2738	Weightman	Robert Jonathan	M	Wrawby	1985	1991
2739	Wells	Terence Adrian	M	Brigg	1985	1990
2740	Westerman	Jonathan	M	Scawby	1985	
2741	White	Kieran Mark	M	Barrow	1985	1990
2742	Whyte	Jason	M	Brigg	1985	1988
2743	Naylor	Ann Marie	F	Hibaldstow	1985	1991
2744	Wilson	Amanda Jayne	F	Hibaldstow	1985	1990
2745	Wilson	Julia Louise	F	Brigg	1985	1990
2746	Wright	Michael Ian	M	Wrawby	1985	1990
2747	Zeebroek	Victoria Lorraine	F	Brigg	1985	1990
2748	Havercroft	Mark A P	M	Ulceby	1985	1990
2749	Ward	Adrian John	M	Brigg	1985	1988
2750	Booth	Sonia	F	Wrawby	1985	1987
2751	Lee	Suzanne	F	Scawby	1986	
2752	Stickney	Kevin Peter	M	Scawby	1986	1991
2753	French	Sharon	F	Brigg	1986	1987
2754	Pick	Elton David J	M	Broughton	1986	1987
2755	Tebbs	Caroline Anne	F	Scawby	1986	1990
2756	Hannath	Jayne Carol M	F	Wrawby	1986	
2757	Bunting	Heather	F	Brigg	1986	
2758	Widd	Nicola Jayne	F	Scawby	1986	1988
2759	Bott	Angela	F	Lisburn, Co. Antrim	1986	1988
2760	Thomas	Pauline	F	Appleby	1986	1988
2761	Hart	Daniel James	M	Brigg	1986	1990
2762	Hart	Paul Duncan	M	Brigg	1986	1987
2763	Hauton	Melanie P	F	Hibaldstow	1986	1987
2764	Rodgers	Rebecca	F	Kirton Lindsey	1986	1988
2765	McMonaigle	Laura	F	Kirton Lindsey	1986	1987
2766	McKinven	Nicola	F	Howsham	1986	1987
2767	Langlands	Caroline	F	Kirton Lindsey	1986	1986
2768	Clinton	Tracey	F	Brigg	1986	1987
2769	Blissett	Dereta	F	Kirton Lindsey	1986	1987
2770	Turner	Robert	M	Brigg	1986	1987
2771	Marris	David	M	Redbourne	1986	
2772	Cook	John William	M	Waddingham	1986	1988
2773	Smith	Ian Mark	M	Hibaldstow	1986	1988
2774	Ingram	Anna Victoria	F	Barrow on Humber	1986	1988
2775	Cryne	Darren G	M	Bottesford	1986	1989
2776	Thackery	Rachel L	F	Sturton	1986	1991
2777	Addison	Nigel	M	Barrow on Humber	1986	1991
2778	Atkinson	Carl David	M	Brigg	1986	
2779	Baggley	Rebecca Susan	F	Brigg	1986	
2780	Bailey	Andrew Robert	M	Scawby	1986	
2781	Bancroft	David Andrew	M	Barrow on Humber	1986	
2782	Bassindale	Mark	M	Barrow on Humber	1986	1991
2783	Bassindale	Paul	M	Barrow on Humber	1986	1991
2784	Bathgate	Paul	M	Brigg	1986	1991
2785	Beal	Emma Joanne	F	Scawby	1986	1991

2786	Benson	Grahame	M	Hibaldstow	1986	1991
2787	Branton	Sarah Anne	F	Scawby	1986	
2788	Briggs	Emma Jane	F	Brigg	1986	1991
2789	Brocklesby	Matthew David	M	Scawby	1986	1991
2790	Brown	Nicholas Lee	M	Barrow on Humber	1986	
2791	Bunting	Tracey	F	Brigg	1986	1991
2792	Burton	Nicholas James	M	Saxby all Saints	1986	
2793	Bush	Daniel James	M	Scawby	1986	1991
2794	Butterfield	Christian Frear	M	Barnetby	1986	
2795	Carnell	Mark	M	Scawby	1986	1991
2796	Carroll	Helen Elizabeth	F	Barrow on Humber	1986	1991
2797	Chatterton	David Charles	M	Scawby	1986	1991
2798	Clee	Fiona Louise	F	Brigg	1986	1988
2799	Creaser	Leigh Adrian	M	Brigg	1986	1989
2800	Creasey	Shirley Annette	F	Hibaldstow	1986	1991
2801	Cressey	Jason	M	Hibaldstow	1986	1988
2802	Curtis	Faye	F	Scawby	1986	
2803	Davies	Claire Elizabeth Louise	F	Brigg	1986	
2804	Davison	Robert Mark	M	Goxhill	1986	
2805	Dunford	Christopher Giles	M	Brigg	1986	1988
2806	Dye	Ian Jonathan	M	Brigg	1986	
2807	Easton	Carol	F	Hibaldstow	1986	1991
2808	Edson	Donna Louise	F	Brigg	1986	1991
2809	Fowler	Graham Roy	M	Barton On Humber	1986	
2810	Fraser	Elinor Jane	F	Brigg	1986	1991
2811	Freeman	Richard David	M	Scawby	1986	
2812	Gathercole	Nicola Jane	F	Brigg	1986	
2813	Gibbs	David Simon	M	Hibaldstow	1986	1991
2814	Gillett	Peter John	M	Scawby	1986	1991
2815	Glew	Matthew James	M	Barrow on Humber	1986	1991
2816	Goldsmith	James	M	Belton	1986	1989
2817	Gordon	Daniel	M	Brigg	1986	
2818	Green	Darren Michael	M	Brigg	1986	
2819	Guy	Richard Anthony	M	Hibaldstow	1986	
2820	Hedley	Carolyn Margaret	F	Brigg	1986	
2821	Herring	Caroline Joy	F	Barnetby	1986	
2822	Holmes	Mark David	M	Hibaldstow	1986	1991
2823	Houghton	Simon Lee	M	Scawby	1986	1991
2824	Howitt	Clare Amanda	F	Howsham	1986	
2825	Huish	James	M	Brigg	1986	1987
2826	Huntley	Marcus Kaunda	M	Brigg	1986	
2827	Hutson	Caroline	F	Brigg	1986	1991
2828	Ingram	Elaine Elizabeth	F	Barrow on Humber	1986	1988
2829	Jickells	Robert Darrel	M	Brigg	1986	1991
2830	Johnson	Christopher	M	Brigg	1986	
2831	Joseph	Ian Timothy	M	Scawby	1986	
2832	Kennington	Rachel Suzanne	F	Brigg	1986	1991
2833	Kilbee	Justin Dominic	M	Brigg	1986	
2834	Kilbee	Lorna May	F	Brigg	1986	1991
2835	Smith	Melanie Jayne	F	Hibaldstow	1986	1989

2836	King	Richard Ian	M	Scawby	1986	1991
2837	Knudsen	Sara Louise	F	Wrawby	1986	1988
2838	Ladlow	Darren	M	Brigg	1986	1991
2839	Ladlow	Zoe	F	Scawby Brook	1986	
2840	Lynch	Nicholas	M	Nuneaton	1986	1991
2841	Marrows	David William	M	Brigg	1986	1991
2842	Marshall	Helen Claire	F	Raventhorpe	1986	1991
2843	Martin	Kate	F	Scawby	1986	
2844	Maycock	Louise Adele	F	Hibaldstow	1986	1991
2845	Metaxas	Evritheki	F	Hibaldstow	1986	1988
2846	Moorhouse	Ruth Emily	F	Brigg	1986	
2847	Noon	Scott Ashley	M	Brigg	1986	1991
2848	Norman	Jenny Lynne	F	Elsham	1986	1988
2849	Oswald	Elizabeth Helen	F	Brigg	1986	
2850	Page	Neal	M	Brigg	1986	
2851	Parker	Adam Lee	M	Brigg	1986	1991
2852	Parker	Jason	M	Brigg	1986	1991
2853	Pearson	Donna Louise	F	Hibaldstow	1986	1992
2854	Proctor	Louise Margaret	F	Castlethorpe	1986	1987
2855	Rae	Margaret Anne	F	Brigg	1986	1991
2856	Ramsay	Louise Joanne	F	Brigg	1986	1991
2857	Reeves	Clare	F	Brigg	1986	1988
2858	Revitt	Sarah Jane	F	Scawby	1986	
2859	Richardson	Clare Susan	F	Scawby	1986	1991
2860	Robertson	Neil Edward	M	Brigg	1986	1991
2861	Sambrooke	Michelle Marie	F	Hibaldstow	1986	1991
2862	Shuttle	Lisa Claire	F	Barrow on Humber	1986	
2863	Sisman	Michael	M	Scawby	1986	
2864	Skinn	Michael David	M	Brigg	1986	1991
2865	Slater	Philip Nigel	M	Brigg	1986	1988
2866	Smith	Paul James	M	Brigg	1986	1991
2867	Smith	Richard James	M	Hibaldstow	1986	
2868	Smith	Simon Kevin	M	Brigg	1986	
2869	Spencer	Peter	M	Brigg	1986	1991
2870	Stammers	Andrew Richard	M	Scawby	1986	
2871	Steeper	Darren	M	Brigg	1986	1991
2872	Steeper	Vincent Darren	M	Brigg	1986	1991
2873	Sykes	Kerry Ann	F	Brigg	1986	1987
2874	Tebbs	Elizabeth Jane	F	Scawby	1986	
2875	Thackery	James Anthony	M	Sturton	1986	
2876	Towerzey	Lee Royston	M	Scawby	1986	1991
2877	Trevelyan	Matthew Paul	M	Brigg	1986	1991
2878	Trevelyan	Nicholas Peter	M	Brigg	1986	1991
2879	Turnbull	Lee	M	Hibaldstow	1986	
2880	Turner	Simon Christopher	M	Brigg	1986	
2881	Twidle	David Christopher	M	Brigg	1986	
2882	Twilley	Rachel	F	Scawby	1986	
2883	Walker	Nicholas Roger	M	Scawby	1986	
2884	Weatherell	Heidi Marie	F	Brigg	1986	1991
2885	West	Dale	M	Scawby	1986	1991

2886	Whall	Jonathan Keith	M	Brigg	1986	
2887	Whitehouse	Lisa Ann	F	Brigg	1986	
2888	Widd	Damien Russell Knox	M	Scawby	1986	1991
2889	Wilson	Clair Isobel	F	Hibaldstow	1986	
2890	Wood	Rachel Louise	F	Hibaldstow	1986	1991
2891	Wynne	Andrew	M	Barrow on Humber	1986	1991
2892	Kelly	Lyndsey Marie	F	Brigg	1986	
2893	Hindle	Paul Matthew	M	4150 Krefeld 01	1986	1990
2894	Williams	Dominick James	M	Scawby	1986	1991
2895	Lonsdale	Christopher N	M	Brigg	1986	1990
2896	Jakes	James Robert	M	Scawby	1986	1987
2897	Johnson	Richard A	M	Scawby	1986	1989
2898	Jensen	Keik Niels	M	Brigg	1986	1986
2899	Todd	Craig	M	Ulceby	1986	1987
2900	Parkin	David Guy	M	Paduborn, Germany	1987	1987
2901	Paton	Crispian Olwen	M	Castlethorpe	1987	1987
2902	Parkin	Simon Keith	M	Paduborn, Germany	1987	1990
2903	Little	Nicola	F	Hibaldstow	1987	1987
2904	Stopford	Sonia	F	Brigg	1987	1987
2905	Allan	Francis Marie	F	Brigg	1987	
2906	Oades	Kerry	F	Kirmington	1987	1991
2907	Scott	Tracey	F	Hibaldstow	1987	1991
2908	Scott	Steven	M	Hibaldstow	1987	1989
2909	Elliff	Andrew David	M	Scawby	1987	1989
2910	Bennett	Nicola M J	F	Brigg	1987	1987
2911	Bishop	Nicola	F	Brigg	1987	1989
2911	Bishop	Richard	M	Brigg	1987	1989
2912	Scott	Helen Louise	F	Barrow on Humber	1987	1989
2913	Scott	Andrew David J	M	Barrow on Humber	1987	1988
2914	Yates	Mark Russell	M	Brigg	1987	
2915	Sims	Tracey	F	Kirton Lindsey	1987	1989
2916	Crisp	Claire	F	Kirton Lindsey	1987	1989
2917	Miah	Moktiar	M	Brigg	1987	1988
2918	Stow	Philip	M	Barton on Humber	1987	1990
2919	Bate	Julia Elaine	F	Hatfield, Doncaster	1987	
2920	Bett	Sarah Louise	F	Saxby	1987	1990
2921	Morgan	Charlotte V	F	Brigg	1987	1989
2922	Morgan	Donna	F	Hibaldstow	1987	1990
2923	Eames	Darren	M	Scunthorpe	1987	1990
2924	Cox	Adrian	M	Welton	1987	1991
2925	Faryluk	Charmain	M	Hibaldstow	1987	
2926	Allbones	Polly I	F	Brigg	1987	
2927	Austin	Rachel L	F	Scawby	1987	
2928	Belt	Katherine Joy	F	Wressle	1987	
2929	Blackburn	Julie	F	Brigg	1987	
2930	Briggs	Caroline J	F	Brigg	1987	1988
2931	Broome	Hannah	F	Brigg	1987	
2932	Brown	Amanda	F	Barrow on Humber	1987	
2933	Clarke	Emma Louise	F	Brigg	1987	
2934	Coggon	Angela L	F	Brigg	1987	

2935	Costello	Tina Marie	F	Brigg	1987	
2936	Cox	Leigh	F	Welton	1987	
2937	Danielson	Adele L	F	Brigg	1987	
2938	Drayton	Angela	F	Brigg	1987	
2939	Dunn	Tamsin Kate	F	Brigg	1987	
2940	Dunnion	Michelle	F	Brigg	1987	
2941	Evans	Caroline	F	Brigg	1987	
2942	Evans	Tammy	F	Brigg	1987	
2943	Farnsworth	Laura J	F	Scawby	1987	
2944	Fowler	Mandy	F	Brigg	1987	
2945	Fryer	Donna Marie	F	Scawby Brook	1987	
2946	Graves	Tracey	F	Barrow on Humber	1987	1989
2947	Green	Amanda Lucy	F	Brigg	1987	
2948	Hallam	Nicola M	F	Scawby Brook	1987	
2949	Harmston	Sandra L	F	Brigg	1987	
2950	Heath	Sally Ann	F	Broughton	1987	
2951	Hughes	Fiona	F	Scawby	1987	
2952	Matson	Claire Helen	F	Brigg	1987	
2953	Moore	Jane C	F	Scawby	1987	
2954	Morley	Rebecca S	F	Brigg	1987	
2955	Nottingham	Cheryl Y	F	Hibaldstow	1987	
2956	Oxenforth	Jane E	F	Brigg	1987	
2957	Pearson	Jennifer	F	Scawby	1987	
2958	Rigg	Lucinda A	F	Barrow Mere	1987	
2959	Schofield	Lindsay J	F	Barrow on Humber	1987	
2960	Smith	Clare Louise	F	Brigg	1987	
2961	Spafford	Clare	F	Scawby Brook	1987	
2962	Tandy	Victoria L	F	Hibaldstow	1987	
2963	Taylor	Claire N	F	Scawby	1987	
2964	Taylor	Sara E	F	Brigg	1987	
2965	Thorpe	Ida	F	Barton on Humber	1987	
2966	Turner	Hayley S	F	Brigg	1987	
2967	Waddingham	Sonja A	F	Hibaldstow	1987	
2968	Ward	Kelly E	F	Brigg	1987	
2969	West	Dawn	F	Scawby	1987	
2970	Whiting	Alison J	F	Brigg	1987	
2971	Wright	Julie C	F	Brigg	1987	
2972	Adams	Benjamin M	M	Barton on Humber	1987	
2973	Atkin	Stewart	M	Brigg	1987	
2974	Baker	Daniel L H	M	Brigg	1987	
2975	Bass	James Edward	M	Scawby	1987	
2976	Bett	Mark Alan	M	Saxby all Saints	1987	
2977	Bingley	Leigh	M	Brigg	1987	
2978	Bloomfield	Craig	M	BFPO 20 Germany	1987	
2979	Brader	Steven	M	Brigg	1987	
2980	Brumpton	Stephen J	M	Brigg	1987	
2981	Carrotte	Richard P	M	Barrow on Humber	1987	
2982	Craven	Leigh S	M	Barrow on Humber	1987	
2983	Darker	Benjamin M	M	Brigg	1987	
2984	Dickie	Stuart C	M	Brigg	1987	

2985	Dodsworth	James C	M	Brigg	1987	
2986	Eames	John	M	Scunthorpe	1987	
2987	Exton	Carl Derek	M	Brigg	1987	
2988	Fjaerem	Adam N	M	Redbourne	1987	
2989	Fox	Jonathan Hurst	M	Barnetby	1987	1989
2990	Grundy	John P	M	Broughton	1987	
2991	Hardiment	Benjamin	M	Brigg	1987	
2992	Hare	Christopher E	M	Scawby	1987	
2993	Harrison	Patrick C	M	Brigg	1987	
2994	Harrison	Richard	M	Barrow on Humber	1987	
2995	Harvie	Daniel J	M	Howsham	1987	
2996	Hester(Croft)	Stephen	M	Brigg	1987	
2997	Horton	Paul Simon	M	Brigg	1987	
2998	Jackson	Mark	M	Brigg	1987	
2999	Lees	Simon Paul	M	Brigg	1987	
3000	Marrison	Scott Andrew	M	Barrow on Humber	1987	
3001	May	Jonathan James	M	Scawby	1987	
3002	Morgan	Peter John	M	Hibaldstow	1987	
3003	Morrilly	Nicholas Joseph	M	Brigg	1987	1989
3004	Morris	Mark Stewart	M	Brigg	1987	
3005	Mumby	Paul	M	Brigg	1987	
3006	Neave	Ian David	M	Hibaldstow	1987	
3007	Pateman	Wayne	M	Brigg	1987	1989
3008	Pearce	Mark Stephen	M	Scawby	1987	
3009	Pike	Christopher James	M	Brigg	1987	
3010	Robinson	Gary	M	Hibaldstow	1987	
3011	Robinson	Mark	M	Brigg	1987	
3012	Rogers	Alexander	M	Elsham	1987	
3013	Sambrook	Mark Edward	M	Hibaldstow	1987	
3014	Scatcherd	Darren Andrew	M	Hibaldstow	1987	
3015	Scrivenor	Stuart	M	New Holland	1987	
3016	Smith	Paul Simon	M	Brigg	1987	
3017	Stamp	Paul	M	Brigg	1987	
3018	Stead	David John	M	Hibaldstow	1987	
3019	Stickney	Mark Andrew	M	Scawby	1987	
3020	Turner	Christopher David	M	Brigg	1987	
3021	Turner	Simon	M	Brigg	1987	
3022	Whitesmith	Michael Paul	M	Scawby	1987	
3023	Yates	Paul	M	Brigg	1987	1989
3024	Johnson	Paul	M	Withernsea	1987	1988
3024	Portess	Adam David	M	Brigg	1987	
3025	Barker	Deborah Jane	F	Brigg	1987	
3026	Barker	Michelle	F	Brigg	1987	1989
3027	Stockdale	Wanda	F	Barton on Humber	1987	1990
3028	Beeching	Laura Ann	F	Hibaldstow	1988	1990
3029	Caborn	Glenn	M	Hibaldstow	1988	1990
3030	Caborn	Shelly	F	Hibaldstow	1988	1991
3031	Beeching	Lisa Margaret	F	Hibaldstow	1988	
3031	Holmes	Sharon Beverley	M	Brigg	1988	1990
3032	Pick	Elton	M	Wootton	1988	1990

3033	Mitchell	Tracey	F	Scawby Brook	1988	
3034	Hinchcliffe	Lisa	F	Goxhill	1988	1989
3035	Lyon	Andrew	M	Broughton	1988	1989
3036	Barraclough	Stephen	M	Willerby	1988	1990
3038	McCoid	Donna Elaine	F	Brigg	1988	1991
3039	Dent	David Robert	M	Hibaldstow	1988	1990
3040	Cray	Elissa	F	Barrow on Humber	1988	
3041	Thompson	Daniel	M	Scawby	1988	
3042	Shooter	Claire Elizabeth	F	Goxhill	1988	1991
3043	Mosey	Matthew Oliver	M	Brigg	1988	
3044	Howe	Nicholas James	M	Broughton	1988	1990
3045	Lounds	Rachel Claire	F	Brigg	1988	
3046	Woodthorpe	Ben	M	Wrawby	1988	
3047	Richardson	Ian	M	Brigg	1988	
3048	Carlill	Martin	M	Brigg	1988	
3049	Cox	Tracey	F	Hibaldstow	1988	
3050	Andrew	Jason Reece	M	Brigg	1988	1989
3051	Ashworth	Fleur	F	Saxby all Saints	1988	
3052	Atkinson	Melanie	F	Brigg	1988	
3053	Atton	Lindsay	F	Brigg	1988	
3054	Bailey	Michael David	M	Scawby	1988	1995
3055	Beacock	Nicholas James	M	Brigg	1988	
3057	Bishop	Jonathan Barrie	M	Brigg	1988	1989
3058	Blackburn	Sarah Jane	F	Brigg	1988	
3059	Bloomfield	Steven James	M	Salisbury	1988	
3060	Bowers	Natasha	F	Barrow on Humber	1988	1995
3061	Bowman	Daniel Owen	M	Holme	1988	1995
3062	Bradley	Christopher Michael	M	Hibaldstow	1988	
3063	Bramley	Tara Louise	F	Hibaldstow	1988	1991
3064	Bright	Kathryn	F	Scawby	1988	1995
3065	Broughton	Anthony	M	Brigg	1988	
3066	Brown	Duncan	M	Hibaldstow	1988	
3067	Brown	Rachel Elizabeth	F	Scawby	1988	1995
3068	Bush	James Alexander	M	Scawby	1988	1995
3069	Callaghan	Vicki	F	Hibaldstow	1988	
3070	Carroll	Rebecca	F	Barrow on Humber	1988	
3071	Chapman	Leanne	F	Barton on Humber	1988	
3072	Clarke	Adele	F	Brigg	1988	1995
3073	Clark	Martin Craig	M	Brigg	1988	
3074	Clarkson	Sarah-Jane	F	Brigg	1988	1995
3075	Clayton	Daniel Thomas	M	Broughton	1988	1995
3076	Cooper	Neil Richard	M	Brigg	1988	
3077	Coulbeck	Jonathan Mark	M	Hibaldstow	1988	
3078	Cresswell	David	M	Brigg	1988	1995
3079	Darlow	Karl Ashley	M	Barrow on Humber	1988	1995
3080	Davies	Marie Louise	F	Hibaldstow	1988	
3081	Dent	Louise	F	Hibaldstow	1988	1990
3082	Denton	Clare Susan	F	Hibaldstow	1988	
3083	Dodsworth	Timothy Alexander	M	Brigg	1988	
3084	Duckworth	Marcus	M	New Holland	1988	1995



3085	Dunderdale	Adam Geoffrey	M	Scawby	1988	
3086	Dunderdale	Ann Marie	F	Brigg	1988	
3087	Dunderdale	Nicola Mary	F	Brigg	1988	
3088	Eardley	Lee Andrew	M	Brigg	1988	1995
3089	Fenton	Darren Neil	M	Hibaldstow	1988	
3090	Fieldsend	Rachel Louise	F	Hibaldstow	1988	
3091	Flockhart	Lindsay	F	Barrow on Humber	1988	
3092	Fowler	Graham Keith	M	Brigg	1988	
3093	Fraser	Sylvia Ann	F	Brigg	1988	1995
3094	Garner	Philip	M	Hibaldstow	1988	1992
3095	Hamilton	Clare E	F	Brigg	1988	1990
3096	Healy	Lindsay Claire	F	Brigg	1988	1995
3097	Hill	Christopher H	M	Brigg	1988	1995
3098	Holt	Joanne	F	Brigg	1988	
3099	Hopkins	Lisa Mary	F	Brigg	1988	
3100	Hopkins	Philip	M	Hibaldstow	1988	1995
3101	Horsewood	Trudie Ann	F	Brigg	1988	1991
3102	Howitt	Keri Suzanne	F	Howsham	1988	1995
3103	Huntley	Tendai	M	Brigg	1988	1989
3104	Jones	Trudie	F	Brigg	1988	
3105	Jordan	Steven	M	Brigg	1988	
3106	Kelly-McKay	Graham	M	Scawby	1988	
3107	Kirkton	Victoria	F	Brigg	1988	1995
3108	Knowlson	Lynise	F	Brigg	1988	
3109	Ladlow	Sharon	F	Brigg	1988	
3110	Lakin	Robert John	M	Brigg	1988	
3111	Linford	Jamie	M	Brigg	1988	1995
3112	Lings	Emma Louise	F	Hibaldstow	1988	1995
3113	Lockwood	Damien Kelvin	M	Raventhorpe	1988	
3114	Maple	Richard	M	Wrawby	1988	
3115	Mason	Alexander	M	Brigg	1988	
3116	Miller	Michelle	F	Hibaldstow	1988	1989
3117	Morris	Helen Louise	F	Brigg	1988	1995
3118	Moss	Frank David	M	Brigg	1988	
3119	Muir	James Alexander	M	Brigg	1988	1995
3120	Norris	Ashley	M	Scawby	1988	1995
3121	Oliver	Karen Elizabeth	F	Scunthorpe	1988	
3122	Ormand	Kerry Anne	F	Hibaldstow	1988	1995
3123	Oxenforth	Alison louise	F	Brigg	1988	
3124	Parkinson	Emma Tracey	F	Barrow on Humber	1988	
3125	Pennington	Wayne Christopher	M	Hibaldstow	1988	1995
3126	Pottage	Christopher	M	Hibaldstow	1988	
3127	Richardson	Nicola	F	Scawby	1988	
3128	Richardson	Sarah Elizabeth	F	Scawby	1988	
3129	Robertshaw	Sara	F	Scawby	1988	
3130	Robertson	Robin	M	Brigg	1988	1990
3131	Robinson	Claire	F	Brigg	1988	
3132	Robinson	Keith Andrew	M	Brigg	1988	
3133	Robinson	Sara Jane	F	Brigg	1988	
3134	Scatcherd	Michelle	F	Hibaldstow	1988	

3135	Schofield	Alice	F	Barton on Humber	1988	
3136	Schofield	Andrew Geoffrey	M	Barton on Humber	1988	
3137	Scott	Philip	M	Hibaldstow	1988	
3138	Shepherd	Cassie	F	Scawby	1988	
3139	Shepherd	Kelly	F	Scawby	1988	1995
3140	Slater	Elaine	F	Brigg	1988	1995
3141	Smith	Hayley	F	Barton on Humber	1988	
3142	Smith	Tracey Marie Elizabeth	F	Brigg	1988	
3143	Soles	Jacqueline	F	Hibaldstow	1988	1990
3144	Speakman	Simon James	M	Brigg	1988	1995
3145	Stewart	Simone	F	Barton on Humber	1988	1995
3146	Stockdale	Jolene	F	Barton on Humber	1988	
3147	Stockdale	Wenna	F	Barton on Humber	1988	
3148	Taylor	Simon Robert	M	Brigg	1988	
3149	Townend	Steven	M	Brigg	1988	
3150	Towns	Nicholas David	M	Brigg	1988	
3151	Tuplin	Kerry Jane	F	Barrow on Humber	1988	
3152	Walker	Michelle	F	Scawby	1988	
3153	Weldon	James	M	Brigg	1988	1991
3154	Wheatley	Dean Michael	M	Brigg	1988	1989
3155	Whelpton	Gemma Louise	F	Hibaldstow	1988	
3156	Williams	Claire E A	F	Hibaldstow	1988	
3157	Wood	Katherine	F	Hibaldstow	1988	1995
3158	Woodthorpe	Edward	M	Wrawby	1988	
3159	Zeebroek	Michaela Adelaide	F	Brigg	1988	
3160	Armstrong	Samantha	F	Frinton	1988	1990
3161	Warriner	Kathryn	F	Bonby	1988	1990
3162	Archer	Katherine	F	Barton on Humber	1988	1990
3163	Lambert	Rebecca Louise	F	Wrawby	1988	1989
3164	Dennehy	Shakira	F	Grimsby	1988	1990
3165	Henderson	Deanne	F	Broughton	1988	1988
3166	Fowler	Philip Andrew	M	Appleby	1988	
3167	Southcoat	Anita	F	Bawtry	1988	1989
3171	Chandler	Claire	F	Wrawby	1988	1990
3037	Turner	Jeremy	M	Burgh le Marsh	1989	
3056	Berryman	Michael John	M	Brigg	1989	
3168	Bosco	Daniel Jonathan	M	Brigg	1989	
3169	Hindle	Philip Andrew	M	Kirton Lindsey	1989	1995
3170	Elliot	Eleanor Anne	F	Scawby	1989	
3172	Burns	Faith	F	Beadwell on Sea	1989	1990
3173	Busby	Nigel Patrick	M	Brigg	1989	1991
3174	Metcalfe	Joy	F	Worlaby	1989	1991
3175	Metcalfe	Tammy	F	Worlaby	1989	1991
3176	Farrow	Bryan Geoffrey	M	Bonby	1989	
3177	Farrow	Robin John	M	Bonby	1989	
3178	Easton	Stephen Ian	M	Brigg	1989	1989
3179	Cheung	Wai-Leung	M	Brigg	1989	1989
3180	Bate	Robin George	M	Hatfield, Doncaster	1989	1995
3181	Lindsay	Sonja	F	South Ferriby	1989	1989
3182	Barker	Andrew Charles	M	Scawby	1989	

3183	Simmons	Helena Dawn	F	Barrow on Humber	1989	
3184	Abbott	Darren Alan Eric	M	Broughton	1989	
3185	Allsopp	Josephine Mary	F	Grimsby	1989	1992
3186	Askew	Paul	M	Scawby	1989	
3187	Baker	Gary Robin	M	Hibaldstow	1989	1991
3188	Bancroft	Michael Neil	M	Barrow on Humber	1989	
3189	Barber	Caroline Kath	F	Scawby	1989	
3190	Bartle	Paul Richard	M	Scawby	1989	
3191	Bell	Joanne Lee	F	Hibaldstow	1989	1990
3192	Belt	Christopher James	M	Brigg	1989	
3193	Bett	Darren James	M	Saxby all Saints	1989	
3194	Bingley	Dean Mark	M	Brigg	1989	
3195	Blades	Lee	M	Brigg	1989	
3196	Bolton	Kaye Mary-Ann	F	Hibaldstow	1989	
3197	Booth	Rebecca	F	Brigg	1989	
3198	Branton	Rachel	F	Brigg	1989	1996
3199	Bratton	Sarah Alison	F	Wrawby	1989	
3200	Britcliffe	Carl Steven	M	Brigg	1989	1996
3201	Brocklesby	Tony	M	Scawby	1989	1995
3202	Caldicott	Jayne Elizabeth	F	Brigg	1989	1991
3203	Campion	Victoria Elizabeth	F	Scawby	1989	
3204	Carroll	Leanne	F	Goxhill	1989	1992
3205	Chapman	Lee	M	Barrow on Humber	1989	1991
3206	Cherry	Amie Marie	F	Barrow on Humber	1989	
3207	Clark	Barrie Lindsey	M	Brigg	1989	
3208	Clark	Louise Bronwyn	F	Wrawby	1989	
3209	Coggon	Richard John	M	Hibaldstow	1989	
3210	Cooper	Emma	F	Brigg	1989	1996
3211	Coulson	Andrew Dale	M	Hibaldstow	1989	
3212	Cousins	Casey Anne	F	Scawby	1989	
3213	Craven	Leanne Victoria	F	Barrow on Humber	1989	
3214	Cray	Neil	M	Barrow on Humber	1989	
3215	Creasey	Tracey Louise	F	Hibaldstow	1989	1991
3216	Dannatt	Steven	M	Scawby	1989	
3217	Darker	Ashley James	M	Brigg	1989	
3218	Davis	Michalan	M	Brigg	1989	
3219	Doherty	Deborah Louise	F	Wrawby	1989	
3220	Driffill	Sara Jane	F	Brigg	1989	
3221	Dring	Sally Elizabeth	F	Scawby	1989	1996
3222	Dunnion	Michael James	M	Brigg	1989	
3223	Eardley	Sharon Louise	F	Brigg	1989	
3224	Fewster	Tina Joanne	F	Grasby	1989	
3225	Forrington	Sadie Marie	F	Brigg	1989	
3226	Fowler	Wayne	M	Brigg	1989	
3227	Freeman	Sarah Audrey Rachel	F	Scawby	1989	1996
3228	Gammidge	Julie	F	Barnetby	1989	
3229	Gillett	Steven John	M	Scawby	1989	
3230	Gordon	Hannah	F	Brigg	1989	
3231	Gouldthorpe	Tracey Louise	F	Brigg	1989	
3232	Green	David Christopher	M	Wrawby	1989	

3233	Green	Nathan Kelvin	M	Brigg	1989	
3234	Grundy	Stephen Dennis	M	Barnetby	1989	
3235	Hamilton	Peter Alan	M	Brigg	1989	1990
3236	Hardiment	Katherine Janet	F	Brigg	1989	
3237	Hare	Victoria Lynsey	F	Scawby	1989	
3238	Hastings	Peterjon Stewart	M	Brigg	1989	1996
3239	Heath	John Alexander	M	Brigg	1989	1996
3240	Hempstock	Samantha Louise	F	Brigg	1989	
3241	Hiley	Samuel Dillon	M	Brigg	1989	
3242	Hodson	Andrew	M	New Holland	1989	
3243	Holmes	Craig David	M	Brigg	1989	
3244	Hope	Daniel	M	Barton on Humber	1989	
3245	Hopkins	John Frederick	M	Brigg	1989	
3246	Hunter	Simon Louis	M	Brigg	1989	
3247	Hurst	Matthew James	M	Barrow on Humber	1989	
3248	Jacklin	Paul	M	Brigg	1989	
3249	Johnson	Sara Louise	F	Scawby	1989	
3250	Joseph	Helen Samantha	F	Scawby	1989	1996
3251	Kennington	Matthew James	M	Brigg	1989	
3252	Kent	Matthew	M	Brigg	1989	
3253	Kilbee	Sonya Joan	F	Brigg	1989	
3254	Lambert	Paul Michael	M	Brigg	1989	
3255	Langford	Sabrina Winifred Pauline	F	Hibaldstow	1989	1991
3256	Lilley	Emma Jane	F	Brigg	1989	
3257	Mason	Glen Stuart	M	Scunthorpe	1989	1991
3258	Michell	Sharon Irene	F	Brigg	1989	
3259	Monteith	Heather Lindsey	F	Scawby	1989	1996
3260	Moore	Christopher James	M	Scawby	1989	1996
3261	Mosey	Emily Kate	F	Brigg	1989	
3262	Munn	Lucinda Serena	F	Scawby	1989	
3263	Nightingale	Carol Louise	F	Scawby	1989	
3264	North	Jonathan	M	Hibaldstow	1989	
3265	O'Sullivan	Gavin	M	Hibaldstow	1989	1996
3266	Porter	Nathan Charles	M	Howsham	1989	
3267	Pownall	John	M	Wrawby	1989	
3268	Proctor	Craig	M	Barton on Humber	1989	
3269	Revitt	Philip James Allan	M	Scawby	1989	
3270	Rhodes	Lee Martin	M	Scawby	1989	
3271	Richards	Ross Andrew	M	Brigg	1989	
3272	Richardson	Joanne Claire	F	Brigg	1989	
3273	Sanderson	Caroline Mary	F	Hibaldstow	1989	1995
3274	Sisman	John David	M	Scawby	1989	1996
3275	Slater	Christian Dean	M	Wrawby	1989	
3276	Smart	Isobel	F	Hibaldstow	1989	
3277	Smith	Helen Christine	F	Hibaldstow	1989	1995
3278	Smith	Katie	F	Brigg	1989	1996
3279	Spilman	Philippa Helen	F	Scawby	1989	1996
3280	Tandy	James Edward	M	Hibaldstow	1989	
3281	Taylor	Shaun Matthew	M	Brigg	1989	
3282	Tee	Mark	M	Brigg	1989	1990

3283	Thompson	Sharon Tracey	F	Brigg	1989	1995
3284	Thompson	Joanna	F	Scawby	1989	1996
3285	Timmis	Paul	M	Hibaldstow	1989	
3286	Tock	Scott Alexander	M	Brigg	1989	
3287	Turnbull	Jonathan	M	Hibaldstow	1989	1996
3288	Turner	Lisa Dawn	F	Brigg	1989	1996
3289	Vardy	Sarah Jane	F	Barrow on Humber	1989	1996
3290	Ward	Peter James	M	Scawby	1989	
3291	Weightman	James Edward	M	Wrawby	1989	
3292	Whall	Richard James	M	Brigg	1989	
3293	White	Sarah Louise	F	Scawby	1989	1996
3294	Wilson	Lisa Marie	F	Hibaldstow	1989	
3295	Wilson	Thomas James	M	Hibaldstow	1989	
3296	Wright	Helen Francis	F	Brigg	1989	
3297	Wynne	Kathryn Ann	F	Barrow on Humber	1989	
3298	Yearnshire	Sarah Louise	F	Scawby	1989	1996
3299	Chan	Stephen	M	Brigg	1989	
3300	Willoughby	Robert	M	Brigg	1989	1989
3301	Strawson	Roderick Peter	M	Wooton	1989	1990
3302	Sear	Charlotte	F	Brigg	1989	1990
3303	Jones	Helen	F	Scunthorpe	1989	1991
3304	Evans	Robert Gary	M	Broughton	1989	1995
3305	Coxon	Robert	M	Brigg	1989	
3306	Philpott	Rachel	M	Barrow on Humber	1989	1991
3307	Dale	Barry John	M	Scawby Brook	1989	1991
3308	Campion	Lindsey Ann	F	Scawby	1989	1991
3309	Ndlovu	Temba	F	Chelmsford	1989	
3310	Heathorn	Robert Mark H	M	Snitterby	1989	1990
3311	Elling	Kaye	F	Kirton Lindsey	1989	
3312	Corney	Sarah Elizabeth	F	Hibaldstow	1989	1990
3313	Beck	Matthew	M	Kirton Lindsey	1989	1990
3314	Holborn	Anna	F	Hibaldstow	1989	
3315	Frow	Nicola Louise	F	Brigg	1989	1990
3316	Thompson	David	M	Scawby Brook	1990	
3317	Bessell	Michael Anthony	M	Broughton	1990	
3318	Allembly	Mark	M	Wrawby	1990	
3319	Taylor	Nicola Jane	F	Brigg	1990	
3320	Grimley	Michael John	M	Brigg	1990	
3321	Grimley	Matthew Stephen	M	Brigg	1990	
3322	Corcoran	Ruth	F	Brigg	1990	1991
3323	Reed	Adrian	M	Ipswich	1990	
3324	Francis	David	M	Wressle	1990	
3325	Gomm	Victoria	F	Hibaldstow	1990	1995
3326	Bateman	Ami	F	Brigg	1990	
3327	Brown	Linsey	F	Brigg	1990	
3328	Smith	Richard	M	Broughton	1990	
3329	Teeling	Paul	M	Hibaldstow	1990	1991
3330	Hester	Stephen Owen	M	Brigg	1990	
3331	Teeling	Sarah Marie	F	Hibaldstow	1990	
3332	Cain	Melanie	F	Barton on Humber	1990	

3333	Brown	Ross	M	Brigg	1990	
3334	Whall	Selina	F	Redbourne	1990	
3335	Codd	Lisa	F	Scawby	1990	1991
3336	Parkinson	Kate	F	Waddingham	1990	
3337	Wolski	John	M	Bishop Norton	1990	
3338	Addison	Jane	F	Barrow on Humber	1990	1995
3339	Allbones	Gavin	M	Scawby Brook	1990	1995
3340	Ancliffe	Jane	F	Brigg	1990	1995
3341	Atkin	Katy-Jayne	F	Brigg	1990	1995
3342	Bedwell	Richard John	M	Cadney	1990	1995
3343	Beel	Janine	F	Brigg	1990	1995
3344	Beniston	Matthew Saul	M	Barrow on Humber	1990	1995
3345	Bennett	Lee Anthony	F	Barrow on Humber	1990	1995
3346	Berryman	Matthew Andrew	M	Brigg	1990	1995
3347	Blake	Lucy	F	Saxby all Saints	1990	1995
3348	Blackburn	Leslie	M	Brigg	1990	1995
3349	Bowman	Anna Marie	F	Scunthorpe	1990	
3350	Bowness	Sharon Marie	F	Brigg	1990	1995
3351	Bradley	Deborah Louise	F	Brigg	1990	1995
3352	Briggs	Katherine Alice	F	Scawby	1990	
3353	Bright	Ruth	F	Scawby	1990	1995
3354	Broome	James Edward	M	Brigg	1990	1995
3355	Broughton	Luke	M	Brigg	1990	
3356	Brumpton	Lucy Anne	F	Brigg	1990	1991
3357	Callaghan	Peter	M	Hibaldstow	1990	1995
3358	Carroll	Rachel Lucy	F	Barrow on Humber	1990	1995
3359	Chambers	Caroline Elizabeth	F	Brigg	1990	1995
3360	Chambers	Ian Robert	M	Brigg	1990	1995
3361	Chan	Paul Wai Sheung	M	Brigg	1990	1995
3362	Clark	Michelle Rosemary	F	Wrawby	1990	1995
3363	Clarkson	Christopher	M	Brigg	1990	1995
3364	Clarkson	Russell Mark	M	Brigg	1990	1995
3365	Clayton	Gareth Edward	M	Brigg	1990	1995
3366	Coates	Abigail	F	Scawby	1990	1995
3367	Collins	Samantha	F	Scunthorpe	1990	1991
3368	Collinson	John Richard	M	Scawby Brook	1990	1995
3369	Colwill	Aaron	M	Barrow on Humber	1990	
3370	Cook	Jason Martin	M	Brigg	1990	
3371	Cooper	Adam	M	Brigg	1990	1995
3372	Costello	Emma Jane	F	Brigg	1990	1995
3373	Couch	Laura Elizabeth	F	Brigg	1990	1995
3374	Cox	Kelly Louise	F	Hibaldstow	1990	
3375	Dale	Paula Louise	F	Brigg	1990	1995
3376	Darlow	Amie Louise	F	Brigg	1990	1995
3377	Dickens	Leon Charles	M	Bottesford	1990	1995
3378	Dunderdale	Carl Anthony	M	Brigg	1990	1995
3379	Dunderdale	Mark Garry	M	Scawby	1990	1995
3380	Epton	Mark Jonathan	M	Brigg	1990	1995
3381	Evans	Nial John	M	Brigg	1990	
3382	Fairbank	Alan Ross	M	Barrow on Humber	1990	1995

3383	Farnsworth	Anna Josie	F	Brigg	1990	1995
3384	Fielden	Lee	M	Barnetby	1990	
3385	Filby	Jamie Andrew	M	Hibaldstow	1990	1995
3386	Flodman	Jonathan Stephen Charles	M	Barton on Humber	1990	1995
3387	Fowler	James Michael	M	Brigg	1990	1995
3388	Taylor	Graham David	M	Brigg	1990	1991
3389	Frost	John Andrew	M	Scawby	1990	1995
3390	Gathercole	Maria Louise	F	Brigg	1990	
3391	Georgiou	Nicholas	M	Brigg	1990	1995
3392	Gibson	Susan Carol	F	Brigg	1990	1995
3393	Good	Daniel William	M	Hibaldstow	1990	
3394	Goulsbra	Shaun David	M	Brigg	1990	1995
3395	Green	Melanie Jane	F	Brigg	1990	1995
3396	Harris	Anneyah	F	Hibaldstow	1990	1995
3397	Harrison	Simon William	M	Brigg	1990	1995
3398	Hensby	Andrew Francis James	M	Scawby Brook	1990	1995
3399	Hildreth	Dylan Paul	M	Brigg	1990	1995
3400	Hills	Catherine Marie	F	Brigg	1990	1995
3401	Hodkin	James	M	Scawby	1990	1995
3402	Hodsdon	Graham Richard	M	New Holland	1990	
3403	Hodson	Jill Rebecca	F	Hibaldstow	1990	1995
3404	Fairs	Anna	F	Brigg	1990	
3405	Hogarth	Jeremy Wayland	M	Scawby	1990	
3406	Hopkins	Jenny	F	Hibaldstow	1990	1995
3407	Hornsby	Craig Philip	M	Brigg	1990	1998
3408	Hurt	David Richard	M	Brigg	1990	1995
3409	Johnson	James Andrew	M	Brigg	1990	1995
3410	Johnson-Ross	David	M	Barton on Humber	1990	
3411	Jollands	Lisa Marie	F	Scawby	1990	1995
3412	Keal	Lucinda	F	Wrawby	1990	1995
3413	King	Lisa Marie	F	Scawby	1990	
3414	Ladds	Emily Eileen	F	Scawby	1990	1995
3415	Lawton	Christopher	M	Ashby	1990	
3416	Luckham	Samantha Jane	F	Hibaldstow	1990	
3417	Marsden	Richard Peter	M	Ulceby	1990	
3418	Matthews	Vicky	F	Brigg	1990	1995
3419	Morris	Andrew David	M	Brigg	1990	1995
3420	Morris	Peter Christopher	M	Brigg	1990	1995
3421	Moss	Peter Robert	M	Brigg	1990	1995
3422	O'Hagan	Niel William John	M	Brigg	1990	1995
3423	Ormand	Vicky Jane	M	Hibaldstow	1990	1995
3424	Pearson	Katharine Emily	F	Scawby	1990	1995
3425	Piper	Gary	M	Brigg	1990	1995
3426	Pitcher	James Kristian	M	Howsham	1990	
3427	Poole	Gareth Philip	M	Hibaldstow	1990	1995
3428	Portess	Christopher	M	Goxhill	1990	1995
3429	Proctor	Rudi	M	Scawby	1990	
3430	Redfern	David Charles	M	Brigg	1990	
3431	Robbins	Emma Louise	F	Brigg	1990	1995
3432	Robinson	Joanne Louise	F	Barrow on Humber	1990	

3433	Ross	Jonathan Mark	M	Barrow on Humber	1990	1995
3434	Sambrooke	Louise Anne	F	Hibaldstow	1990	
3435	Sanderson	Alan David	M	Hibaldstow	1990	1995
3436	Saxby	Louise	F	Brigg	1990	1995
3437	Scargall	Steven John	M	Goxhill	1990	1995
3438	Schofield	Lucy May	F	Barrow on Humber	1990	1995
3439	Sharpe	Helen Louise	F	Broughton	1990	1995
3440	Shooter	Nicholas James	M	Goxhill	1990	1995
3441	Simmons	Caroline Ruth	F	Barrow on Humber	1990	1995
3442	Simpson	Jonathan Lee	M	Brigg	1990	1995
3443	Skelton	Craig Lee	M	Hibaldstow	1990	1995
3444	Smalley	Lisa	F	Scawby	1990	1995
3445	Smith	Carrie-Anne	F	Hibaldstow	1990	
3446	Smith	Christian Peter	M	Barnetby	1990	
3447	Smith	Helen	F	Brigg	1990	
3448	Spencer	Katherine	F	Brigg	1990	
3449	Spindler	Jane Liza	F	Cadney	1990	1995
3450	Storey	Giles Thomas	M	Hibaldstow	1990	1995
3451	Taylor	Louise Ellen	F	Hibaldstow	1990	1995
3452	Thompson	David Peter	M	Brigg	1990	1995
3453	Thompson	Paul	M	Brigg	1990	
3454	Towerzey	Tara Lisa	F	Scawby	1990	1995
3455	Turner	Helen Elizabeth	F	Brigg	1990	
3456	Vessey	David James	M	Hibaldstow	1990	1995
3457	Waltham	Jennifer Clare	F	Scawby	1990	
3458	Waters	Emma Louise	F	Brigg	1990	1995
3459	Watts	Philip Simon	M	Scawby	1990	1995
3460	West	Claire	F	Scawby	1990	1995
3461	Whitaker	Sian Gwenette	F	Hibaldstow	1990	1995
3462	Wilkins	Helen Louise	F	Brigg	1990	1995
3463	Williams	Robert Stephen C A	M	Hibaldstow	1990	1995
3464	Wilson	Matthew James	M	Hibaldstow	1990	1995
3465	Winn	Robert James Dean	M	Brigg	1990	
3466	Wright	Emma Louise	F	Brigg	1990	1995
3467	Codd	Daniel Michael S	M	Greetwell	1990	
3468	McManus	Ben	M	Briantree	1990	1992
3469	Cain	Gregory Matthew	M	Barrow on Humber	1990	
3470	Oakes	Tracey Anne	F	Hibaldstow	1990	
3471	Halsall	Louise Emma	F	Brigg	1990	
3472	Jones	Paul Henry John	M	Southend on Sea	1991	
3473	Enefer	Linsey Ann	F	Hibaldstow	1991	
3474	Enefer	Stephen	M	Hibaldstow	1991	
3475	Meffen	Martin	M	Withernsea	1991	1992
3476	Quinn	Christopher	M	Cleethorpes	1991	
3477	Barker	Lee Robert	M	Hibaldstow	1991	
3478	Ward	Ian Robert	M	Brigg	1991	
3479	Hailwood	Krista Michelle	F	Goxhill	1991	
3480	Topliss	Judith	F	Brigg	1991	
3481	Bainbridge	Christopher	M	Brigg	1991	
3482	Holdstock	Linda M C A	F	Brigg	1991	1996



3483	Corcoran	Ruth	F	Brigg	1991	
3484	Almey	Susan Jane	F	Scawby	1991	
3485	Almond	Anthony Paul	M	Brigg	1991	
3486	MISSING				1991	
3487	Antcliffe	Richard Stephen	M	Brigg	1991	
3488	MISSING				1991	
3489	Richards	Glyn David Barr	M	Kirton Lindsey	1991	
3490	Auskerin	Martin Paul	M	Barrow on Humber	1991	1998
3491	Pett	Hannah	F	Wrawby	1991	
3492	Barber	Rebecca Lisa	F	Scawby	1991	
3493	Barker	Christopher James	M	Scawby	1991	
3494	MISSING				1991	
3495	Bellamy	Matthew James	M	Brigg	1991	
3496	Beniston	Oliver Tobi	M	Barrow on Humber	1991	
3497	Blades	Zoe	F	Brigg	1991	
3498	Bond	Alastair John	M	Broughton	1991	
3499	Bosanquet	Jodie	F	Burton on Stather	1991	1992
3500	Bowness	Donna Louise	F	Brigg	1991	
3501	Bradford	James Colin	M	Brigg	1991	
3502	Brady	Matthew Philip	M	Worlaby	1991	1998
3503	Brooksbank	Sharne Louise	F	Hibaldstow	1991	
3504	Booth	Jodie	F	Brigg	1991	
3505	Bowers	Benjamin Leslie	M	Barrow on Humber	1991	
3506	Brown	Richard Allen	M	Hibaldstow	1991	
3507	Brown	Sarah	F	Brigg	1991	
3508	Carter	Scott Raymond	M	Scawby Brook	1991	
3509	Chamberlain	Claire	F	Scawby	1991	
3510	Chase	Jason Wesley	M	Barrow on Humber	1991	
3511	Child	Benjamin John	M	Barrow on Humber	1991	
3512	Chudley	Kerry Louise	F	Brigg	1991	
3513	Clapson	Rachel Emma	F	Brigg	1991	
3514	Clark	Sarah Hayley	F	Brigg	1991	1998
3515	Clarkson	Ryan Lee	F	Brigg	1991	
3516	Collinson	Michelle	F	Brigg	1991	
3517	Compton	Mark George	M	Barton on Humber	1991	1995
3518	Cook	Paul Andrew	M	Brigg	1991	
3519	Cooke	James Andrew Charles	M	Barrow on Humber	1991	
3520	Cooper	Darren John	M	Brigg	1991	
3521	Corcoran	Andrew Walter	M	Brigg	1991	
3522	Cox	Peter John	M	Scawby	1991	
3523	Davies	Martin Lee	M	Hibaldstow	1991	
3524	Davis	Emerson Glen	M	Brigg	1991	
3525	Denton	Richard Stuart	M	Hibaldstow	1991	
3526	MISSING				1991	
3527	Dobbs	Emma Louise	F	Worlaby	1991	1996
3528	Donnelly	Hannah Marie	F	Barrow	1991	
3529	Douglass	Caroline Louise	F	Goxhill	1991	
3530	Drury	David Philip	M	Scawby	1991	
3531	Elliston	David Martin	M	Scawby	1991	
3532	MISSING				1991	

3533	Fewster	Christopher Richard	M	Grasby	1991	
3534	Fewster	James Richards	M	Grasby	1991	
3535	Gardner	Helen Laura	F	Wrawby	1991	
3536	Garner	Matthew Alex	M	Brigg	1991	
3537	Gomm	Elizabeth Susan	F	Hibaldstow	1991	1998
3538	Greedy	Adrian Ernest	M	Bonby	1991	
3539	Green	Emma Louise	F	Scawby	1991	1995
3540	Grove	Ivan Mark	M	Goxhill	1991	1998
3541	Grundy	Amelia Lucia	F	Barnetby	1991	
3542	Guilliatt	Daniel Colin	M	Wrawby	1991	
3543	Hallam	Lee Daniel	M	Scawby Brook	1991	1998
3544	Hammond	Brian Thomas	M	Brigg	1991	
3545	Hardiment	Joseph Trevor	M	Brigg	1991	
3546	Harris	Lianne Marie	F	Hibaldstow	1991	
3547	Harrison	Craig Peter	M	Hibaldstow	1991	
3548	Hart	Oliver John	M	Goxhill	1991	
3549	Heath	Robert Barry	M	Brigg	1991	
3550	Hempstock	Michelle	F	Brigg	1991	
3551	Hillman	Shane David	M	Brigg	1991	
3552	Hook	Andrew Ian	M	Bottesford	1991	
3553	Hornsby	Christopher John	M	Scawby	1991	
3554	Hunter	Amy Ellen	F	Brigg	1991	
3555	Hurst	Lorna Elizabeth	F	Barrow on Humber	1991	
3556	John	Katie Michelle	F	Brigg	1991	1998
3557	Johnson	Matthew	M	Barrow on Humber	1991	
3558	Jollands	Deborah Louise	F	Scawby	1991	
3559	Marrison	George Mark	M	Barrow on Humber	1991	
3560	Marsden	Damian John Patrick	M	Ulceby	1991	
3561	Mason	Donna Louise	F	Barton on Humber	1991	
3562	May	Elaine Louisa	F	Brigg	1991	1998
3563	McCullagh	David Patrick	M	Brigg	1991	
3564	MISSING				1991	
3565	Mills	Anthony Charles William	M	Worlabby	1991	
3566	Milne	Jeanette Elizabeth	F	Barrow on Humber	1991	
3567	Mullen	Matthew Kevin	M	Scawby	1991	
3568	Munn	Anthony Oliver	M	Scawby	1991	
3569	Neall	Helen	F	Brigg	1991	
3570	Neve	James Edwin	M	Cadney	1991	
3571	North	Rachel	F	Hibaldstow	1991	
3572	Openshaw	Jessica Catherine	F	Barnetby	1991	1998
3573	Parker	Andrew James	M	Hibaldstow	1991	1998
3574	Parker	Simon	M	Brigg	1991	
3575	Pearcy	Emma Charlotte	F	Goxhill	1991	
3576	Petch	Gemma	F	Brigg	1991	
3577	Ashworth	Lisa Marie	F	Brigg	1991	
3578	Pettit	Helen Rita	F	Brigg	1991	
3579	Pottage	Lisa Marie	F	Hibaldstow	1991	
3580	Pownall	Joanne	F	Wrawby	1991	
3581	Rackham	Jonathan Matthew Andrew	M	Ulceby	1991	1998
3582	Ramsay	John Alistair	M	Elsham	1991	

3583	Redfern	Matthew John	M	Brigg	1991	1998
3584	Revitt	David	M	Scawby	1991	
3585	Richardson	Andrew Robert	M	Brigg	1991	
3586	MISSING				1991	
3587	Rigg	Cassandra Elizabeth	F	Barton on Humber	1991	
3588	Roberts	Kathy	F	Hibaldstow	1991	
3589	Robertson	Emma Louise	F	Brigg	1991	
3590	Rowbottom	Zoe Louise	F	Brigg	1991	
3591	Rowson	Rebecca	F	Barrow on Humber	1991	
3592	Russell	Sara Elizabeth	F	Hibaldstow	1991	
3593	Scargall	Alexander James	M	Goxhill	1991	1998
3594	Shackles	Matthew Norman	M	South Ferriby	1991	
3595	Simpson	Laura	F	Goxhill	1991	
3596	Smith	Anna-Marie	F	Brigg	1991	
3597	Farrow	Dawn Elizabeth	F	Goxhill	1991	
3598	Smith	Daniel Lee	M	Hibaldstow	1991	
3599	Smith	Debbie Ann	F	Brigg	1991	
3600	Smith	Rachel Elizabeth	F	Brigg	1991	1998
3601	Smith	Robert George	M	Broughton	1991	
3602	Sparrow	Clare Carol	F	Brigg	1991	
3603	Spiller	Alexandra	F	Barrow on Humber	1991	
3604	Steeper	Gavin Leigh	M	Brigg	1991	1995
3605	Strong	Tracey Jayne	F	Hibaldstow	1991	1998
3606	Tandy	Christopher John	M	Hibaldstow	1991	
3607	Taylor	Karl James	M	Brigg	1991	
3608	Taylor	Leanne Joy	F	Brigg	1991	
3609	Thomas	Joanne	F	Eastoft	1991	1998
3610	Tonge	Justin Marc	M	Brigg	1991	
3611	Tsang	Ka-Wai	F	Brigg	1991	
3612	Vardy	Emma Elizabeth	F	Barrow	1991	
3613	Vessey	Anna Jane	F	Brigg	1991	
3614	Waite	Hayley Pamela	F	Scawby Brook	1991	
3615	Watts	Lucy Elizabeth Ellis	F	Hibaldstow	1991	1998
3616	Whelpton	Jody Marc	M	Hibaldstow	1991	
3617	Whittle	Claire Elizabeth	F	Hibaldstow	1991	
3618	Wilkinson	Christopher George	M	Scawby	1991	
3619	Williams	Paul	M	Scawby	1991	
3620	Wills	David Arthur	M	Brigg	1991	
3621	Wilson	Clare Louise	F	Broughton	1991	
3622	Wilson	Katherine Marie Anne	F	Brigg	1991	
3623	Wojak	Amanda Kateryna	F	Brigg	1991	
3624	Wood	Jennifer	F	Hibaldstow	1991	
3625	Wright	Emily	F	Brigg	1991	
3626	Wright	Mark Nicholas	M	Brigg	1991	
3627	Youngman	Andrew Lee	M	Brigg	1991	
3628	Yule	Gavin Peter	M	Brigg	1991	
3629	Bell	Daniel Wayne	M	Barton on Humber	1991	
3630	Devita	Lynzi Louise	F	Broughton	1991	
3631	Hazeldine	James Wesley Thomas	M	Bottesford	1991	
3632	Warn	Jennifer Lucie	F	Brigg	1991	

3633	Thompson	Andrew Allan James	M	Hibaldstow	1991	
3634	O'Hagan	Andrew John	M	Brigg	1991	
3635	Dickinson	John Allan	M	Scawby	1991	1995
3636	Hewson	Alexander	M	Brigg	1991	
3637	O'Hagan	Paul Anthony	M	Brigg	1991	1995
3638	Stainton	Eleanor Elizabeth	F	Goole	1991	
3639	Mawson	Zoe	F	Scawby	1991	
3640	Atton	Mark William	M	Brigg	1991	
3641	Baker	Nicola Louise	F	Hibaldstow	1991	1991
3642	Greenfield	Michael Paul	M	Bonby	1991	1995
3643	Hazeldine	Nicola Jean	F	Bottesford	1991	
3644	Pett	Matthew	M	Wrawby	1991	1996
3645	Drysdale	Phillip	M	Brigg	1991	
3646	Buck	Paul	M	Scunthorpe	1991	
3647	Dent	Louise	F	Brigg	1991	1991
3648	Drysdale	Helen	F	Brigg	1991	
3649	Lamb	David P O	M	Brigg	1991	
3650	Squire	Darren	M	Brigg	1991	1991
3651	Greenfield	Paula Louise	F	Bonby	1991	
3652	Ford	Jonathan Paul	M	Hibaldstow	1991	
3653	Archer	Andrew	M	Barrow on Humber	1991	1991
3654	Scoulding	Christopher John	M	North Hykeham	1991	1991
3655	Hall	Kelly Anne	F	Barton on Humber	1992	1995
3656	Shooter	Claire	F	Brigg	1992	
3657	Osborne	Karl	M	Ulceby	1992	1992
3658	Fell	Eleanor Mary	F	Brigg	1992	
3659	England	Louise Emma	F	Brigg	1992	1995
3660	Gardner	Rachel	F	Wooton	1992	
3661	Searby	Glenn	M	Scawby	1992	
3662	Fell	Melissa	F	Brigg	1992	
3663	Easters	Phillip	M	Brigg	1992	1995
3664	Lucas	Emma	F	Scawby	1992	1995
3665	Dillon	Barry	M	Hibaldstow	1992	1995
3666	Webster	Stuart David	M	Goxhill	1992	1995
3667	ALLDRIDGE	Oliver		Brigg	1992	1999
3668	ANCLIFFE	Lynsey		Brigg	1992	1999
3669	ASHBRIDGE	James		Brigg	1992	1999
3670	BENNETT	Ian		Brigg	1992	1999
3672	BESSELL	Paul		Brigg	1992	1999
3674	BISHOP	Karl		Brigg	1992	1999
3675	BLOOMFIELD	Samantha		Brigg	1992	1999
3676	BLOOR	Daniel		Brigg	1992	1997
3677	BOLTON	Rose		Brigg	1992	1998
3678	BOOTH	Amy		Brigg	1992	1999
3686	CHUDLEY	Colin		Brigg	1992	1999
3688	CLARK	Paul		Brigg	1992	1999
3689	CLEMENTS	Andrew		Brigg	1992	1999
3690	COGGRIVE	Louise		Brigg	1992	1999
3691	COLE	Phillip		Brigg	1992	1999
3692	COOK	Daniel		Brigg	1992	1999

3693	COUSINS	Nicholas	Brigg	1992	1999
3694	COUSINS	Richard	Brigg	1992	1999
3695	DENTON	Kate	Brigg	1992	1998
3696	DEVITA	Jonathan	Brigg	1992	1999
3698	DILLON	Shirley	Brigg	1992	1995
3700	DRAPER	Carl	Brigg	1992	1998
3706	FAIRBANK	Leon	Brigg	1992	1999
3707	FARMERY	Lisa	Brigg	1992	1998
3709	FISH	Alison	Brigg	1992	1999
3711	FLEWKER	Helen	Brigg	1992	1999
3712	FLOCKHART	Douglas	Brigg	1992	1999
3713	FOWLER	David	Brigg	1992	1999
3716	GASH	Nikki	Brigg	1992	1998
3719	GREEN	David	Brigg	1992	1995
3722	HAMMOND	Kevin	Brigg	1992	1997
3725	HASTINGS	Joseph	Brigg	1992	1999
3726	HAUGLAND	Edward	Brigg	1992	1995
3728	HEMSTEAD	David	Brigg	1992	1999
3729	HILEY	Crispin	Brigg	1992	1999
3730	HILLS	Sarah	Brigg	1992	1999
3731	HINCKS	Adam	Brigg	1992	1999
3732	HINTON	Robert	Brigg	1992	1999
3733	HOBBS	Kristel	Brigg	1992	1999
3736	HUGHES	Laura	Brigg	1992	1999
3744	JOHNSON	Thomas	Brigg	1992	1999
3746	KENNEDY	Andrew	Brigg	1992	1998
3748	KING	Gavin	Brigg	1992	1999
3749	LANE	Anna	Brigg	1992	1999
3750	LINGS	Paul	Brigg	1992	1999
3751	LOBACZ	Richard	Brigg	1992	1997
3753	LUMLEY-HOLM	Andrew	Brigg	1992	1999
3757	MCGLONE	Matthew	Brigg	1992	1999
3760	MOORE	Matthew	Brigg	1992	1997
3761	NEAL	Christopher	Brigg	1992	1999
3763	NORTH	Daniel	Brigg	1992	1999
3765	O'SULLIVAN	Nikki	Brigg	1992	1999
3766	OPENSHAW	Jasmin	Brigg	1992	1999
3767	PAYNE	Helen	Brigg	1992	1999
3769	PEPPERELL	Benjamin	Brigg	1992	1999
3771	RAMM	Steven	Brigg	1992	1999
3772	RHODES	David	Brigg	1992	1999
3775	ROBINSON	Andrew	Brigg	1992	1999
3777	ROBINSON	Louise	Brigg	1992	1999
3778	ROBINSON	Vikki	Brigg	1992	1995
3779	ROCHE	Carl	Brigg	1992	1999
3780	SHARP	Andrew	Brigg	1992	1999
3784	SMITH	Adrian	Brigg	1992	1999
3785	SMITH	Philip	Brigg	1992	1999
3786	SMITH	Rebecca	Brigg	1992	1999
3788	STAPLETON	Rebecca	Brigg	1992	1999

3789	STEPHENSON	John	Brigg	1992	1999
3794	TOCK	Craig	Brigg	1992	1999
3796	TREASURE	Jonathan	Brigg	1992	1999
3799	WALKER	Lisa	Brigg	1992	1999
3802	WHILES	Sally	Brigg	1992	1999
3803	WILLIAMS	Jennifer	Brigg	1992	1999
3807	YOUNG	Emma	Brigg	1992	1999
3810	CUTTS	Benjamin	Brigg	1992	1999
3814	CUTTS	Hannah	Brigg	1992	1995
3816	DYSON	Zoe	Brigg	1992	1995
3818	LLOYD	Michelle	Brigg	1992	1995
3819	METTAM	Claire	Brigg	1992	1996
3820	STEVEN	Stuart	Brigg	1992	1995
3821	WEBSTER	Matthew	Brigg	1992	1997
3836	PERCIVAL	Kevin	Brigg	1993	1996
3837	SMITH	Sasha	Brigg	1993	1995
3845	KNOWLES	Paul	Bonby	1993	1995
3848	ARNOTT	Edward	Goxhill	1993	
3849	BROUGHTON	Natasha	Brigg	1993	1998
3851	BARTON	Sarah	Goxhill	1993	1998
3852	BARTRAM	Brett	Elsham Top	1993	1998
3853	BEACOCK	Carl	Brigg	1993	
3854	BEACOCK	Edward	Brigg	1993	1998
3855	BELL	Christopher	Brigg	1993	1999
3856	BENSON	Natalie	Hibaldstow	1993	1996
3857	BENSON	Steven	Brigg	1993	1998
3858	BERRYMAN	Natalie	Brigg	1993	1998
3859	BISHOP	Anton	Goxhill	1993	1998
3861	BRADFORD	Helen	Brigg	1993	1998
3862	BRAILSFORD	Peter	Brigg	1993	1998
3863	CAMM	Natalie	Brigg	1993	1999
3864	CAPP	Nicholas	Goxhill	1993	1996
3865	CARLILE	Emma	Brigg	1993	1998
3866	CHAMBERLAIN	Matthew	Scawby	1993	1998
3867	CHAMPION	Clare	Barton Lane	1993	1997
3868	CHAN	Gordon	Brigg	1993	1998
3869	CHERRY	Jo-Anne	Brigg	1993	1998
3870	CLAPSON	Thomas	Brigg	1993	1998
3871	COCKLING	Tamara	Brigg	1993	1998
3872	COGGON	Andrew	Scawby Brook	1993	1998
3873	COLBY	Gavin	Brigg	1993	1996
3874	COOK	Rebecca-Jayne	Brigg	1993	1998
3875	COONEY	Dean	Brigg	1993	
3876	COOPER	Joseph	Brigg	1993	1998
3877	COOPER	Toni-Sue	Brigg	1993	1998
3878	COUCH	Anna	Brigg	1993	1998
3879	COX	Rachel	Scawby	1993	1998
3880	DEARDEN	Stewart	Goxhill	1993	1998
3881	DENT	Kelly	Brigg	1993	1998
3882	DICKENS	Stacey	Brigg	1993	1998

3883	DICKIE	Matthew	Brigg	1993	1998
3885	STOTHARD	Benjamin	Brigg	1993	1999
3886	DUNDERDALE	Lisa	Howsham	1993	1998
3887	DUNDERDALE	Micheal	Brigg	1993	1999
3888	EDWARDS	Karl	Brigg	1993	1998
3889	ELLISTON	Leann	Scawby	1993	1998
3890	EPTON	Paul	Brigg	1993	1998
3891	FINNERAN	Joanna	Brigg	1993	1995
3892	FRANCIS	Angela	Broughton	1993	1998
3893	FRANCIS	John	Scawby	1993	1998
3894	GARDNER	Amy	Brigg	1993	1998
3896	GILBERT	Katie	Goxhill	1993	1998
3897	GILLATT	Paul	Hibaldstow	1993	1998
3898	GOMM	Christopher	Hibaldstow	1993	
3899	GOODYEAR	Natalie	Owmbly	1993	
3900	GREAVES	Daniel	Worlaby	1993	
3901	GUEST	Andrew	Scawby	1993	1998
3902	GUILLIATT	Steven	Brigg	1993	1998
3903	HARRIS	Lindsay	Brigg	1993	1998
3904	HEATH	Duncan	Brigg	1993	
3905	HENRY	Mark	Scawby	1993	1998
3906	HESELTINE	Jane	Brigg	1993	1998
3907	HILLMAN	Chantelle	Brigg	1993	1998
3908	HINDLE	Alison	Brigg	1993	
3909	HOLMES	Lauren	Scawby	1993	1999
3910	HOPE	Katie	Brigg	1993	1998
3911	JAMES	Simon	Scawby	1993	1998
3912	KALSI	Ryan	Scawby	1993	
3913	KOKKINI	Sophia	Brigg	1993	1996
3914	LAMB	Caroline	Scawby Brook	1993	1998
3915	LAMBERT	Angela	Brigg	1993	1996
3916	LANG	Steven	Brigg	1993	1996
3917	LEITCH	Thomas	Broughton	1993	1998
3918	LOVEGROVE	Amanda	Scawby	1993	1998
3919	MACBEAN	Gemma	Hibaldstow	1993	1998
3921	MAY	Gareth	Brigg	1993	1998
3922	HANSON	Elizabeth	Brigg	1993	
3923	MORRIS	Lisa	Hibaldstow	1993	
3924	MORRISS	Alan	Goxhill	1993	
3925	MUMBY	Nicola	Brigg	1993	
3926	NORTH	Tracy	Brigg	1993	1998
3927	NOTTINGHAM	Kerrie	Brigg	1993	1998
3928	O'MAHONEY	Leon	Elsham	1993	
3929	OSBORNE	John	Brigg	1993	
3930	OSBORNE	Karen	Brigg	1993	1998
3931	PEARSON	Carol	Scawby	1993	1998
3932	PEARSON	Helen	Scawby	1993	1998
3933	PEART	Liam	Brigg	1993	
3934	PILBEAM	Chloe	Brigg	1993	1998
3935	PRICE	Bberlaine	Brigg	1993	1998

3936	PURTON	Sarah	Brigg	1993	1998
3938	PYBUS	Louise	Brigg	1993	1998
3939	RICHARDSON	Lucy	Scawby	1993	1998
3940	RICHARDSON	Naomi	Brigg	1993	1998
3941	RODGERS	Victoria	Brigg	1993	1998
3942	ROWBOTTOM	Gavin	Scawby	1993	1998
3943	ROWSON	Sarah	Wrawby	1993	1998
3944	SIDDLE	Tracey	Brigg	1993	1998
3945	SIMPSON	Emma	Brigg	1993	1998
3946	SKELTON	Samantha	Scawby Brook	1993	1998
3947	SMITH	Adam	Bonby	1993	1998
3948	SMITH	Andrew	Goxhill	1993	1998
3949	SMITH	Christopher	Worlaby	1993	1996
3950	SMITH	Richard	Brigg	1993	1998
3951	SPARROW	Matthew	Brigg	1993	1998
3952	SPINDLER	Kim	Cadney	1993	1998
3953	STAFF	John	Hibaldstow	1993	
3954	STERLING	Clare	Brigg	1993	1998
3955	STRONG	Lindsay	Hibaldstow	1993	
3957	TAYLOR	Lee	Brigg	1993	
3958	THOMPSON	Leigh	Hibaldstow	1993	1998
3959	TIERLING	Gemma	Bonby	1993	1999
3960	TOYNE	Kim	Brigg	1993	1998
3961	TREZISE	Tamara	Brigg	1993	1998
3962	TSANG	Ka-Po	Brigg	1993	1998
3963	TURNBULL	Ashley	Wrawby	1993	1998
3964	VESSEY	Kevin	Watersedge, Scawby	1993	1999
3965	VESSEY	Wayne	Scawby	1993	1997
3966	WALKER	Daniel	Brigg	1993	1998
3967	WATERS	Claire	Brigg	1993	1998
3968	WEBSTER	Ruth	Goxhill	1993	1998
3969	WELCH	Katherine	Melton Ross	1993	
3970	WELSH	Peter	Brigg	1993	1998
3971	WILKINS	Toni	Brigg	1993	1998
3972	WILLIAMS	Julie	Scawby	1993	1998
3973	WILLIAMSON	Ian	Hibaldstow	1993	1998
3974	WILSON	Andrew	Scawby	1993	1998
3975	WILSON	Thomas	North Kelsey	1993	1998
3976	WYNDER	Lee	Brigg	1993	1995
3977	YATES	Gary	Brigg	1993	1998
3978	YEARNSHIRE	Benjamin	Scawby	1993	1998
3979	AYLING	Lee	Scawby	1993	1998
3980	ELLIFF	Graham	Scawby	1993	1995
3981	GARNER	Rachel	Brigg	1993	1998
3983	HODSDON	Diana	New Holland	1993	1998
3985	NEAVE	Jason	Goxhill	1993	1998
3986	NORTH	Sarah	Hibaldstow	1993	1998
3988	PEACHEY	Thomas	Goxhill	1993	1996
3989	SMART	Louise	Scawby Brook	1993	1998
3991	CARPENTER	Desiree	Hibaldstow	1993	1999



3994	THOMPSON	Ashley	Wrawby	1993	1996
3996	KLINGER	Jennifer	Wootton	1993	1998
3997	STORR	Adam	Scawby	1993	1999
3755	MASON	Matthew	Brigg	1994	1997
4000	MORWOOD	Lucy	Kettleby	1994	1995
4001	COWELL	Theresa	Brigg	1994	1995
4003	BROWN	Robert	Scawby	1994	1997
4004	SHAW	James	Brigg	1994	1996
4005	REED	Victoria	Hibaldstow	1994	1996
4006	SMITH	Matthew	Brigg	1994	1995
4007	MAIR	Steven	Wrawby	1994	1996
4009	WILSON	Sarah	Hibaldstow	1994	1997
4011	BROWN	Kelly	Brigg	1994	1998
4012	COOK	Angela	Brigg	1994	1998
4013	COPSON	Deborah	Brigg	1994	1998
4014	DAY	Craig	Bigby	1994	
4015	GROSSI	Lucia	Brigg	1994	1998
4017	WILSON	Tracey	Hibaldstow	1994	1998
4018	STRACHAN	Rebecca	Brigg	1994	1996
4019	MUNN	Antony	Scawby	1994	1996
4020	ALLAN	Robert	Kirton Lindsey	1994	1999
4021	ALTOFT	John	Brigg	1994	1999
4022	ALTOFT	Kenneth	Broughton	1994	1999
4023	ARGENT	Matthew	Scawby	1994	
4024	ARNELL	Ellen-Marie	Brigg	1994	1999
4025	BAGNELL	Kiall	Hibaldstow	1994	
4026	BAKER	Sarah	Brigg	1994	
4027	BARRY	Sophia	Brigg	1994	1999
4028	BEDWELL	Neilson	Cadney	1994	
4029	BEECHING	Scott	Hibaldstow	1994	1999
4030	BINNS	Leanne	Brigg	1994	1999
4031	BIRMINGHAM	Helen	Brigg	1994	1999
4032	BISHOP	Hannah-Marie	Brigg	1994	1999
4033	BOWERS	Jonathon	Brigg	1994	1999
4034	BOWNESS	John	Brigg	1994	1999
4035	BRADLEY	Mark	Scawby	1994	1995
4036	BRADY	Emma	The Wold Worlaby	1994	1999
4037	BRATTON	Joan	Scawby Brook	1994	1995
4038	BROOME	Christopher	Brigg	1994	1999
4039	BURGESS	Emily	Hibaldstow	1994	1999
4040	BURR	Korin	Winterton	1994	1997
4041	CARSS	Michael	Brigg	1994	
4042	CARTER	Stuart	Castlethorpe	1994	1999
4043	CARTER-BATH	Allison	Wrawby	1994	1999
4044	CHASE	Matthew	Brigg	1994	1999
4045	CLARK	Shane	Scawby	1994	1999
4046	CLEMENTS	Richard	Hibaldstow	1994	1999
4047	CLIFFORD	Brennan	Wootton	1994	1997
4048	COLE	Michael	Scawby	1994	
4049	COOK	Thomas	Brigg	1994	1999

4050	COPSON	Lyndsay	Brigg	1994	1999
4051	COURTS	Wayne	Brigg	1994	1999
4052	DARLOW	Alix	Brigg	1994	1999
4053	DAVIES	Donna	Brigg	1994	1999
4054	DAVIS	Gemma	Goxhill	1994	
4055	DAWSON	Mark	Wrawby	1994	
4056	DAY	Simon	Wrawby	1994	1999
4057	DEADMAN	Jonathan	Brigg	1994	1999
4058	DENT	Kate	Brigg	1994	
4059	DENTON	Wayne	Brigg	1994	1999
4060	DOBBS	Jonathan	Hibaldstow	1994	1999
4061	DOBBS	Laura	Brigg	1994	1999
4062	DODSWORTH	Maria	Brigg	1994	1998
4063	DRAY	Adele	Hibaldstow	1994	1999
4064	DRURY	Katie	Scawby	1994	1999
4065	ELLERBY	Daniel	Brigg	1994	1999
4066	ELLIS	Matthew	New Holland	1994	1999
4067	ELVIN	Daniel	Scawby	1994	1999
4068	EVERETT	James	Brigg	1994	1999
4069	FARMERY	Claire	Kirton Lindsey	1994	
4070	FAULKNER	Kelly	Brigg	1994	1999
4071	FISHER	Jordan	Brigg	1994	1999
4072	FITZGERALD	John	Scawby	1994	1999
4073	FORRINGTON	Leanne	Brigg	1994	1999
4074	FREUDENBERG	Emma	Brigg	1994	
4075	FRIDLINGTON	Suzanne	Scawby	1994	
4076	FROST	Jennifer	Scawby	1994	1999
4077	GAMET	Stephen	Scawby Brook	1994	1999
4078	GEORGIU	Matthew	Brigg	1994	1999
4079	GILBERT	Cathy	Brigg	1994	1999
4080	GLENWRIGHT	Katy	Brigg	1994	1999
4081	GREENFIELD	Jennifer	Scawby Brook	1994	1999
4082	GROVE	Meghan	Goxhill	1994	1999
4083	HAGUES	Sarah	Scawby Brook	1994	1999
4084	HALLAM	Matthew	Scawby Brook	1994	
4085	HARRIS	Gemma	Hibaldstow	1994	1999
4086	HARRISON	Matthew	Brigg	1994	1999
4087	HARRISON	Neil	Scawby	1994	
4088	HART	Joanne	Goxhill	1994	1997
4089	HAYWARD	Elizabeth	Brigg	1994	1997
4090	HEATH	Simon	Broughton	1994	
4091	HEMPSTOCK	Melissa	Brigg	1994	1999
4092	HENSON	Emma	South Kelsey	1994	1999
4093	HESELTINE	Richard	Brigg	1994	1999
4094	HILEY	Melissa	Brigg	1994	1999
4096	HITKARI	Vikram	Brigg	1994	1998
4097	HOBBS	Lauren	Brigg	1994	1999
4098	HOGG	Claire	Brigg	1994	
4099	HOLDSWORTH	Nicola	Scawby	1994	1999
4100	HOLMES	Natasha	Thornton Curtis	1994	1999

4101	HOYLE	Sarah	Brigg	1994	1999
4102	JACKLIN	Tracey	Brigg	1994	1999
4103	JACOMB	Darren	Brigg	1994	1995
4104	JAHODA	Stephen	Brigg	1994	1999
4105	JARVIS	Laura	Brigg	1994	1999
4106	JAUFORALLY	Helen	Broughton	1994	1999
4107	JOHNSON	Elizabeth	Brigg	1994	
4108	JOHNSON	Verity	Hibaldstow	1994	1996
4109	JOHNSON	Victoria	Brigg	1994	1999
4110	JORDAN	Gemma	Brigg	1994	1999
4111	KIRKE	Mark	Brigg	1994	1999
4113	LAKIN	Andrew	Brigg	1994	1999
4114	LAKIN	Michelle	Brigg	1994	1999
4115	LEE	Lucy	Castlethorpe	1994	1999
4116	LOBACZ	Thomas	Brigg	1994	1999
4117	MACDONALD	Amy	Brigg	1994	1996
4118	MAINLAND	Sally	Goxhill	1994	
4119	MARSHALL	Lucy	Brigg	1994	1995
4120	MARTIN	Paul	East Halton	1994	1996
4121	MCGLONE	Peter	Hibaldstow	1994	1999
4122	MITCHELL	Joe	Goxhill	1994	
4123	NEAL	Stephen	Brigg	1994	
4124	NEWMAN	Darren	Scawby	1994	
4125	NORTH	Russell	Brigg	1994	1999
4126	NOTTINGHAM	Sherree	Hibaldstow	1994	1999
4127	OATES	Ryan	Hibaldstow	1994	1999
4128	PADWELL	Richard	Castlethorpe	1994	1999
4129	PALMER	Melissa	Brigg	1994	1999
4130	PARTON	Emma	Scawby	1994	1999
4131	PATERSON	Katie	Saxby-All-Saints	1994	1999
4132	PEART	Lauren	Brigg	1994	1999
4133	PENMAN	Christopher	Hibaldstow	1994	
4134	PENMAN	Richard	Hibaldstow	1994	
4135	PROCTOR	Lucy	Brigg	1994	1997
4136	REED	Scott	Brigg	1994	1999
4137	REID	Fiona	Brigg	1994	1999
4138	RICHERBY	Andrew	Broughton	1994	1997
4139	ROBERTS	Darren	Hibaldstow	1994	1999
4141	ROBINSON	Caroline	Brigg	1994	
4143	ROSS	Emma	Brigg	1994	1999
4144	ROWBOTTOM	Scott	Brigg	1994	1999
4145	SCARGALL	Emma	Goxhill	1994	1999
4146	SIMPSON	Ruth	Goxhill	1994	1999
4147	SMITH	Edward	Brigg	1994	1999
4148	SMITH	Gary	Scawby	1994	
4149	SMITH	Ritchie	Brigg	1994	1999
4150	PICKERDEN	Jemma	Goxhill	1994	1999
4151	STAPLETON	Neil	Brigg	1994	1999
4152	STEVENS	M. Thomas	Goxhill	1994	
4153	STORR	Adam	Brigg	1994	1999

4154	STRONG	Kelly	Worlabby	1994	
4155	SWEENEY	Laura	Brigg	1994	
4156	SYKES	Andrew	Brigg	1994	
4157	THOMSON	Jamie	Scawby	1994	
4158	TODD	Victoria	Scawby	1994	
4159	TONGE	Kristen	Brigg	1994	1999
4160	TOWNEND	Terry	Brigg	1994	
4161	TSANG	Ka-Keung	Brigg	1994	1999
4162	TUNE	Rebecca	Brigg	1994	1999
4163	TURNER	Daniel	Wrawby	1994	1995
4164	WAITE	Christopher	Brigg	1994	
4165	WALTHAM	Lesley	Scawby	1994	1999
4166	WARD	William	Brigg	1994	1999
4167	WEBSTER	James	Goxhill	1994	1999
4168	WELLS	Sarah	Brigg	1994	1999
4169	WHALL	Jennifer	Brigg	1994	1999
4170	WHITE	Richard	Broughton	1994	1999
4171	WHITE	Simon	Brigg	1994	1999
4172	WHITTLE	Andrew	Redbourne	1994	
4173	WILSON	Joseph	Wrawby	1994	1999
4174	YOUDALE	James	Scawby Brook	1994	
4175	FISH	Rainer	Brigg	1994	1995
4176	SUTCLIFFE	Victoria	Brigg	1994	1995
4177	BENNETT	Matthew	Goxhill	1994	1996
4178	HEELEY	Jennifer	Saxby-All-Saints	1994	1996
3806	WYNDER	Daniel	Brigg	1995	1997
4179	JACKSON	David	Brigg	1995	1999
4180	BALCH	Myles	Brigg	1995	1998
4181	GALE	James	Brigg	1995	1995
4182	HUDSON	Caroline	Howsham	1995	1996
4183	HENNING	Aaron	Wrawby	1995	1995
4184	PICKLES	Shula	Brigg	1995	
4185	BARBER	Shane	Brigg	1995	1997
4186	ALMEY	Michael	Brigg	1995	1998
4187	BRANSON	Caroline	Brigg	1995	1998
4188	TAYLOR	Paul	Hibaldstow	1995	1997
4189	BASSINDALE	Jennifer	Brigg	1995	1999
4190	LEWIS	Victoria	Goxhill	1995	
4191	MACK	Samantha	Broughton	1995	1999
4192	PINNOCK	Natasha	Broughton	1995	1995
4193	KIDD	Sabina	Brigg	1995	1998
4194	AHMED	Nasir	Brigg	1995	1997
4195	RICHARDSON	Suzie	East Halton	1995	1999
4196	AHMED	Shabana	Brigg	1995	1997
4197	ALLDRIDGE	Thomas	Brigg	1995	
4198	ALMOND	Dawn	Brigg	1995	
4199	ARNELL	Michael	Brigg	1995	
4200	ARNELL	Wayne	Brigg	1995	
4201	AUSKERIN	Jenna	Brigg	1995	
4202	AYRE	Sharon	Worlabby	1995	

4203	BAGGOTT	David	Wrawby	1995	
4204	BAKER	Jason	Scawby Brook	1995	
4206	BALDWIN	Amy	Brigg	1995	1998
4207	BALMER	Benjamin	Cadney	1995	
4208	BARNETT	Elizabeth	Appleby	1995	1999
4209	BARR	Sophie	Brigg	1995	
4210	BARRACLOUGH	David	Wrawby	1995	
4211	BARRACLOUGH	Kelly	Brigg	1995	
4212	BATHGATE	Stephanie	Wrawby	1995	
4213	BEADLE	Cara-Jayne	East Halton	1995	
4214	BERKO	Kelly	Brigg	1995	
4215	BESWICK	Brent	Scawby Brook	1995	
4216	BOOTH	Rebecca	Brigg	1995	1995
4217	BRADLEY	Andrew	Brigg	1995	
4218	BRADLEY	Julie	Hibaldstow	1995	
4219	BRETT	Lauren	Brigg	1995	
4220	BRIGGS	Amanda	Scawby	1995	
4221	BROCK	Tom	Brigg	1995	
4222	BROWN	Gemma	Brigg	1995	
4223	BULLIVANT	Emma	Wrawby	1995	
4224	BUTCHER	Kevin	Brigg	1995	
4225	CARPENTER	Bradley	Hibaldstow	1995	
4226	CARTER	James	Wrawby	1995	
4227	CATTELL	Scott	Hibaldstow	1995	1996
4228	CHAMPION	Helen	Barton Lane	1995	1997
4229	CHAN	Philip	Brigg	1995	
4230	CHUDLEIGH	Prudence	Scawby	1995	
4231	CLARK	John	Broughton	1995	
4232	CLEMENTS	Katie	Scawby	1995	
4233	COLBY	Daniel	Brigg	1995	1996
4234	COLVIN	Paul	Barrow Upon Humber	1995	
4235	COOKE	Benjamin	Brigg	1995	
4236	COOPER	Jessica	Ulceby	1995	
4237	CORNER	Hannah	Bigby	1995	
4238	COURTS	Matthew	Brigg	1995	
4239	CRAWFORD	Cheryl	Brigg	1995	
4240	CRESSEY	Emma	Brigg	1995	
4241	CROPLEY	Rebecca	Brigg	1995	1998
4242	DAVIES	Christopher	Brigg	1995	
4243	DAVIS	Terry	Wrawby	1995	
4244	DAVISON	Jennifer	Brigg	1995	
4245	DAWSON	Rachael Rose	Brigg	1995	
4246	DEARDEN	Charlotte	Goxhill	1995	
4247	DEWFALL	Philip	Brigg	1995	
4248	DOBSON	Sarah	Brigg	1995	
4249	EAST	Victoria	Albert Street	1995	
4250	EASTERS	David	Brigg	1995	
4251	EAYRES	Nicola	Brigg	1995	
4252	ENGLAND	Samantha	Brigg	1995	1995
4253	EVERATT	Jemma	Brigg	1995	

4254	FILLINGHAM	Katy	Goxhill	1995	
4255	GARBUTT	David	Wrawby	1995	
4256	GRAHAM	Amy	Brigg	1995	
4257	GRAY	Richard	Hibaldstow	1995	
4258	GREENFIELD	Rebecca	Scawby Brook	1995	
4259	HAHN	Natalie	Brigg	1995	
4260	HAIGH	James	Brocklesby Road	1995	
4261	HAMMOND	John	Brigg	1995	
4262	HANSON	Paul	Scawby	1995	
4263	HEDGES-JARVI	Ashley	Bigby Street	1995	1997
4264	HENLINE	Brian	Goxhill	1995	
4265	HESSLEWOOD	Aidan	Brigg	1995	
4266	HEWSON	William	Brigg	1995	
4267	HOPKINS	Jennifer	Brigg	1995	
4268	HORSLEY	Adam	East Halton	1995	
4269	HOY	James	Cadney	1995	
4270	JACKSON	Michelle	Brigg	1995	
4271	JAQUES	Helen	Brigg	1995	
4272	JOHNSON	Rebecca	Brigg	1995	
4273	JONES	Zara	Appleby	1995	
4274	JUKES	Leon	Scawby Brook	1995	
4275	KALSI	Louise	Scawby	1995	
4276	KU	Yee Ching	Brigg	1995	
4277	LAMB	David	Scawby Brook	1995	
4278	LAMPLUGH	Rebecca	Goxhill	1995	
4279	LATTIMORE	Karly-Marie	Brigg	1995	
4280	LEITCH	Daniel	Broughton	1995	1999
4281	LEYLAND	Mark	Brigg	1995	
4282	LIDDY	Kerry	Brigg	1995	
4283	LOVEGROVE	Caroline	Scawby	1995	
4284	LUCAS	Melissa	Scawby	1995	
4285	LUMLEY-HOLM	Michael	Scawby	1995	
4286	LUMLEY-HOLM	Sarah	Scawby	1995	
4287	MACBEAN	Lisa	Hibaldstow	1995	1996
4288	MAGER	Adam	East Halton	1995	
4289	MANSFIELD	Matthew	Wrawby	1995	
4290	MAWSON	Francesca	Scawby	1995	
4291	MCCULLAGH	Leanne	Brigg	1995	
4292	MCCULLAGH	Louise	Alkborough	1995	
4293	MORRISS	Ian	Goxhill	1995	
4294	MURDOCH	Kirsty	Brigg	1995	
4295	NEAL	Victoria	Scawby	1995	
4296	NEVE	David	Brigg	1995	
4297	NEWTON	Christopher	Scawby Brook	1995	1999
4298	NORTH	Emma	New Barnetby	1995	
4299	NOTTINGHAM	Simon	Brigg	1995	
4300	O'HAGAN	Annabel	Brigg	1995	1997
4301	PARKINSON	Haley	Brigg	1995	
4302	PAYNE	Sara	Brigg	1995	
4303	PEARCY	Sarah	Goxhill	1995	

4304	PERKINS	Daniel	Hopfield Hibaldstow	1995	
4305	PETTIT	Tristram	Brigg	1995	
4306	PICKLES	Steven	Brigg	1995	
4307	PITCHER	Alexander	Howsham	1995	
4308	RANDELL	Amy	Brigg	1995	
4309	RASPIN	Nicola	Brigg	1995	
4310	REEVE	Kathryn	East Halton	1995	
4311	REID	Charlotte	Brigg	1995	
4312	RIVRON	Hannah	Wrawby	1995	
4313	ROBBINS	David	Brigg	1995	
4314	ROBERTSON	William	Brigg	1995	
4315	ROBINSON	Edward	Brigg	1995	
4316	ROWBOTTOM	Fallon	Scawby	1995	
4317	ROWSON	Adam	Wrawby	1995	
4318	SALMON	Harry	Brigg	1995	
4319	SHRIMPTON	Kirk	Brigg	1995	
4320	SIMONS	Sadie	Brigg	1995	1998
4321	SINCLAIR	Kerry-Anne	Brigg	1995	1997
4322	SKELTON	Rachel	Scawby Brook	1995	
4323	SMALLEY	Alan	Scawby	1995	
4325	SMITH	Micheal	Brigg	1995	
4326	SMITH	Natalie	Brigg	1995	1995
4327	SMITH	Paula	Brigg	1995	
4328	SMITH	Rebecca	Brigg	1995	1995
4329	STAFF	Robert	Hibaldstow	1995	
4330	STEPHENSON	Amy	Broughton	1995	
4331	STEWART	Jonathan	Brigg	1995	
4332	SYKES	Steven	Brigg	1995	
4333	SZABO	James	Saxby-All-Saints	1995	
4334	TAYLOR	Carl	Brigg	1995	
4335	THOMPSON	Adam	Thornton Abbey	1995	
4336	TIPPETT	Emma	Scawby Brook	1995	
4337	TONGE	Gavin	Brigg	1995	
4338	TONGE	James	Brigg	1995	
4339	TUCKER	David	Brigg	1995	
4340	VESSEY	Sarah	Scawby	1995	1997
4341	WALKER	Gareth	Hibaldstow	1995	
4342	WALSH	Daniel	Wrawby	1995	
4343	WARD	Abigail	Goxhill	1995	
4344	WARD	Thomas	Brigg	1995	
4345	WEBSTER	Helen	Goxhill	1995	
4346	WELSH	Danyal	Brigg	1995	1998
4347	WILLIAMS	Alexandra	Goxhill	1995	1996
4348	WILLS	Nicola	Brigg	1995	
4349	WILSON	Natalie	Hibaldstow	1995	
4350	WOODLIFFE	Rebecca	Wrawby	1995	
4351	WOOSEY	Gary	Wrawby	1995	
4352	WRIGHT	Kerrie	Wrawby	1995	
4353	WRIGHT	Paul	Brigg	1995	
4354	WALDIE	Caroline	Brigg	1995	

4355	HORNSBY	Christopher	Scawby	1995	1997
4356	INCH	Kathryn	Brigg	1995	
4357	OH	Jin-Woo	Brigg	1995	1998
4358	BUSBY	Sean	East Halton	1995	1997
4359	ROBINSON	George	Brigg	1995	1997
4360	PARK	Derek	Brigg	1995	1997
4361	PYMM	Emma	Scotton	1995	1997
4362	INCH	Helen	Brigg	1995	
4363	BEST	Sarah	Saxby-All-Saints	1995	1998
4364	EVERETT	Victoria	Snitterby	1995	1998
4365	HARVEY	Kerrie	Hibaldstow	1995	1999
4366	KRUCZENYK	Natalie	Hibaldstow	1995	1998
4367	LANGFORD	Natalie	Hibaldstow	1995	1998
4368	IRELAND	Linda	Brigg	1995	1996
4369	TAYLOR	Shaun	Brigg	1995	1996
4370	POCHERT	Stacey	Brigg	1995	1995
4371	GARDNER	Charlotte	Brigg	1995	1996
4372	BELLIS	Robert	Brigg	1995	1996
4373	LINGARD	Laura	North Kelsey	1995	1997
3999	TUCKER	Lucy	Brigg	1996	1997
4205	BALDERSON	Richard	Hibaldstow	1996	1997
4374	HENSON	Pamela	Wressle	1996	1998
4375	WARREN	Lisa	Brigg	1996	1996
4376	SLATER	Tracey	Hibaldstow	1996	1999
4377	WIEPCKE	Mark	Brigg	1996	1997
4378	ALTOFT	Angela	Hibaldstow	1996	
4379	ANCLIFFE	Craig	Brigg	1996	
4380	ARGENT	Helen	Scawby	1996	
4381	ARMSTRONG	Luke	Brigg	1996	
4382	ASHBRIDGE	Laura	Goxhill	1996	
4383	ASHWORTH	Sam	Scawby	1996	1997
4384	BAGGOTT	Eleanor	Wrawby	1996	
4385	BALDERSON	James	Hibaldstow	1996	1997
4386	BALDWIN	Rachel	Wrawby	1996	
4387	BARBER	Samuel	Scawby	1996	
4388	BARKER	James	Brigg	1996	
4389	BARRACLOUGH	Ben	Wrawby	1996	
4390	BARTRAM	Amie	Elsham Top	1996	
4391	BASSINDALE	John	Brigg	1996	
4392	BATES	Lynsey	Hibaldstow	1996	
4393	BEACOCK	Claire	Brigg	1996	
4394	BEEL	Brendan	Brigg	1996	
4395	BELL	Matthew	Brigg	1996	
4396	BELT	Charlotte	Broughton	1996	
4397	BEST	Hayley	Saxby-All-Saints	1996	1999
4398	BISHOP	Sarah	Brigg	1996	
4399	BLADES	Gemma	Brigg	1996	
4400	BOXX	Geoffrey	Broughton	1996	
4401	BRATTON	Michael	New Barnetby	1996	
4402	BRENNAN	Peter	Bonby	1996	



4403	BROOKS	Ben	Barnetby	1996	
4404	BROUGHTON	Natalie	Scawby Brook	1996	
4405	BROWN	Christopher	Brigg	1996	
4406	BRUNT	Martin	Scawby Brook	1996	
4407	BUCHAN	Sarah	Scawby	1996	1998
4408	BURGESS	Cerys	Hibaldstow	1996	
4409	CAMM	Olivia	Brigg	1996	1999
4410	CAUSEBROOK	Darren	Scawby	1996	
4411	CAVILL	Robert	Worlaby	1996	
4412	CHATTERTON	Deborah	Broughton	1996	
4413	CLARKE	Laura	Brigg	1996	
4414	CLAYTON	Amy	Brigg	1996	1996
4415	CLEMENTS	Matthew	Bonby	1996	
4416	CLEMENTS	Rachel	Scawby	1996	
4417	CLIFFORD	Sian	Wootton	1996	1997
4418	COLVIN	Adam	Barrow Upon Humber	1996	
4419	COOK	Jennifer	Brigg	1996	
4420	COONEY	Rachel	Brigg	1996	
4421	COOPER	Lucy	Cadney	1996	
4422	CRAWFORD	Wayne	Brigg	1996	
4423	DALTON	Darren	Hibaldstow	1996	
4424	DARLEY	Claire	Brigg	1996	1999
4425	DAVIES	Elizabeth	Brigg	1996	
4426	DAVIS	Stuart	Goxhill	1996	
4427	DAWSON	Gemma	Wrawby	1996	
4428	DAWSON	Paul	Brigg	1996	
4429	DAY	Rachel	Wrawby	1996	
4430	DIXON	Jonathan	Hibaldstow	1996	
4431	DIXON	Kelly	Hibaldstow	1996	
4432	DODSON	Lucy	Kirmington	1996	
4433	DODSWORTH	Leighan	Brigg	1996	
4434	DOHERTY	Michael	Hibaldstow	1996	1996
4435	DRAPER	Lindsey	Brigg	1996	
4436	DRAY	Zoe	Hibaldstow	1996	1998
4437	DREYER	Luke	Barnetby le Wold	1996	1996
4438	ELLERBY	Samantha	Brigg	1996	
4439	ELVIN	Ben	Scawby	1996	
4440	EVERATT	Mark	Brigg	1996	
4441	FARRELL	Jody	Brigg	1996	
4443	FITZGERALD	Liam	Scawby	1996	
4444	FORRINGTON	Richard	Brigg	1996	
4445	FOWLER	Andrew	Brigg	1996	
4446	FOWLER	Stephen	Brigg	1996	
4447	GAMET	Victoria	Scawby Brook	1996	
4448	GEDDES	James	Hibaldstow	1996	
4449	GEORGE	Madeleine	Brigg	1996	1999
4450	GIBBS	James	Brigg	1996	
4451	GLADWIN	Rachel	Barrow Mere	1996	
4452	GOLLAND	Natalie	Brigg	1996	
4453	GOODHEW	Emily	Brigg	1996	

4454	GOULD	Shane	Brigg	1996	
4455	GRAFTON	Benjamin	Wrawby	1996	
4456	GRAHAM	Laura	Brigg	1996	
4457	GRAHAM	Sarah	Brigg	1996	
4458	GREEN	Caroline	Wrawby	1996	
4459	GROSSI	Daniela	Brigg	1996	
4460	HAHN	Graham	Brigg	1996	
4461	HALL	Daniel	Hibaldstow	1996	
4462	HANNATH	Rachel	Cadney	1996	
4463	HANSON	Rachel	Scawby	1996	
4464	HARRIS	Adam	Brigg	1996	
4465	HARRIS	Philip	Hibaldstow	1996	
4466	HAYWARD	Laura	Brigg	1996	1997
4467	HELLEWELL	Scott	Hibaldstow	1996	
4468	HEMPSTOCK	Martin	Broughton	1996	
4469	HESELTINE	Tina	Brigg	1996	
4470	HOARE	James	Cadney	1996	
4471	HODSDON	William	New Holland	1996	
4472	HODSON	Sarah	Goxhill	1996	
4473	HOGG	Fiona	Brigg	1996	
4474	HOLDEN	Rebecca	Brigg	1996	
4475	HORNSBY	Victoria	Scawby Brook	1996	
4476	HOYLE	Claire	Brigg	1996	
4477	HUNT	Daniel	Brigg	1996	
4478	HUNT	David	Brigg	1996	
4479	HURT	Thomas	Brigg	1996	
4480	JACKSON	Lee	Scawby Brook	1996	
4481	JAHODA	Robert	Brigg	1996	
4482	JAQUES	Stephan	Scawby Brook	1996	
4483	JOHNSON	Laura	Brigg	1996	
4484	JOHNSON	Maria	Brigg	1996	
4485	JONES	Arron	Appleby	1996	
4486	KEARNEY	Craig	Brigg	1996	
4487	KERRIDGE	Richard	Brigg	1996	
4488	KILBEE	Daniel	Scawby	1996	
4489	KIRBY	Benjamin	Brigg	1996	
4490	KIRKBY	Alexander	Broughton	1996	
4491	LAKIN	Amy	Brigg	1996	
4492	LANGFORD	Natasha	Hibaldstow	1996	
4493	LAWSON	Hollie	Brigg	1996	
4494	LAWSON-HALL	Camilla	Scawby Brook	1996	
4495	LE SANTO	Nimai	Brigg	1996	1999
4496	LIDDY	Amy	Brigg	1996	
4497	MACDONALD	Emma	Brigg	1996	
4498	MARTIN	Daniel	East Halton	1996	1996
4499	MASON	Lauren	Brigg	1996	
4500	MCATEER	Andrew	Brigg	1996	
4501	MCDONOUGH	Matthew	Worlaby	1996	
4502	MCFARLANE	John	Scawby Brook	1996	
4503	MCPHEE	Jennifer	Brigg	1996	1999

4504	MEDNIS	Wendy-Anne	Brigg	1996	
4505	MOORE	Adam	Brigg	1996	
4506	MOULDS	Katie	New Barnetby	1996	
4507	MUMBY	Peter	Brigg	1996	
4508	NORTH	Gemma	Brigg	1996	
4509	NORTH	Katrina	Brigg	1996	
4510	PARROTT	Philip	Bonby	1996	
4511	PECK	Sarah	Scawby	1996	
4512	PETT	Thomas	Brigg	1996	1997
4513	PIGDON	Danar	Wrawby	1996	
4514	PLACHCINSKI	Chloe	North Kelsey	1996	
4515	POTTAGE	Rose-Marie	Hibaldstow	1996	1999
4516	PRICE	Daniel	Brigg	1996	
4517	PROUDLOVE	Neil	Brigg	1996	
4518	PURNELL	Amy	Scawby	1996	
4519	PURTON	Alexandra	Brigg	1996	
4520	RAMM	Hayley	Scawby	1996	
4521	REVILL	Charlotte	Brigg	1996	
4522	RHODES	Christopher	Scawby	1996	
4523	RILEY	Claire	Hibaldstow	1996	
4524	ROBINSON	Holly	Town Hill Drive,Broug	1996	
4525	ROBINSON	Linzi-Anne	Worlaby	1996	1996
4526	ROCHE	Michael	Worlaby	1996	
4527	RUTLAND	Mathew	Brigg	1996	
4528	SHARP	Craig	Wrawby	1996	
4529	SHARP	Michelle	Brigg	1996	
4530	SKELTON	Joanne	Scawby Brook	1996	
4531	SLATER	Robert	Hibaldstow	1996	1998
4532	SLATER	Steven	Wrawby	1996	
4533	SMALLEY	Carl	Scawby	1996	
4534	SMITH	Benjamin	Goxhill	1996	
4535	SMITH	Carly	Scawby	1996	
4536	SMITH	Carol	Brigg	1996	
4537	SMITH	Paul	Brigg	1996	
4538	STANFIELD	Sarah	Brigg	1996	
4539	STANFIELD	Shaun	Brigg	1996	
4540	STEPHENSON	Thomas	Scawby Brook	1996	
4541	STEVENS	Samuel	Goxhill	1996	
4542	STOTHARD	Benjamin	Brigg	1996	
4543	STRINGFELLOV	Simon	Brigg	1996	
4544	STRONG	Michelle	Hibaldstow	1996	
4545	SWEENEY	Andrew	Brigg	1996	
4546	TAYLOR	Katie	Broughton	1996	
4547	THOMPSON	Lisa	Hibaldstow	1996	
4548	THOMPSON	Sandra	Brigg	1996	1997
4549	TREVOR	Niki	Brigg	1996	
4550	TSANG	Ka-Lee	Brigg	1996	
4551	VESSEY	Daniel	Watersedge, Scawby	1996	
4552	VESSEY	Gemma	Brigg	1996	
4553	WALSH	Kate	Wrawby	1996	

4554	WALTERS	Laura	Brigg	1996	
4555	WARD	Shay	Brigg	1996	
4556	WARMOTH	Piers	Brigg	1996	
4557	WARRELL	Emma	Brigg	1996	1997
4558	WATKINSON	Amy	Brigg	1996	
4559	WEBSTER	Christopher	Goxhill	1996	
4560	WELCH	Thomas	Melton Ross	1996	
4561	WHALL	Matthew	Brigg	1996	
4562	WHEATLEY	Shaun	Scawby	1996	
4563	WHILES	Sophie	Worlaby	1996	
4564	WILKINS	Gemma	Brigg	1996	1998
4565	WILKINSON	Nathan	Brigg	1996	
4566	WINN	Lacey	Brigg	1996	
4567	WOOSEY	Donna	Wrawby	1996	
4568	WRIGHT	Benjamin	Wrawby	1996	
4569	WRIGHT	Leigh	Brigg	1996	
4570	WU	GUY	Brigg	1996	
4571	YATES	Daniel	Brigg	1996	
4572	YOUNGMAN	Lisa	Brigg	1996	
4573	YOUNGMAN	Wayne	Brigg	1996	
4574	GREGORY	Adam	Wrawby	1996	1999
4575	GREGORY	Ruth	Wrawby	1996	1999
4576	PEART	Hayley	Brigg	1996	1999
4577	CAVENEY	Alana	Burton-Upon-Stather	1996	1997
4578	REDSULL	Christopher	Kirton Lindsey	1996	1999
4579	FOSTER	Martin	Hibaldstow	1996	
4580	HARRIS	Rebecca	Wrawby	1996	1998
4581	CALLAWAY	Dean	Holton Le Moor	1996	1998
4582	HARRISON	Vikki	Wrawby	1996	
4583	KENDALL	Samantha	Worlaby	1996	1997
4584	ARRAND	Christopher	Hibaldstow	1996	
4585	KENDALL	Samantha	Brigg	1996	1996
4586	HARRISON	Vikki	Brigg	1996	1996
4587	HARI	Theo	Greetwell Scawby	1996	
4588	FOSTER	Lian	Hibaldstow	1996	1998
4589	TEE	Mark	Brigg	1996	1997
4590	STEVENS	Mark	Brigg	1996	1997
4591	SIMPSON	Katie	Brigg	1996	
4592	NEEDHAM	David	Scawby Brook	1996	1999
4593	KNILL	Katie	Wrawby	1996	
4594	BAXTER	Steven	Scawby	1996	1999
4595	JACKSON	Jamie	Wrawby	1996	
4605	STRONG	Cheryl	Brigg	1996	1997
4599	NEEDHAM	Sarah	Scawby Brook	1997	
4600	BALLESTRACC	Stacey	Cadney	1997	
4601	MARRIOTT	Christopher	Hibaldstow	1997	
4602	SARJANTSON	Jodie	Hibaldstow	1997	
4603	LE SANTO	Tara	Brigg	1997	1998
4604	AUDISS	Matthew	Owmbly	1997	1997
4606	CAIN	Gregory	Westella	1997	1998

4607	BROWN	Kirsti	Brigg	1997	1997
4608	SPENCER-LOV	Jennifer	South Kelsey	1997	
4609	HARGREAVES	Robin	East Halton	1997	1999
4610	SHORT	Adam	Goxhill	1997	1998
4611	THOMPSON	Tracy	Goxhill	1997	1997
4612	JEMSON	Tara	Brigg	1997	1999
4614	CAVILL	David	Brigg	1997	1997
4615	JACOMB	Darren	Brigg	1997	1999
4616	BOWEN	Matthew	Brigg	1997	1997
4618	BAINES	Sarah	Brigg	1997	1997
4619	WALTON	Kim	Brigg	1997	1997
4635	THEOBALD	Vikki	Brigg	1997	1998
4655	WILLS	Robert	Brigg	1997	1998
4665	GIBBS	Claire	Brigg	1997	1999
4676	HOPKINS	Sonjas	Brigg	1997	1999
4683	DALE	Katrina	Brigg	1997	1997
4684	GREEN	Graeme	Brigg	1997	1997
4694	PAPWORTH	Leanne	Brigg	1997	1999
4724	TURNBULL	Caroline	Brigg	1997	1997
4725	VESSEY	Alex	Brigg	1997	1997
4731	COMERFORD	Blair	Brigg	1997	1997
4733	MUMBY	Richard	Brigg	1997	1999
4734	TOOMEY	Alice	Brigg	1997	1997
4738	DUCE	Michaela	Brigg	1997	1999
4742	CRANMER	Zo%	Brigg	1997	1997
4744	WHEATLEY	Graeme	Brigg	1997	1999
4745	WARRINER	Melanie	Brigg	1997	1999
4760	BIGG	Adam	Brigg	1997	1997
4770	WISH	Elizabeth	Brigg	1997	1998
4772	BROWN	Gemma	Brigg	1997	1999
4774	WARD	Hayley	Brigg	1997	1998
4775	WADD	Charlotte	Brigg	1997	1999
4777	HOPPER	Terence	Brigg	1997	1999
4785	WINTER	Charlotte	Brigg	1997	1999
4787	SMITH	Amelia	Brigg	1997	1999
4789	PRESCOTT	Emma	Brigg	1997	1997
4790	FRANKLIN	Nicholas	Brigg	1997	1997
4792	WINTER	Charlotte	Brigg	1997	1997
4793	EDMANS	James	Brigg	1997	1998
4794	CORRIGAN	Lucy	Brigg	1997	1999
4795	HANSON	Christopher	Brigg	1997	1999
4797	MACLEOD	Dean	Brigg	1997	1999
4800	SKELTON	Crystal	Brigg	1997	1999
4801	INGRAM	Liam	Brigg	1997	1997
4802	BELL	Stacey	Brigg	1997	1998
4807	LAM	Debbie	Brigg	1997	1998
4808	BUSBY	Sarah-Jayne	Brigg	1997	1999
4809	CRIPPS	Hannah	Brigg	1997	1999
4810	TAYLOR	Karl	Brigg	1997	1998
4811	TURNBULL	Sophie	Brigg	1997	1999

4812	HILLMAN	Shane	Brigg	1997	1998
4815	HODGES	Mark	Brigg	1997	1998
5028	FIELDEN	Jon	Brigg	1997	1999
4821	Viggars	Scott	Brigg	1998	1998
4823	PEART	Matthew	Brigg	1998	1998
4824	BARLEY	Aiden	Brigg	1998	1999
4825	Robbins	Sara	Brigg	1998	1998
4826	Scott	Paul	Brigg	1998	1999
4827	CLAPHAM	Adrian	Brigg	1998	1998
4829	BARLEY	Karl	Hibaldstow	1998	
4830	KERR	Jade	Brigg	1998	1998
4831	RADLEY	Steven	Wrawby	1998	
4832	WRAGG	Laura	Brigg	1998	
4833	BULLIVANT	Lisa	Wrawby	1998	
4834	ROWSON	Victoria	Wrawby	1998	
4835	GARBUTT	Carole	Wrawby	1998	
4836	BALDWIN	James	Wrawby	1998	
4837	BARRACLOUGH	Robert	Wrawby	1998	
4838	WRIGHT	Nicola	Wrawby	1998	
4839	STEPHENS	Joanna	Wrawby	1998	
4840	EVERINGHAM	Samuel	Wrawby	1998	
4841	DAME	Kyle	Brigg	1998	
4842	CRANMER	Trudi	Wrawby	1998	
4843	BLANSHARD	Nicola	Bonby	1998	
4844	BONNER	Lauren	Barnetby	1998	
4845	EMPSON	Katie	Bonby	1998	
4846	HAWES	Amy	Worlabby	1998	
4847	RIX	Hayley	SAXBY ALL SAINTS	1998	
4848	WALKER	Gemma	WORLABY	1998	
4849	YOUNG	Nicholas	Brigg	1998	
4850	BASSINDALE	Amy	Brigg	1998	
4851	CLARVIS	Brian	Brigg	1998	
4852	HESSLEWOOD	Oliver	Brigg	1998	
4853	LANGTON	Liam	North Kelsey	1998	
4854	SADOWYJ	Sophie	Brigg	1998	
4855	BOWEN	Reece	Brigg	1998	
4856	COLVIN	Ryan	Brigg	1998	
4857	TWELLS	Jack	Thornton Curtis	1998	
4858	KONG	Jade	Keelby	1998	
4859	SPENCE	Joanne	Goxhill	1998	
4860	FISHER	Mark	Goxhill	1998	
4861	BROCKLEBANK	Laura	Goxhill	1998	
4862	CARLIN	Daniel	Goxhill	1998	1999
4863	BRAY	Melissa	Goxhill	1998	
4864	ABBOTT	John	Goxhill	1998	
4865	MARKLEW	James	Scawby Brook	1998	
4866	STOTHARD	Jason	Brigg	1998	
4867	REID	Oliver	Brigg	1998	
4868	MARSHALL	Gavin	Brigg	1998	
4869	RIGGALL	Daniel	Brigg	1998	

4870	RIGGALL	Johnathan	Brigg	1998
4871	LAMMIN	Ian	Brigg	1998
4872	SMITH	Damien	Brigg	1998
4873	DODDS	Paul	Brigg	1998
4874	MOSELEY	Ryan	Brigg	1998
4875	BROUGHTON	Craig	Brigg	1998
4876	JAQUES	Thomas	Scawby Brook	1998
4877	WOOD	Lisa	Brigg	1998
4878	BUSBY	Rachel	Brigg	1998
4879	SWEETMAN	Catherine	Brigg	1998
4880	CARTER	Emma	Brigg	1998
4881	RICHARDSON	Amy	Brigg	1998
4882	SMITH	Sarah	Brigg	1998
4883	MARROWS	Sarah	Brigg	1998
4884	PARKINSON	Leah	Brigg	1998
4885	JEFFERIES	Amy	Brigg	1998
4886	COOK	Nikki	Brigg	1998
4887	DRURY	Cheryl	Brigg	1998
4888	MARTIN	Gareth	Brigg	1998
4889	STORR	Richard	Brigg	1998
4890	MACDONALD	Andrew	Brigg	1998
4891	NORTH	Thomas	Brigg	1998
4892	KIRBY	Daniel	Brigg	1998
4893	CLARKSON	Carl	Brigg	1998
4894	BALL	Nicholas	Brigg	1998
4895	BALMER	Peter	Cadney	1998
4896	BAYNHAM	Adam	Brigg	1998
4897	McMILLAN	Thomas	Brigg	1998
4898	VESSEY	Thomas	Brigg	1998
4899	SKELTON	Craig	Scawby Brook	1998
4900	BRETT	Danny	Brigg	1998
4901	O'HAGAN	Matthew	Brigg	1998
4902	FARRELL	Zoe	Brigg	1998
4903	JONES	Rebecca	Brigg	1998
4904	TSANG	Ka-Man	Brigg	1998
4905	WAITE	Hazel	Brigg	1998
4906	BROCK	Jasmine	Brigg	1998
4907	AVISON	Samantha	Brigg	1998
4908	WHITE	Victoria	Brigg	1998
4909	AXON	Kathryn	Brigg	1998
4910	THOMPSON	Stacey	Brigg	1998
4911	HOULDSWORTH	Lisa	Brigg	1998
4912	MARSHALL	Jennifer	Brigg	1998
4913	STANFIELD	Sarah	Brigg	1998
4914	BARKER	Nicola	Brigg	1998
4915	DAVIS	Ashleigh	Brigg	1998
4916	FISHER	Victoria	Brigg	1998
4917	HUTSON	Beth	Brigg	1998
4918	COLLINS	Jamie	Brigg	1998
4919	DOHERTY	Matthew	Brigg	1998

4920	BROUGHTON	Jessica	Brigg	1998	
4921	DANCER	Laura	Brigg	1998	
4922	JEMSON	Marc	Brigg	1998	1999
4923	SMILEY	Jennifer	Brigg	1998	
4924	NEWTON	Richard	Scawby Brook	1998	
4925	CLAYTON	Kim	Brigg	1998	
4926	JAKIELSKI	Tina	Castlethorpe	1998	
4927	ATKINSON	Lindsay	Scawby	1998	
4928	BARLEY	Benjamin	Brigg	1998	
4929	BATES	Laura	Hibaldstow	1998	
4930	BEACOCK	Grant	Scawby	1998	
4931	BIRCHETT	Rebecca	Scawby	1998	
4932	BROCKLESBY	Amy	Scawby Brook	1998	
4933	BROWN	Rebecca	Brigg	1998	1999
4934	BRYAN	Nathan	Scawby	1998	
4935	BURKINSHAW	Emma	Scawby	1998	
4936	CAMPBELL	Owen	Melton Ross	1998	
4937	CLAPHAM	Adrian	Brigg	1998	
4938	CLEMENTS	Samantha	Hibaldstow	1998	1999
4939	COGGAN	Simon	Scawby	1998	
4940	COX	Philip	Scawby	1998	
4941	CRAWFORD	Michelle	Brigg	1998	
4942	CROFTS	Kerri	Brigg	1998	
4943	CURTIN	Kathleen	Barnetby	1998	
4944	DARLEY	Neil	Brigg	1998	1999
4945	DAVIDSON	Beverley	Broughton	1998	
4946	DIXON	Zoe	Hibaldstow	1998	
4947	DOBBS	Katrina	Hibaldstow	1998	
4948	DOW	Calvin	Brigg	1998	
4949	DRAYTON	Eddie	Hibaldstow	1998	
4950	DUNN	Richard	Kirton Lindsey	1998	
4951	FARMERY	Hazel	Kirton Lindsey	1998	
4952	FARRELL	Myfanwy	Deepdale	1998	
4953	FORD	Sarah	Broughton	1998	
4954	FOX	Ryan	Hibaldstow	1998	
4955	GARFOOT	Donna	Broughton	1998	
4956	GLENWRIGHT	Mark	Brigg	1998	
4957	GRAINGER	Hayley	Broughton	1998	
4958	GREAVES	Kevin	Scawby	1998	
4959	GREEN	John	Scawby	1998	
4960	GREENFIELD	Stacey	Brigg	1998	
4961	GRIFFITHS	Alexander	Wrawby	1998	
4962	HESTER	John	Brigg	1998	
4963	HILL	Calum	Scawby Brook	1998	
4964	KILBEE	Carrie-Ann	Scawby	1998	
4965	KING	Graham	Scawby	1998	
4966	KRUCZENYK	Freya	Hibaldstow	1998	
4967	LARVIN	Patrick	Scawby	1998	
4968	LEWIS	Callie	Hibaldstow	1998	
4969	LOWERY	Adam	Brigg	1998	



4970	MARRIOTT	Emma	Hibaldstow	1998	1999
4971	McPHEE	Sara	Brigg	1998	
4972	OSGERBY	Guy	Brigg	1998	
4973	PARROTT	Jennifer	Bonby	1998	
4974	PARTON	Jonathan	Scawby	1998	
4975	PLACHCINSKI	Sophie	North Kelsey	1998	
4976	ROBERTS	Emma	Broughton	1998	
4977	ROBINSON	Abigail	Town Hill Drive,Broug	1998	
4978	SAMBROOK	Gemma	Hibaldstow	1998	
4979	SAVAGE	Jack	Brigg	1998	
4980	SERGEANT	Thomas	Scawby	1998	
4981	SHURMER	Kayleigh	Brigg	1998	
4982	SMALLEY	Vicki	Scawby	1998	
4983	SMITH	Donna	Brigg	1998	
4984	SMITH	Katie	Scawby Brook	1998	
4985	SMITH	Robert	Scawby	1998	
4986	SPARLING	Flora	Brigg	1998	
4987	STEPHENSON	Robin	Scawby Brook	1998	
4988	TEAL	Grace	Wressle	1998	
4989	TEELING	Joanna	Broughton	1998	
4991	THOMPSON	Samantha	Brigg	1998	
4992	PIRIE	Hayley	Hibaldstow	1998	
4993	WHELPTON	Ashleigh	Hibaldstow	1998	
4994	WHITE	Emma	Scawby	1998	
4995	WILKINSON	Elizabeth	Scawby	1998	
4996	WILSON	James	Goxhill	1998	
4997	WILSON	Owen	Hibaldstow	1998	1999
4998	WU	Tina	Brigg	1998	
4999	KU	Timothy	Brigg	1998	
5000	RICKARDS	Benjamin	Saxby all Saints	1998	
5001	BRADSHAW	Jennifer	Brigg	1998	
5002	BOOTH	Joseph	Brigg	1998	
5003	EDWARDS	Adam	Brigg	1998	
5004	PARRY	David	Brigg	1998	
5005	SIMPSON	James	Burton-Upon-Stather	1998	
5006	BROWN	Nicola	East Halton	1998	
5007	REEVE	Thomas	East Halton	1998	
5008	CROFTS	Edwin	South Killingholme	1998	
5009	HAIGH	Omily	South Killingholme	1998	
5010	WHITE	Alan	Hibaldstow	1998	
5011	HEWITT	Eleanor	Whitton	1998	
5012	STRONG	Emma	Worlaby	1998	
5013	BRODLEY	Guy	Scawby Brook	1998	
5014	PRICE	Laura	Scawby	1998	
5015	THORNTON	Lesley	Scawby	1998	
5016	NORRIS	Natasha	Brigg	1998	
5017	JOHNSON	Samuel	Elsham	1998	
5018	EVERETT	Sian	Brigg	1998	
5019	GIBSON	Ashley	Brigg	1998	1998
5020	DAWES	Christopher	Worlaby	1998	

5021	GLOVER	Samantha	Wrawby	1998	
5022	UPTON	Sarah	Barrow on Humber	1998	
5023	TEAL	Amy	Wressle	1998	
5024	KERR	Jade	Brigg	1998	1999
5025	BACKHOUSE	Carrie	Brigg	1998	
5026	BACKHOUSE	Kirsty	Brigg	1998	
5027	Oliver	Jennifer	Brigg	1998	
5029	KENNINGTON	Lisa	Brigg	1998	1998
5030	BACKHOUSE	Sophie	Brigg	1998	
5032	Dodsworth	Maria	Brigg	1998	1998
5033	BREED	Pauline	Hibaldstow	1998	
3752	LUCAS	Rebecca	Scawby	1999	
3782	SHEPHERD	Lucy	Appleby	1999	
4095	HINDLE	James	Brigg	1999	
4112	KIRKTON	Sophie	Brigg	1999	
4140	ROBERTSON	Clare	Brigg	1999	
4142	ROBINSON	Carolyn	Brigg	1999	
4324	SMITH	Joanne	Brigg	1999	
4791	SMITH	Amelia	Brigg	1999	
4990	THOMPSON	Nicola	Hibaldstow	1999	
5031	LO BIANCO	Jenna	Melton Ross	1999	
5034	ARCHIBALD	Gemma	Brigg	1999	
5035	HENDRY	Thomas	Scawby	1999	1999
5036	AUSKERIN	Martin	Brigg	1999	1999
5037	SPENCE	Timothy	Goxhill	1999	
5038	ROBINSON	Nicola	Broughton	1999	
5039	LAWLEY	Kate	Goxhill	1999	
5040	BOYD	Carly	Bonby	1999	
5041	Roberts	Lucy	Wootton	1999	1999
5042	Dukes	Craig	Brigg	1999	2000
5043	Agnew	Emma	Brigg	1999	1999
5044	ANCLIFFE	Arron	Brigg	1999	1999
5045	ARGENT	Luke	Worlaby	1999	1999
5046	BAKER	Lawrence	Brigg	1999	1999
5047	BARRATT	Victoria	Hibaldstow	1999	1999
5048	BEEL	Sean	Brigg	1999	1999
5049	BEET	Paul	Brigg	1999	1999
5050	BELT	Sarah	Broughton	1999	1999
5051	BIRD	Stacey	Brigg	1999	1999
5052	AGNEW	Rebecca	Brigg	1999	1999
5053	BAGGOTT	Rose	Wrawby	1999	1999
5054	BAGGOTT	Rose	Wrawby	1999	1999
5055	BAGGOTT	Rose	Wrawby	1999	1999
5056	BAGGOTT	Rose	Wrawby	1999	1999
5057	BAGGOTT	Rose	Wrawby	1999	1999
5058	BAGGOTT	Rose	Wrawby	1999	1999
5059	HILL	Patrick	Brigg	1999	
5060	PROIETTI	DANIEL	Broughton	1999	
5061	LINNAJARVI	Saija	Scawby Brook	1999	
5062	AGNEW	Emma	Brigg	1999	

5063	AGNEW	Rebecca	Brigg	1999	1999
5064	THOMPSON	Daniel	Hibaldstow	1999	
5065	BAGGOTT	Rose	Wrawby	1999	
5066	BIGG	Katy	Wrawby	1999	
5067	BLAKEY	Jessica	Brigg	1999	
5068	BRADLEY		Brigg	1999	
5069	BRAY	Tara	Goxhill	1999	
5070	BREWER	Mark	Scawby Brook	1999	
5071	BROUGHTON	Andrew	Brigg	1999	
5072	ALLEN	Brandon	Brigg	1999	
5073	ALLISON	Sarah	Wootton	1999	
5074	BEADLE	Jenna	East Halton	1999	
5075	BENNETT	Nicola	Scawby	1999	
5076	ARGENT	Luke	Worlaby	1999	
5077	BARRATT	Victoria	Hibaldstow	1999	
5078	BEEL	Sean	Brigg	1999	
5079	BELT	Sarah	Broughton	1999	
5080	BIRD	Stacey	Brigg	1999	
5081	CROFTS	Matthew	South Killingholme	1999	
5082	BROWN	Michael	Hibaldstow	1999	
5083	SUDDABY	Bryan	Hibaldstow	1999	
5084	RILEY	Dawn	Hibaldstow	1999	
5085	SIMAN	Vicky	Hibaldstow	1999	
5086	PERKINS	Morgan Faye	Hibaldstow	1999	
5087	WADDINGHAM	Craig	Hibaldstow	1999	
5088	HALL	Samantha	Hibaldstow	1999	
5089	DIXON	Andrew	Hibaldstow	1999	
5090	DIXON	Simon	Hibaldstow	1999	
5091	OATES	Matthew	Hibaldstow	1999	
5092	LINNELL	Natalie	Hibaldstow	1999	
5093	WILSON	Amy	Hibaldstow	1999	
5094	CLEMENTS	Michael	Scawby	1999	
5095	HANSON	Tom	Scawby	1999	
5096	PICKOVER	Luke	Brigg	1999	
5097	FULLER	Alexander	Scawby	1999	
5098	BRODLEY	Simon	Scawby Brook	1999	
5099	WOOLLARD	Joanna	Scawby	1999	
5100	WHEATLEY	Amy-Jane	Scawby	1999	2000
5101	WATKINS	Sophie	Scawby	1999	
5102	WILSON	Stacey	Scawby	1999	
5103	GROCOCK	Stacy	Scawby	1999	
5104	MCFARLANE	Kate	Scawby Brook	1999	
5105	HEWSON	Nichola	Scawby	1999	
5106	COGGAN	Ruth	Scawby	1999	
5107	THOMPSON	Hayley	Scawby	1999	
5108	CAUSEBROOK	Katrina	Scawby	1999	
5109	TODD	Laura	Scawby	1999	
5110	LAWSON HALL	Chi	Scawby Brook	1999	
5111	BRUMBY	Christopher	Scawby Brook	1999	
5112	WHITNEY	Emma	Scawby Brook	1999	

5113	TOPLISS	Jessica	Scawby	1999
5114	SMITH	Tammy	Brigg	1999
5115	LAKIN	Yvonne	Brigg	1999
5116	NEAL	Andrew	Brigg	1999
5117	GOODGE	Katy	Brigg	1999
5118	MATTHEWS	Tom	Brigg	1999
5119	MARSHALL	Dean	Brigg	1999
5120	PEALL	Fay	Scawby Brook	1999
5121	CROSS	Laura	Scawby Brook	1999
5122	SOMERSCALES	Kealy	Brigg	1999
5123	REDMOND	Liam	Brigg	1999
5124	FOWLER	Ben	Brigg	1999
5125	VESSEY	Leanne	Brigg	1999
5126	BROWN	Kirstyn	Brigg	1999
5127	GAMMIDGE	Emma	Brigg	1999
5128	COOK	Kylie	Brigg	1999
5129	HYKE	Danny	Bridge Street	1999
5130	CLAY	Liam	Brigg	1999
5131	PROUDLOVE	Sean	Brigg	1999
5132	BEET	Paul	Brigg	1999
5133	JOHNSON	Kelly	Brigg	1999
5134	PATTERSON	Kristopher	Brigg	1999
5135	RUTLAND	Lisa	Brigg	1999
5136	DAWSON	Andrew	Brigg	1999
5137	MITCHELL	Emma	Brigg	1999
5138	NORTH	Jason	Brigg	1999
5139	JICKELLS	Rebecca	Brigg	1999
5140	FLEMING	Matthew	Scawby Brook	1999
5141	CLARVIS	Lucy	Brigg	1999
5142	LACEY	Scott	Brigg	1999
5143	SKELTON	Kylie	Brigg	1999
5144	FOSTER	Benjamin	Brigg	1999
5145	HESELTINE	Zoe	Brigg	1999
5146	TODD	April	Brigg	1999
5147	SWEETMAN	Richard	Brigg	1999
5148	GOSAL	Sonia	Watersedge, Scawby	1999
5149	SYKES	Kayleigh	Brigg	1999
5150	ANCLIFFE	Arron	Brigg	1999
5151	DAVIS	Thomas	Brigg	1999
5152	HILTON	Alexander	Scawby	1999
5153	WEBB	Oliver	Brigg	1999
5154	MINEO	Pietro	Scawby Brook	1999
5155	CLEPHANE	Dwayne	Brigg	1999
5156	BAKER	Lawrence	Scawby Brook	1999
5157	POTTAGE	Simon	Brigg	1999
5158	COURTS	Jodie	Brigg	1999
5159	CONNELLY	Ellenna	Hibaldstow	1999
5160	FEANE	Francesca	Brigg	1999
5161	HALL	Kara	Brigg	1999
5162	PALLANT	Daniel	Brigg	1999

5163	PETCH	Andrea	Brigg	1999	
5164	NEWTON	Andrew	Brigg	1999	
5165	HODGES	Liam	Brigg	1999	
5166	SMITH	Damon	Broughton	1999	
5167	CARTER	Michael	Goxhill	1999	
5168	COOPER	Hannah	Cadney	1999	
5169	DUCE	Hayleigh	Broughton	1999	
5170	FLANAGAN	Sarah	Brigg	1999	
5171	GLADWIN	Amy	Wootton	1999	
5172	GLADWIN	Laura	Barrow Mere	1999	
5173	GRAY	Victoria	Broughton	1999	
5174	GRIMOLDBY	Kelly	Broughton	1999	
5175	HART	Laura	Scawby Brook	1999	
5176	HAYES	Simon	Brigg	1999	1999
5177	HEMPSTOCK	Elizabeth	Broughton	1999	
5178	HEWITT	Jason	Wrawby	1999	
5179	HOY	David	Cadney	1999	
5180	JOHNSON	Arthur	Broughton	1999	
5181	KIRKBY	Heather	Broughton	1999	
5182	CHOW	Tina	Brigg	1999	
5183	KRUCZENYK	Thomas	Hibaldstow	1999	
5184	LIDDY	Liam	Brigg	1999	
5185	MACK	James	Broughton	1999	1999
5186	MARSHALL	Benjamin	Brigg	1999	
5187	McCULLAGH	Carly	Alkborough	1999	
5188	McCULLAGH	Jason	Alkborough	1999	1999
5189	MOORE	Natalie	Broughton	1999	
5190	MUMBY	Laura	Broughton	1999	
5191	MUNDEY	Rebecca	Brigg	1999	
5192	PAYNE	Victoria	Broughton	1999	
5193	THOMAS	Jenna	Brigg	1999	
5194	TOBIAS	Robert	Broughton	1999	
5195	CADWALLADE	Harry	Saxby all Saints	1999	
5196	CLAYTON	Brant	Brigg	1999	
5197	CUTTS	Mathew	Bonby	1999	
5198	DUCKER	Wayne	Brigg	1999	
5199	HEAP	Adam	Wootton	1999	
5200	HENLINE	Elisabeth	Goxhill	1999	
5201	HENSON	Matthew	Howsham	1999	1999
5202	HEWIS	Stuart	Brigg	1999	
5203	HOLDEN	Abigail	Brigg	1999	
5204	HORN	Samuel	Kirmington	1999	
5205	HOUGH	Leanne	Worlaby	1999	
5206	HRYNYK	Daniel	East Halton	1999	
5207	KLINGER	Simone	Wootton	1999	
5208	KONG	Alexander	Keelby	1999	
5209	LAVERICK	Sarah	Ulceby	1999	1999
5210	LoBIANCO	Patrick	Melton Ross	1999	
5211	MAGUIRE	Kerry	Bonby	1999	
5212	MAINLAND	Thomas	Goxhill	1999	

5213	MANSFIELD	Emily	Wrawby	1999	
5214	HAYES	Simon	Broughton	1999	
5215	MACK	James	Broughton	1999	
5216	OAKTON	John	North Kelsey Moor	1999	
5217	RADLEY	Michael	Wrawby	1999	
5218	ROBERTS	Lucy	Wootton	1999	
5219	SALMON	Jonathan	Wrawby	1999	
5220	SMITH	Amanda	Goxhill	1999	
5221	SMITH	Carl	Wrawby	1999	
5222	SPICKSLEY	Jade	Brigg	1999	
5223	TAYLOR	Adam	Wrawby	1999	
5224	TOWNSEND	Amy	Wrawby	1999	
5225	VAIL	Rachel	Brigg	1999	
5226	WELLS	Daniel	Bonby	1999	
5227	WOOSEY	Hayley	Wrawby	1999	
5228	STRACHAN	Samantha	Scawby	1999	
5229	LUKIANCZUK	Naomi	Brigg	1999	
5230	ROBERTS	David	Kirkella	1999	
5231	Kohlmann	Claudia	Brigg	1999	
5232	Dietrich	Tetje	Brigg	1999	
5233	HOBAN	Natasha	Hibaldstow	1999	
5234	EDMONDS	Claire	Messingham	1999	
5235	BARKER	Simon	Brigg	1999	
5236	HEMMINGS	MICHAEL	Hibaldstow	1999	1999
5237	TINMURTH	Michael	Brigg	1999	
5238	MARSH	Nicole	Brigg	1999	
5239	BROWN	Christine	Broughton	1999	
5240	WILLOCK	James	Brigg	1999	
5241	BARRON	Danielle	Goxhill	2000	
5242	GUY	Danielle	Broughton	2000	
5243	COX	Tobias	Brigg	2000	
5244	HARRINGTON	Kim	Goxhill	2000	

2588	Abbey	Paul Nicholas	M	Brigg	1985	1988
2589	Abbey	Simon	M	Brigg	1985	1990
2138	Abbott	Clare Louise	F	Scawby	1982	1987
3184	Abbott	Darren Alan Eric	M	Broughton	1989	
4864	ABBOTT	John		Goxhill	1998	
	Abey	Williarn	M	Brigg	1948	1951
886	Able	Mark Robert Langston	M	Sturton	1974	1981
	Abraham	George	M	Croxby	1882	1884
2259	Abrams	Wayne Joseph	M	Hibaldstow	1983	1985
313	Acock	Roger James	M	Brigg	1966	1968
	Adair	Edward Samuel Baker	M	Redbourne	1913	1917
	Adair	Walter William Rex	M	Redbourne	1914	1920
142	Adams	Philip Charles	M	Cadney	1964	1971
422	Adams	Timothy Paul	M	Cadney	1968	1975
1040	Adams	Michael Gerard	M	Redbourne	1976	1978
1041	Adams	Peter Cottrell	M	Redbourne	1976	1978
1731	Adams	Marcus Paul	M	Brigg	1980	1985
2178	Adams	Ewen Peter	M	Brigg	1982	1987
2519	Adams	Phillipa Megan	M	Brigg	1984	1986
2611	Adams	Andrew Mark	M	Barton on Humber	1985	
2972	Adams	Benjamin M	M	Barton on Humber	1987	
	Adams	William	M	Wragby	1880	1883
	Adams	Francis	M	Wragby	1892	1895
497	Adamson	Ian Alex	M	Barnetby	1969	1975
667	Adamson	Brian G	M	Barnetby	1971	1978
	Adamson	Arthur	M	Barnetby	1920	1924
2777	Addison	Nigel	M	Barrow on Humber	1986	1991
3338	Addison	Jane	F	Barrow on Humber	1990	1995
	Addison	Ralph Stovin	M	Hogsthorpe	1910	1913
	Addison	Reg	M	Brigg	1919	1922
	Addison	Anthony Herbert	M	Wrawby	1930	1935
	Adlard	Leslie Frank	M	Elsham	1942	1947
	Adlard	Kenneth George	M	Elsham	1944	1949
	Aelberry	Philip John	M	Brigg	1954	1962
	Aelberry	Stephen	M	Brigg	1959	1965
668	Agnew	Peter Gordon	M	Scunthorpe	1971	1978
887	Agnew	Ian H	M	Bottesford	1974	1981
5043	Agnew	Emma		Brigg	1999	1999
5052	AGNEW	Rebecca		Brigg	1999	1999
5062	AGNEW	Emma		Brigg	1999	
5063	AGNEW	Rebecca		Brigg	1999	
2387	Agora	Olatunbosun	M	London	1983	1987
4194	AHMED	Nasir		Brigg	1995	1997
4196	AHMED	Shabana		Brigg	1995	1997
	Aitken	Alexander William George	M	Brigg	1920	1925
	Aitken	John Douglas	M	Brigg	1922	1926
	Aitken	Robert William	M	Kirton Lindsey	1947	1951
	Aitken	Colin Gorbett	M	Kirton Lindsey	1948	1953
954	Alborn	Marcus John Taylor	M	Broughton	1974	1976
964	Alborn	(Duplicate of 954)	M	Broughton	1974	1976

1354	Alcock	Nicola	F	Brigg	1978	1985
	Alcock	John Henry	M	Brigg	1941	1946
1133	Alder	Paul Andrew	M	Brigg	1977	1982
1134	Alder	Richard	M	Brigg	1977	1983
1522	Alder	Lorraine Anne	F	Brigg	1979	1984
2368	Alder	Darren Anthony	M	Brigg	1983	1988
	Alder	Geoffrey Wilfred	M	Broughton	1947	1951
	Alexander	Edward M. Bell	M	Crowle	1918	1922
	Alexander	William Henry Mason	M	Crowle	1918	1922
2905	Allan	Francis Marie	F	Brigg	1987	
4020	ALLAN	Robert		Kirton Lindsey	1994	1999
	Allan	George Henry Ernest	M	Kirton Lindsey	1941	1946
1355	Allbones	Julie	F	Scawby	1978	1983
1497	Allbones	Lisa Simone	F	Scawby Brook	1979	1984
2520	Allbones	Sharon	F	Scawby Brook	1984	1989
2926	Allbones	Polly I	F	Brigg	1987	
3339	Allbones	Gavin	M	Scawby Brook	1990	1995
1484	Allcock	David John	M	Scawby	1979	1984
1979	Allcock	Christopher James	M	Scawby	1981	1987
2478	Allcock	Jonathan Matthew	F	Scawby	1984	1991
	Allcock	Kenneth	M	Scunthorpe	1932	1938
	Allcock	John David	M	Scunthorpe	1958	1965
3667	ALLDRIDGE	Oliver		Brigg	1992	1999
4197	ALLDRIDGE	Thomas		Brigg	1995	
3318	Allembly	Mark	M	Wrawby	1990	
1135	Allen	Mark	M	Scawby	1977	1982
1356	Allen	Richard Geoffrey	M	Brigg	1978	1985
1472	Allen	Karen Jane	F	Scawby	1979	1980
1785	Allen	Julie Ann	F	Scawby	1980	1985
5072	ALLEN	Brandon		Brigg	1999	
	Allen	Ellinor Frances	F	Brigg	1900	1905
	Allen	Margaret Evelyn	F	Brigg	1901	1905
	Allen	Dora	F	Brigg	1902	1903
	Allen	George Reginald	M	Brigg	1912	1914
	Allen	William Gordon Harold	M	Brigg	1928	1929
	Allen	John Malcolm	M	Brigg	1929	1939
	Allen	Roger Patrick	M	Bishop Norton	1949	1949
	Allen	John Arwood	M	Willoughton	1952	1955
41	Allison	Brian	M	Barnetby	1962	1969
716	Allison	Michael	M	Barnetby	1972	1974
717	Allison	Nigel John	M	Barnetby	1972	nk
808	Allison	David Paul	M	Wrawby	1973	1978
5073	ALLISON	Sarah		Wootton	1999	
	Allison	Ernest Bourne	M	Barton-on-Humber	1915	1919
	Allison	Frederick Henry	M	Scawby	1915	1917
	Allison	Walter	M	Scawby	1918	1921
	Allison	Ralph Atkinson	M	Scawby	1920	1921
	Allison	Clive	M	Barnetby	1937	1942
	Allison	Charles Edward	M	Kirton Lindsey	1937	1942
	Allison	David Christopher	M	Cleethorpes	1954	1957



	Allison	Peter William	M	Barnetby	1966	1961
	Allott	Frederick William	M	Worlaby	1934	1938
3185	Allsopp	Josephine Mary	F	Grimsby	1989	1992
3484	Almey	Susan Jane	F	Scawby	1991	
4186	ALMEY	Michael		Brigg	1995	1998
1786	Almond	Michelle Clare	F	Scawby	1980	1985
3485	Almond	Anthony Paul	M	Brigg	1991	
4198	ALMOND	Dawn		Brigg	1995	
282	Altoft	Stephen John	M	Brigg	1966	1967
314	Altoft	Martin E.	M	Brigg	1966	1969
1136	Altoft	Andrew Barker	M	Brigg	1977	1978
1668	Altoft	Adrian Michael	M	Brigg	1979	1981
1682	Altoft	Andrew Barker	M	Brigg	1980	1982
1965	Altoft	Jacqueline Ann	F	Brigg	1981	1986
2257	Altoft	Bettina Marie	F	Brigg	1983	1984
4021	ALTOFT	John		Brigg	1994	1999
4022	ALTOFT	Kenneth		Broughton	1994	1999
4378	ALTOFT	Angela		Hibaldstow	1996	
	Altoft	Edward	M	Brigg	1940	1943
	Altoft	Dennis	M	Brigg	1944	1951
	Amery	David	M	Scunthorpe	1943	1948
	Anable	Victor Arthur	M	Worlaby	1933	1938
	Anable	Stanley	M	Blyborough	1938	1945
3340	Ancliffe	Jane	F	Brigg	1990	1995
3668	ANCLIFFE	Lynsey		Brigg	1992	1999
4379	ANCLIFFE	Craig		Brigg	1996	
5044	ANCLIFFE	Arron		Brigg	1999	1999
5150	ANCLIFFE	Arron		Brigg	1999	
170	Anderson	Nicholas	M	Limber	1964	1971
718	Anderson	Simon	M	Limber	1972	nk
	Anderson	Donald	M	Limber	1939	1945
	Anderson	Robert Michael	M	Scunthorpe	1957	1964
1461	Andrew	Kaye	M	Hibaldstow	1978	1979
3050	Andrew	Jason Reece	M	Brigg	1988	1989
	Andrew	Edward	M	Willoughton	1922	1929
	Andrew	Thomas Raithby	M	Elsham	1935	1938
	Andrew	Bernard Richard	M	Willoughton	1943	1949
	Andrew	Richard Walker	M	Wrawby	1943	1948
	Andrew	Frederick Lambert	M	Broughton	1949	1954
	Andrew	Francis Jason	M	Brigg	1956	1964
2447	Andrews	Nicola Jayne	F	Brigg	1984	1991
2612	Andrews	Joanne	F	Brigg	1985	
	Andrews	Henry Ivan	M	Kirton Lindsey	1920	1920
	Andrews	Fred Peckett	M	Barnsley	1924	1927
	Andrews	Harold Peter	M	Scunthorpe	1938	1940
1046	Angus	Stephen Douglas	M	Scawby Brook	1976	1981
1137	Angus	Michael James	M	Scawby	1977	1983
1910	Angus	Anthony Alan	F	Scawby	1981	1987
2243	Angus	Darren Raymond	M	Tattershall	1983	1985
1132	Annis	Michael	M	Burton on Stather	1977	1981

3487	Antcliffe	Richard Stephen	M	Brigg	1991	
2359	Antic	Mirjana	M	Brigg	1983	1989
2613	Antic	Desa	F	Brigg	1985	1991
	Appleton	Edgar Mowforth	M	Hessle	1897	1897
2090	Appleyard	Philip	M	Brigg	1982	1989
	Arbuckle	David Hugh	M	Barnetby	1961	1968
213	Archer	Michel	M	Malta	1965	1970
1043	Archer	Guy Anthony	M	Doncaster	1976	1980
3162	Archer	Katherine	F	Barton on Humber	1988	1990
3653	Archer	Andrew	M	Barrow on Humber	1991	1991
	Archer	Stanley Frederick	M	Epworth	1927	1930
5034	ARCHIBALD	Gemma		Brigg	1999	
	Arden	Frank Arthur	M	Owmbly Cliff	1926	1931
	Arden	James Angus	M	Owmbly Cliff'	1928	1931
1357	Argent	Susan Jane	F	Hibaldstow	1978	1985
4023	ARGENT	Matthew		Scawby	1994	
4380	ARGENT	Helen		Scawby	1996	
5045	ARGENT	Luke		Worlaby	1999	1999
5076	ARGENT	Luke		Worlaby	1999	
1358	Arical	Leila Louise	F	Brigg	1978	1985
2614	Arical	Rebecca	F	Brigg	1985	
	Arless	Alvin Raymond	M	Wrawby	1930	1933
	Armour	George	M	Scunthorpe	1914	1919
632	Armstrong	Alan James	M	Barton on Humber	1971	1974
1993	Armstrong	Teresa	F	Brigg	1981	1986
2479	Armstrong		M	Brigg	1984	1988
3160	Armstrong	Samantha	F	Frinton	1988	1990
4381	ARMSTRONG	Luke		Brigg	1996	
4024	ARNELL	Ellen-Marie		Brigg	1994	1999
4199	ARNELL	Michael		Brigg	1995	
4200	ARNELL	Wayne		Brigg	1995	
3848	ARNOTT	Edward		Goxhill	1993	
4584	ARRAND	Christopher		Hibaldstow	1996	
	Arrand	Robin S.	M	Crosby	1961	1968
483	Artist	Colin John	M	Brigg	1968	1970
	Ascott	James Robert	M	Messingham	1924	1927
3669	ASHBRIDGE	James		Brigg	1992	1999
4382	ASHBRIDGE	Laura		Goxhill	1996	
2231	Ashcroft	Deborah	F	Brigg	1982	1982
	Ashton	Kate Felicite	F	Brigg	1900	1901
	Ashton	Edna V.	F	Brigg	1903	1903
	Ashton	Hubert	M	Saxby All Saints	1907	1913
	Ashton	Francis Geoffrey	M	Brigg	1919	1927
	Ashton	Berkeley Graham	M	Barnetby	1920	1922
	Ashton	Herbert George	M	Howsam	1932	1934
	Ashton	John Michael	M	Scunthorpe	1958	1965
386	Ashworth	Donald	M	Scawby	1967	1974
3051	Ashworth	Fleur	F	Saxby all Saints	1988	
3577	Ashworth	Lisa Marie	F	Brigg	1991	
4383	ASHWORTH	Sam		Scawby	1996	1997

2615	Askew	Jonathan	M	Brigg	1985	
3186	Askew	Paul	M	Scawby	1989	
	Askew	Michael Jeffrery	M	Barnetby	1950	1956
	Askew	John Alec	M	Cleethorpes	1948	1955
452	Askham	Martin Grey	M	Broughton	1968	1973
	Asquith	Joseph Terry	M	Crosby	1916	1919
	Astbury	Michael	M	Winterton	1954	1959
	Aston	Cuthbert	M	Doncaster	1934	1936
	Athron	Thomas	M	Brigg	1931	1937
2973	Atkin	Stewart	M	Brigg	1987	
3341	Atkin	Katy-Jayne	F	Brigg	1990	1995
	Atkin	Harry	M	Willoughton	1936	1940
	Atkin	Peter	M	Kirton Lindsey	1950	1956
	Atkins	Thomas Harold George	M	Scunthorpe	1923	1926
42	Atkinson	Jeremy	M	Old Brumby	1962	1963
1047	Atkinson	Roger P	M	Brigg	1976	1981
1896	Atkinson	Jennifer	F	Hibaldstow	1981	1986
2778	Atkinson	Carl David	M	Brigg	1986	
3052	Atkinson	Melanie	F	Brigg	1988	
4927	ATKINSON	Lindsay		Scawby	1998	
	Atkinson	Robert Dempier	M	Pontefract	1880	1881
	Atkinson	Edward Crossley	M	Pontefract	1880	1881
	Atkinson	Robert Dempier	M	Pontefract	1880	1881
	Atkinson	James William	M	Kirkstead	1886	1888
	Atkinson	Thomas	M	Grimsby	1895	1895
	Atkinson	Horace Arthur	M	Hibadstow	1926	1932
	Atkinson	Roy	M	Barton on Humber	1929	1935
	Atkinson	John Frederic	M	Brigg	1930	1935
	Atkinson	George Isanc	M	Brigg	1932	1937
	Atkinson	William Clayton	M	Bonby	1934	1939
	Atkinson	Robert	M	Brigg	1936	1943
	Atkinson	Charles Russell	M	Scunthorpe	1951	1956
	Atkinson	David Christopher	M	Waddingham	1958	1963
10	Atton	David George	M	Brigg	1962	1969
3053	Atton	Lindsay	F	Brigg	1988	
3640	Atton	Mark William	M	Brigg	1991	
	Auckland	Robert Graham	M	Hemswell	1959	1963
4604	AUDISS	Matthew		Owmbly	1997	1997
	Auld	John Peter Harrison	M	Brigg	1934	1939
3490	Auskerin	Martin Paul	M	Barrow on Humber	1991	1998
4201	AUSKERIN	Jenna		Brigg	1995	
5036	AUSKERIN	Martin		Brigg	1999	1999
1966	Austin	Melanie Jean	F	Scawby	1981	1986
2303	Austin	Julie Ann	F	Scawby	1983	1988
2927	Austin	Rachel L	F	Scawby	1987	
	Austin	Dennis Frederick	M	Worlaby	1944	1951
	Austin	Brian George	M	Immingham	1946	1952
	Austin	Graham Robert Peter	M	Brigg	1954	1960
	Avery	Hugh	M	Kirton Lindsey	1942	1946
	Avery(1st)	Michael	M	Kirton Lindsey	1943	1948

	Avery(2nd)	Michael	M	Kirton Lindsey	1949	1951
2347	Avison	Justin Paul	M	Brigg	1983	1988
2616	Avison	Dominic Simon	M	Brigg	1985	1990
4907	AVISON	Samantha		Brigg	1998	
4909	AXON	Kathryn		Brigg	1998	
3979	AYLING	Lee		Scawby	1993	1998
2235	Aynsley	Simon	M	Broughton	1983	1984
4202	AYRE	Sharon		Worlaby	1995	
	Ayre	Matthew Ellis	M	Scunthorpe	1922	1923
1359	Ayres	Robert William	M	Brigg	1978	1983
1634	Ayres	Deborah Ann	F	Brigg	1979	1984
	Ayres	Anthony John Patrick	M	Scunthorpe	1954	1963
	Ayres	Christopher Paul	M	Acton	1957	1958
	Ayscough	John Berry	M	Scunthorpe	1944	1952
5025	BACKHOUSE	Carrie		Brigg	1998	
5026	BACKHOUSE	Kirsty		Brigg	1998	
5030	BACKHOUSE	Sophie		Brigg	1998	
	Backhouse	Sidney	M	Kirton Lindsey	1919	1922
	Bacon	David John	M	Brigg	1946	1946
	Badley	Richard Percy	M	Brigg	1940	1946
2779	Baggley	Rebecca Susan	F	Brigg	1986	
75	Baggott	Steven Charles	M	Brigg	1963	1970
4203	BAGGOTT	David		Wrawby	1995	
4384	BAGGOTT	Eleanor		Wrawby	1996	
5053	BAGGOTT	Rose		Wrawby	1999	1999
5054	BAGGOTT	Rose		Wrawby	1999	1999
5055	BAGGOTT	Rose		Wrawby	1999	1999
5056	BAGGOTT	Rose		Wrawby	1999	1999
5057	BAGGOTT	Rose		Wrawby	1999	1999
5058	BAGGOTT	Rose		Wrawby	1999	1999
5065	BAGGOTT	Rose		Wrawby	1999	
	Baggott	John Charles	M	Lincoln	1937	1942
4025	BAGNELL	Kiall		Hibaldstow	1994	
809	Bailey	Nigel Edward	M	Barnetby-le-Wold	1973	nk
994	Bailey	Phillip John	M	Scunthorpe	1975	1982
2780	Bailey	Andrew Robert	M	Scawby	1986	
3054	Bailey	Michael David	M	Scawby	1988	1995
	Bailey	Clement	M	Brigg	1902	1903
	Bailey	Kenneth Alan	M	Barnetby	1940	1947
	Bailey	Michael John	M	Waddingham	1959	1961
719	Bain	David Jonathan Cunningham	M	Scunthorpe	1972	1977
3481	Bainbridge	Christopher	M	Brigg	1991	
4618	BAINES	Sarah		Brigg	1997	1997
	Bains	William Harold	M	Brigg	1910	1912
	Bains	William	M	Brigg	1911	1915
	Bains	Geoffrey	M	Brigg	1914	1917
	Bains	Cyril	M	Brigg	1920	1924
	Bains	William Harold	M	Brigg	1932	1937
	Bains	Frederick Leslie	M	Brigg	1939	1948
	Bains	David William	M	Brigg	1943	1954

	Bains	Peter Austyn	M	Brigg	1954	1962
	Bains	Austin William	M	Brigg	1956	1963
	Baitson	Geoffrey V	M	Broughton	1946	1951
283	Baker	John Edward	M	Wrawby	1966	1973
839	Baker	Richard Ian	M	Broughton	1973	1978
2289	Baker	David Laurence	M	Brigg	1983	1990
2617	Baker	Jonathan Laurence	M	Brigg	1985	1990
2974	Baker	Daniel L H	M	Brigg	1987	
3187	Baker	Gary Robin	M	Hibaldstow	1989	1991
3641	Baker	Nicola Louise	F	Hibaldstow	1991	1991
4026	BAKER	Sarah		Brigg	1994	
4204	BAKER	Jason		Scawby Brook	1995	
5046	BAKER	Lawrence		Brigg	1999	1999
5156	BAKER	Lawrence		Scawby Brook	1999	
	Baker	Eleanor Marion	F	Brigg	1903	1905
	Baker	John Sutcliffe	M	Brigg	1907	1909
	Baker	William Leslie	M	Winterton	1913	1918
	Baker	John Ralph	M	Winterton	1913	1919
	Baker	Leigh	M	Winterton	1916	1921
	Baker	David	M	Barnetby	1918	1919
	Baker	Tony	M	Scunthorpe	1943	1946
	Baker	William	M	Brigg	1947	1952
	Bakin	Keith	M	Elsham	1951	1951
214	Bala	Zenon Julian	M	Brigg	1965	1969
4180	BALCH	Myles		Brigg	1995	1998
	Balchin	Stuart	M	Hibadstow	1958	1963
4205	BALDERSON	Richard		Hibaldstow	1996	1997
4385	BALDERSON	James		Hibaldstow	1996	1997
43	Baldock	Nigel	M	Hemswell	1962	1963
4206	BALDWIN	Amy		Brigg	1995	1998
4386	BALDWIN	Rachel		Wrawby	1996	
4836	BALDWIN	James		Wrawby	1998	
	Baldwin	Harry	M	Elsham	1884	1886
	Baldwin	Benjamin	M	Elsham	1919	1920
	Bale	John Dudley	M	Elsham	1954	1960
493	Balfour	Michael William	M	Hemswell	1969	1970
494	Balfour	Peter Robert	M	Hemswell	1969	1970
720	Ball	Anthony Michael	M	Broughton	1972	1977
4894	BALL	Nicholas		Brigg	1998	
	Ball	Terence Russell Oliver	M	Old Brumby	1942	1948
	Ball	John William Michael	M	Broughton	1943	1948
	Ball	Anthony D.	M	Brigg	1960	1963
4600	BALLESTRACC	Stacey		Cadney	1997	
4207	BALMER	Benjamin		Cadney	1995	
4895	BALMER	Peter		Cadney	1998	
2781	Bancroft	David Andrew	M	Barrow on Humber	1986	
3188	Bancroft	Michael Neil	M	Barrow on Humber	1989	
	Banks	David Christopher	M	Kirton Lindsey	1956	1963
	Banner	Rex	M	Bishop Norton	1958	1963
284	Barber	Simon John	M	Brigg	1966	1968

721	Barber	Anthony	M	Bishop Norton	1972	1977
3189	Barber	Caroline Kath	F	Scawby	1989	
3492	Barber	Rebecca Lisa	F	Scawby	1991	
4185	BARBER	Shane		Brigg	1995	1997
4387	BARBER	Samuel		Scawby	1996	
	Barber	James Douglas	M	Grimsby	1928	1935
	Barber	Arthur Frederick	M	Hessle	1928	1930
	Barber	Frank Naylor	M	Hessle	1928	1930
1048	Barker	Stephen Douglas	M	Broughton	1976	1983
1623	Barker	Christopher Nigel	M	Scawby	1979	1986
2473	Barker	Sarah Jane	F	Scawby Brook	1984	1989
3025	Barker	Deborah Jane	F	Brigg	1987	
3026	Barker	Michelle	F	Brigg	1987	1989
3182	Barker	Andrew Charles	M	Scawby	1989	
3477	Barker	Lee Robert	M	Hibaldstow	1991	
3493	Barker	Christopher James	M	Scawby	1991	
4388	BARKER	James		Brigg	1996	
4914	BARKER	Nicola		Brigg	1998	
5235	BARKER	Simon		Brigg	1999	
	Barker	Joseph	M	Grimsby	1911	1914
	Barker	Nigel	M	Grimsby	1911	1916
	Barker	Frank	M	Brigg	1919	1921
	Barker	Lance	M	Crosby	1919	1923
	Barker	Kenneth John	M	Scunthorpe	1921	1928
	Barker	David	M	Kirmington	1952	1957
	Barker	Eric	M	Waddingham	1953	1960
	Barker	Peter	M	Waddingham	1957	1964
	Barker	George H	M	Brigg	1960	1966
	Barker	David	M	Hemswell	1961	1963
525	Barker	Paul W.	M	Brigg	1969	1976
315	Barley	Alick John	M	Kirton Lindsey	1966	1971
1022	Barley	Steven John	M	Broughton	1975	1979
4824	BARLEY	Aiden		Brigg	1998	1999
4829	BARLEY	Karl		Hibaldstow	1998	
4928	BARLEY	Benjamin		Brigg	1998	
	Barley	Walter Nelson	M	Whitton	1911	1912
	Barlow	Charles Edward	M	Scunthorpe	1913	1915
	Barman	Maurice	M	Hibadstow	1945	1949
	Barnaby	George	M	Worlaby	1898	1900
1138	Barnard	Andrew	M	Brigg	1977	1982
1552	Barnard	Malcolm John	M	Scawby	1979	1986
2023	Barnard	Sally Anne	F	Brigg	1981	1986
2139	Barnard	Tracey	F	Brigg	1982	1987
2618	Barnard	Darren	M	Brigg	1985	
	Barnard	Joseph Ernest	M	Scawby	1894	1898
	Barnard	Henry	M	Scawby	1898	1900
	Barnard	Julia	F	Scawby	1900	1900
563	Barnes	Keith F.	M	Yaddethorpe	1970	1977
1575	Barnes	Nigel	M	Jakarta	1979	1986
2250	Barnes	Anthony Sean	M	Brigg	1983	1986

2424	Barnes	Richard G	M	Brigg	1984	1987
2619	Barnes	Samantha Jane	F	Brigg	1985	1990
	Barnes	John Robert	M	Brigg	1923	1928
4208	BARNETT	Elizabeth		Appleby	1995	1999
	Barnforth	Bernard	M	Brigg	1899	1899
2448	Barr	Heidi Adriana	F	Brigg	1984	1989
4209	BARR	Sophie		Brigg	1995	
	Barr	John Robert	M	Keelby	1938	1942
1139	Barracclough	Diane Wendy	F	Brigg	1977	1982
1950	Barracclough	Christopher	M	Brigg	1981	1986
3036	Barracclough	Stephen	M	Willerby	1988	1990
4210	BARRACLOUGH	David		Wrawby	1995	
4211	BARRACLOUGH	Kelly		Brigg	1995	
4389	BARRACLOUGH	Ben		Wrawby	1996	
4837	BARRACLOUGH	Robert		Wrawby	1998	
5047	BARRATT	Victoria		Hibaldstow	1999	1999
5077	BARRATT	Victoria		Hibaldstow	1999	
	Barratt	John Hewson	M	Brigg	1920	1925
	Barratt	Aubrey John	M	Keelby	1951	1956
	Barratt	Alan F.	M	Hibaldstow	1958	1963
5241	BARRON	Danielle		Goxhill	2000	
4027	BARRY	Sophia		Brigg	1994	1999
2053	Barthorpe	Richard Simon	M	Lincoln	1982	1984
2325	Barthorpe	David Robert	M	Scawby	1983	1984
995	Bartle	Jeremy Wilfrid	M	Brigg	1975	1982
1140	Bartle	Guy Anthony	M	Brigg	1977	1984
1360	Bartle	Prudence Louise	F	Brigg	1978	1984
2545	Bartle	Joanne Elizabeth	F	Scawby	1984	1991
3190	Bartle	Paul Richard	M	Scawby	1989	
	Bartle	Ernest	M	Brigg	1879	1881
	Bartle	Horace	M	Hibaldstow	1939	1945
	Bartle	Frederick William Bernard	M	Scawby	1949	1954
810	Bartlett	Malcolm T	M	Crowle	1973	1978
	Bartlett	William Herbert	M	Appleby	1918	1921
	Bartlett	Bert William	M	Ashby	1932	1938
1576	Barton	David Ian	M	Hibaldstow	1979	1986
2008	Barton	Robert Michael	M	Hibaldstow	1981	1988
2216	Barton	Michelle P	M	Scawby	1982	1986
2462	Barton	David Alan	M	Scawby	1984	1986
3851	BARTON	Sarah		Goxhill	1993	1998
	Barton	Hugh Malcolm Patrick	M	Keelby	1953	1960
	Barton	Michael	M	Brigg	1954	1961
	Barton	John Robert	M	Keelby	1958	1965
3852	BARTRAM	Brett		Elsham Top	1993	1998
4390	BARTRAM	Amie		Elsham Top	1996	
	Bartram	Dennis William	M	Kirmington	1956	1961
11	Barwell	Richard	M	Kirton Lindsey	1962	1967
216	Barwood	Clive	M	Grimsby	1965	1970
1141	Bashford	Stephen Roland	M	Brigg	1977	1982
1787	Bashford	Teresa Diane	F	Brigg	1980	1983

1684	Bass	Alec James	M	Elloughton	1980	1983
2436	Bass	Richard Andrew	M	Scawby	1984	1989
2975	Bass	James Edward	M	Scawby	1987	
2782	Bassindale	Mark	M	Barrow on Humber	1986	1991
2783	Bassindale	Paul	M	Barrow on Humber	1986	1991
4189	BASSINDALE	Jennifer		Brigg	1995	1999
4391	BASSINDALE	John		Brigg	1996	
4850	BASSINDALE	Amy		Brigg	1998	
750	Batchelor	Ian Andrew	M	Elsham	1972	1978
965	Batchelor	Colin Alexander	M	Elsham	1975	1980
	Batchelor	Hugh	M	Brigg	1940	1945
2919	Bate	Julia Elaine	F	Hatfield, Doncaster	1987	
3180	Bate	Robin George	M	Hatfield, Doncaster	1989	1995
1361	Bateman	Victoria	F	Scunthorpe	1978	1983
3326	Bateman	Ami	F	Brigg	1990	
	Bateman	Arthur	M	Crosby	1919	1923
387	Bates	Timothy J.	M	Wrawby	1967	1968
840	Bates	Philip Martin	M	Bottesford	1973	1980
2102	Bates	Zoe Elizabeth	F	Hibaldstow	1982	1984
4392	BATES	Lynsey		Hibaldstow	1996	
4929	BATES	Laura		Hibaldstow	1998	
	Bates	Charles Donald	M	Grimsby	1918	1921
2620	Bathgate	Samantha Karen	F	Brigg	1985	
2784	Bathgate	Paul	M	Brigg	1986	1991
4212	BATHGATE	Stephanie		Wrawby	1995	
1911	Batson	Gavin Adrian	M	Brigg	1981	1986
2190	Batson	Nyree Cheryl	F	Brigg	1982	1987
	Batty	Graham Ward	M	Scunthorpe	1960	1967
	Battye	John Christopher M	M	Brigg	1953	1954
	Baudert	Oliver	M	Doncaster	1942	1947
	Baumber	Ralph	M	Scartho	1926	1930
	Bawden	Sydney James	M	Scunthorpe	1909	1909
	Bawden	John Leslie	M	Scunthorpe	1909	1911
4594	BAXTER	Steven		Scawby	1996	1999
	Baxter	George	M	Grimsby	1918	1920
	Baxter	John Robert	M	Barnetby	1919	1922
	Baxter	Thomas	M	Barnetby	1932	1936
	Baxter	Reginald John	M	Scunthorpe	1932	1937
	Baxter	Kenneth	M	Hibadstow	1935	1939
	Baxter	Peter Alec	M	Hibadstow	1940	1943
	Baxter	Peter Albert	M	Ulceby	1953	1954
	Baxter	Geoffrey	M	Ashby	1954	1956
1362	Baynham	Huw	M	Brigg	1978	1983
4896	BAYNHAM	Adam		Brigg	1998	
	Beach	Clifford Davis	M	Scunthorpe	1926	1927
1510	Beacock	Nigel Derek	M	Brigg	1979	1984
2621	Beacock	Simon Alexander	M	Brigg	1985	1990
3055	Beacock	Nicholas James	M	Brigg	1988	
3853	BEACOCK	Carl		Brigg	1993	
3854	BEACOCK	Edward		Brigg	1993	1998



4393	BEACOCK	Claire		Brigg	1996	
4930	BEACOCK	Grant		Scawby	1998	
	Beacock	John	M	Scunthorpe	1919	1921
	Beacock	Gordon Hugh	M	S. Ferriby	1941	1947
	Beacock	Timothy Spencer	M	Broughton	1956	1963
	Beacock	Peter Montgomery	M	Broughton	1959	1966
	Beacroft	Ralph	M	Scunthorpe	1953	1959
4213	BEADLE	Cara-Jayne		East Halton	1995	
5074	BEADLE	Jenna		East Halton	1999	
1142	Beadsmoore	Paul Murray	M	Brigg	1977	1984
1715	Beadsmoore	Carolyn Patricia	F	Brigg	1980	1982
2596	Beadsmoore	Clare S	F	Brigg	1985	nk
2599	Beadsmoore	Christopher	M	Brigg	1985	1989
2604	Beadsmoore	Carolyn	F	Brigg	1985	1989
888	Beadsmore	Phillip Harry	M	Brigg	1974	1982
2622	Beal	Samantha Jane	F	Scawby	1985	
2785	Beal	Emma Joanne	F	Scawby	1986	1991
	Bean	William Stuart	M	Wrawby	1901	1904
	Bean	Noel Bulkeley	M	Wrawby	1901	1904
	Bean	Kenneth Foster	M	Wrawby	1904	1904
	Bean	Kenneth Poster	M	Wrawby	1906	1909
	Bean	John Rowland	M	Wrawby	1909	1909
	Bean	Roderick Brunton	M	Wrawby	1909	1909
	Bean	Michael Stuart	M	Willoughton	1950	1955
	Bean	David Roderick	M	Willoughton	1955	1959
	Beard	Geoffrey	M	Leeds	1941	1946
	Beardmore	Charles Lee Michael	M	Middle Rasen	1957	1964
	Beasty	Arthur	M	Crosby	1923	1927
2563	Beaton	Helen Ann	F	Saxby	1984	1990
	Beaulah	John Wray	M	Scawby	1910	1915
	Beaulah	John	M	Brigg (Bracken Hill)	1882	1885
	Beaulah	Edward Albert	M	Brigg (Bracken Hill)	1882	1885
2326	Beck	Johnathon Jeremy	M	Hibaldstow	1983	1988
2391	Beck	Anthony Richard	M	Hibaldstow	1983	1989
3313	Beck	Matthew	M	Kirton Lindsey	1989	1990
285	Beckers	Maarten J. J.	M	Broughton	1966	1973
342	Beckers	Hubert	M	Broughton	1966	1972
354	Beckers	Marcus M. P.	M	Broughton	1967	1974
453	Beckers	Koenraad W.	M	Broughton	1968	1975
492	Beckwith	Steven Edward	M	Brigg	1969	1970
1802	Bedford	Robert William	M	Brigg	1980	1985
3342	Bedwell	Richard John	M	Cadney	1990	1995
4028	BEDWELL	Neilson		Cadney	1994	
	Bee	Jack	M	Howsham Barff	1908	1908
	Bee	Rowland	M	New Brumby	1925	1927
	Bee	Wilfred	M	Scunthorpe	1938	1944
3028	Beeching	Laura Ann	F	Hibaldstow	1988	1990
3031	Beeching	Lisa Margaret	F	Hibaldstow	1988	
4029	BEECHING	Scott		Hibaldstow	1994	1999
	Beedham	George Henry	M	Scunthorpe	1927	1933

1363	Beel	Shawn Peter	M	Hibaldstow	1978	1985
1702	Beel	Darren Lee John	M	Hibaldstow	1980	1985
3343	Beel	Janine	F	Brigg	1990	1995
4394	BEEL	Brendan		Brigg	1996	
5048	BEEL	Sean		Brigg	1999	1999
5078	BEEL	Sean		Brigg	1999	
	Beel	James Edward	M	Brigg	1931	1938
	Beel	Anthony Thomas	M	Hibadstow	1951	1956
	Beer	Kenneth	M	Kirton Lindsey	1959	1966
	Beeston	Joseph William Lewis	M	Elsham	1896	1899
	Beeston	Dorothy Kathleen	F	Elsham	1904	1905
	Beeston	John Edwin	M	Brigg	1926	1931
5049	BEET	Paul		Brigg	1999	1999
5132	BEET	Paul		Brigg	1999	
	Beet	Charles Frederick	M	Brigg	1936	1941
	Beeton	John Edward Desmond	M	Barnetby	1937	1942
44	Bell	Douglas Anthony	M	Hemswell	1962	1963
355	Bell	Thomas W. R.	M	Snitterby	1967	1972
454	Bell	Michael J	M	Wrawby	1968	1973
590	Bell	Ian	M	Worlaby	1970	1975
1485	Bell	William Stuart	M	Brigg	1979	1984
2369	Bell	Nicholas James	M	Scawby Brook	1983	1988
3191	Bell	Joanne Lee	F	Hibaldstow	1989	1990
3629	Bell	Daniel Wayne	M	Barton on Humber	1991	
3855	BELL	Christopher		Brigg	1993	1999
4395	BELL	Matthew		Brigg	1996	
4802	BELL	Stacey		Brigg	1997	1998
	Bell	Sydney	M	Brigg	1898	1899
	Bell	Jessie	F	Brigg	1901	1905
	Bell	Geoffrey Atkinson	M	Brigg	1915	1918
	Bell	Frederick William	M	Brigg	1918	1925
	Bell	Oscar Stewart	M	Scunthorpe	1920	1923
	Bell	Albert Edward	M	Doncaster	1921	1929
	Bell	John	M	Scunthorpe	1922	1925
	Bell	Joseph George	M	Snitterby	1931	1935
	Bell	John William	M	Brigg	1934	1939
	Bell	Kenneth	M	Brigg	1934	1940
	Bell	John Boulton	M	Brigg	1935	1941
	Bell	Frederick Sydney	M	Brigg	1937	1941
	Bell	Harold Edwin	M	Barnetby	1938	1942
	Bell	Derek	M	Brigg	1938	1944
	Bell	Edwin Huntsman	M	Brigg	1940	1945
	Bell	Geoffrey Arnold	M	Barnetby	1941	1946
	Bell	Stuart	M	Brigg	1941	1946
2266	Bellamy	Tony Ronald	M	Scawby	1983	1988
2623	Bellamy	Victoria	F	Brigg	1985	1990
3495	Bellamy	Matthew James	M	Brigg	1991	
	Bellamy	Frank	M	Barnetby	1937	1942
	Bellamy	Frederick Ernest	M	Elsham	1945	1950
4372	BELLIS	Robert		Brigg	1995	1996

	Bellwood	Archer	M	Kirton Lindsey	1910	1913
	Belsom	Sydney George	M	Healing	1927	1936
2928	Belt	Katherine Joy	F	Wressle	1987	
3192	Belt	Christopher James	M	Brigg	1989	
4396	BELT	Charlotte		Broughton	1996	
5050	BELT	Sarah		Broughton	1999	1999
5079	BELT	Sarah		Broughton	1999	
	Belton	Fred	M	New Brumby	1921	1923
	Belton	Samuel Ross	M	Amcotts	1880	1882
1732	Bembrose	Jason David	M	Brigg	1980	1987
1364	Bemrose	Clare	F	Brigg	1978	1985
2360	Bemrose	Ruth Anne	F	Brigg	1983	1988
2054	Bender	Adrian John	M	Grimsby	1982	1986
3344	Beniston	Matthew Saul	M	Barrow on Humber	1990	1995
3496	Beniston	Oliver Tobi	M	Barrow on Humber	1991	
	Benn	Ronald Frederick	M	Scunthorpe	1925	1927
1143	Bennett	Michelle Rose	F	Brigg	1977	1984
2140	Bennett	Gillian	F	Scawby	1982	1987
2910	Bennett	Nicola M J	F	Brigg	1987	1987
3345	Bennett	Lee Anthony	F	Barrow on Humber	1990	1995
3670	BENNETT	Ian		Brigg	1992	1999
4177	BENNETT	Matthew		Goxhill	1994	1996
5075	BENNETT	Nicola		Scawby	1999	
1144	Benson	Craig Alexander	M	Brigg	1977	1983
2063	Benson	Steven George	M	Hibaldstow	1982	1987
2327	Benson	Gary Nigel	M	Brigg	1983	1989
2786	Benson	Grahame	M	Hibaldstow	1986	1991
3856	BENSON	Natalie		Hibaldstow	1993	1996
3857	BENSON	Steven		Brigg	1993	1998
1967	Bensted	Rebecca Louise	F	Barton on Humber	1981	1984
4214	BERKO	Kelly		Brigg	1995	
1324	Berky	Glen Michael	M	Hibaldstow	1977	nk
1577	Berky	Grant Lasslo	M	Hibaldstow	1979	1984
	Berresford	David John	M	Brigg	1954	1960
	Berresford	Michael Roger	M	Brigg	1957	1964
	Berresford	Ian Howard	M	Scawby Brook	1959	1966
	Berridge	Leonard	M	Scunthorpe	1927	1932
2103	Berry	Alison Helen	F	Worlaby	1982	1989
	Berry	Kenneth	M	Grimsby	1935	1938
	Berry	Roderick Ambler	M	Scunthorpe	1949	1955
3056	Berryman	Michael John	M	Brigg	1989	
3346	Berryman	Matthew Andrew	M	Brigg	1990	1995
3858	BERRYMAN	Natalie		Brigg	1993	1998
489	Bescoby	Jeremy D.	M	Hemswell	1968	1971
3317	Bessell	Michael Anthony	M	Broughton	1990	
3672	BESSELL	Paul		Brigg	1992	1999
4363	BEST	Sarah		Saxby-All-Saints	1995	1998
4397	BEST	Hayley		Saxby-All-Saints	1996	1999
286	Bestwick	Michael William	M	Brigg	1966	1966
996	Beswick	Robert	M	Brigg	1975	1980

1365	Beswick	Karen	F	Brigg	1978	1983
1760	Beswick	Martin	M	Brigg	1980	1986
4215	BESWICK	Brent		Scawby Brook	1995	
2920	Bett	Sarah Louise	F	Saxby	1987	1990
2976	Bett	Mark Alan	M	Saxby all Saints	1987	
3193	Bett	Darren James	M	Saxby all Saints	1989	
	Bett	Donald	M	Wrawby	1929	1936
	Bett	Michael Peter	M	Wrawby	1952	1957
	Bett	Ivan Michael	M	Wrawby	1954	1961
	Betts	George Edward	M	Crosby	1925	1927
	Bevans	Charles Clarence	M	Broughton	1908	1910
45	Beverley	Richard	M	Scunthorpe	1962	1969
793	Bhatt	Ramesh	M	Hemswell	1972	1972
785	Bichan	Michael Hamish	M	Immingham	1972	1975
635	Bickley	Richard M	M	Scunthorpe	1971	1976
4760	BIGG	Adam		Brigg	1997	1997
5066	BIGG	Katy		Wrawby	1999	
	Bigley	William	M	Winterton	1925	1929
591	Billinger	Johnathan G.	M	Ulceby	1970	1972
889	Bingham	Stuart	M	Barnetby-le-Wold	1974	1979
1366	Bingley	Darren Anthony	M	Brigg	1978	1983
1703	Bingley	Simon Paul	M	Brigg	1980	1985
1924	Bingley	Sharon Eileen	F	Brigg	1981	1986
2277	Bingley	Justine	M	Brigg	1983	nk
2977	Bingley	Leigh	M	Brigg	1987	
3194	Bingley	Dean Mark	M	Brigg	1989	
1814	Binks	Claire Louise	F	Brigg	1980	1985
	Binks	John William	M	Brigg	1956	1961
	Binner	Arthur Roland	M	Scunthorpe	1919	1923
	Binner	Francis Edwin	M	Scunthorpe	1923	1924
	Binnington	Charles Thomas	M	Grimsby	1923	1928
1145	Binns	Eileen	F	Brigg	1977	1982
1146	Binns	Michelle Jane	F	Brigg	1977	1983
1767	Binns	Tracey Jane	F	Brigg	1980	1985
1815	Binns	Paula Marie	F	Brigg	1980	1986
2024	Binns	Sharon Ann	F	Brigg	1981	1986
2125	Binns	Paul Lee	F	Brigg	1982	1987
4030	BINNS	Leanne		Brigg	1994	1999
	Binns	Ronald Arthur	M	Brigg	1927	1933
	Binns	Norman Dennis	M	Brigg	1934	1939
	Binns	Anthony	M	Brigg	1949	1955
2493	Birch	Nicola Jane	F	North Kelsey	1984	1989
	Birch	Brian Edward	M	Waddingham	1954	1957
	Birch	Keith Cooper	M	Waddingham	1955	1958
4931	BIRCHETT	Rebecca		Scawby	1998	
5051	BIRD	Stacey		Brigg	1999	1999
5080	BIRD	Stacey		Brigg	1999	
	Bird	Herbert Stanley	M	Scotter	1908	1911
	Bird	Thomas Bernard	M	Scotter	1910	1913
	Bird	Alfred Ernest	M	Scotter	1915	1918

1897	Birkenshaw	Shona Mary	F	Scunthorpe	1981	1986
	Birkett	Frank	M	Kirton Lindsey	1921	1925
592	Birkinshaw	Nicholas	M	Crowle	1970	1970
669	Birkitt	Keith Nigel	M	Kirton Lindsey	1971	1978
4031	BIRMINGHAM	Helen		Brigg	1994	1999
423	Birtwhistle	Martin W.	M	Scunthorpe	1968	1973
1803	Bishop	Gary Paul	M	Scawby	1980	1985
2141	Bishop	Susan Dawn	F	Scawby	1982	1984
2911	Bishop	Nicola	F	Brigg	1987	1989
2911	Bishop	Richard	M	Brigg	1987	1989
3057	Bishop	Jonathan Barrie	M	Brigg	1988	1989
3674	BISHOP	Karl		Brigg	1992	1999
3859	BISHOP	Anton		Goxhill	1993	1998
4032	BISHOP	Hannah-Marie		Brigg	1994	1999
4398	BISHOP	Sarah		Brigg	1996	
2075	Blackbourne	Rebecca Thirza	F	Howsham	1982	1984
2370	Blackburn	Nicholas Brian	M	Hibaldstow	1983	1988
2533	Blackburn	Edward Richard	M	Howsham	1984	1984
2929	Blackburn	Julie	F	Brigg	1987	
3058	Blackburn	Sarah Jane	F	Brigg	1988	
3348	Blackburn	Leslie	M	Brigg	1990	1995
	Blackburn	John	M	Hibadstow	1943	1948
	Blackburn	David Michael	M	Worlaby	1952	1957
	Blackshaw	Leslie Norton	M	Saxby	1920	1926
	Blackwell	James Thomas	M	Scunthorpe	1921	1921
	Blackwell	Alfred Baker	M	Scunthorpe	1921	1922
811	Blades	Paul Derek	M	Yawthorpe	1973	1978
3195	Blades	Lee	M	Brigg	1989	
3497	Blades	Zoe	F	Brigg	1991	
4399	BLADES	Gemma		Brigg	1996	
3347	Blake	Lucy	F	Saxby all Saints	1990	1995
455	Blakey	Stephen C.	M	Scunthorpe	1968	1975
1546	Blakey	Jayne Elizabeth	F	Brigg	1979	1985
1768	Blakey	Abigail	F	Brigg	1980	1985
2463	Blakey	Jason Gordon	M	Brigg	1984	1989
5067	BLAKEY	Jessica		Brigg	1999	
	Blakey	Brian Thomas	M	Brigg	1942	1947
287	Blanchard	Roy	M	Brigg	1966	1971
1816	Blanchard	Lisa Marie	F	Brigg	1980	1985
2217	Blanchard	Dawn L	F	Brigg	1982	1987
	Blanchard	Harry Guy	M	Grimsby	1922	1928
	Bland	Sydney	M	Tuxford	1934	1937
4843	BLANSHARD	Nicola		Bonby	1998	
841	Blight	Lewis	M	Hemswell	1973	1979
2769	Blissett	Dereta	F	Kirton Lindsey	1986	1987
	Blogg	Gerald Esmond	M	Barton on Humber	1936	1941
	Blood	Maurice Alfred	M	Hull	1940	1942
	Bloodworth	John Richard	M	Brigg	1930	1935
2978	Bloomfield	Craig	M	BFPO 20 Germany	1987	
3059	Bloomfield	Steven James	M	Salisbury	1988	

3675	BLOOMFIELD	Samantha		Brigg	1992	1999
3676	BLOOR	Daniel		Brigg	1992	1997
345	Blount	Roger Quintin	M	Waltham	1966	1969
	Blundell	John Wilfred	M	Belton	1940	1948
	Blunt	Warneford	M	Brigg	1929	1934
	Blyth	Ronald	M	Scunthorpe	1917	1918
	Blyth	Stanley	M	New Brumby	1923	1927
	Boardman	John Stuart	M	Brigg	1955	1957
	Boase	Gwilym John	M	Grimsby	1926	1926
722	Boast	Mark Thomas	M	Elsham	1972	nk
	Bobbin	Kevin	M	Hemswell	1953	1954
	Bocock	Jack	M	Crosby	1928	1934
	Bodsworth	Jack	M	Grimsby	1934	1936
	Bolt(1st)	Michael Hugh	M	Scunthorpe	1944	1947
	Bolt(2nd)	Michael Hugh	M	Scunthorpe	1949	1950
3196	Bolton	Kaye Mary-Ann	F	Hibaldstow	1989	
3677	BOLTON	Rose		Brigg	1992	1998
3498	Bond	Alastair John	M	Broughton	1991	
	Bond	Robert Pickering	M	Barton on Humber	1939	1943
	Bond	Nigel William	M	Kirton Lindsey	1960	1967
76	Bones	David	M	Broughton	1963	1968
890	Bones	Neill George	M	Scawby	1974	1979
1049	Bones	Anthony Phillip	M	Scawby	1976	1981
	Bones	Leslie	M	Scawby	1913	1917
	Bones	Stanley	M	Scawby	1914	1916
	Bones	Hugh	M	Sturton, Brigg	1914	1917
	Bones	Sidney	M	Scawby	1921	1923
	Bones	John James	M	Scawby	1944	1949
961	Bonner	Jonathan M	M	Worlaby	1974	1976
4844	BONNER	Lauren		Barnetby	1998	
526	Bonnett	Roger	M	Broughton	1969	1974
	Bonsell	Ray	M	N. Kelsey	1944	1952
	Boocock	Neville Herbert	M	Kirton Lindsey	1940	1944
1147	Booker	Paula	F	Scawby	1977	1982
1635	Booker	Tina	F	Scawby	1979	1984
1788	Booker	Vicky	F	Scawby	1980	1985
245	Booth	David M.	M	Kirton Lindsey	1965	1972
670	Booth	Andrew P	M	Kirton Lindsey	1971	1978
2750	Booth	Sonia	F	Wrawby	1985	1987
3197	Booth	Rebecca	F	Brigg	1989	
3504	Booth	Jodie	F	Brigg	1991	
3678	BOOTH	Amy		Brigg	1992	1999
4216	BOOTH	Rebecca		Brigg	1995	1995
5002	BOOTH	Joseph		Brigg	1998	
	Booth	William Henry Bowin	M	Kirton Lindsey	1933	1938
	Booth	Peter Andrew	M	Kirton Lindsey	1935	1939
	Booth	Gerald Rufas	M	Hibadstow	1944	1949
565	Borrell	Rae	M	Scawby Brook	1970	1975
636	Borrell	Richard	M	Hibaldstow	1971	1976
	Borrell	Raymond Henry	M	Hibadstow	1959	1967

	Borrill	Ray	M	Barrow-on-Humber	1928	1932
	Borrill	Arthur John	M	Hibadstow	1952	1959
3499	Bosanquet	Jodie	F	Burton on Stather	1991	1992
3168	Bosco	Daniel Jonathan	M	Brigg	1989	
	Bosett	Roy	M	Scunthorpe	1943	1951
	Boston	Brian John	M	Brigg	1949	1953
2759	Bott	Angela	F	Lisburn, Co. Antrim	1986	1988
	Botton	Harry	M	Scunthorpe	1930	1936
	Boughton	Kenneth Percival	M	Scunthorpe	1937	1939
	Boulton	John Cyril	M	Broughton	1955	1962
	Bourne	Thomas George	M	Bonby	1910	1911
1670	Bowen	Gareth	M	Brigg	1979	1983
4616	BOWEN	Matthew		Brigg	1997	1997
4855	BOWEN	Reece		Brigg	1998	
	Bowen	Coventry	M	Rochdale	1887	1888
	Bowen	Walter	M	Rochdale	1889	1890
456	Bowers	David A.	M	Brigg	1968	1973
637	Bowers	Peter Stuart	M	Brigg	1971	1976
997	Bowers	Paul Richard	M	Broughton	1975	1982
1148	Bowers	Nigel Colin	M	Broughton	1977	1985
2534	Bowers	Kelwyn Anthony	M	Hibaldstow	1984	1989
3060	Bowers	Natasha	F	Barrow on Humber	1988	1995
3505	Bowers	Benjamin Leslie	M	Barrow on Humber	1991	
4033	BOWERS	Jonathon		Brigg	1994	1999
	Bowers	Geoffrey	M	Hibadstow	1936	1941
	Bowers	Allan	M	Willoughton	1947	1952
	Bowers	Godfrey Coulson	M	Broughton	1953	1958
	Bowers	Alan George	M	Broughton	1953	1960
	Bowers	Brian Leslie	M	Brigg	1961	1967
633	Bowker	Jeremy	M	Gainsborough	1971	1976
356	Bowler	Peter M.	M	Brigg	1967	1974
	Bowles	Brian D.	M	Barton on Humber	1945	1952
3061	Bowman	Daniel Owen	M	Holme	1988	1995
3349	Bowman	Anna Marie	F	Scunthorpe	1990	
12	Bowness	Roy	M	Bishop Norton	1962	1965
3350	Bowness	Sharon Marie	F	Brigg	1990	1995
3500	Bowness	Donna Louise	F	Brigg	1991	
4034	BOWNESS	John		Brigg	1994	1999
	Bowskill	Frank Derek	M	Scunthorpe	1939	1946
	Bowskill	Michael John	M	Scunthorpe	1948	1955
4400	BOXX	Geoffrey		Broughton	1996	
5040	BOYD	Carly		Bonby	1999	
	Boynton	Peter	M	Scunthorpe	1961	1968
	Brackenbury	Owen	M	Willoughton	1947	1952
	Brackenbury	John H	M	Kirmington	1951	1956
	Brackenbury	Peter	M	Waddingham	1959	1964
	Brackenhury	George William	M	Kirmington	1949	1954
13	Bradburn	Andrew Jonathan	M	Scawby	1962	1969
246	Bradburn	Simon J.	M	Scawby	1965	1972
357	Bradburn	Philip John	M	Scawby	1967	1974

	Bradbury	William Thomas	M	Scunthorpe	1941	1946
	Bradbury	David Graham	M	Scunthorpe	1959	1966
46	Brader	Christopher	M	Scunthorpe	1962	1967
2449	Brader	Trudi	F	Brigg	1984	1989
2979	Brader	Steven	M	Brigg	1987	
	Brader	Cyril John	M	Brigg	1951	1954
	Brader	Basil	M	Barnetby	1954	1959
3501	Bradford	James Colin	M	Brigg	1991	
3861	BRADFORD	Helen		Brigg	1993	1998
316	Bradley	Steven	M	Brigg	1966	1971
593	Bradley	Christopher	M	Scawby	1970	1977
1030	Bradley	Mark	M	Broughton	1975	1977
1149	Bradley	Claire Elizabeth	F	Brigg	1977	1984
1150	Bradley	Dawn	F	Scawby	1977	1982
1151	Bradley	Sharon Ann	F	Scawby	1977	1982
1547	Bradley	Sandra	F	Scawby	1979	1984
1690	Bradley	Andrew Paul	M	Hibaldstow	1980	1981
1704	Bradley	Simon John	M	Scawby	1980	1985
1733	Bradley	Robert	M	Hibaldstow	1980	1985
1804	Bradley	Simon Charles	M	Twigmoor	1980	1985
1925	Bradley	Stephanie Emma	F	Brigg	1981	1986
2417	Bradley	Richard Dean	M	Lincoln	1984	1985
2624	Bradley	Jennifer Kay	F	Hibaldstow	1985	1990
3062	Bradley	Christopher Michael	M	Hibaldstow	1988	
3351	Bradley	Deborah Louise	F	Brigg	1990	1995
4035	BRADLEY	Mark		Scawby	1994	1995
4217	BRADLEY	Andrew		Brigg	1995	
4218	BRADLEY	Julie		Hibaldstow	1995	
5068	BRADLEY			Brigg	1999	
	Bradley	Derek	M	Brigg	1945	1950
	Bradley	Geoffrey Alan	M	Brigg	1947	1948
5001	BRADSHAW	Jennifer		Brigg	1998	
	Bradshaw	Frank	M	Worlaby	1919	1920
	Bradshaw	Brian Richard	M	Snitterby	1942	1947
	Bradshaw	Patrick John	M	Brigg	1953	1960
	Bradshaw	Raymond Peter	M	Snitterby	1961	1966
	Bradwell	Kenneth Howard	M	Hawksworth	1931	1933
	Bradwell	Alan	M	Belton	1941	1946
3502	Brady	Matthew Philip	M	Worlaby	1991	1998
4036	BRADY	Emma		The Wold Worlaby	1994	1999
3862	BRAILSFORD	Peter		Brigg	1993	1998
	Brain	John H. S.	M	Cleethorpes	1960	1968
174	Braithwaite	Stephen Thomas	M	Barnetby	1964	1969
351	Braithwaite	Graham Roger	M	Scawby	1967	1969
424	Braithwaite	Christopher	M	Scawby	1968	1975
1817	Braithwaite	Sally	F	Scunthorpe	1980	1985
2091	Braithwaite	Ian	M	Broughton	1982	1988
	Braithwaite	John	M	Barnetby	1910	1912
	Braithwaite	Kenneth	M	Barnetby	1937	1940
	Braithwaite	Alan William	M	Barnetby	1940	1944



2474	Bramhall	Janet	F	Castlethorpe	1984	1986
	Bramhill	Harold Pinder	M	Althorpe	1929	1935
	Bramhill	Barrie Ivan	M	Winterton	1943	1945
3063	Bramley	Tara Louise	F	Hibaldstow	1988	1991
	Bramley	Charles	M	Brigg	1899	1903
4187	BRANSON	Caroline		Brigg	1995	1998
2625	Branton	David	M	Scawby	1985	
2787	Branton	Sarah Anne	F	Scawby	1986	
3198	Branton	Rachel	F	Brigg	1989	1996
	Brasier	John	M	Scawby	1893	1897
	Bratley	Frank Bruce	M	Brigg	1935	1940
	Bratley	George Alan	M	Brigg	1937	1943
	Bratley	David	M	Willoughton	1945	1950
	Bratley	Ronald	M	Willoughton	1947	1952
564	Bratton	John Howard	M	Winteringham	1970	1977
1152	Bratton	Amanda Jane	F	Brigg	1977	1982
1830	Bratton	Simon Andrew	M	Brigg	1980	1985
3199	Bratton	Sarah Alison	F	Wrawby	1989	
4037	BRATTON	Joan		Scawby Brook	1994	1995
4401	BRATTON	Michael		New Barnetby	1996	
	Bratton	Arthur Edward	M	Hibadstow	1930	1936
	Bratton	Charles William	M	Blyborough	1940	1943
	Bratton	David Arthur	M	Hibadstow	1955	1960
556	Bray	Richard A.	M	Ulceby	1969	1973
2414	Bray	Geoffrey	M	Broughton	1984	1985
4863	BRAY	Melissa		Goxhill	1998	
5069	BRAY	Tara		Goxhill	1999	
	Bray	Kenneth Frank	M	Scunthorpe	1922	1925
	Bray	Frank	M	Brigg	1929	1933
	Bray	Colin Charles	M	Barnetby	1946	1950
	Brazier	James Francis	M	Hemswell	1953	1955
	Breach	Nicholas	M	Brigg	1954	1956
594	Brears	Howard M.	M	Scunthorpe	1970	1977
5033	BREED	Pauline		Hibaldstow	1998	
1153	Brennan	Stephanie Anne	F	Broughton	1977	1977
1679	Brennan	Matthew	M	Brigg	1980	1984
4402	BRENNAN	Peter		Bonby	1996	
4219	BRETT	Lauren		Brigg	1995	
4900	BRETT	Danny		Brigg	1998	
5070	BREWER	Mark		Scawby Brook	1999	
	Brewer	David	M	Brigg	1957	1965
	Brewer	Andrew	M	Brigg	1959	1965
1563	Brian	Liza	F	Scawby	1979	1985
1938	Brian	Richard Ian	M	Brigg	1981	1986
	Bridgewater	Thomas Alfred	M	Brigg	1916	1918
	Bridgewater	Jack Kirkland	M	Brigg	1916	1922
	Bridgewater	William Horace Samuel	M	Brigg	1927	1929
	Brierley	Joseph Philip Basil	M	Brigg	1887	1891
	Brierley	Gerald Frank	M	Rochdale	1887	1890
	Brierley	Gerard Wilson	M	Brigg	1888	1891

	Brierley	William Richmond Cecil	M	Brigg	1892	1895
	Brigge	Clive Arthur Edwyn	M	Grimsby	1935	1940
247	Briggs	Peter J.	M	Scawby	1965	1972
388	Briggs	Charles P.	M	Healing	1967	1973
891	Briggs	Geoffrey Robert	M	Scawby	1974	1981
1789	Briggs	Louise	F	Scawby Brook	1980	1985
2120	Briggs	Joanne	F	Brigg	1982	1987
2626	Briggs	Jonathan David	M	Brigg	1985	1988
2788	Briggs	Emma Jane	F	Brigg	1986	1991
2930	Briggs	Caroline J	F	Brigg	1987	1988
3352	Briggs	Katherine Alice	F	Scawby	1990	
4220	BRIGGS	Amanda		Scawby	1995	
	Briggs	David	M	Brigg	1883	1889
	Briggs	Thomas Harry	M	Brigg	1887	1892
	Briggs	John Grant	M	Brigg	1890	1891
	Briggs	Robert Chapman	M	Brigg	1891	1891
	Briggs	Harold Fawsett	M	Brigg	1891	1895
	Briggs	Marjory Ann	F	Brigg	1900	1901
	Briggs	David Beauchamp	M	Wrawby	1915	1923
	Briggs	Kenneth	M	Hibadstow	1940	1943
2076	Bright	Eliza	F	Scawby Brook	1982	1989
3064	Bright	Kathryn	F	Scawby	1988	1995
3353	Bright	Ruth	F	Scawby	1990	1995
	Bright	Thomas Humphrey John	M	Scawby	1950	1955
	Brighton	John	M	Brigg	1945	1951
	Brighton	Paul	M	Brigg	1947	1951
561	Brimley	Stephen	M	Chorleywood, Herts	1970	nk
	Brindley	Herbert William	M	Leigh	1916	1918
671	Bristow	Stephen M	M	Scunthorpe	1971	1978
	Bristow	Douglas	M	Scunthorpe	1939	1944
317	Britcliffe	Peter John	M	Scawby	1966	1973
1353	Britcliffe	Elaine Margaret	F	Wrawby	1978	1980
1367	Britcliffe	Claire	F	Scawby	1978	1984
1486	Britcliffe	Ian Michael	M	Wrawby	1979	1984
1533	Britcliffe	Sean David	M	Brigg	1979	1985
1926	Britcliffe	Judith	F	Scawby	1981	1986
1939	Britcliffe	Paul Charles	M	Hibaldstow	1981	1986
1994	Britcliffe	Diane Lynne	F	Brigg	1981	1986
2142	Britcliffe	Susan Janice	F	Brigg	1982	1987
2310	Britcliffe	Peter John	M	Scawby	1983	1988
3200	Britcliffe	Carl Steven	M	Brigg	1989	1996
	Britcliffe	Edward	M	Waddingham	1927	1932
	Britcliffe	John Alfred	M	Sturton	1941	1946
	Britcliffe	George Edward	M	Sturton	1941	1946
	Britcliffe	William Herbert	M	Barnetby	1945	1947
	Britcliffe	John Kenneth	M	Hibadstow	1947	1952
	Britcliffe	Jeffrey	M	Hibadstow	1950	1955
1368	Brittain	Richard David	M	Brigg	1978	1985
1995	Brittain	Helen Claire	F	Brigg	1981	1988
	Brittliff	Richard	M	Glentworth	1946	1951

	Brittliff	Edward	M	Hemswell	1948	1956
	Brittlif	Robert	M	Glentworth	1946	1951
1854	Brock	Alan James	M	Brigg	1981	1984
1856	Brock	Amanda Jane	F	Brigg	1981	1987
2191	Brock	Tabitha Jo	F	Brigg	1982	1988
2304	Brock	Victoria Jayne	F	Brigg	1983	1989
2627	Brock	Heather Joanne	F	Brigg	1985	1991
4221	BROCK	Tom		Brigg	1995	
4906	BROCK	Jasmine		Brigg	1998	
	Brockerton	David George	M	Hemswell	1953	1955
4861	BROCKLEBANK	Laura		Goxhill	1998	
1498	Brocklesby	Claire Hinton	F	Brigg	1979	1984
2789	Brocklesby	Matthew David	M	Scawby	1986	1991
3201	Brocklesby	Tony	M	Scawby	1989	1995
4932	BROCKLESBY	Amy		Scawby Brook	1998	
	Brocklesby	Frederick Norton	M	Brigg	1910	1914
	Brocklesby	John Bernard	M	Wrawby	1916	1919
	Brocklesby	George William	M	Brigg	1927	1930
	Brocklesby	Joseph	M	Brigg	1930	1937
	Brocklesby	John Berry	M	Broughton	1944	1952
	Brocklesby	George William Thomas	M	Brigg	1951	1959
2290	Broddle	Adrian George	M	Scawby	1983	1988
2628	Broddle	Amanda Gail	F	Scawby	1985	1990
	Broddle	Alec Gordon	M	Waddingham	1943	1948
	Broddle	Stanley	M	Waddingham	1957	1962
	Broddle	Maurice	M	Waddingham	1958	1963
595	Brodley	Nicholas	M	Brigg	1970	1975
5013	BRODLEY	Guy		Scawby Brook	1998	
5098	BRODLEY	Simon		Scawby Brook	1999	
	Brooke	Michael Stuart	M	Broughton	1957	1961
	Brooke	Patrick Somerville James	M	Scawby	1957	1958
	Brookes	Ian Vance	M	Scunthorpe	1954	1961
	Brookes	Terence Hugh	M	Scunthorpe	1960	1967
77	Brooks	Alan	M	Kirton Lindsey	1963	1968
389	Brooks	Ian G.	M	Kirton Lindsey	1967	1972
963	Brooks	Anthony	M	Long Bennington	1975	1977
4403	BROOKS	Ben		Barnetby	1996	
	Brooks	Frederick	M	Ulceby	1883	1885
	Brooks	Robert	M	Goxhill	1918	1920
	Brooks	William	M	Laceby	1921	1924
	Brooks	Geoffrey	M	Bishop Norton	1940	1945
	Brooks	Anthony Edward	M	Bigby	1943	1949
	Brooks	Howard Anthony Spencer	M	Kirton Lindsey	1955	1960
	Brooks	Brian Kenneth	M	Redbourne	1956	1962
3503	Brooksbank	Sharne Louise	F	Hibaldstow	1991	
2931	Broome	Hannah	F	Brigg	1987	
3354	Broome	James Edward	M	Brigg	1990	1995
4038	BROOME	Christopher		Brigg	1994	1999
	Broome	James Adrian	M	Brigg	1960	1967
	Broomhead	Edward Arthur	M	Scunthorpe	1930	1934

	Brotherton	George Herbert	M	Antwerp	1914	1917
358	Broughton	Alan E.	M	Kirton Lindsey	1967	1972
3065	Broughton	Anthony	M	Brigg	1988	
3355	Broughton	Luke	M	Brigg	1990	
3849	BROUGHTON	Natasha		Brigg	1993	1998
4404	BROUGHTON	Natalie		Scawby Brook	1996	
4875	BROUGHTON	Craig		Brigg	1998	
4920	BROUGHTON	Jessica		Brigg	1998	
5071	BROUGHTON	Andrew		Brigg	1999	
	Broughton	Reginald Charles	M	North Thoresby	1917	1918
	Broughton	William Edward	M	Scunthorpe	1930	1934
	Broughton	Wilfred Joseph	M	Keelby	1933	1936
	Broughton	James Albert	M	Kirton Lindsey	1936	1941
	Broughton	Joseph Kitchingman	M	Kirton Lindsey	1943	1949
	Broughton	Ernest John	M	Brigg	1880	1885
349	Brown	Stephen D.	M	Kirton Lindsey	1967	1971
390	Brown	Kiron J.	M	Brigg	1967	1971
566	Brown	Andrew J.	M	Scunthorpe	1970	1975
596	Brown	Mark A	M	Broughton	1970	1975
2151	Brown	Mark Andrew	M	Barrow on Humber	1982	1987
2480	Brown	Paul John	M	Barrow on Humber	1984	1989
2629	Brown	Tracey Jayne	F	Brigg	1985	1990
2790	Brown	Nicholas Lee	M	Barrow on Humber	1986	
2932	Brown	Amanda	F	Barrow on Humber	1987	
3066	Brown	Duncan	M	Hibaldstow	1988	
3067	Brown	Rachel Elizabeth	F	Scawby	1988	1995
3327	Brown	Linsey	F	Brigg	1990	
3333	Brown	Ross	M	Brigg	1990	
3506	Brown	Richard Allen	M	Hibaldstow	1991	
3507	Brown	Sarah	F	Brigg	1991	
4003	BROWN	Robert		Scawby	1994	1997
4011	BROWN	Kelly		Brigg	1994	1998
4222	BROWN	Gemma		Brigg	1995	
4405	BROWN	Christopher		Brigg	1996	
4607	BROWN	Kirsti		Brigg	1997	1997
4772	BROWN	Gemma		Brigg	1997	1999
4933	BROWN	Rebecca		Brigg	1998	1999
5006	BROWN	Nicola		East Halton	1998	
5082	BROWN	Michael		Hibaldstow	1999	
5126	BROWN	Kirstyn		Brigg	1999	
5239	BROWN	Christine		Broughton	1999	
	Brown	Walter	M	West Butterwick	1895	1898
	Brown	George Harold	M	Brigg	1902	1903
	Brown	George Harold	M	Brigg	1907	1907
	Brown	Edgar Frankish	M	Broughton	1909	1913
	Brown	Alec Wilson	M	Wrawby	1911	1916
	Brown	Leonard Stanley	M	Scunthorpe	1918	1919
	Brown	John Anderson	M	Barton-on-Humber	1919	1923
	Brown	Robert Alan	M	W. Butterwick	1920	1923
	Brown	Ernest Leslie	M	Scunthorpe	1921	1927

	Brown	Noel Anderson	M	Barton on Humber	1923	1931
	Brown	John Ford	M	Messingham	1923	1924
	Brown	Robert Moon	M	Messingham	1923	1926
	Brown	Thomas Edwin	M	Scunthorpe	1923	1931
	Brown	William	M	Epworth	1924	1927
	Brown	Thomas Henry	M	Sheffield	1925	1931
	Brown	Reginald Charles	M	Scunthorpe	1927	1932
	Brown	Peter Francis	M	Boston Spa	1931	1934
	Brown	Alfred	M	Brigg	1933	1938
	Brown	Derek Walsham	M	Scunthorpe	1938	1945
	Brown	William Anthony	M	Winterton	1940	1947
	Brown	Leonard Henry	M	Brigg	1942	1947
	Brown	Brian Redvers	M	Broughton	1948	1954
	Brown	Robert James	M	Scunthorpe	1951	1959
	Brown	Kevin Richard	M	Kirton Lindsey	1960	1967
498	Brownbridge	John E.	M	Scunthorpe	1969	1974
	Browne	Ivan Barrington	M	Kirton Lindsey	1959	1962
417	Brownlie	Frank D.	M	Kirton Lindsey	1967	1969
78	Bruce	Ian	M	Brigg	1963	1970
	Bruce	Michael John	M	Scunthorpe	1954	1962
5111	BRUMBY	Christopher		Scawby Brook	1999	
	Brumby	George Edward	M	Hemswell	1934	1938
	Brumby	Gordon	M	Wressle	1942	1949
15	Brumpton	Stewart David	M	Brigg	1961	1969
16	Brumpton	Stephen John	M	Brigg	1962	1968
248	Brumpton	Keith	M	Broughton	1965	1970
1050	Brumpton	Carl Michael	M	Scawby	1976	1981
1369	Brumpton	David Martin	M	Scawby	1978	1983
1734	Brumpton	Peterjon	M	Scawby	1980	1985
2371	Brumpton	Graham John	M	Brigg	1983	1990
2980	Brumpton	Stephen J	M	Brigg	1987	
3356	Brumpton	Lucy Anne	F	Brigg	1990	1991
	Brumpton	Anthony Colin	M	Kirton Lindsey	1949	1954
751	Brunt	David Allen	M	Brigg	1972	nk
4406	BRUNT	Martin		Scawby Brook	1996	
208	Brunton	John William	M	Hemswell	1965	1966
	Brunyee	Samuel Cornelius	M	Crowle	1922	1926
79	Bryan	Christopher	M	Hemswell	1963	1963
391	Bryan	David J.	M	Hibaldstow	1967	1974
1154	Bryan	Philip	M	Hibaldstow	1977	1982
4934	BRYAN	Nathan		Scawby	1998	
	Bryant	Joseph Wall	M	St. Ives	1911	1914
	Bryant	John Lewis	M	Grimsby	1913	1916
	Bryant	Peter Class	M	Grimsby	1913	1918
	Bryant	Harold	M	Grimsby	1917	1920
	Bryant	Hubert Francis	M	Brigg	1919	1923
	Bryant	Alwyn	M	Keelby	1949	1953
4407	BUCHAN	Sarah		Scawby	1996	1998
1370	Buchanan	Catherine	F	Hibaldstow	1978	1985
3646	Buck	Paul	M	Scunthorpe	1991	

1155	Buckley	Rebecca	F	Scawby	1977	1984
1371	Buckley	Mark Andrew	M	Scawby	1978	1985
2203	Buckley	John	M	Scawby	1982	1987
	Buckley	Henry Edward	M	Goxhill	1918	1922
2009	Bucknall	Paul Gareth	M	Brigg	1981	1983
	Buffham	Geoffrey	M	Riby	1939	1943
	Bull	Michael Christopher	M	Scunthorpe	1951	1959
	Bull	Alan David	M	Scunthorpe	1956	1964
	Bulleyment	Arthur Geoffrey	M	Brigg	1931	1934
	Bulleyment	John Richard	M	Brigg	1958	1965
4223	BULLIVANT	Emma		Wrawby	1995	
4833	BULLIVANT	Lisa		Wrawby	1998	
318	Bullock	Stephen R	M	Barnetby	1966	1973
	Bullock	Raymond Isaac	M	Brigg	1937	1941
	Bullock	John	M	Brigg	1938	1939
960	Bulmer	Michael John	M	RAF Uxbridge	1974	1976
	Bunker	George Kenneth	M	Grimsby	1933	1935
2757	Bunting	Heather	F	Brigg	1986	
2791	Bunting	Tracey	F	Brigg	1986	1991
	Bunton	William Herbert	M	Scunthorpe	1926	1933
	Bunton	William James	M	Scunthorpe	1952	1956
359	Bunyan	Christopher J.	M	Broughton	1967	1974
723	Bunyan	Michael Roy	M	Broughton	1972	1978
998	Bunyan	Russell Alexander	M	Broughton	1975	1980
1968	Burbidge	Kerry	F	Cadney	1981	1986
1683	Burgess	Edward Gareth	M	Manila (Phillipines)	1980	1983
1871	Burgess	Sally-Ann	F	Kirton Lindsey	1981	1983
4039	BURGESS	Emily		Hibaldstow	1994	1999
4408	BURGESS	Cerys		Hibaldstow	1996	
	Burgess	Gordon Shallcross	M	Grimsby	1917	1922
	Burgess	Edward Llewellyn	M	Scunthorpe	1920	1925
	Burgess	Edward David	M	Burton Stather	1953	1961
	Burgess	David Alan	M	Howsam	1954	1955
	Burgess	John Noel	M	Burton Stather	1957	1965
	Burgin	Harry	M	Elsham	1953	1956
	Burgon	Arthur Weston	M	Grimsby	1917	1921
	Burkill	Thomas Stanley	M	Crowle	1921	1923
4935	BURKINSHAW	Emma		Scawby	1998	
	Burkitt	Cecil	M	Barton-on-Humber	1913	1915
	Burles	Albert Edward	M	Cadney	1928	1931
	Burley	Geoffrey Melville	M	Barton-on-Humber	1919	1923
	Burley	Alan Wilfred	M	Barton on Humber	1925	1928
1156	Burman	Cheryl Heather	F	Brigg	1977	1982
1157	Burman	Debra Sonja	F	Hibaldstow	1977	1984
1158	Burman	Mark Richard	M	Brigg	1977	1983
1372	Burman	Darren Anthony	M	Hibaldstow	1978	1983
1587	Burman	Sarah Nora	M	Scawby	1979	1984
1716	Burman	Claire Louise	F	Brigg	1980	1985
1831	Burman	Vincent	M	Hibaldstow	1980	1985
2010	Burman	Ian David	M	Brigg	1981	1986

2011	Burman	Steven Taylor	M	Scawby	1981	1987
2305	Burman	Paula	F	Scawby	1983	1988
	Burn	John Kenneth Arthur	M	Grimsby	1930	1932
	Burnett	Keith Raymond	M	Waddingham	1960	1965
1038	Burns	Garry Michael	M	Kirton Lindsey	1975	1976
3172	Burns	Faith	F	Beadwell on Sea	1989	1990
1851	Burns Salmonc	David	M	Hibaldstow	1980	1981
1852	Burns Salmonc	Richard Ian	M	Hibaldstow	1980	1985
4040	BURR	Korin		Winterton	1994	1997
	Burrell	Herbert	M	Messingham	1921	1923
1373	Burrill	William	M	Brigg	1978	1979
	Burrows	Harry	M	Scunthorpe	1944	1947
14	Burton	David Peter	M	Cleethorpes	1962	1969
638	Burton	Nicholas J	M	Winterton	1971	1978
1484	Burton	David John	M	Bourne	1979	1983
2792	Burton	Nicholas James	M	Saxby all Saints	1986	
	Burton	Kenneth	M	Scunthorpe	1932	1936
	Burton	Barry George	M	Wrawby	1951	1956
	Burton	Robert	M	Howsam	1955	1956
1374	Busby	Teresa Jane	F	Brigg	1978	1984
1487	Busby	Lee Kelwyn	M	Brigg	1979	1985
2165	Busby	Michelle Georgina	F	Brigg	1982	1988
3173	Busby	Nigel Patrick	M	Brigg	1989	1991
4358	BUSBY	Sean		East Halton	1995	1997
4808	BUSBY	Sarah-Jayne		Brigg	1997	1999
4878	BUSBY	Rachel		Brigg	1998	
	Busby	Michael Kelvin	M	Brigg	1959	1961
2793	Bush	Daniel James	M	Scawby	1986	1991
3068	Bush	James Alexander	M	Scawby	1988	1995
2494	Buss	Caroline	F	Scawby	1984	1991
4224	BUTCHER	Kevin		Brigg	1995	
347	Butler	John	M	North Coates	1966	1968
	Butler	John	M	Messingham	1919	1923
	Butler	Fred	M	Messingham	1919	1923
	Butler	Norman	M	Rotherham	1921	1923
	Butler	Robert Cecil Gleadall	M	Broughton	1924	1926
	Butler	George Morris	M	Scunthorpe	1924	1927
	Butler	James Geoffrey	M	Broughton	1931	1933
	Butler	Bretsen Marshall	M	New Waltham	1951	1958
1375	Butroid	Daniel	M	Kirton Lindsey	1978	1983
	Butt	Jack Wright	M	Grimsby	1912	1917
1339	Butterfield	David John	M	Scawby	1978	1981
1340	Butterfield	Peter Michael	M	Scawby	1978	1984
1488	Butterfield	Timothy R.	M	Scawby	1979	1984
2794	Butterfield	Christian Frear	M	Barnetby	1986	
	Butterworth	John	M	Kirton Lindsey	1959	1966
2630	Button	Louise	F	Hibaldstow	1985	
	Button	Joseph Kenneth	M	Waddingham	1925	1929
	Button	Jack	M	Worlaby	1928	1934
171	Buttrick	Miles Richard	M	Snitterby	1964	1971

	Buttrick	David Hammond	M	Scunthorpe	1957	1964
1996	Bygott	Rachel	F	Worlaby	1981	1986
	Bygott	Henry Walter	M	Oldham	1886	1889
1159	Bywater	Tracy Lynn	F	Brigg	1977	1982
1912	Bywater	Darren Stephen	M	Brigg	1981	1986
1376	Byworth	Jeremy Robert	M	Brigg	1978	1985
1805	Byworth	Matthew Giles	M	Brigg	1980	1985
3029	Caborn	Glenn	M	Hibaldstow	1988	1990
3030	Caborn	Shelly	F	Hibaldstow	1988	1991
	Cabourne	John	M	Brigg	1934	1941
	Cabourne	Patrick James	M	Brigg	1936	1945
2607	Caddick	Paul	M	Broughton	1985	1987
360	Cade	John P.	M	Brigg	1967	1974
5195	CADWALLADE	Harry		Saxby all Saints	1999	
3332	Cain	Melanie	F	Barton on Humber	1990	
3469	Cain	Gregory Matthew	M	Barrow on Humber	1990	
4606	CAIN	Gregory		Westella	1997	1998
2012	Cairns	Jason Christopher	M	Brigg	1981	1984
	Cairns	John Arthur	M	Brigg	1944	1950
	Calder	James	M	Brigg	1950	1952
3202	Caldicott	Jayne Elizabeth	F	Brigg	1989	1991
1051	Caldow	James Cameron	M	Hibaldstow	1976	1979
1160	Caldow	Moirra Jane	F	Hibaldstow	1977	1979
1377	Caldow	Fiona Jane	F	Hibaldstow	1978	1979
1657	Caldow	James Cameron	M	Scawby	1979	1979
1675	Caldow	James Cameron (2nd entry)	M	Scawby	1980	1982
2044	Caldow	Fiona Jayne	F	Scawby	1982	1983
	Caldow	David	M	Hibadstow	1952	1957
2143	Caley	Donna Lorraine	F	Brigg	1982	1987
143	Callaghan	Martin	M	Hibadstow	1964	1969
3069	Callaghan	Vicki	F	Hibaldstow	1988	
3357	Callaghan	Peter	M	Hibaldstow	1990	1995
	Callaghan	Anthony	M	Scunthorpe	1953	1959
2631	Callaghan-Tayl	Louise	F	Hibaldstow	1985	1986
4581	CALLAWAY	Dean		Holton Le Moor	1996	1998
	Callin	Michael Emerson	M	Scunthorpe	1939	1943
2064	Callister	William	M	Scawby	1982	1983
	Callister	Thomas William	M	Scunthorpe	1920	1925
	Calvert	Fred Boville	M	Beverley	1898	1899
2152	Cameron	Mark Andrew	M	Goxhill	1982	1986
2495	Cameron	Nicola Fae	F	Goxhill	1984	1986
3863	CAMM	Natalie		Brigg	1993	1999
4409	CAMM	Olivia		Brigg	1996	1999
	Cammack	Kenneth William	M	Brigg	1936	1941
3	Campbell	Ian Jeffrey	M	Kirton Lindsey	1962	1962
4936	CAMPBELL	Owen		Melton Ross	1998	
	Campbell	Ernest	M	Gokewell Priory	1879	1880
	Campbell	Peter Douglas James	M	Elsham	1924	1934
	Campbell	James Marris William	M	Ashby	1926	1928
	Campbell	Harold	M	Elsham	1936	1940



3203	Campion	Victoria Elizabeth	F	Scawby	1989	
3308	Campion	Lindsey Ann	F	Scawby	1989	1991
	Campion	Martin Herbert	M	North Cotes	1910	1910
	Campion	Peter Hand	M	North Thoresby	1912	1915
	Campion	Thomas Barkwith	M	North Thoresby	1915	1917
	Campion	Cyril Maurice	M	Sturton	1931	1937
1610	Cann	Catherine Louise	F	Hibaldstow	1979	1984
1997	Cann	Amanda Jane	F	Hibaldstow	1981	1986
	Cann	Colin Samuel	M	Scawby Brook	1945	1951
	Cann	Graham George	M	Brigg	1960	1967
	Capes	David	M	Scunthorpe	1949	1956
3864	CAPP	Nicholas		Goxhill	1993	1996
17	Carey	Neil	M	Scampton	1962	1967
	Carey	James	M	Scampton	1960	1964
2321	Carlile	Donna Louise	F	Brigg	1983	1988
3865	CARLILE	Emma		Brigg	1993	1998
3048	Carlill	Martin	M	Brigg	1988	
4862	CARLIN	Daniel		Goxhill	1998	1999
	Carline	William	M	Scunthorpe	1927	1932
	Carline	Ronald	M	Barnetby	1951	1956
842	Carnaby	Peter	M	Brigg	1973	1980
1161	Carnaby	Simon	M	Brigg	1977	1984
1459	Carnaby	Carl Terence	M	Brigg	1978	1981
1534	Carnaby	David John	M	Brigg	1979	1983
1769	Carnaby	Sharon Ann	F	Brigg	1980	1985
2278	Carnaby	Angela Jane	F	Brigg	1983	1988
1980	Carnell	Shane	M	Scawby	1981	1987
2795	Carnell	Mark	M	Scawby	1986	1991
843	Carotti	Doriano	M	Brigg	1973	1980
1588	Carotti	Christina Rita	F	Brigg	1979	1984
2584	Carpenter	Louise	F	Kirton Lindsey	1984	1985
3991	CARPENTER	Desiree		Hibaldstow	1993	1999
4225	CARPENTER	Bradley		Hibaldstow	1995	
	Carpenter	Victor Alexander	M	Belton	1909	1915
	Carpenter	Bertie	M	Elsham	1911	1916
	Carpenter	James Arthur	M	Belton	1912	1917
597	Carr	Denis Brian	M	Scunthorpe	1970	1977
724	Carr	Michael George	M	Winterton	1972	nk
1661	Carr	Andrew Joseph	M	Hemswell	1979	1980
1998	Carr	Theresa Sarah	F	Hemswell	1981	1982
2796	Carroll	Helen Elizabeth	F	Barrow on Humber	1986	1991
3070	Carroll	Rebecca	F	Barrow on Humber	1988	
3204	Carroll	Leanne	F	Goxhill	1989	1992
3358	Carroll	Rachel Lucy	F	Barrow on Humber	1990	1995
2632	Carrotte	Steven Jonathan	M	Barrow on Humber	1985	
2981	Carrotte	Richard P	M	Barrow on Humber	1987	
4041	CARSS	Michael		Brigg	1994	
18	Carter	William	M	Normanby	1962	1969
1474	Carter	Paul	M	Welton, Hull	1979	1982
1589	Carter	Jane	F	Brigg	1979	1984

1636	Carter	Linda	F	Scawby	1979	1984
3508	Carter	Scott Raymond	M	Scawby Brook	1991	
4042	CARTER	Stuart		Castlethorpe	1994	1999
4226	CARTER	James		Wrawby	1995	
4880	CARTER	Emma		Brigg	1998	
5167	CARTER	Michael		Goxhill	1999	
	Carter	John Thomas	M	Ulceby	1879	1881
	Carter	Cecil Eric	M	Scunthorpe	1915	1916
	Carter	Cycil Dannatt	M	Keelby	1935	1939
	Carter	Peter	M	Riby	1950	1958
	Carter	Richard William Robert	M	Scunthorpe	1952	1960
4043	CARTER-BATH	Allison		Wrawby	1994	1999
	Cartlidge	Charles Peter	M	Kirton Lindsey	1938	1943
1	Carwardine	John David	M	Kirton Lindsey	1962	1963
	Casebourne	Donald	M	Grimsby	1933	1941
218	Casey	Michael Daniel	M	Cleethorpes	1965	1965
	Cash	Walter	M	Hibadstow	1927	1933
	Cash	Paul Broughton	M	Brigg	1930	1938
19	Casswell	Andrew	M	Corringham	1962	1969
172	Casswell	Martin Raymond	M	Corringham	1964	1971
	Casswell	Norman	M	Hemswell	1929	1935
	Casswell	Raymond	M	Hemswell	1932	1935
4227	CATTELL	Scott		Hibaldstow	1995	1996
	Caudwell	Henry	M	Brigg	1918	1923
4410	CAUSEBROOK	Darren		Scawby	1996	
5108	CAUSEBROOK	Katrina		Scawby	1999	
	Cautley	William Henry	M	Raventhorpe	1880	1883
	Cave	Haddon Philip	M	Brigg	1879	1879
4577	CAVENEY	Alana		Burton-Upon-Stather	1996	1997
4411	CAVILL	Robert		Worlaby	1996	
4614	CAVILL	David		Brigg	1997	1997
	Cavill	John	M	Thornton Abbey	1915	1916
	Cavill	Thomas	M	Ulceby (Thornton Abl	1918	1920
812	Cawkwell	Keith	M	Scawby	1973	1978
1378	Cawkwell	Lynn	F	Scawby	1978	1985
1489	Cawkwell	Lee Alan David	M	Binbrook	1979	1979
	Chadwick	John Lord	M	Rochdale	1887	1889
	Chafen	Owen	M	Brigg	1933	1937
1864	Challinor	Richard James	M	Hibaldstow	1981	1983
3509	Chamberlain	Claire	F	Scawby	1991	
3866	CHAMBERLAIN	Matthew		Scawby	1993	1998
527	Chambers	Neil	M	Barnetby	1969	1974
2192	Chambers	Fiona V	F	Brigg	1982	1988
2481	Chambers	Mark David	M	Brigg	1984	1989
2633	Chambers	Andrew Melvyn	M	Brigg	1985	1990
3359	Chambers	Caroline Elizabeth	F	Brigg	1990	1995
3360	Chambers	Ian Robert	M	Brigg	1990	1995
	Chambers	Alan Wilkieson	M	Scunthorpe	1922	1926
	Chambers	Charles Robert	M	Howsam	1931	1936
	Chambers	Colin Wilkinson	M	Scunthorpe	1952	1957

	Chambler	Keith David	M	Ashby	1957	1962
2065	Champion	Alan David	M	Co. Antrim	1982	1989
3867	CHAMPION	Clare		Barton Lane	1993	1997
4228	CHAMPION	Helen		Barton Lane	1995	1997
3299	Chan	Stephen	M	Brigg	1989	
3361	Chan	Paul Wai Sheung	M	Brigg	1990	1995
3868	CHAN	Gordon		Brigg	1993	1998
4229	CHAN	Philip		Brigg	1995	
3171	Chandler	Claire	F	Wrawby	1988	1990
457	Chapman	Rodney J.	M	Brocklesby	1968	1973
999	Chapman	Richard	M	Scawby Brook	1975	1983
1379	Chapman	Paul	M	Scawby Brook	1978	1984
3071	Chapman	Leanne	F	Barton on Humber	1988	
3205	Chapman	Lee	M	Barrow on Humber	1989	1991
	Chapman	Eric James	M	Cleethorpes	1913	1913
	Chapman	Frederick Stephen	M	Winterton	1922	1926
	Chapman	Stanley	M	Winterton	1923	1925
	Chapman	Frederick Arthur	M	Worlaby	1935	1937
	Chapman	Robert John	M	Scawby	1936	1939
	Chapman	Maurice	M	Worlaby	1940	1942
	Chapman	Robert Andrew	M	Worlaby	1940	1948
	Chapman	Brian Arthur	M	Crowle	1944	1950
	Chapman	Kevin	M	Brigg	1949	1954
	Chapman	William Charles	M	Keelby	1949	1953
	Chapman	George Arthur	M	Brigg	1950	1954
	Chapman	Peter	M	Wrawby	1952	1957
	Chapman	Geoffrey Austin	M	Keelby	1954	1961
	Chapman	Ray	M	Limber	1954	1959
	Chapman	Robert Hugh	M	Keelby	1958	1965
173	Chappell	John Rex	M	Hibadstow	1964	1969
1052	Chappell	Nicholas	M	Scawby	1976	1983
	Chappell	Ray	M	Blyborough	1924	1925
	Chappell	Percy	M	Blyborough	1925	1926
	Chappell	Rex	M	Blyborough	1929	1932
	Chappell	Rowland Winn	M	Blyborough	1932	1934
	Chappell	Vernon	M	Waddingham	1944	1949
	Chappell	Roger Joseph	M	Hibadstow	1959	1966
	Chappill	Michael	M	Kirton Lindsey	1942	1947
175	Charlesworth	Timothy William	M	Scunthorpe	1964	1970
249	Charlesworth	Richard J	M	Scunthorpe	1965	1972
288	Charlesworth	Miles	M	Scunthorpe	1966	1973
392	Charlesworth	John	M	Scawby	1967	1974
	Charlesworth	Philip	M	Redbourne	1930	1935
	Charlesworth	Joseph	M	Scunthorpe	1958	1963
752	Charlton	Andrew Hedley	M	Hibaldstow	1972	nk
892	Charlton	Robert James	M	Hibaldstow	1974	1980
3510	Chase	Jason Wesley	M	Barrow on Humber	1991	
4044	CHASE	Matthew		Brigg	1994	1999
2040	Chatterton	Shaun Michael	M	Scawby	1982	1982
2797	Chatterton	David Charles	M	Scawby	1986	1991

4412	CHATTERTON	Deborah		Broughton	1996	
	Chatterton	Fred	M	Brigg	1879	1883
	Chatterton	Herbert	M	Brigg	1879	1885
	Chatterton	William Stanley	M	Brigg	1892	1896
	Chatterton	Cyril	M	Brigg	1901	1904
893	Cheeseman	Jonathan	M	Messingham	1974	1979
	Cheeseman	John Halkon	M	Messingham	1940	1950
499	Cheetham	Peter D.	M	Gunness	1969	1976
894	Cherry	John Christopher	M	Kirton Lindsey	1974	1979
3206	Cherry	Amie Marie	F	Barrow on Humber	1989	
3869	CHERRY	Jo-Anne		Brigg	1993	1998
2239	Chester	Lee Francis	M	Scunthorpe	1983	1984
	Chettleburgh	Frederick	M	Scunthorpe	1924	1928
3179	Cheung	Wai-Leung	M	Brigg	1989	1989
3511	Child	Benjamin John	M	Barrow on Humber	1991	
279	Chivers	Frederick M	M	Hemswell	1965	nk
5182	CHOW	Tina		Brigg	1999	
1483	Christer	Anita	F	Brigg	1979	1980
1535	Christer	Richard	M	Brigg	1979	1980
2245	Christer	Samantha Jane	F	Brigg	1983	1987
2247	Christer	Richard N	M	Brigg	1983	1984
2328	Christer	Robin	M	Brigg	1983	1988
	Christian	Ralph	M	Grimsby	1922	1925
1637	Christopher	Sarah Catherine	F	Winteringham	1979	1984
1652	Christopher	Mark Alan	M	Epworth	1979	1983
2291	Chubb	Julian Christopher Howard	M	Brigg	1983	1983
1380	Chuck	Paula Jane	F	Scawby	1978	1981
1942	Chuck	Marie Janette	F	Scawby	1981	1984
4230	CHUDLEIGH	Prudence		Scawby	1995	
1881	Chudley	Andrew Carl	M	Brigg	1981	1988
2372	Chudley	Martin Lee	M	Brigg	1983	1988
3512	Chudley	Kerry Louise	F	Brigg	1991	
3686	CHUDLEY	Colin		Brigg	1992	1999
	Chudley	John	M	Brigg	1950	1955
	Chudley	Brian A.	M	Hibadstow	1961	1967
966	Church	Simon Peter	M	Barnetby	1975	1982
1053	Church	Tony Stephen	M	Barnetby	1976	1980
	Church	Michael Adrian	M	Hemswell	1959	1963
	Church	Paul Stephen	M	Barnetby	1961	1966
	Church	Victor Ivan	M	Hemswell	1961	1963
4827	CLAPHAM	Adrian		Brigg	1998	1998
4937	CLAPHAM	Adrian		Brigg	1998	
	Clapham	Ralph	M	Bishop Norton	1954	1960
	Clapham	Ian	M	Bishop Norton	1957	1964
1463	Clappison	Francine Paula	F	Scawby	1979	1983
1464	Clappison	Michelle Jane	F	Scawby	1979	1983
1536	Clappison	Darren	M	Scawby	1979	1984
1940	Clappison	Carl	M	Scawby	1981	1986
3513	Clapson	Rachel Emma	F	Brigg	1991	
3870	CLAPSON	Thomas		Brigg	1993	1998

	Clare	Alan Clifford	M	Scunthorpe	1958	1965
	Clare	Dennis James	M	Scunthorpe	1960	1967
20	Clark	Robert William	M	Brigg	1962	1964
47	Clark	Eric George	M	Broughton	1962	1969
250	Clark	John A.	M	Broughton	1965	1972
1590	Clark	Sarah	F	Brigg	1979	1986
2361	Clark	Ann Marie	F	Hibaldstow	1983	1988
3073	Clark	Martin Craig	M	Brigg	1988	
3207	Clark	Barrie Lindsey	M	Brigg	1989	
3208	Clark	Louise Bronwyn	F	Wrawby	1989	
3362	Clark	Michelle Rosemary	F	Wrawby	1990	1995
3514	Clark	Sarah Hayley	F	Brigg	1991	1998
3688	CLARK	Paul		Brigg	1992	1999
4045	CLARK	Shane		Scawby	1994	1999
4231	CLARK	John		Broughton	1995	
	Clark	William Henry	M	Great Coates	1882	1884
	Clark	Herbert	M	Hull	1896	1899
	Clark	George	M	Hull	1896	1899
	Clark	Alan Percy	M	Scunthorpe	1912	1918
	Clark	Caleb Frank	M	Brigg	1913	1914
	Clark	Leonard Percy	M	Scunthorpe	1914	1917
	Clark	Heber Ralph	M	Barton-on-Humber	1916	1918
	Clark	Thomas Colton	M	Brigg	1916	1920
	Clark	Ernest	M	Brigg	1919	1926
	Clark	Tom Watkinson	M	Healing	1919	1924
	Clark	Edward Bamford	M	Winterton	1919	1925
	Clark	John	M	Winterton	1920	1928
	Clark	Albert Edward	M	Crowle	1921	1923
	Clark	Herbert Ashton	M	Worlaby	1922	1927
	Clark	Edward Rowbottom	M	Brigg	1924	1928
	Clark	Herbert	M	Brigg	1927	1934
	Clark	Lconard	M	Worlaby	1928	1934
	Clark	Frank George	M	Brigg	1929	1931
	Clark	Roland	M	Scunthorpe	1929	1934
	Clark	John William Wilton	M	Barnoldby-le-Beck	1931	1936
	Clark	Kenneth Ralph	M	Bonby	1937	1943
	Clark	John Francis	M	Brigg	1938	1947
	Clark	William Lewis	M	Scunthorpe	1944	1952
	Clark	Robert Bernard	M	Bristol	1948	1956
	Clark	Thomas Rex	M	Healing	1948	1951
	Clark	Brian Wilfred	M	Broughton	1951	1956
	Clark	Ernest John	M	Kirton Lindsey	1953	1959
	Clark	Malcolm Brian	M	Broughton	1955	1960
	Clark	Brian	M	Bonby	1957	1964
	Clark	Adrian Ashton	M	Worlaby	1958	1965
	Clark	Ian Christopher	M	Broughton	1959	1966
	Clark	Graham	M	Broughton	1960	1966
	Clark	Herbert	M	Great Coates	1882	1883
626	Clarke	Robert	M	Kirton Lindsey	1970	1972
639	Clarke	Raymond B	M	Ulceby	1971	nk

786	Clarke	Graham	M	Brigg	1972	1975
1054	Clarke	Simon David	M	Brigg	1976	1982
1381	Clarke	Nigel John Raymond	M	Scawby	1978	1983
1717	Clarke	Joanne	F	Brigg	1980	1987
2116	Clarke	Darren Richard	M	Brigg	1982	1987
2311	Clarke	Simon John	M	Brigg	1983	1988
2933	Clarke	Emma Louise	F	Brigg	1987	
3072	Clarke	Adele	F	Brigg	1988	1995
4413	CLARKE	Laura		Brigg	1996	
	Clarke	Noel Garnett	M	Buenos Aires	1906	1907
	Clarke	George William	M	Crowle	1920	1923
	Clarke	Walter	M	Crosby	1925	1930
	Clarke	Kenneth Sydney	M	Healing	1934	1939
	Clarke	Cyril George John	M	Barnetby	1938	1941
	Clarke	Derry Anson	M	Kirton Lindsey	1943	1944
	Clarke	Joseph Alan	M	Kirton Lindsey	1947	1952
	Clarke	Robert Anthony	M	Scunthorpe	1957	1962
3074	Clarkson	Sarah-Jane	F	Brigg	1988	1995
3363	Clarkson	Christopher	M	Brigg	1990	1995
3364	Clarkson	Russell Mark	M	Brigg	1990	1995
3515	Clarkson	Ryan Lee	F	Brigg	1991	
4893	CLARKSON	Carl		Brigg	1998	
	Clarkson	Thomas Henry	M	Worlaby	1935	1941
	Clarkson	Robert Anthony	M	Brigg	1943	1946
	Clarricoates	Charles Henry	M	Brigg	1935	1940
4851	CLARVIS	Brian		Brigg	1998	
5141	CLARVIS	Lucy		Brigg	1999	
	Clarvis	Colin William	M	Kirton Lindsey	1946	1951
2193	Clatworthy	Lydia J	F	Scawby	1982	1987
2506	Clatworthy	Philip Lawrence	M	Scawby	1984	1989
5130	CLAY	Liam		Brigg	1999	
	Clay	Ralph Terence	M	Scunthorpe	1942	1947
348	Clayson	Paul Eric	M	Hemswell	1967	1968
319	Clayton	Roy Leslie	M	Kettleby	1966	1971
1055	Clayton	Ian	M	Barnetby	1976	1983
1382	Clayton	Jonathan	M	Barnetby	1978	1983
1523	Clayton	Sharon Ann	F	Brigg	1979	1984
2507	Clayton	Richard Leigh	M	Brigg	1984	1989
2575	Clayton	Rebecca	F	Howsham	1985	1985
3075	Clayton	Daniel Thomas	M	Broughton	1988	1995
3365	Clayton	Gareth Edward	M	Brigg	1990	1995
4414	CLAYTON	Amy		Brigg	1996	1996
4925	CLAYTON	Kim		Brigg	1998	
5196	CLAYTON	Brant		Brigg	1999	
	Clayton	William	M	Brigg	1907	1909
	Clayton	Harold Reginald	M	Scunthorpe	1918	1921
	Clayton	William Edwin	M	Worlaby	1926	1932
	Clayton	Frank	M	Worlaby	1934	1939
	Clayton	Ivan Frederick	M	Brumby	1941	1947
	Clayton	John Charles	M	Barnetby	1953	1958

	Clayton	Michael Colin	M	Kirmington	1958	1963
	Clayton	Benjamin Phillip	M	Howsam	1960	1967
967	Cleary	Andrew	M	Brigg	1975	1980
	Cleary	John	M	Scunthorpe	1952	1960
	Cleaver	Percy	M	Kirton Lindsey	1926	1930
2798	Clee	Fiona Louise	F	Brigg	1986	1988
877	Clements	Edwin	M	Scunthorpe	1973	1977
1162	Clements	Joanne	F	Hibaldstow	1977	1982
2218	Clements	Nicola	F	Elsham	1982	1988
3689	CLEMENTS	Andrew		Brigg	1992	1999
4046	CLEMENTS	Richard		Hibaldstow	1994	1999
4232	CLEMENTS	Katie		Scawby	1995	
4415	CLEMENTS	Matthew		Bonby	1996	
4416	CLEMENTS	Rachel		Scawby	1996	
4938	CLEMENTS	Samantha		Hibaldstow	1998	1999
5094	CLEMENTS	Michael		Scawby	1999	
	Clements	John Donald	M	Glentham	1931	1931
	Clemons	John	M	Hemswell	1961	1962
5155	CLEPHANE	Dwayne		Brigg	1999	
	Clerk	Donald	M	Scunthorpe	1934	1939
	Clerk	Brian Henry	M	Hibadstow	1945	1947
	Cliff	Basil Joseph Balders	M	Wrawby	1926	1933
	Cliff	Michael John	M	Ashby	1944	1950
567	Clifford	Peter A.	M	Broughton	1970	1975
968	Clifford	Andrew	M	Broughton	1975	1979
4047	CLIFFORD	Brennan		Wootton	1994	1997
4417	CLIFFORD	Sian		Wootton	1996	1997
	Clift	John Robert	M	Scunthorpe	1936	1941
2230	Clinton	Tracey Joanne	F	Brigg	1982	1983
2768	Clinton	Tracey	F	Brigg	1986	1987
1878	Clipson	Lisa Marie	F	Brigg	1981	1985
2204	Clipson	Andrew D	M	Brigg	1982	1988
81	Clixby	Anthony David	M	Brigg	1963	1970
2634	Clixby	Donna	F	Hibaldstow	1985	1986
	Clixby	Dennis George	M	Brigg	1940	1943
1383	Clohesy	Leah	F	Saxby	1978	1985
725	Clough	Paul Anthony	M	Broughton	1972	1977
895	Clough	Christopher David	M	Broughton	1974	1979
3366	Coates	Abigail	F	Scawby	1990	1995
	Coates	Frederick George	M	Ipswich	1929	1933
500	Cobb	John	M	Scunthorpe	1969	1976
	Cobb	Clifford Walter	M	Kirton Lindsey	1934	1939
	Cobb	Noel	M	Kirton Lindsey	1938	1944
	Cobb	Roger Champion	M	Waddingham	1938	1944
	Cobb	Alan George	M	Kirton Lindsey	1939	1944
726	Cochrane	Michael Andrew	M	Brigg	1972	1977
3871	COCKLING	Tamara		Brigg	1993	1998
	Cockram	Richard William	M	Scunthorpe	1951	1957
3335	Codd	Lisa	F	Scawby	1990	1991
3467	Codd	Daniel Michael S	M	Greetwell	1990	

	Codd	John Charles Hedley	M	Brigg	1938	1945
	Codd	John William	M	Broughton	1955	1960
	Codling	Frank Albert	M	Winteringham	1926	1933
	Codling	Alan	M	Winteringham	1929	1934
361	Coe	Frank William John	M	Hemswell	1967	1968
	Coe	Gordon Douglas	M	Blackburn	1901	1903
4939	COGGAN	Simon		Scawby	1998	
5106	COGGAN	Ruth		Scawby	1999	
753	Coggon	Nicholas	M	West Butterwick	1972	1977
1163	Coggon	David Andrew	M	West Butterwick	1977	1978
2635	Coggon	Sally Jane	F	Hibaldstow	1985	1990
2934	Coggon	Angela L	F	Brigg	1987	
3209	Coggon	Richard John	M	Hibaldstow	1989	
3872	COGGON	Andrew		Scawby Brook	1993	1998
3690	COGGRIVE	Louise		Brigg	1992	1999
2475	Colby	Tracey Ann	F	Brigg	1984	1989
2636	Colby	Samantha	F	Brigg	1985	1990
3873	COLBY	Gavin		Brigg	1993	1996
4233	COLBY	Daniel		Brigg	1995	1996
144	Cole	Richard Austin	M	Brigg	1964	1971
807	Cole	Christopher	M	Kirton Lindsey	1973	1975
3691	COLE	Phillip		Brigg	1992	1999
4048	COLE	Michael		Scawby	1994	
	Cole	Roger A.	M	Brigg	1952	1958
	Cole	Nicholas John	M	Scunthorpe	1957	1969
	Coleman	Harold	M	Redbourne	1935	1936
	Coley	James William	M	Scunthorpe	1958	1965
789	Colin	Andrew	M	Louth	1972	1976
	Colin	John Fitzmaurice	M	Scunthorpe	1953	1960
	Colin	Patrick Gerald	M	Frodingham	1959	1965
	Collingham	John Dale	M	Barnetby	1938	1944
	Collingham	Robert Edward	M	Brigg	1947	1952
	Collingham	Herbert	M	Brigg	1949	1957
	Collingridge	David	M	Kirton Lindsey	1959	1961
	Collingwood	Cecil Frederick	M	Appleby	1917	1918
3367	Collins	Samantha	F	Scunthorpe	1990	1991
4918	COLLINS	Jamie		Brigg	1998	
	Collins	Ernest Leslie	M	Woodhall Spa	1915	1920
	Collins	Lawrence William	M	Grimsby	1930	1939
	Collins	Alec G	M	Caistor	1948	1950
3368	Collinson	John Richard	M	Scawby Brook	1990	1995
3516	Collinson	Michelle	F	Brigg	1991	
	Collison	Harold Randolph	M	Wootton	1912	1913
	Collison	Arthur Spencer	M	Wootton	1912	1914
4234	COLVIN	Paul		Barrow Upon Humber	1995	
4418	COLVIN	Adam		Barrow Upon Humber	1996	
4856	COLVIN	Ryan		Brigg	1998	
874	Colwill	Peter	M	Gainsborough	1973	1975
3369	Colwill	Aaron	M	Barrow on Humber	1990	
	Coman	Reginald George	M	Scunthorpe	1917	1919



4731	COMERFORD	Blair		Brigg	1997	1997
3517	Compton	Mark George	M	Barton on Humber	1991	1995
896	Conboy	Peter John	M	Wrawby	1974	1981
	Conboy	Eric	M	Wrawby	1929	1933
	Conboy	Norman	M	Wrawby	1932	1939
	Conboy	Robert Arnold	M	Wrawby	1941	1951
1522	Conn	Stephanie Elizabeth	F	Brigg	1979	1982
2166	Conn	Kirsten Jane	F	Brigg	1982	1982
5159	CONNELLY	Ellenna		Hibaldstow	1999	
2167	Conner	Rachel	F	Scawby Brook	1982	1987
1611	Connor	Alison	F	Scawby Brook	1979	1985
	Constable	Peter John	M	Brigg	1941	1941
1056	Conway	Ian Martin	M	Brigg	1976	1981
	Conway	Patrick S.	M	Barnetby	1960	1960
458	Cook	Andrew T.	M	Scawby	1968	1973
501	Cook	Ian P.	M	Scunthorpe	1969	1976
598	Cook	Richard A	M	Bishop Norton	1970	1977
672	Cook	Brian R	M	Bishop Norton	1971	1978
727	Cook	John Spencer	M	Scunthorpe	1972	1977
813	Cook	Simon Andrew	M	Scunthorpe	1973	nk
1499	Cook	Michelle Andrea	F	Hibaldstow	1979	1984
1705	Cook	Robert James	M	Bishop Norton	1980	1987
1832	Cook	Graham David	M	Hibaldstow	1980	1985
2236	Cook	Jacqueline	F	Brigg	1983	1983
2450	Cook	Emma-Jane	F	Hibaldstow	1984	1989
2482	Cook	Paul Anthony	M	Hibaldstow	1984	1989
2772	Cook	John William	M	Waddingham	1986	1988
3370	Cook	Jason Martin	M	Brigg	1990	
3518	Cook	Paul Andrew	M	Brigg	1991	
3692	COOK	Daniel		Brigg	1992	1999
3874	COOK	Rebecca-Jayne		Brigg	1993	1998
4012	COOK	Angela		Brigg	1994	1998
4049	COOK	Thomas		Brigg	1994	1999
4419	COOK	Jennifer		Brigg	1996	
4886	COOK	Nikki		Brigg	1998	
5128	COOK	Kylie		Brigg	1999	
	Cook	John William	M	Appleby	1908	1909
	Cook	Arthur Joseph	M	Healing	1924	1925
	Cook	Geoffrey Charles	M	Messingham	1931	1935
	Cook	Gordon Wilmore	M	Waddingham	1935	1939
	Cook	Stanley	M	Bishop Norton	1942	1947
	Cook	Warwick Wainwright	M	Burton Stather	1942	1948
	Cook	Harry	M	Bishop Norton	1945	1950
	Cook	George Russell	M	Goxhill	1948	1955
	Cook	Peter John	M	Waddingham	1958	1963
	Cook	Brian William	M	Waddingham	1960	1963
1999	Cooke	Lesley Margaret	F	Scawby	1981	1986
2121	Cooke	Joanne E	F	Scawby	1982	1988
3519	Cooke	James Andrew Charles	M	Barrow on Humber	1991	
4235	COOKE	Benjamin		Brigg	1995	

	Cooke	Dick	M	Crosby	1929	1933
	Cooke	Michael	M	Glenthams	1936	1941
	Cooley	Neville	M	Doncaster	1938	1942
1164	Cooney	Paul James	M	Brigg	1977	1982
1564	Cooney	Jane Amanda	F	Brigg	1979	1984
3875	COONEY	Dean		Brigg	1993	
4420	COONEY	Rachel		Brigg	1996	
	Cooney	Cyril	M	Brigg	1934	1939
145	Cooper	Eric Stuart	M	Hibaldstow	1964	1969
289	Cooper	Simon L.	M	Broughton	1966	1973
393	Cooper	Simon M.	M	Hibaldstow	1967	1969
502	Cooper	Phillip C. R.	M	Hibaldstow	1969	1974
806	Cooper	Jonathan Stanley	M	Hemswell	1973	1974
958	Cooper	David	M	Hemswell	1975	1975
1341	Cooper	Lynn Annette	F	Broughton	1978	1980
3076	Cooper	Neil Richard	M	Brigg	1988	
3210	Cooper	Emma	F	Brigg	1989	1996
3520	Cooper	Darren John	M	Brigg	1991	
3876	COOPER	Joseph		Brigg	1993	1998
3877	COOPER	Toni-Sue		Brigg	1993	1998
4236	COOPER	Jessica		Ulceby	1995	
4421	COOPER	Lucy		Cadney	1996	
5168	COOPER	Hannah		Cadney	1999	
	Cooper	John Henry	M	Brigg	1885	1889
	Cooper	Herbert Gurney	M	Brigg	1886	1892
	Cooper	Frank Kenneth	M	Habrough	1932	1938
	Cooper	Douglas James Alan	M	Old Brumby	1937	1940
	Cooper	Francis Thomas	M	Newark	1942	1947
	Cooper	Richard	M	Barnetby	1943	1950
	Cooper	Alastair	M	Scawby	1943	1945
	Cooper	Stephen Gregory	M	Broughton	1948	1948
	Cooper	James Robert Alfred	M	Broughton	1960	1967
	Cooper	Charles R.	M	Hemswell	1960	1965
	Cooper	Melvyn John	M	Brigg	1961	1966
	Cooper	David James	M	Winterton	1961	1967
3371	Cooper	Adam	M	Brigg	1990	1995
969	Copland	Byron Peter	M	Barnetby	1975	1980
4013	COPSON	Deborah		Brigg	1994	1998
4050	COPSON	Lyndsay		Brigg	1994	1999
3322	Corcoran	Ruth	F	Brigg	1990	1991
3483	Corcoran	Ruth	F	Brigg	1991	
3521	Corcoran	Andrew Walter	M	Brigg	1991	
1673	Cornelius	Tracey Ann	F	Hibaldstow	1980	1982
1057	Corner	Richard James	M	Scawby	1976	1981
2292	Corner	Darren Paul	M	Scawby	1983	1988
2637	Corner	Hayley	F	Scawby	1985	1990
4237	CORNER	Hannah		Bigby	1995	
3312	Corney	Sarah Elizabeth	F	Hibaldstow	1989	1990
	Corney	Alan	M	Brigg	1950	1957
	Corney	Rex Hodgson	M	Brigg	1956	1963

4794	CORRIGAN	Lucy		Brigg	1997	1999
1873	Cosh	Nichola Jane	F	Kirton Lindsey	1981	1982
425	Cosser	Alexander V.	M	Brigg	1968	1974
	Cosser	Michael Charles	M	Brigg	1961	1968
2935	Costello	Tina Marie	F	Brigg	1987	
3372	Costello	Emma Jane	F	Brigg	1990	1995
	Costello	John Patrick	M	Scunthorpe	1957	1962
137	Coster	Paul Anthony.	M	Kirton Lindsey	1964	1966
	Cottam	George Barmby	M	Crosby	1920	1925
	Cottam	John Thomas Henry	M	Kirton Lindsey	1961	1966
	Cottingham	John William	M	Grimsby	1919	1921
	Cottingham	Donald	M	Messingham	1934	1941
3373	Couch	Laura Elizabeth	F	Brigg	1990	1995
3878	COUCH	Anna		Brigg	1993	1998
	Couch	Ian	M	Wrawby	1959	1966
3077	Coulbeck	Jonathan Mark	M	Hibaldstow	1988	
	Coulbeck	Raymond	M	Scunthorpe	1930	1935
	Coulman	John Edward	M	Thorne	1907	1912
1165	Coulson	Julie May	F	Hibaldstow	1977	1982
1166	Coulson	Karen	F	Hibaldstow	1977	1982
1342	Coulson	Shaun CC	M	Brigg	1978	1982
1578	Coulson	Paul Ian	M	Keelby-Scawby	1979	1986
1761	Coulson	Simon	M	Hibaldstow	1980	1985
1846	Coulson	Peter John	M	Hibaldstow	1980	1984
1882	Coulson	John Henry Cooper	M	Hibaldstow	1981	1987
1913	Coulson	Andrew David	M	Scawby	1981	1987
2205	Coulson	David J	M	Hibaldstow	1982	1987
2348	Coulson	Andrew	M	Hibaldstow	1983	1988
3211	Coulson	Andrew Dale	M	Hibaldstow	1989	
	Coulson	Sydney	M	Hibadstow	1929	1936
	Coulson	Gordon Harry	M	Ashby	1933	1938
	Coulson	John	M	Hibadstow	1936	1940
	Coulson	Henry	M	Hibadstow	1945	1949
	Coulson	Albert Anthony	M	Waddingham	1953	1959
1000	Coulson	Nigel James	M	Hibaldstow	1975	1983
	Coult	Clarence	M	Crosby	1928	1934
673	Coultan	Robert V	M	Scunthorpe	1971	1978
	Coulthurst	Richard North	M	Thealby	1943	1949
4051	COURTS	Wayne		Brigg	1994	1999
4238	COURTS	Matthew		Brigg	1995	
5158	COURTS	Jodie		Brigg	1999	
	Cousen	Frank Geoffrey	M	Messingham	1938	1943
3212	Cousins	Casey Anne	F	Scawby	1989	
3693	COUSINS	Nicholas		Brigg	1992	1999
3694	COUSINS	Richard		Brigg	1992	1999
	Cousins	John Clifford	M	Kirton Lindsey	1931	1932
	Cousins	John Peter	M	Waddingham	1948	1954
	Cousins	James Edmund	M	Waddingham	1954	1960
	Covington	Richard G.	M	Kirton Lindsey	1961	1964
202	Cowan	Philip John	M	Kirton Lindsey	1964	1965

4001	COWELL	Theresa		Brigg	1994	1995
	Cowlev	Michael	M	Sturton	1947	1952
2153	Cowley	David	M	Brigg	1982	1989
2451	Cowley	Claire Louise	F	Brigg	1984	1991
362	Cowling	John A.	M	Hemswell	1967	1974
640	Cowling	Paul R	M	Wittering, Peterborou	1971	1978
	Cowling	John Wilfred	M	Barnetby	1920	1923
	Cowling	Dennis Percy	M	Blyborough	1948	1953
	Cowling	Peter Ambrose	M	Scunthorpe	1952	1957
	Cowling	Terence	M	Scunthorpe	1953	1960
	Cowling	Michael John	M	Scunthorpe	1957	1965
363	Cox	Dereck A.	M	Scawby	1967	1972
394	Cox	Graham L.	M	Broughton	1967	nk
1384	Cox	Andrew John	M	Brigg	1978	1985
1790	Cox	Anna Marie	F	Brigg	1980	1987
2924	Cox	Adrian	M	Welton	1987	1991
2936	Cox	Leigh	F	Welton	1987	
3049	Cox	Tracey	F	Hibaldstow	1988	
3374	Cox	Kelly Louise	F	Hibaldstow	1990	
3522	Cox	Peter John	M	Scawby	1991	
3879	COX	Rachel		Scawby	1993	1998
4940	COX	Philip		Scawby	1998	
5243	COX	Tobias		Brigg	2000	
	Cox	Reginald William	M	Broughton	1924	1928
	Cox	John Charles	M	Sturton	1936	1941
	Cox	Peter Robert	M	Broughton	1942	1944
	Cox	Kenneth	M	Kirton Lindsey	1942	1944
	Cox	Dennis	M	Kirmington	1944	1951
	Cox	Ernest Jeffrery	M	Hibadstow	1947	1951
	Cox	Horace Adrian	M	Barnetby	1949	1953
	Cox	John Edward	M	Brigg	1952	1959
	Cox	John Edward	M	Healing	1958	1965
	Cox	Charles William	M	North Kelsey	1881	1882
3305	Coxon	Robert	M	Brigg	1989	
	Crabtree	John Kenneth	M	Scunthorpe	1930	1936
1167	Craig	Andrew Graham	M	Brigg	1977	1982
2055	Craig	Paul David	M	Bottesford	1982	1984
2092	Craig	Jason	M	Brigg	1982	1987
1806	Craigie	Stephen	M	Brigg	1980	1985
2206	Craigie	Gavin	M	Brigg	1982	1987
	Craigie	Peter James	M	Brigg	1961	1964
	Cram	Frederick	M	Scawby	1930	1934
	Cram	Charles Michael	M	Searby	1930	1935
	Cranidge	Stanley	M	Scunthorpe	1933	1939
	Cranidge	Stuart	M	Scunthorpe	1959	1963
	Cranidge	Neil	M	Scunthorpe	1960	1963
1058	Cranmer	Stuart James	M	Brigg	1976	1981
1168	Cranmer	Lynnette Ann	F	Brigg	1977	1982
4742	CRANMER	Zo%		Brigg	1997	1997
4842	CRANMER	Trudi		Wrawby	1998	

1385	Craven	Peter	M	Sturton	1978	1985
2982	Craven	Leigh S	M	Barrow on Humber	1987	
3213	Craven	Leanne Victoria	F	Barrow on Humber	1989	
	Craven	David Francis	M	Waddingham	1944	1949
	Craven	Michael	M	Waddingham	1943	1945
4239	CRAWFORD	Cheryl		Brigg	1995	
4422	CRAWFORD	Wayne		Brigg	1996	
4941	CRAWFORD	Michelle		Brigg	1998	
2430	Crawley	Simon James	M	Brigg	1984	1987
2571	Crawley	Amanda Jayne	F	Brigg	1984	1985
	Crawshaw	John	M	Crosby	1919	1921
	Crawshaw	Anthony George	M	Hemswell	1961	1965
3040	Cray	Elissa	F	Barrow on Humber	1988	
3214	Cray	Neil	M	Barrow on Humber	1989	
2578	Creaser	Jason Barrie	M	Brigg	1985	1989
2799	Creaser	Leigh Adrian	M	Brigg	1986	1989
2638	Creasey	Sylvia Marie	F	Hibaldstow	1985	1990
2800	Creasey	Shirley Annette	F	Hibaldstow	1986	1991
3215	Creasey	Tracey Louise	F	Hibaldstow	1989	1991
	Creasey	Jack Clifton	M	Scunthorpe	1924	1928
	Creasey	William Patrick	M	Waddingham	1939	1946
	Creasey	Brian Reginald	M	Waddingham	1941	1947
	Creasey	Michael John	M	Waddingham	1942	1948
	Creasey	Anthony Kent	M	Waddingham	1951	1957
2639	Credland	Sarah	F	Hibaldstow	1985	1986
1169	Creek	Moirra Anne	F	Scawby	1977	1979
	Creek	Lionel Frederick	M	Hibaldstow	1947	1951
2801	Cressey	Jason	M	Hibaldstow	1986	1988
4240	CRESSEY	Emma		Brigg	1995	
	Cressey	Greswold	M	Barnetby	1932	1936
2640	Cresswell	Jonathan Peter	M	Brigg	1985	
3078	Cresswell	David	M	Brigg	1988	1995
426	Crew	Martyn F	M	Kirton Lindsey	1968	1975
503	Crew	Adrian E.	M	Kirton Lindsey	1969	1976
674	Crew	David J	M	Kirton Lindsey	1971	1978
4809	CRIPPS	Hannah		Brigg	1997	1999
2916	Crisp	Claire	F	Kirton Lindsey	1987	1989
	Croft	Clarence	M	Grimsby	1916	1920
	Croft	Percy	M	Grimsby	1916	1921
	Croft	Brian	M	Wrawby	1944	1949
	Crofton	Charles Anthony George	M	Kirton Lindsey	1957	1959
4942	CROFTS	Kerri		Brigg	1998	
5008	CROFTS	Edwin		South Killingholme	1998	
5081	CROFTS	Matthew		South Killingholme	1999	
	Crompton	John Hearly	M	Scawby Brook	1915	1919
	Crompton	Stephen David	M	Brigg	1961	1968
1818	Crook	Dawn	F	Brigg	1980	1985
2154	Crook	Darren John	M	Brigg	1982	1987
2268	Crook	Richard Roy	M	Brigg	1983	1988
	Crooks	Peter Vickers	M	Scunthorpe	1944	1946

128	Cropley	David Greenland	M	Scawby	1963	1969
4241	CROPLEY	Rebecca		Brigg	1995	1998
364	Cropper	Nicholas A.	M	Cleatham	1967	1972
728	Cropper	Alistair Campbell	M	Kirton Lindsey	1972	1977
	Crosby	Clive	M	Worlaby	1937	1941
	Crosby	Anthony John	M	Hemswell	1951	1953
754	Cross	Stephen Andrew	M	Hemswell	1972	1974
2249	Cross	Simon	M	Elsham	1983	1986
2389	Cross	Nicola	F	Elsham	1983	1987
5121	CROSS	Laura		Scawby Brook	1999	
	Cross	Gilbert George	M	Brigg	1883	1892
	Cross	Walter Henry	M	Brigg	1885	1888
	Cross	Harold	M	Brigg	1886	1891
	Cross	Archibald Owen	M	Brigg	1890	1894
	Cross	Sidney Charles	M	Brigg	1892	1896
	Cross	Hugh Wesley	M	Brigg	1896	1899
	Cross	John Herbert	M	Cheadle	1909	1909
	Cross	William	M	Barton-on-Humber	1913	1921
	Cross	Harold Holdgate	M	Barton-on-Humber	1919	1926
	Cross	Arthur Bright	M	Kirton Lindsey	1921	1929
	Cross	Gerald	M	Spofforth	1921	1923
	Cross	Frederick Arthur	M	Scunthorpe	1924	1928
21	Crossland	Duncan A.	M	Kirton Lindsey	1962	1964
	Crossland	Max	M	Scunthorpe	1952	1957
22	Crouch	Anthony	M	Kirton Lindsey	1962	1967
251	Crouch	Nigel	M	B.F.P.O.6	1965	1967
	Crow	Keith Maurice	M	Ashby	1951	1958
	Crowson	George Benjamin	M	Elsham	1911	1915
	Crowson	Dennis	M	Scunthorpe	1938	1944
219	Crowston	Michael G.	M	Keelby	1965	1971
2194	Crowston	Samantha J	F	Hibaldstow	1982	1983
	Crowston	Richard Colin	M	Scawby	1953	1961
395	Crowther	Jeffrey G.	M	Burton Stather	1967	1973
1059	Crowther	Simon Anthony	M	Scawby	1976	1981
2775	Cryne	Darren G	M	Bottesford	1986	1989
	Culm	David	M	Hemswell	1954	1956
	Culm	Michael Hadyn	M	Hemswell	1955	1956
	Culpan	Peter Alexander	M	Scunthorpe	1944	1950
	Cunningham	John Mackenzie	M	Burnley	1922	1927
4943	CURTIN	Kathleen		Barnetby	1998	
9	Curtis	Jeffrey D.	M	Kirton Lindsey	1962	1963
176	Curtis	Christopher George	M	Broughton	1964	1969
1927	Curtis	Michelle Elizabeth	F	Hibaldstow	1981	1982
2338	Curtis	Kate	F	Scawby	1983	1990
2802	Curtis	Faye	F	Scawby	1986	
	Curtis	Lawrence	M	Bonby	1943	1947
320	Cuthbert	Richard W.	M	Hibadstow	1966	1972
1386	Cuthbert	Gavin David	M	Hibaldstow	1978	1985
	Cuthbert	Stanley	M	Barnetby	1921	1926
	Cuthbert	Ralph Ernest	M	Scawby	1922	1927

	Cuthbert	James Richard	M	Scawby	1923	1930
	Cuthbert	Eric Ernest	M	Scawby	1934	1941
	Cuthbert	Deryck Walter	M	Hibadstow	1938	1943
	Cuthbert	Anthony Roy	M	Ashby	1946	1952
	Cuthbert	John David	M	Brigg	1948	1956
	Cuthbert	Alan	M	Ashby	1936	1942
	Cuthbertson	John	M	Messingham	1940	1944
3810	CUTTS	Benjamin		Brigg	1992	1999
3814	CUTTS	Hannah		Brigg	1992	1995
5197	CUTTS	Mathew		Bonby	1999	
177	DaCosta	Eric Michael	M	Broughton	1964	1969
	DaCosta	Benjamin Ralph	M	Broughton	1961	1968
	Daddy	Albert	M	Hull	1942	1944
	Daff	Harold James	M	Hibaldstow	1908	1909
220	Dale	Stephen R	M	Kirmington	1965	1971
1656	Dale	Anthony	M	Scunthorpe	1979	1982
1706	Dale	Adam Christian	M	Old Brumby	1980	1985
3307	Dale	Barry John	M	Scawby Brook	1989	1991
3375	Dale	Paula Louise	F	Brigg	1990	1995
4683	DALE	Katrina		Brigg	1997	1997
	Dale	Cyril	M	Brocklesby	1927	1929
	Dale	Noel Richard	M	Brigg	1942	1945
	Dale	John B	M	Limber	1950	1957
4423	DALTON	Darren		Hibaldstow	1996	
	Dalton	Joseph Eric	M	Crosby	1930	1935
	Dalton	George Arthur	M	Brigg	1933	1937
4841	DAME	Kyle		Brigg	1998	
1678	Dancer	Robin Anthony	M	Brigg	1980	1984
2641	Dancer	John Roger	M	Brigg	1985	1990
4921	DANCER	Laura		Brigg	1998	
2937	Danielson	Adele L	F	Brigg	1987	
	Dann	Cedric William Glentworth	M	Saxilby-all-Saints	1927	1930
	Dann	Rowland George	M	Brigg	1902	1904
	Dann	John	M	Saxby	1914	1916
	Dann	Rowland Samuel	M	Saxby All Saints	1919	1921
	Dann	Harold	M	Winterton	1927	1932
221	Dannatt	Christopher R	M	Brigg	1965	1970
2496	Dannatt	Rachel	F	Scawby	1984	1989
2497	Dannatt	Karen	F	Scawby	1984	1989
3216	Dannatt	Steven	M	Scawby	1989	
1951	Darbyshire	Gary	M	Brigg	1981	1986
2144	Darbyshire	Paula	F	Brigg	1982	1987
	Darbyshire	Geoffrey	M	Brigg	1960	1963
	Dare	John Edward	M	Barton on Humber	1929	1935
1170	Darker	Deborah Lorraine	F	Brigg	1977	1982
2983	Darker	Benjamin M	M	Brigg	1987	
3217	Darker	Ashley James	M	Brigg	1989	
4424	DARLEY	Claire		Brigg	1996	1999
4944	DARLEY	Neil		Brigg	1998	1999
3079	Darlow	Karl Ashley	M	Barrow on Humber	1988	1995

3376	Darlow	Amie Louise	F	Brigg	1990	1995
4052	DARLOW	Alix		Brigg	1994	1999
	Darnell	Ronald	M	Louth	1923	1925
755	Daubney	Robert John	M	Barnetby	1972	1977
178	Davenport	Colin John	M	Tangmere	1964	1971
321	Davenport	Keith	M	Tangmere	1966	1971
	Davenport	John Grenville K.	M	Gunness	1936	1944
322	Davey	Richard	M	Garthorpe	1966	1971
427	Davey	William J	M	Somerby Top	1968	1973
504	Davey	Trevor	M	Garthorpe	1969	1974
1325	Davidson	Geoffrey Peter Gordon	M	Scawby	1978	1981
1553	Davidson	Guy William	M	Scawby	1979	1984
4945	DAVIDSON	Beverley		Broughton	1998	
1331	Davies	Lorraine Ann	F	Brigg	1978	1982
1332	Davies	Michelle Jayne	F	Brigg	1978	1983
2329	Davies	Mark	M	Brigg	1983	1988
2373	Davies	Philip John	M	Brigg	1983	1988
2803	Davies	Claire Elizabeth Louise	F	Brigg	1986	
3080	Davies	Marie Louise	F	Hibaldstow	1988	
3523	Davies	Martin Lee	M	Hibaldstow	1991	
4053	DAVIES	Donna		Brigg	1994	1999
4242	DAVIES	Christopher		Brigg	1995	
4425	DAVIES	Elizabeth		Brigg	1996	
	Davies	Charles Herbert	M	Barnetby	1920	1922
	Davies	James Neill	M	Bishop Norton	1950	1956
	Davies	David	M	Brigg	1954	1959
222	Davis	Broderick P. G.	M	Wrawby	1965	1970
897	Davis	Gerald Clinton	M	Wrawby	1974	1979
1490	Davis	Ross Edmund David	M	Barton on Humber	1979	1985
1612	Davis	Jane Louise	F	Wrawby	1979	1985
2104	Davis	Lynne Janette	F	Wrawby	1982	1988
3218	Davis	Michalan	M	Brigg	1989	
3524	Davis	Emerson Glen	M	Brigg	1991	
4054	DAVIS	Gemma		Goxhill	1994	
4243	DAVIS	Terry		Wrawby	1995	
4426	DAVIS	Stuart		Goxhill	1996	
4915	DAVIS	Ashleigh		Brigg	1998	
5151	DAVIS	Thomas		Brigg	1999	
	Davis	Peter	M	Barnetby	1943	1946
	Davis	Brian	M	Barnetby	1949	1953
	Davis	Ray Sidney	M	Barnetby	1949	1955
706	Davison	Iain Peter	M	Worlaby	1971	1976
1042	Davison	Mark	M	Waddingham	1976	1977
2483	Davison	Samuel John	M	Barrow on Humber	1984	1991
2804	Davison	Robert Mark	M	Goxhill	1986	
4244	DAVISON	Jennifer		Brigg	1995	
	Davison	Kenneth Frederick	M	Brigg	1938	1940
	Davy	Ronald Frederick	M	Brigg	1934	1940
	Davy	Vernon Peter	M	Brigg	1939	1939
	Davy	Charles Howard	M	Brigg	1933	1939



5020	DAWES	Christopher		Worlabby	1998	
	Dawkins	Michael John	M	Keelby	1942	1949
1171	Dawson	Jeffrey	M	Scawby	1977	1979
4055	DAWSON	Mark		Wrawby	1994	
4245	DAWSON	Rachael Rose		Brigg	1995	
4427	DAWSON	Gemma		Wrawby	1996	
4428	DAWSON	Paul		Brigg	1996	
5136	DAWSON	Andrew		Brigg	1999	
	Dawson	Frederick James Bolden	M	Winterton	1883	1883
	Dawson	Clement	M	Frodingham	1926	1932
	Dawson	Terence	M	Ulceby	1938	1940
123	Day	Philip David	M	Keelby	1963	1969
252	Day	Ralph O.	M	Redbourne	1965	1972
396	Day	Christopher J	M	Redbourne	1967	1974
1060	Day	Graham	M	Brigg	1976	1981
4014	DAY	Craig		Bigby	1994	
4056	DAY	Simon		Wrawby	1994	1999
4429	DAY	Rachel		Wrawby	1996	
	Day	John William	M	Manton	1911	1913
	Day	John Francis	M	Wrawby	1923	1926
	Day	Harry Bletcher	M	Brigg	1928	1931
	Day	Rowland	M	Kirton Lindsey	1932	1937
	Day	John Owen	M	Redbourne	1938	1945
	Day	Sidney John Wells	M	Wold Newton	1944	1946
	Day	Brian	M	Barnetby	1950	1955
	Day	Colin Francis	M	Wrawby	1953	1958
	Day	Robert Naylor	M	Brigg	1955	1960
	Day	Alan Herbert	M	Broughton	1960	1967
	Dayson	Robert	M	Scunthorpe	1950	1955
	de Friedlander	Leopold Lieber	M	Brigg	1910	1915
	de Friedlander	John Maxwell	M	Brigg	1913	1919
4057	DEADMAN	Jonathan		Brigg	1994	1999
1638	Deakin	Samantha Jane	F	Brigg	1979	1985
1791	Deakin (Hutson)	Claire	F	Brigg	1980	1985
1387	Dean	Tracey Ann	F	Brigg	1978	1983
1849	Dean	Allison Susanne	F	Hibaldstow	1980	1981
1850	Dean	Emma Lorraine	F	Hibaldstow	1980	1981
1928	Dean	Linsey Ann	F	Brigg	1981	1986
129	Dear	Keith Edward	M	Hemswell	1963	1963
1061	Dear	Jason	M	Brigg	1976	1983
	Dear	Anthony John	M	Hemswell	1959	1963
3880	DEARDEN	Stewart		Goxhill	1993	1998
4246	DEARDEN	Charlotte		Goxhill	1995	
	Dee	I'Anson John	M	Croxton	1929	1932
	Dee	Timothy I'Anson	M	Croxton	1936	1941
	Dee	Michael James	M	Croxton	1938	1939
	Dee	Robert John	M	Broughton	1940	1945
	Deebank	John Cox	M	Scunthorpe	1917	1920
1172	Deeley	Kerry Richard	M	Brigg	1977	1982
1388	Deeley	Lorraine Ann	F	Brigg	1978	1983

2269	Deeley	Scott David	M	Brigg	1983	1988
200	Dejardin	John	M	Kirton Lindsey	1964	1968
599	Dejardin	Andrew	M	Kirton Lindsey	1970	nk
	Denby	Clifford George	M	Habrough	1927	1932
1883	Denison	Richard Frank	M	Scawby Brook	1981	1988
2508	Denison	Steven George	M	Scawby Brook	1984	1991
1707	Dennehy	Che Peter	M	Grimsby	1980	1985
3164	Dennehy	Shakira	F	Grimsby	1988	1990
2425	Dennis	Richard Sean	M	Hibaldstow	1984	1988
2598	Dennis	Mark Richard	M	Goxhill	1985	1989
2642	Dennis	Philip Leslie	M	Goxhill	1985	1988
2056	Denny	Kevin James Patrick	M	Horkstow	1982	1984
323	Dent	Dennis A.	M	Scawby	1966	1969
1173	Dent	Andrew John	M	Brigg	1977	1978
1884	Dent	Darren	M	Brigg	1981	1986
3039	Dent	David Robert	M	Hibaldstow	1988	1990
3081	Dent	Louise	F	Hibaldstow	1988	1990
3647	Dent	Louise	F	Brigg	1991	1991
3881	DENT	Kelly		Brigg	1993	1998
4058	DENT	Kate		Brigg	1994	
	Dent	Henry George	M	Brigg	1881	1886
	Dent	Henry Hugh	M	Brigg	1914	1915
	Dent	Frank Whelpton	M	Brigg	1917	1919
	Dent	Ernest Raymond	M	Kirton Lindsey	1935	1940
	Dent	Allan	M	Ulceby	1938	1943
	Dent	Richard	M	Wrawby	1938	1946
	Dent	Cyril	M	Scawby	1940	1945
	Dent	John Harrison	M	Worlaby	1940	1946
	Dent	Dennis Harry	M	Messingham	1942	1947
	Dent	John Robert	M	Waddingham	1947	1950
	Dent	Robert	M	Brigg	1948	1953
	Dent	David	M	Wrawby	1948	1953
	Dent	Roy Phillip	M	Brigg	1956	1963
	Dent	Henry George	M	Brigg	1881	1886
23	Denton	Christopher Robin	M	Hibadstow	1962	1967
3082	Denton	Clare Susan	F	Hibaldstow	1988	
3525	Denton	Richard Stuart	M	Hibaldstow	1991	
3695	DENTON	Kate		Brigg	1992	1998
4059	DENTON	Wayne		Brigg	1994	1999
	Denton	Alfred	M	Brigg	1879	1879
	Denton	Walter	M	Brigg	1879	1881
	Denton	Jonathan	M	Brigg	1882	1885
	Denton	Arthur	M	Scawby Brook	1889	1892
	Denton	Joseph Alec	M	Brigg	1910	1912
	Denton	Donald Arthur	M	Scawby	1928	1933
	Denton	John	M	Hibadstow	1931	1936
	Denton	Edward John	M	Scawby	1931	1938
	Denton	Derick Alfred	M	Scawby	1934	1939
	Denton	Robin	M	Hibadstow	1935	1940
	Denton	Anthony Scott	M	Scunthorpe	1942	1952

	Denton	Robert	M	Brigg	1881	1883
48	Derbyshire	John	M	Scunthorpe	1962	1967
1062	Devai	Andrew	M	Brigg	1976	1981
1174	Devai	Simon	M	Brigg	1977	1982
3630	Devita	Lynzi Louise	F	Broughton	1991	
3696	DEVITA	Jonathan		Brigg	1992	1999
	Dew	Richard John	M	Winterton	1956	1960
	Dew	Christopher Bruce	M	Winterton	1958	1963
	Dew	Nicholas	M	Winterton	1959	1967
4247	DEWFALL	Philip		Brigg	1995	
619	Dey	Andrew James	M	Brigg	1970	1975
794	Dhokia	Jeyanti	M	Hemswell	1972	1972
	Dibben	Harold Edwyn	M	Brigg	1929	1936
	Dibben	Peter	M	Brigg	1930	1937
	Dick	James Robert	M	Scunthorpe	1930	1935
	Dick	Gordon Wishart	M	Elsham	1933	1935
3377	Dickens	Leon Charles	M	Bottesford	1990	1995
3882	DICKENS	Stacey		Brigg	1993	1998
2984	Dickie	Stuart C	M	Brigg	1987	
3883	DICKIE	Matthew		Brigg	1993	1998
756	Dickins	Phillip	M	Wrawby	1972	nk
49	Dickinson	Paul Tyrrell	M	Hemswell	1962	1963
3635	Dickinson	John Allan	M	Scawby	1991	1995
	Dickinson	William Collingwood	M	Brigg	1911	1915
	Dickinson	Arthur Thomas	M	Brigg	1912	1914
	Dickinson	George Bell	M	Scawby Brook	1921	1924
	Dickinson	John Iva Charles	M	Bishop Norton	1926	1931
	Dickinson	George Charles	M	Waddingham	1936	1940
	Dickinson	Michael Collingwood	M	Sturton	1937	1943
	Dickinson	Stuart	M	Scawby	1958	1960
5232	Dietrich	Tetje		Brigg	1999	
3665	Dillon	Barry	M	Hibaldstow	1992	1995
3698	DILLON	Shirley		Brigg	1992	1995
365	Dimbleby	John A.	M	Bishop Norton	1967	1972
	Dimbleby	Claude William	M	Bishop Norton	1935	1939
	Dimbleby	Jerome Robert	M	Immingham	1952	1960
	Disney	Alfred	M	Ashby	1923	1927
	Disney	John Richard	M	Scunthorpe	1954	1962
	Disney	Roy Gerald	M	Scunthorpe	1959	1965
631	Dixon	Graham Keith	M	Yaddleshorpe	1971	1976
641	Dixon	Graeme L	M	Elsham	1971	1976
697	Dixon	Neil Michael	M	Brigg	1971	1974
814	Dixon	Craig Scott	M	Scawby Brook	1973	1978
1389	Dixon	Peter Edwin	M	Hibaldstow	1978	1983
1773	Dixon	Garry	M	Hibaldstow	1980	1985
4430	DIXON	Jonathan		Hibaldstow	1996	
4431	DIXON	Kelly		Hibaldstow	1996	
4946	DIXON	Zoe		Hibaldstow	1998	
5089	DIXON	Andrew		Hibaldstow	1999	
5090	DIXON	Simon		Hibaldstow	1999	

	Dixon	Cyril William	M	Somerby	1926	1927
2643	Dixon	Jayne	F	Hibaldstow	1985	1990
1175	Dobbs	Amanda Jane	F	Brigg	1977	1984
3527	Dobbs	Emma Louise	F	Worlaby	1991	1996
4060	DOBBS	Jonathan		Hibaldstow	1994	1999
4061	DOBBS	Laura		Brigg	1994	1999
4947	DOBBS	Katrina		Hibaldstow	1998	
	Dobbs	Gordon William	M	Barnetby	1941	1946
	Dobie	William Bruce Sommerville	M	Scunthorpe	1946	1954
675	Dobson	Julian N	M	Burton on Stather	1971	1976
4248	DOBSON	Sarah		Brigg	1995	
	Dobson	Frank Percival	M	Broughton	1894	1897
	Dobson	George Bertram	M	Broughton	1896	1899
	Dobson	Hubert Reginald	M	Broughton	1912	1916
	Dobson	Ernest	M	Scunthorpe	1921	1929
	Dobson	Garry	M	Brigg	1951	1952
	Dobson	Roger	M	Scunthorpe	1952	1960
1031	Docherty	Anthony	M	Brigg	1975	1976
	Dod	Richard Michael	M	Twigmoor	1956	1963
	Dod	Robin Anthony	M	Twigmoor	1958	1965
	Dodd	Edward	M	Crosby	1919	1923
	Dodd	Denis	M	Scunthorpe	1928	1934
	Dodd	Richard Patrick	M	Brigg	1950	1954
	Dodd	Robert Denis Philip	M	Brigg	1951	1957
	Dodd	Peterjon	M	Brigg	1953	1959
1247	Dodds	Lewis McRae	M	Grimsby	1977	1984
4873	DODDS	Paul		Brigg	1998	
	Dodds	Kenneth Duncan Nelson	M	Elsham	1911	1916
	Dodds	Geoffrey Lachlan	M	Elsharn	1913	1917
	Dodds	Ronald Walter	M	Elsham	1916	1917
	Dodds	John David	M	Brigg	1935	1939
	Dodds	Alan Philip	M	Brigg	1961	1968
4432	DODSON	Lucy		Kirmington	1996	
2985	Dodsworth	James C	M	Brigg	1987	
3083	Dodsworth	Timothy Alexander	M	Brigg	1988	
4062	DODSWORTH	Maria		Brigg	1994	1998
4433	DODSWORTH	Leighan		Brigg	1996	
5032	Dodsworth	Maria		Brigg	1998	1998
3219	Doherty	Deborah Louise	F	Wrawby	1989	
4434	DOHERTY	Michael		Hibaldstow	1996	1996
4919	DOHERTY	Matthew		Brigg	1998	
	Dolby	Leonard Charles	M	Old Brumby	1927	1932
505	Donald	Alistair K.	M	Brigg	1969	1974
898	Donald	Christopher Simon Malcolm	M	Brigg	1974	1979
	Donaldson	Kenneth Read	M	Grimsby	1918	1924
803	Done	Andrew Donald	M	Bonby	1973	1976
3528	Donnelly	Hannah Marie	F	Barrow	1991	
	Donner	Wilfred Bates	M	Barton on Humber	1920	1925
844	Donnison	Geoffrey T	M	Kirton Lindsey	1973	1975
1176	Donovan	Andrew	M	Brigg	1977	1982

	Dook	Cyril Lawson	M	Scunthorpe	1913	1914
	Dook	Herbert Donald	M	Frodingham	1917	1920
	Doran	Bernard Francis	M	Scunthorpe	1941	1942
	Dotreppe	Georges Antoine	M	Dinant, France	1915	1915
1390	Douce	Paul Andrew	M	Scawby	1978	1983
	Douce	Peter	M	Brigg	1945	1949
	Douce	Stewart Harold	M	Kirton Lindsey	1946	1953
2521	Dougherty	Claire	F	Barrow on Humber	1984	1989
1847	Doughty	Wendy	F	Brigg	1980	1982
3529	Douglass	Caroline Louise	F	Goxhill	1991	
	Dove	Alan Raymond	M	Hibaldstow	1939	1946
4948	DOW	Calvin		Brigg	1998	
1391	Dowie	Helen Ann	F	Scawby	1978	1983
1898	Dowie	Elsbeth Jane	F	Scawby	1981	1986
2168	Dowie	Ruth Elizabeth	F	Scawby	1982	1987
2207	Dowling	Craig	M	Brigg	1982	1987
	Down	Lawrence Frank	M	Scunthorpe	1925	1930
1554	Downes	Jonathan Simon	M	Brigg	1979	1986
676	Dowse	William Arthur	M	Barnetby	1971	1976
1735	Doyle	Peter James	M	Hull	1980	nk
	Drakes	Charles Edward	M	Louth	1925	1932
	Drakes	Wesley	M	Scunthorpe	1925	1927
	Drakes	Douglas	M	Worlaby	1930	1936
	Dransfield	David	M	Burton Stather	1949	1954
2126	Draper	Robert Patrick	F	Brigg	1982	1984
2591	Draper	Hayley Rebecca	F	Brigg	1985	1989
3700	DRAPER	Carl		Brigg	1992	1998
4435	DRAPER	Lindsey		Brigg	1996	
	Draper	Arthur Longfellow	M	Brigg	1880	1882
	Draper	Sidney Herbert Bell	M	Brigg	1893	1894
	Draper	Horace Henry	M	Brigg	1926	1930
	Draper	R. William	M	Selby	1928	1930
	Draper	Vincent Harry	M	Winteringham	1941	1947
	Draper	Patrick Roger	M	Brigg	1955	1960
	Draper	Michael	M	Brigg	1958	1965
4063	DRAY	Adele		Hibaldstow	1994	1999
4436	DRAY	Zoe		Hibaldstow	1996	1998
1177	Drayton	Peter	M	Brigg	1977	1982
1838	Drayton	Caroline	F	Brigg	1980	1985
2938	Drayton	Angela	F	Brigg	1987	
4949	DRAYTON	Eddie		Hibaldstow	1998	
	Drayton	John James	M	Hibaldstow	1918	1920
	Drayton	Maurice Albert	M	Scawby	1930	1934
	Drayton	Ian Vincent	M	Saxby-all-Saints	1936	1939
1460	Drewery	David John	M	Brigg	1978	1982
	Drewry	David Thornton	M	Scawby	1959	1966
4437	DREYER	Luke		Barnetby le Wold	1996	1996
3220	Driffill	Sara Jane	F	Brigg	1989	
	Driffill	William Frederick Clarence	M	Appleby	1908	1909
	Driffill	Rex	M	Gokewell Priory, Brigg	1915	1919

	Driffill	Wallace	M	Broughton	1917	1924
	Driffill	William John	M	Brigg	1927	1934
	Driffill	Peter	M	Wrawby	1942	1950
	Driffill	Geoffrey	M	Wrawby	1945	1950
899	Dring	Martin Edward	M	Brigg	1974	1979
3221	Dring	Sally Elizabeth	F	Scawby	1989	1996
	Dring	Tom	M	Broughton	1920	1925
	Drinkall	Edgar	M	Brigg	1917	1919
	Drinkall	Leslie Arthur	M	Brigg	1922	1924
1178	Driscoll	Robert Anthony	M	Brigg	1977	1982
1491	Driscoll	Kerry James	M	Brigg	1979	1985
2306	Driscoll	Lisa Marie	F	Brigg	1983	1991
	Driskell	Arthur Thomas Evans	M	Scunthorpe	1913	1914
	Driskell	Frederick Charles	M	Scunthorpe	1918	1919
	Driver	Colin Deighton	M	Brigg	1939	1945
397	Drury	Martyn F.	M	Broughton	1967	1974
1774	Drury	Jonathan Peter	M	Kirton Lindsey	1980	1987
3530	Drury	David Philip	M	Scawby	1991	
4064	DRURY	Katie		Scawby	1994	1999
4887	DRURY	Cheryl		Brigg	1998	
	Drury	Horace Leslie	M	Grimsby	1911	1911
	Drury	Clifford Whittingham	M	Grimsby	1912	1914
	Drury	Robert Hart	M	London, S.E.	1919	1921
	Drury	Ray	M	Kirton Lindsey	1952	1957
	Drury	David James	M	Scawby	1959	1965
	Drury	Malcom	M	Wrawby	1960	1967
	Drury	Leslie James	M	Broughton	1961	1965
3645	Drysdale	Phillip	M	Brigg	1991	
3648	Drysdale	Helen	F	Brigg	1991	
4738	DUCE	Michaela		Brigg	1997	1999
5169	DUCE	Hayleigh		Broughton	1999	
5198	DUCKER	Wayne		Brigg	1999	
	Ducker	Basil Dennis	M	Barton on Humber	1936	1939
	Duckering	Edward Elmhirst	M	Kirton Lindsey	1889	1891
	Duckitt	Harold Wood	M	Northorpe	1932	1938
3084	Duckworth	Marcus	M	New Holland	1988	1995
1775	Dudding	Robert John	M	Brigg	1980	1986
1981	Dudding	Philip Anthony	M	Brigg	1981	1988
	Dudding	John Scarborough	M	Winterton	1888	1892
	Dudding (2nd)	Thomas Scarborough	M	Winterton	1894	1894
	Dudding(1st)	Thomas Scarborough	M	Winterton	1888	1892
	Duerdin	John	M	Tuxford	1931	1941
	Duffelen	John Anthony	M	Scunthorpe	1957	1964
	Duffett	James Andrew	M	Scunthorpe	1951	1956
	Duffield	Michael Rouel	M	Scunthorpe	1955	1962
	Duffield	John Clarke	M	Scunthorpe	1958	1963
	Duffill	William	M	Worlaby	1923	1927
	Duffill	Barry	M	Broughton	1947	1952
	Duffill	Colin	M	Broughton	1948	1953
1807	Duffy	Mark	M	Hibaldstow	1980	1985

1982	Duffy	David Michael	M	Hibaldstow	1981	1986
2232	Duhra	Jaswant	F	Brigg	1983	1983
5042	Dukes	Craig		Brigg	1999	2000
	Dummett	Cecil C	M	Scunthorpe	1949	1950
1179	Dunderdale	Mark	M	Brigg	1977	1977
1392	Dunderdale	Andrew	M	Brigg	1978	1983
1537	Dunderdale	Jeff	M	Brigg	1979	1984
2644	Dunderdale	Jayne Elizabeth	F	Brigg	1985	1990
3085	Dunderdale	Adam Geoffrey	M	Scawby	1988	
3086	Dunderdale	Ann Marie	F	Brigg	1988	
3087	Dunderdale	Nicola Mary	F	Brigg	1988	
3378	Dunderdale	Carl Anthony	M	Brigg	1990	1995
3379	Dunderdale	Mark Garry	M	Scawby	1990	1995
3886	DUNDERDALE	Lisa		Howsham	1993	1998
3887	DUNDERDALE	Micheal		Brigg	1993	1999
2805	Dunford	Christopher Giles	M	Brigg	1986	1988
2219	Dunham	Michelle C	F	Brigg	1982	1987
	Dunham	Charles William	M	Brigg	1914	1921
	Dunham	Godfrey James	M	Brigg	1918	1925
	Dunham	John Charles	M	Brigg	1941	1949
	Dunham	Richard Arthur James	M	Brigg	1953	1960
	Dunlop	Charles Wilfred Mumby	M	Brigg	1951	1956
707	Dunn	Christopher G	M	Redbourne	1972	1975
708	Dunn	David Neil	M	Redbourne	1972	1976
900	Dunn	James Patrick	M	Barnetby	1974	1981
1063	Dunn	Philip Lachlan	M	Barnetby	1976	1983
2939	Dunn	Tamsin Kate	F	Brigg	1987	
4950	DUNN	Richard		Kirton Lindsey	1998	
	Dunn	John Fletcher	M	Elsham	1913	1919
	Dunn	Patrick John	M	Elsham	1934	1941
2393	Dunning	Heather	F	Brigg	1983	1986
2393	Dunning	Heather	F	Brigg	1983	1986
2645	Dunning	Fiona Mary	F	Brigg	1985	1986
2646	Dunnion	Shawn Arvids	M	Brigg	1985	1990
2940	Dunnion	Michelle	F	Brigg	1987	
3222	Dunnion	Michael James	M	Brigg	1989	
1776	Durham	Paul Anthony	M	Brigg	1980	1985
2105	Durham	Lisa Jane	F	Wrawby	1982	1987
	Durham	John Charles	M	Scunthorpe	1951	1959
2522	Dye	Helen Joyce	F	Barrow on Humber	1984	1989
2587	Dye	Rachel Mary	F	Brigg	1985	1988
2806	Dye	Ian Jonathan	M	Brigg	1986	
568	Dyson	Andrew M.	M	Crowle	1970	1977
3816	DYSON	Zoe		Brigg	1992	1995
2923	Eames	Darren	M	Scunthorpe	1987	1990
2986	Eames	John	M	Scunthorpe	1987	
3088	Eardley	Lee Andrew	M	Brigg	1988	1995
3223	Eardley	Sharon Louise	F	Brigg	1989	
	Earnshaw	George William	M	Manton	1948	1953
901	East	Stuart Michael	M	Brigg	1974	1979

1180	East	Lorraine Julie	F	Brigg	1977	1984
1736	East	David George	M	Brigg	1980	1987
4249	EAST	Victoria		Albert Street	1995	
	East	Harry	M	Brigg	1922	1928
	East	Robin Stuart	M	Scunthorpe	1958	1965
	East	Vincent Frederick John	M	Brigg	1961	1968
3663	Easters	Phillip	M	Brigg	1992	1995
4250	EASTERS	David		Brigg	1995	
2312	Easton	Darren Reginald	M	Hibaldstow	1983	1989
2807	Easton	Carol	F	Hibaldstow	1986	1991
3178	Easton	Stephen Ian	M	Brigg	1989	1989
	Easton	William Horace	M	Viborg	1923	1924
1393	Eastwood	Catherine Susan	F	Scawby	1978	1985
2169	Eastwood	Sarah Joanne	F	Scawby	1982	1987
	Eaten	Stephen	M	Howsam	1957	1962
	Eato	Cyril Harry	M	Keadby	1919	1923
	Eato	Thomas George	M	Keadby	1921	1923
	Eato	Herbert Holdsworth	M	Kirton Lindsey	1927	1934
428	Eaton	Cyril	M	Howsam	1968	1973
845	Eaton	William J	M	Kettleby	1973	1978
	Eaton	Fred Marston	M	Brigg	1886	1888
	Eaton	Robert Marston	M	Brigg	1886	1888
	Eaton	Gerald	M	Brigg	1901	1902
4251	EAYRES	Nicola		Brigg	1995	
569	Eccles	Andrew J.	M	Kirton Lindsey	1970	1977
729	Eccles	David Mark	M	Kirton Lindsey	1972	nk
902	Eccles	Martin James	M	Kirton Lindsey	1974	1979
	Eccles	Charles Henry	M	Brigg	1879	1882
	Eccles	Wilfred Arthur	M	Brigg	1895	1896
	Eccles	Charles Henry	M	Brigg	1895	1899
	Eccles	John Gerald Turton	M	Brigg	1906	1913
	Eccles	Stanley Victor	M	Brigg	1913	1921
	Eccles	John Davey	M	Scunthorpe	1936	1940
	Eccles	Charles Neville	M	Worksop	1941	1946
	Eccles	Gordon Barrie	M	Worksop	1944	1950
	Eccles	David Gerald	M	Wrawby	1940	1942
459	Edgar	Richard W. F	M	Scawby	1968	1974
127	Edge	Michael Robert	M	Cleethorpes	1963	1966
253	Edgell	Peter	M	Hemswell	1965	1968
1181	Edlington	Simon Francis	M	Brigg	1977	1984
	Edlington	John Clarence	M	Scawby	1922	1926
	Edlington	Thomas Royce	M	Brigg	1935	1937
	Edlington	Jack	M	Brigg	1941	1948
	Edlington(1st)	Peter	M	Brigg	1944	1946
	Edlington(2nd)	Peter	M	Brigg	1947	1954
4793	EDMANS	James		Brigg	1997	1998
5234	EDMONDS	Claire		Messingham	1999	
1394	Edmundson-Jo	Andrew Mark	M	Hibaldstow	1978	1985
1777	Edmundson-Jo	Christopher Simon	M	Hibaldstow	1980	1987
1395	Edson	Tania Cheron	F	Brigg	1978	1985



2808	Edson	Donna Louise	F	Brigg	1986	1991
	Edward	Lawrence Graham Kenrick	M	Dundee	1887	1890
3888	EDWARDS	Karl		Brigg	1993	1998
5003	EDWARDS	Adam		Brigg	1998	
	Edwards	Stanley Waite	M	Barrow-on-Humber	1908	1912
	Edwards	Ian Martin	M	Cleethorpes	1954	1961
1326	Eite	Jurgen Detliff	M	Kirton Lindsey	1978	1981
1396	Eite	Christopher	M	Hibaldstow	1978	1983
2050	Eite	Rodney	M	Broughton	1982	1985
1397	Elder	Fiona Ruth	F	Scawby	1978	1985
82	Eldridge	William D. J.	M	Wrawby	1963	1970
	Eliott	Sydney	M	New Holland	1920	1922
212	Ella	Michael Thomas	M	Brigg	1965	1967
366	Ellerby	Christopher F.	M	Broughton	1967	1974
4065	ELLERBY	Daniel		Brigg	1994	1999
4438	ELLERBY	Samantha		Brigg	1996	
	Ellerby	Clifford	M	Broughton	1934	1939
	Ellerton	John	M	Scunthorpe	1944	1949
2909	Elliff	Andrew David	M	Scawby	1987	1989
3980	ELLIFF	Graham		Scawby	1993	1995
3311	Elling	Kaye	F	Kirton Lindsey	1989	
3170	Elliot	Eleanor Anne	F	Scawby	1989	
1870	Elliott	David Michael	M	Barton on Humber	1981	1982
367	Ellis	Nigel J.	M	Bishop Norton	1967	1974
730	Ellis	Richard	M	Scunthorpe	1972	1977
1064	Ellis	Nicholas James	M	Scawby	1976	1981
1343	Ellis	Joanne	F	Bottesford	1978	1981
1662	Ellis	Jonathan Charles	M	Brigg	1979	1979
1879	Ellis	Beverley	F	Bonby	1981	1984
2000	Ellis	Nicola	F	Bonby	1981	1987
2155	Ellis	Stephen John	M	Barrow on Humber	1982	1987
4066	ELLIS	Matthew		New Holland	1994	1999
	Ellis	Eric Robinson	M	Kirton Lindsey	1908	1912
	Ellis	Stanley William	M	Kirton Lindsey	1916	1921
	Ellis	John Robert	M	Scunthorpe	1921	1924
	Ellis	Reuben Clifford	M	Hibadstow	1926	1927
	Ellis	Eric William	M	Howsam	1936	1941
	Ellis	Bernard William	M	Crosby	1937	1942
	Ellis	Robert	M	Brigg	1953	1960
	Ellis	Peter George	M	Scunthorpe	1954	1959
3531	Elliston	David Martin	M	Scawby	1991	
3889	ELLISTON	Leann		Scawby	1993	1998
1182	Elmore	Russell	M	Brigg	1977	1982
1624	Elmore	Jonathan	M	Brigg	1979	1984
2498	Elmore	Allison Claire	F	Brigg	1984	1989
4067	ELVIN	Daniel		Scawby	1994	1999
4439	ELVIN	Ben		Scawby	1996	
	Elvin	Ernest	M	Leeds	1897	1900
	Elvin	Raymond	M	Wrawby	1938	1946
	Elwes	Rudolph Philip Cary	M	Brigg	1907	1907

1344	Elwis	Christopher	M	Broughton	1978	1983
	Elwood	Christiana Jane	F	Brigg	1902	1903
	Elwood	Thornas Herbert	M	Brigg	1906	1909
	Elwood	Charles Henry	M	Brigg	1907	1907
	Elwood	Cecil Alfred	M	Barton on Humber	1929	1934
	Elwood	John Cooper	M	Brigg	1941	1949
	Emerson	Patrick Lawrence John	M	London W11	1941	1945
	Eminson	Richard Percival	M	Scotter	1911	1913
1001	Empringham	Derek	M	Hibaldstow	1975	1980
1183	Empringham	Kevin	M	Hibaldstow	1977	1982
	Empringham	Brian	M	Redbourne	1956	1960
4845	EMPSON	Katie		Bonby	1998	
	Enderby	Peter John Farr	M	Brigg	1927	1931
3473	Enefer	Linsey Ann	F	Hibaldstow	1991	
3474	Enefer	Stephen	M	Hibaldstow	1991	
3659	England	Louise Emma	F	Brigg	1992	1995
4252	ENGLAND	Samantha		Brigg	1995	1995
	England	Albert Lawrence	M	Ulceby	1924	1930
	England	John	M	Messingham	1949	1956
3380	Epton	Mark Jonathan	M	Brigg	1990	1995
3890	EPTON	Paul		Brigg	1993	1998
704	Essom	Alan	M	Hemswell	1971	1974
2388	Etherington	David Ian	M	Hibaldstow	1983	1987
	Etherington	Henry Montague	M	Brigg	1920	1923
	Etherington	Kenneth	M	Brigg	1922	1926
146	Etty	Stephen	M	Brigg	1964	1972
290	Etty	Graham J.	M	Wrawby	1966	1973
528	Etty	Simon Digby	M	Brigg	1969	1976
	Etty	Ronald Irwin	M	Wrawby	1924	1926
	Etty	Albert Edwin	M	Elsham	1929	1932
	Etty	Michael	M	Wrawby	1948	1954
903	Evans	Howard David	M	Hibaldstow	1974	1981
1065	Evans	Peter Richard	M	Hibaldstow	1976	1983
1398	Evans	Mark David	M	Brigg	1978	1985
2013	Evans	Martyn Robert	M	Hibaldstow	1981	1988
2410	Evans	Lisa	F	Brigg	1984	1984
2647	Evans	Mark Kenneth	M	Brigg	1985	1986
2648	Evans	Miranda	F	Brigg	1985	1991
2941	Evans	Caroline	F	Brigg	1987	
2942	Evans	Tammy	F	Brigg	1987	
3304	Evans	Robert Gary	M	Broughton	1989	1995
3381	Evans	Nial John	M	Brigg	1990	
	Evans	David W.	M	Brigg	1961	1968
	Everard	Bernard	M	Ulceby	1926	1931
1819	Everatt	Alison	F	Scawby	1980	1987
2270	Everatt	Stephen	M	Scawby	1983	1988
4253	EVERATT	Jemma		Brigg	1995	
4440	EVERATT	Mark		Brigg	1996	
83	Everett	Mervyn Stanley	M	Waddingham	1963	1968
147	Everett	Colin Michael	M	Bishop Norton	1964	1969

570	Everett	Michael R.	M	Crowle	1970	1977
642	Everett	Graham J	M	Bishop Norton	1971	1976
4068	EVERETT	James		Brigg	1994	1999
4364	EVERETT	Victoria		Snitterby	1995	1998
5018	EVERETT	Sian		Brigg	1998	
	Everett	Keith David	M	Waddingham	1959	1964
4840	EVERINGHAM	Samuel		Wrawby	1998	
970	Everitt	Derry Paul	M	Brigg	1975	1980
1523	Everitt	Jane Ann	F	Brigg	1979	1982
	Evett	Terence A.	M	Burton Stather	1947	1951
2293	Exton	Mark Ernest	M	Brigg	1983	1988
2987	Exton	Carl Derek	M	Brigg	1987	
	Eyre	Gerald	M	Ludford	1923	1927
	Eyre	John	M	Appleby	1927	1933
	Eyre	Maurice	M	Ulceby	1939	1940
2156	Fabian	Toby John	M	Barrow on Humber	1982	1984
2294	Fabian	Robbie Malcolm	M	Barrow on Humber	1983	1984
	Fahn	Kenneth Slingsby	M	Maida Vale	1927	1928
1399	Fail	Paul John	M	Brigg	1978	1983
2157	Fail	Christopher James	M	Brigg	1982	1987
2546	Fail	Melanie Jane	F	Brigg	1984	1989
1579	Fairbank	Peter John	M	Brigg	1979	1984
2001	Fairbank	Nicola Jane	F	Brigg	1981	1986
2179	Fairbank	Paul Leon	M	Brigg	1982	1987
3382	Fairbank	Alan Ross	M	Barrow on Humber	1990	1995
3706	FAIRBANK	Leon		Brigg	1992	1999
	Fairfield	Dennis Edward	M	Brigg	1944	1947
3404	Fairs	Anna	F	Brigg	1990	
	Falkner	Wilfred Harry	M	Goxhill	1919	1921
757	Farman	Craig Dene	M	Brigg	1972	nk
	Farmer	Andrew Frederick	M	Brigg	1950	1958
	Farmer	Richard Donald Trafford	M	Brigg	1952	1956
	Farmer	John E.	M	Brigg	1960	1960
	Farmer(1st)	Robert Edward Anderton	M	Brigg	1955	1956
	Farmer(2nd)	Robert Edward Anderton	M	Brigg	1960	1960
2649	Formerly	Lisa Marie	F	Hibaldstow	1985	1990
2560	Farmery	Louise Anne	F	Hibaldstow	1984	1988
3707	FARMERY	Lisa		Brigg	1992	1998
4069	FARMERY	Claire		Kirton Lindsey	1994	
4951	FARMERY	Hazel		Kirton Lindsey	1998	
2025	Farnham	Rebecca Michelle	F	Barton on Humber	1981	1986
2279	Farnham	Hazel Virginia	F	Barton on Humber	1983	1988
2650	Farnham	Richard Malcolm	M	Barton on Humber	1985	1990
2943	Farnsworth	Laura J	F	Scawby	1987	
3383	Farnsworth	Anna Josie	F	Brigg	1990	1995
2402	Farr	Neil	M	Brigg	1984	1987
	Farrar	Arnold Croke	M	Healing	1917	1922
712	Farrell	Alan	M	Brigg	1972	1975
1184	Farrell	Edward	M	Brigg	1977	1982
4441	FARRELL	Jody		Brigg	1996	

4902	FARRELL	Zoe		Brigg	1998	
4952	FARRELL	Myfanwy		Deepdale	1998	
1185	Farrow	Josephine	F	Brigg	1977	1982
3176	Farrow	Bryan Geoffrey	M	Bonby	1989	
3177	Farrow	Robin John	M	Bonby	1989	
3597	Farrow	Dawn Elizabeth	F	Goxhill	1991	
	Farrow	Leslie Warneford	M	Grimsby	1932	1932
	Farrow	James Peter	M	Grimsby	1933	1933
	Farrow	Chesney Glew	M	Ulceby	1935	1940
2925	Faryluk	Charmain	M	Hibaldstow	1987	
4070	FAULKNER	Kelly		Brigg	1994	1999
	Faulkner	Trevor William	M	Snitterby	1961	1968
1792	Fawcett	Jacqueline Marie	F	Scawby Brook	1980	1985
2077	Fawcett	Diane Louise	F	Brigg	1982	1987
5160	FEANE	Francesca		Brigg	1999	
	Fearnside	Darrell	M	Brigg	1960	1966
	Feirn	Harry	M	Barnetby	1919	1923
	Feirn	James Dewsbury	M	Barnetby	1925	1930
	Feirn	George Edwin	M	Searby	1925	1930
179	Fell	Stephen Charles Rudston	M	Worlaby	1964	1971
291	Fell	Timothy John	M	Worlaby	1966	1973
398	Fell	William H.	M	Worlaby	1967	1972
3658	Fell	Eleanor Mary	F	Brigg	1992	
3662	Fell	Melissa	F	Brigg	1992	
	Feltham	Herbert Noel	M	Immingham	1912	1912
	Felton	John	M	Grimsby	1919	1922
	Felton	George Henry	M	Hibadstow	1932	1936
1666	Fenton	Gary	M	Salisbury	1979	1984
3089	Fenton	Darren Neil	M	Hibaldstow	1988	
	Fenwick	Walford Arthur	M	Susworth	1935	1936
	Fenwick	Colin Ross	M	Knaith	1941	1946
	Fenwick	Norman	M	Broughton	1947	1952
	Ferguson	Henry Holdroyd	M	Barton on Humber	1934	1935
798	Fernandez	Giles C	M	Hemswell	1972	1973
799	Fernandez	John Gilbert	M	Hemswell	1972	1973
2330	Ferraby	Marc Alan	M	Wrawby	1983	1988
2651	Ferraby	Ian John	M	Wrawby	1985	1990
883	Ferry	Andrew David	M	Kirton Lindsey	1974	1975
3224	Fewster	Tina Joanne	F	Grasby	1989	
3533	Fewster	Christopher Richard	M	Grasby	1991	
3534	Fewster	James Richards	M	Grasby	1991	
	Field	Arthur Perrott Cary	M	Bigby Rectory	1880	1880
	Field	Albert Lawrence	M	Barton on Humber	1928	1934
3384	Fielden	Lee	M	Barnetby	1990	
5028	FIELDEN	Jon		Brigg	1997	1999
1538	Fieldsend	Darren Lee	M	Hibaldstow	1979	1984
2652	Fieldsend	Jason Paul	M	Hibaldstow	1985	1990
3090	Fieldsend	Rachel Louise	F	Hibaldstow	1988	
	Fieldsend	Newman Cash	M	Brigg	1899	1899
	Fieldsend	Frederick	M	Scunthorpe	1925	1927

	Fieldson	George William	M	Broughton	1932	1937
	Fieldson	David Malcolm	M	Broughton	1959	1966
1340	Filby	Peter Edward	M	Hibaldstow	1978	1983
3385	Filby	Jamie Andrew	M	Hibaldstow	1990	1995
714	Fildes	Stephen J	M	Hemswell	1972	nk
731	Fill	Robert Hugh	M	Worlaby	1972	nk
368	Fillingham	Andrew J.	M	Worlaby	1967	1974
624	Fillingham	George P	M	Worlaby	1970	1971
4254	FILLINGHAM	Katy		Goxhill	1995	
	Fillingham	Vincent	M	Kirton Lindsey	1940	1944
	Fillingham	John Newburn	M	Kirton Lindsey	1941	1945
	Finch	John Ed Allen	M	New York	1905	1905
	Finley	David Carrick	M	Cadney	1961	1962
3891	FINNERAN	Joanna		Brigg	1993	1995
	Finney	Arthur Clement	M	Brigg	1890	1893
	Finnie	Leonard Allen	M	Bootle	1916	1918
	Firmedow	Stanley Roy	M	Brigg	1942	1947
815	Firth	Robert Andrew	M	Broughton	1973	1978
1698	Firth	Gary Anthony	M	Epworth	1980	1984
	Firth	Melvyn	M	Brigg	1954	1960
1186	Fish	Caroline	F	Scawby	1977	1982
1718	Fish	Louise	F	Scawby	1980	1985
3709	FISH	Alison		Brigg	1992	1999
4175	FISH	Rainer		Brigg	1994	1995
24	Fisher	William	M	Brigg	1962	1967
324	Fisher	Martin	M	Brigg	1966	1971
369	Fisher	Neil L.	M	Broughton	1967	1974
399	Fisher	Nigel	M	Brigg	1967	1974
1187	Fisher	Jeffrey	M	Hibaldstow	1977	1982
1188	Fisher	Jonathan	M	Hibaldstow	1977	1983
1341	Fisher	Anne-Marie	F	Brigg	1978	1985
4071	FISHER	Jordan		Brigg	1994	1999
4860	FISHER	Mark		Goxhill	1998	
4916	FISHER	Victoria		Brigg	1998	
	Fisher	George Ismay	M	Loversall,Doncaster	1889	1890
	Fisher	John Ismay	M	Scawby	1891	1894
	Fisher	George Maxwell Angas	M	Scawby	1892	1897
	Fisher	Herbert Edward	M	Loversall, Doncaster	1894	1895
	Fisher	John Kenneth	M	Grimsby	1912	1915
	Fisher	Erie	M	Brigg	1934	1939
	Fisher	John Godfrey	M	Habrough	1940	1944
	Fisher	Gordon William	M	Brigg	1941	1946
	Fisk	Thomas George	M	Kirmington	1928	1931
	Fisk	Sydney Patrick	M	Kirmington	1928	1932
	Fisk	James Waddingham	M	Kirmington	1935	1937
4072	FITZGERALD	John		Scawby	1994	1999
4443	FITZGERALD	Liam		Scawby	1996	
	Fixter	Noel Davenport	M	Brigg	1921	1924
	Fixter	Philip	M	Brigg	1921	1928
2349	Fjaerem	Ben Olaf	M	Redbourne	1983	1989

2988	Fjaerem	Adam N	M	Redbourne	1987	
2464	Flanagan	Kevin Paul	M	Brigg	1984	1989
5170	FLANAGAN	Sarah		Brigg	1999	
	Flear	Frank	M	Cleethorpes	1946	1951
	Flear	George	M	Grayingham	1947	1949
1189	Fleming	David	M	Hibaldstow	1977	1982
5140	FLEMING	Matthew		Scawby Brook	1999	
	Fleming	Leslie Haydon	M	Nottingham	1920	1923
	Fletcher	Herbert Parker	M	Scunthorpe	1884	1888
	Fletcher	Tom Bainbrigge Walter Campbr	M	Sheerness	1887	1890
	Fletcher	William John Bainbrigge	M	Sheerness	1889	1890
	Fletcher	Roland	M	Grimsby	1923	1930
	Fletcher	Edward	M	Grimsby	1924	1928
	Fletcher	Richard Arnold	M	Owston Ferry	1926	1929
3711	FLEWKER	Helen		Brigg	1992	1999
1190	Flint	Michelle	F	Brigg	1977	1982
1744	Flint	Louise	M	Brigg	1980	1985
3091	Flockhart	Lindsay	F	Barrow on Humber	1988	
3712	FLOCKHART	Douglas		Brigg	1992	1999
3386	Flodman	Jonathan Stephen Charles	M	Barton on Humber	1990	1995
1191	Florence	Deborah Nicola Jane	F	Brigg	1977	1982
	Flowers	Lawrence	M	Corringham	1901	1902
701	Fogarty	James	M	Hemswell	1971	1972
	Foggin	John Charles	M	Hull	1895	1897
3652	Ford	Jonathan Paul	M	Hibaldstow	1991	
4953	FORD	Sarah		Broughton	1998	
	Ford	Stanley Grenville	M	Scunthorpe	1943	1944
370	Foreman	Trevor D.	M	Brigg	1967	1972
904	Foreman	Andrew Ronald	M	Barnetby	1974	1981
1192	Foreman	Gary Peter	M	Barnetby	1977	1983
	Foreman	Michael Roy	M	Brigg	1960	1965
1676	Forest	David Alan	M	Brigg	1980	1983
3225	Forrington	Sadie Marie	F	Brigg	1989	
4073	FORRINGTON	Leanne		Brigg	1994	1999
4444	FORRINGTON	Richard		Brigg	1996	
	Forster	John Trevor	M	Brigg	1933	1936
292	Foskett	Nigel H	M	Broughton	1966	1973
643	Foster	Russell	M	Ashby	1971	1978
758	Foster	Ian Scott	M	Ashby	1972	nk
905	Foster	Stephen William	M	Brigg	1974	1982
1019	Foster	Paul Charles	M	RAF Cottesmore	1975	1977
1025	Foster	Paul Andrew	M	Brigg	1975	1980
1066	Foster	Graham Keith	M	Brigg	1976	1981
1342	Foster	Stephen David	M	Brigg	1978	1983
1983	Foster	Gavin Ian	M	Brigg	1981	1989
4579	FOSTER	Martin		Hibaldstow	1996	
4588	FOSTER	Lian		Hibaldstow	1996	1998
5144	FOSTER	Benjamin		Brigg	1999	
	Foster	William Stewart	M	Brigg	1896	1897
	Foster	Birnie	M	Gunness	1911	1913

	Foster	Frederick	M	Scunthorpe	1919	1924
	Foster	William	M	Scunthorpe	1921	1925
	Foster	William Wainwright	M	Brigg	1926	1928
	Foster	Gerald	M	Scawby	1928	1930
	Foster	Albert	M	Appleby	1941	1947
	Foster	Geoffrey	M	Scunthorpe	1941	1949
	Foster	George Walter	M	Broughton	1943	1950
	Foster	Keith	M	Brigg	1944	1951
	Foster	John Christopher	M	Ashby	1947	1954
	Foulger	Geoffrey Robert Fletcher	M	Waltham	1954	1959
	Fountain	Anthony Michael	M	Saxby-all-Saints	1950	1951
325	Fowler	Ambrose E. J.	M	Kirton Lindsey	1966	1973
571	Fowler	Edward M.I.	M	Kirton Lindsey	1970	1975
846	Fowler	Nicholas	M	Broughton	1973	1975
971	Fowler	Paul John	M	Brigg	1975	1980
1343	Fowler	Judith	F	Scawby	1978	1985
1580	Fowler	Ian Anthony	M	Scawby	1979	1984
2093	Fowler	Ian David	M	Brigg	1982	1988
2428	Fowler	Philip A	M	Appleby	1984	1989
2547	Fowler	Elizabeth	F	Appleby	1984	1989
2809	Fowler	Graham Roy	M	Barton On Humber	1986	
2944	Fowler	Mandy	F	Brigg	1987	
3092	Fowler	Graham Keith	M	Brigg	1988	
3166	Fowler	Philip Andrew	M	Appleby	1988	
3226	Fowler	Wayne	M	Brigg	1989	
3387	Fowler	James Michael	M	Brigg	1990	1995
3713	FOWLER	David		Brigg	1992	1999
4445	FOWLER	Andrew		Brigg	1996	
4446	FOWLER	Stephen		Brigg	1996	
5124	FOWLER	Ben		Brigg	1999	
	Fowler	George Hubert	M	Kirmington	1918	1923
	Fowler	Leonard	M	Healing	1919	1922
	Fowler	Ray	M	Appleby	1927	1928
6	Fox	John Digby	M	Scunthorpe	1962	1966
148	Fox	Ronald	M	Brigg	1964	1969
254	Fox	Nigel S.	M	Broughton	1965	1971
255	Fox	Stuart M.	M	Appleby	1965	1972
759	Fox	Jonathan Peter	M	Brigg	1972	1974
1193	Fox	Ann	F	Scawby	1977	1981
1194	Fox	Reginald Dean	M	Scawby	1977	1980
1344	Fox	Shaun Patrick	M	Scawby	1978	1983
1899	Fox	Tracey Jane	F	Brigg	1981	1986
2233	Fox	Deborah Elizabeth	F	Barnetby	1983	1989
2989	Fox	Jonathan Hurst	M	Barnetby	1987	1989
4954	FOX	Ryan		Hibaldstow	1998	
	Fox	Eric Collingwood	M	Scunthorpe	1914	1919
	Fox	Robert Charles	M	Old Brumby	1932	1937
	Fox	Bryan Eric	M	Appleby	1938	1945
	Fox	Ralph	M	Old Brumby	1938	1942
	Fox	George	M	Glentham	1940	1944

	Fox	John Tom	M	Bishop Norton	1943	1944
	Fox	Michael Charles	M	Kirton Lindsey	1954	1958
760	France	Graham M	M	Godalming	1972	1979
2062	France	Roger John Arthur	M	Brigg	1982	1986
	France	Norman	M	Frodingham	1927	1931
	France	Donald William	M	Brigg	1941	1949
3324	Francis	David	M	Wressle	1990	
3892	FRANCIS	Angela		Broughton	1993	1998
3893	FRANCIS	John		Scawby	1993	1998
	Francis	Arthur Desmond	M	Scawby	1935	1942
	Francis	Stuart John	M	Scunthorpe	1956	1962
	Francis	Peter Michael	M	Scunthorpe	1959	1965
	Frank	Thomas Frederick Philip	M	Caistor	1951	1958
326	Frankish	David J	M	Grasby	1966	1971
	Frankish	John Thomas Porkess	M	Scunthorpe	1922	1927
	Frankish	Charles Peter	M	Barnetby	1940	1947
	Frankish	Roger Owen	M	Barnetby	1947	1952
4790	FRANKLIN	Nicholas		Brigg	1997	1997
	Franklin	Cecil George	M	Grimsby	1913	1916
	Franklin	John Malsey	M	Ashby	1922	1926
	Franks	Alan	M	Ashby	1951	1959
1067	Fraser	William Russell	M	Appleby	1976	1978
1345	Fraser	Andrew Walker	M	Appleby	1978	1980
2810	Fraser	Elinor Jane	F	Brigg	1986	1991
3093	Fraser	Sylvia Ann	F	Brigg	1988	1995
	Fraser	Bernard Alexander	M	Appleby	1921	1925
	Freear	John Henry	M	Wrawby	1955	1960
	Freeborn	Charles	M	Scunthorpe	1952	1959
	Freeborn	Stuart Wayne	M	Scunthorpe	1956	1961
1195	Freeman	Andrew	M	Sturton	1977	1982
2465	Freeman	Anthony Wayne	M	Scawby	1984	1989
2811	Freeman	Richard David	M	Scawby	1986	
3227	Freeman	Sarah Audrey Rachel	F	Scawby	1989	1996
	Freeman	Walter Earnshaw	M	Doncaster	1885	1886
	Freeman	Thomas Henry	M	Crowle	1941	1946
2753	French	Sharon	F	Brigg	1986	1987
	French	Eric Lionel	M	Wrawby	1932	1934
	French	Bryan Edgar	M	Wrawby	1934	1935
	French	Cecil	M	Kirton Lindsey	1940	1943
4074	FREUDENBERG	Emma		Brigg	1994	
4075	FRIDLINGTON	Suzanne		Scawby	1994	
2220	Frost	Victoria L	F	Scawby Brook	1982	1987
3389	Frost	John Andrew	M	Scawby	1990	1995
4076	FROST	Jennifer		Scawby	1994	1999
	Frost	Robert Brian	M	Ashby	1939	1945
	Frost	Donald	M	Scunthorpe	1945	1948
	Frost	Brian	M	Broughton	1960	1965
3315	Frow	Nicola Louise	F	Brigg	1989	1990
	Frow	Gordon	M	Sturton	1939	1944
	Frow	Alwyn Cutting	M	Barnetby	1957	1957



875	Fryer	Paul Anthony	M	RAF Gatow	1973	1975
2499	Fryer	Clare Louise	F	Scawby Brook	1984	1989
2945	Fryer	Donna Marie	F	Scawby Brook	1987	
	Fryer	George Herbert	M	Brigg	1879	1883
	Fryer	John William	M	Brigg	1883	1888
	Fryer	Allan Edward	M	Brigg	1888	1889
	Fryer	Sidney	M	Cadney	1916	1921
	Fryer	Edmund William	M	Brigg	1929	1932
	Fryer	Stuart Edwin	M	Brigg	1949	1954
	Fryer	Thomas Frederic	M	Brigg	1881	1886
5097	FULLER	Alexander		Scawby	1999	
	Fuller	Cyril	M	New Brumby	1926	1927
	Fuller	Alan Robert	M	Brigg	1958	1965
1737	Furness	Jonathan	M	Hibaldstow	1980	1986
2127	Furness	Matthew E	M	Hibaldstow	1982	1987
	Furness	Jim	M	Brocklesby	1917	1923
	Furniss	John Harrison	M	Barton on Humber	1950	1958
	Furniss	Robin	M	Scunthorpe	1956	1961
50	Fussey	Martyn	M	Barnetby	1952	1954
677	Fussey	Carl Andrew	M	East Halton	1971	1978
	Fussey	Ray	M	Crosby	1932	1937
	Fussey	Maurice Alonzo	M	Scunthorpe	1936	1942
	Fussey	Stephen John	M	Barnetby	1951	1956
	Fytche	Arnold Grice	M	Keelby	1924	1929
327	Gadd	Stephen E.	M	Barnetby	1966	1971
	Gaffney	Thomas David	M	Hemswell	1957	1958
4181	GALE	James		Brigg	1995	1995
	Gale	Frederick Everleigh	M	Brigg	1912	1919
	Gale	Mogens Paul	M	Grimsby	1938	1940
1346	Gallagher	Peter Leonard	M	Brigg	1978	1983
1492	Gallen	Gary John	M	Scunthorpe	1979	1984
1952	Gallen	Michael Paul	M	Scunthorpe	1981	1984
	Gamble	Terence John	M	Hemswell	1958	1959
4077	GAMET	Stephen		Scawby Brook	1994	1999
4447	GAMET	Victoria		Scawby Brook	1996	
3228	Gammidge	Julie	F	Barnetby	1989	
5127	GAMMIDGE	Emma		Brigg	1999	
	Gant	Frank William	M	Hemswell	1933	1939
	Gant	John Charles Richard	M	Hemswell	1935	1940
	Gant	Paul Gell	M	Hemswell	1937	1942
	Garbett	Donald Albert James	M	New Brumby	1942	1947
	Garbett	Peter Max	M	Scunthorpe	1942	1946
	Garbett	George Kingsley	M	Scunthorpe	1944	1945
4255	GARBUTT	David		Wrawby	1995	
4835	GARBUTT	Carole		Wrawby	1998	
	Gardiner	Reginald Sidney	M	Redbourne	1934	1939
	Gardiner	Malcolm Snow	M	Broughton	1946	1951
	Gardiner	Edmund	M	Redbourne	1958	1961
3535	Gardner	Helen Laura	F	Wrawby	1991	
3660	Gardner	Rachel	F	Wooton	1992	

3894	GARDNER	Amy		Brigg	1993	1998
4371	GARDNER	Charlotte		Brigg	1995	1996
	Gardner	James	M	Elsham	1897	1900
4955	GARFOOT	Donna		Broughton	1998	
429	Garner	David R	M	Halham	1968	1973
3094	Garner	Philip	M	Hibaldstow	1988	1992
3536	Garner	Matthew Alex	M	Brigg	1991	
3981	GARNER	Rachel		Brigg	1993	1998
1347	Garratt	Neil Geoffrey	M	Brigg	1978	1983
1511	Garratt	Noel Andrew	M	Brigg	1979	1984
1565	Garrett	Tracey Jane	F	Hibaldstow	1979	1981
2224	Garside	Claire	F	Brigg	1983	1987
2313	Garside	Martyn Geoffrey	M	Brigg	1983	nk
2400	Gascoyne	Jason	M	Brigg	1984	1984
3716	GASH	Nikki		Brigg	1992	1998
2812	Gathercole	Nicola Jane	F	Brigg	1986	
3390	Gathercole	Maria Louise	F	Brigg	1990	
906	Gaunt	Jonathan Mark	M	Scawby	1974	1981
	Gautby	Herbert	M	Castlethorpe	1885	1887
	Gautby	Cyril	M	Brigg	1910	1912
1321	Gavin	Stephen	M	Brigg	1977	1984
1348	Gavin	Joan	F	Brigg	1978	1983
	Gaze	Richard	M	Brigg	1925	1935
4448	GEDDES	James		Hibaldstow	1996	
	Gelsthorpe	Cyril	M	Scunthorpe	1919	1923
223	George	Richard	M	Crowle	1965	1972
4449	GEORGE	Madeleine		Brigg	1996	1999
529	George-Jones	Peter G.	M	Kirton Lindsey	1969	1970
3391	Georgiou	Nicholas	M	Brigg	1990	1995
4078	GEORGIU	Matthew		Brigg	1994	1999
	Gibbon	Philip	M	Belper	1922	1927
51	Gibbons	Adrian R	M	Scunthorpe	1962	1970
788	Gibbons	John Christopher	M	Scawby	1972	1973
	Gibbons	Edward	M	Barnetby	1920	1922
	Gibbons	Denys	M	Limber	1940	1941
	Gibbons	Christopher	M	Scunthorpe	1957	1964
2014	Gibbs	Philip Geoffrey	M	Hibaldstow	1981	1986
2412	Gibbs	Paul	M	Hibaldstow	1984	1988
2813	Gibbs	David Simon	M	Hibaldstow	1986	1991
4450	GIBBS	James		Brigg	1996	
4665	GIBBS	Claire		Brigg	1997	1999
1196	Gibson	Paul Phillip	M	Brigg	1977	1983
1345	Gibson	David Andrew	M	Brigg	1978	nk
1349	Gibson	Brian Neil	M	Brigg	1978	1983
1984	Gibson	Lee Julian	M	Brigg	1981	1988
3392	Gibson	Susan Carol	F	Brigg	1990	1995
5019	GIBSON	Ashley		Brigg	1998	1998
	Gibson	George Graham	M	Brigg	1888	1895
	Gibson	Tom	M	Brigg	1888	1895
	Gibson	Algernon	M	Brigg	1892	1899

	Gibson	George Henry	M	Brigg	1894	1895
	Gibson	Henry Fred	M	Brigg	1894	1898
	Gibson	Roy	M	Brigg	1894	1900
	Gibson	John William	M	Bonby	1932	1938
	Gibson	Arthur	M	Bonby	1936	1941
	Gibson	William	M	Ashby	1937	1942
	Gibson	Philip Graham	M	Broughton	1961	1968
	Giffard	Edgar Osbert	M	Wootton	1912	1912
1350	Gilbert	David Peter	M	Hibaldstow	1978	1985
1524	Gilbert	Allison Claire	F	Brigg	1979	1984
1885	Gilbert	Jonathan David	M	Brigg	1981	1988
3896	GILBERT	Katie		Goxhill	1993	1998
4079	GILBERT	Cathy		Brigg	1994	1999
	Gilbert	John Thomas	M	Scawby	1915	1919
	Gilbert	Cyril Petch	M	Ashby	1924	1929
	Gilbert	Peter	M	Barton on Humber	1934	1937
	Gilbert	John Thomas	M	Hibadstow	1939	1945
	Gilbert	Peter Baring	M	Hibadstow	1942	1947
	Gilby	Alfred Thomas	M	Scartho	1921	1922
	Gilby	John Allan	M	Grimsby	1944	1946
	Gilby	David Brian	M	Cleethorpes	1955	1960
	Gilby	Stephen Robert	M	Cleethorpes	1958	1965
	Giles	Desmond Albert	M	Brigg	1935	1939
	Gilgallon	Hugh	M	Crosby	1919	1923
	Gilgallon	Dennis	M	Scunthorpe	1921	1927
	Gilgallon	Gerard Michael	M	Scunthorpe	1949	1954
256	Gill	Vincent F. J	M	Waddingham	1965	1970
698	Gill	Russell J	M	Hemswell	1971	1971
761	Gillard	Phillip Ewart	M	Brigg	1972	nk
530	Gillatt	Graham R.	M	Sturton	1969	1974
2078	Gillatt	Lisa	F	Scawby	1982	1987
3897	GILLATT	Paul		Hibaldstow	1993	1998
	Gillatt	Charles Godfrey	M	Scunthorpe	1923	1923
	Gillatt	Charles Edwin	M	Wrawby	1925	1931
	Gillatt	John Godfrey	M	Burton Stather	1948	1953
2418	Gilleard	Ian	M	Burton on Stather	1984	1986
2653	Gilleard	Joanne	F	Redbourne	1985	1986
2035	Giller	Susan Kathryn	F	Hibaldstow	1981	1987
180	Gillespie	David Leslie	M	Scunthorpe	1964	1971
2256	Gillespie	Charles Gary	M	Wrawby	1983	1984
	Gillespie	Derek John	M	Ashby	1952	1959
	Gillespie	Barry Edmund	M	Ashby	1954	1962
2814	Gillett	Peter John	M	Scawby	1986	1991
3229	Gillett	Steven John	M	Scawby	1989	
1555	Gilliatt	Malcolm David	M	Brigg	1979	1985
	Gilliatt	Charles Joseph	M	Brigg	1885	1885
	Gilliatt	Arthur	M	Brigg	1919	1922
	Gilliatt	George	M	Brigg	1880	1881
	Gilliland	Gordon William	M	Kirton Lindsey	1953	1958
	Girdham	Ronald	M	Worlaby	1933	1939

	Girdham	Ralph	M	Worlaby	1937	1943
	Girdham	Mervyn Harvey	M	Barnetby	1949	1954
4451	GLADWIN	Rachel		Barrow Mere	1996	
5171	GLADWIN	Amy		Wootton	1999	
5172	GLADWIN	Laura		Barrow Mere	1999	
	Gladwin	Nigel Arthur	M	Keelby	1952	1957
	Gladwin	Malcolm	M	Harpswell	1956	1959
	Glasbey	Alan Taylor	M	Scunthorpe	1923	1926
	Gledhill	Fred	M	Saxby All Saints	1908	1912
460	Glentworth	David E	M	Brigg	1968	1973
572	Glentworth	Phillip	M	Broughton	1970	1975
1068	Glentworth	John Richard	M	Brigg	1976	1981
4080	GLENWRIGHT	Katy		Brigg	1994	1999
4956	GLENWRIGHT	Mark		Brigg	1998	
2815	Glew	Matthew James	M	Barrow on Humber	1986	1991
907	Glossop	David	M	Brigg	1974	1979
972	Glossop	Anthony	M	Brigg	1975	1980
5021	GLOVER	Samantha		Wrawby	1998	
	Glover	Archibald William	M	Brigg	1910	1914
	Glover	Cyril Arthur	M	Grimsby	1914	1916
	Glover	Robert Brian Dean	M	Brigg	1924	1928
	Glover	Maurice Alan	M	Brigg	1928	1933
	Glover	John	M	Broughton	1930	1935
	Glover	Harry	M	Broughton	1934	1938
	Glover	Ivan	M	Broughton	1948	1953
	Gloyn	Arnold John	M	Wootton	1952	1959
	Gloyn	Peter Gibson	M	Wootton	1958	1965
	Goates	Sydney	M	Broughton	1909	1914
	Goates	Jonas Percy	M	Brigg	1930	1940
	Goates	John Denis	M	Broughton	1933	1939
	Godbert	John	M	Brigg	1944	1948
1858	Godfrey	Ian Martin	M	Scawby	1981	1984
	Godfrey	Ernest Francis	M	Burton-on-Stather	1907	1908
1969	Golden	Philippa	F	Wrawby	1981	1986
2594	Goldsmith	Robert Barry	M	Belton	1985	1989
2816	Goldsmith	James	M	Belton	1986	1989
	Goldsmith	Samuel Prince	M	Scunthorpe	1881	1884
224	Golland	Nicholas M.	M	Burnham Beeches	1965	1970
276	Golland	John P.	M	Brigg	1965	1966
4452	GOLLAND	Natalie		Brigg	1996	
	Golland	John William	M	Appleby	1912	1915
	Golland	George William	M	Appleby	1914	1915
	Golland	George William Michael	M	Bigby	1943	1948
	Golland	John Anthony	M	Bigby	1947	1952
3325	Gomm	Victoria	F	Hibaldstow	1990	1995
3537	Gomm	Elizabeth Susan	F	Hibaldstow	1991	1998
3898	GOMM	Christopher		Hibaldstow	1993	
	Gonde	Harold Huntley	M	Grimsby	1922	1926
225	Good	William Nicholas	M	Brigg	1965	1972
371	Good	Nigel J.	M	Wrawby	1967	1974

555	Good	Kevin William	M	Brigg	1969	1974
3393	Good	Daniel William	M	Hibaldstow	1990	
	Good	Walter Thomas	M	Wrawby	1927	1931
	Good	David John	M	Brigg	1959	1965
1002	Goodacre	Philip Ayres	M	Scunthorpe	1975	1982
1197	Goodacre	Ian Ayres	M	Scunthorpe	1977	1984
52	Goodall	Stephen John	M	Hemswell	1962	1963
1069	Gooderham	Peter	M	Brigg	1976	1983
5117	GOODGE	Katy		Brigg	1999	
	Goodhand	Reginald William	M	Redbourne	1893	1896
4453	GOODHEW	Emily		Brigg	1996	
1351	Goodliffe	Jacqueline Susan	F	Brigg	1978	1983
2295	Goodliffe	Richard John	M	Brigg	1983	1988
2466	Goodliffe	Nicholas Robert	M	Brigg	1984	1989
1070	Goodman	David Wayne	M	Brigg	1976	1981
	Goodman	Edith Emily	F	Brigg	1901	1904
	Goodman	Constance Mary	F	Brigg	1901	1904
	Goodman	Mabel Charlotte	F	Brigg	1901	1905
	Goodman	Godfrey	M	Brigg	1901	1905
	Goodman	Gerald James	M	Brigg	1902	1905
	Goodman	Francis Geraldine	F	Brigg	1903	1904
	Goodman	Aileen Bessie	F	Brigg	1904	1905
	Goodman	Godfrey	M	Brigg	1906	1911
	Goodman	Gerald James	M	Brigg	1906	1912
	Goodman	Godfrey Gabriel Cecil King	M	Brigg	1912	1916
	Goodman	Frank Thomas	M	Brigg	1918	1924
	Goodman	John Dennis Julian	M	Brigg	1943	1952
293	Goodwin	Michael	M	Worlaby	1966	1971
328	Goodwin	Paul G.	M	Kirton Lindsey	1966	1973
627	Goodwin	Anthony M	M	Worlaby	1970	nk
1663	Goodwin	Laura	F	Louth	1979	1984
1719	Goodwin	Lisa	F	Brigg	1980	1987
2002	Goodwin	Siobhan	F	Brigg	1981	1988
	Goodworth	Harold	M	Winterton	1889	1890
3899	GOODYEAR	Natalie		Owmby	1993	
	Goodyear	David	M	Scunthorpe	1952	1959
2817	Gordon	Daniel	M	Brigg	1986	
3230	Gordon	Hannah	F	Brigg	1989	
2195	Gorham	Emma J	F	Hibaldstow	1982	1983
908	Gorwood	Stephen Neill	M	Ulceby	1974	1981
1685	Gorwood	Rachel	F	Ulceby	1980	1983
	Gorwood	Charles Thomas Brian	M	Ulceby	1943	1948
5148	GOSAL	Sonia		Watersedge, Scawby	1999	
1352	Goucher	Marie	F	Brigg	1978	1981
644	Goulby	Kerry J	M	Brigg	1971	1978
1886	Goulby	Royce Keith	M	Brigg	1981	1986
4454	GOULD	Shane		Brigg	1996	
	Gould	Graham Stewart	M	Hemswell	1957	1958
1071	Gouldthorpe	Robert	M	Scawby	1976	1981
1198	Gouldthorpe	Brian	M	Scawby	1977	1983

2158	Gouldthorpe	Darren J	M	Brigg	1982	1987
2170	Gouldthorpe	Clare Ann	F	Scawby	1982	1987
3231	Gouldthorpe	Tracey Louise	F	Brigg	1989	
3394	Goulsbra	Shaun David	M	Brigg	1990	1995
	Gowers	Anthony Roger	M	Scunthorpe	1956	1963
	Grace	George William	M	Wressle	1939	1942
203	Graeme	Andrew P. F.	M	Scawby	1964	1967
4455	GRAFTON	Benjamin		Wrawby	1996	
134	Graham	Nigel Colin	M	Scawby	1964	1965
1665	Graham	Simon	M	Cherry Binton	1979	1980
2026	Graham	Heather	F	Brigg	1981	1986
2128	Graham	David William	M	Hibaldstow	1982	1986
2208	Graham	Nicholas W	M	Brigg	1982	1987
4256	GRAHAM	Amy		Brigg	1995	
4456	GRAHAM	Laura		Brigg	1996	
4457	GRAHAM	Sarah		Brigg	1996	
2600	Grainger	Petrie	F	Brigg	1985	1986
4957	GRAINGER	Hayley		Broughton	1998	
762	Granger	John M	M	Brigg	1972	1978
1353	Granger	David Robert	M	Brigg	1978	1983
	Grant	Clarence	M	Broughton	1908	1913
	Grant	Clarence Victor	M	Kirmington	1909	1914
	Grant	George William Reginald	M	Melton Ross	1929	1933
	Grant	John Henry	M	Castlethorpe	1882	1884
	Grantham	Francis Alfred Ballans	M	Brigg	1922	1926
	Gasar	William Eric	M	Scunthorpe	1923	1928
	Gasar	Francis Bernard	M	Scunthorpe	1927	1935
1639	Grassby	Sarah Jayne	F	Scawby Brook	1979	1984
506	Graveling	Simon	M	Scawby	1969	1974
	Graveling	John Courtenay	M	Scunthorpe	1955	1963
	Graveling	Michael Kerry	M	Scunthorpe	1958	1963
2399	Graves	Darren	M	Barton on Humber	1984	1986
2946	Graves	Tracey	F	Barrow on Humber	1987	1989
	Graves	Geoffrey William	M	Broughton	1945	1949
	Graves	David Thomas	M	Broughton	1953	1958
1199	Gray	Denise	F	Brigg	1977	1983
1322	Gray	Isaac	M	Brigg	1977	1980
1953	Gray	Alan Victor	M	Brigg	1981	1986
2196	Gray	Helen	F	Scawby	1982	1987
2339	Gray	Sally-Ann	F	Scawby	1983	1988
4257	GRAY	Richard		Hibaldstow	1995	
5173	GRAY	Victoria		Broughton	1999	
	Gray	Charles Hopps	M	Hull	1889	1890
	Gray	Peter Robert	M	Scunthorpe	1928	1938
	Gray	John McPhie	M	Redbourne	1929	1939
	Gray	Alan Ernest	M	Scunthorpe	1937	1942
	Gray	Maurice	M	Horkstow	1938	1942
	Gray	Matthew Alexander	M	Glentworth	1959	1962
732	Grayson	Richard William	M	Brigg	1972	1974
816	Grayson	James	M	Scawby	1973	nk

	Greasley	Peter Henry	M	Brigg	1956	1957
	Greasley	Paul Samuel	M	Brigg	1957	1961
3900	GREAVES	Daniel		Worlaby	1993	
4958	GREAVES	Kevin		Scawby	1998	
	Greaves	Ian Francis	M	Kirton Lindsey	1957	1961
	Greaves	Paul Lancaster	M	Hemswell	1959	1961
3538	Greedy	Adrian Ernest	M	Bonby	1991	
280	Green	Ian Richard	M	Brigg	1966	1972
507	Green	Johnathan R.	M	Burton on Stather	1969	1976
531	Green	Charles David	M	Brigg	1969	1976
634	Green	Martin	M	Lincoln	1971	1972
1200	Green	Nicholas	M	Brigg	1977	1982
1330	Green	Carole Ann	F	Scawby	1977	1978
2052	Green	Stewart Scott	M	Wressle	1982	1983
2381	Green	Victoria Ann	M	Worlaby	1983	1984
2572	Green	Peter	M	Brigg	1985	1985
2574	Green	Zoe	F	Brigg	1985	1988
2818	Green	Darren Michael	M	Brigg	1986	
2947	Green	Amanda Lucy	F	Brigg	1987	
3232	Green	David Christopher	M	Wrawby	1989	
3233	Green	Nathan Kelvin	M	Brigg	1989	
3395	Green	Melanie Jane	F	Brigg	1990	1995
3539	Green	Emma Louise	F	Scawby	1991	1995
3719	GREEN	David		Brigg	1992	1995
4458	GREEN	Caroline		Wrawby	1996	
4684	GREEN	Graeme		Brigg	1997	1997
4959	GREEN	John		Scawby	1998	
	Green	Francis Henry Squire	M	Kirton Lindsey	1893	1894
	Green	Edmund	M	Brigg	1907	1908
	Green	Peter Henderson	M	Grimsby	1910	1915
	Green	James Alward	M	Cleethorpes	1917	1918
	Green	Joseph Neville	M	Bottesford	1925	1927
	Green	William Coupland	M	Winterton	1926	1932
	Green	Bernard Stewart	M	Old Brumby	1927	1929
	Green	Ronald Elsham	M	Brigg	1929	1932
	Green	Leslie	M	Ashby	1942	1950
	Green	Donald Herbert	M	Brigg	1942	1947
	Green	William Horace	M	Brigg	1942	1948
	Green	John David	M	Broughton Vale	1943	1945
	Green	Alan	M	Broughton	1945	1950
	Green	Roy	M	Broughton	1947	1952
	Green	Alan Frederick	M	Brigg	1948	1953
	Green	Neville	M	Kirmington	1949	1953
	Green	John Brian	M	Brigg	1950	1955
	Green	Robert George	M	Wrawby	1952	1957
	Green	Roy	M	Scunthorpe	1955	1962
	Green	Geoffrey	M	Broughton	1956	1961
1020	Greenbeck	John Michael Howard	M	Laceby	1975	1981
2197	Greene	Helen	F	Brigg	1982	1983
1613	Greenfield	Karen	F	Brigg	1979	1984

3642	Greenfield	Michael Paul	M	Bonby	1991	1995
3651	Greenfield	Paula Louise	F	Bonby	1991	
4081	GREENFIELD	Jennifer		Scawby Brook	1994	1999
4258	GREENFIELD	Rebecca		Scawby Brook	1995	
4960	GREENFIELD	Stacey		Brigg	1998	
	Greenfield	Ralph	M	N. Kelsey	1944	1947
2240	Greenwood	Jeanette	F	Brigg	1983	1985
2583	Greenwood	Louise Ellen	F	Waddingham	1984	1986
	Greetham	Walter	M	Goxhill	1919	1920
	Greetham	John Martin	M	S. Killingholme	1941	1947
430	Gregory	Timothy J.	M	Brigg	1968	1975
1954	Gregory	Jonathan Richard	M	Brigg	1981	1988
4574	GREGORY	Adam		Wrawby	1996	1999
4575	GREGORY	Ruth		Wrawby	1996	1999
	Gregory	Noel William	M	East Halton	1917	1918
	Gregory	John Richard	M	Brigg	1929	1932
	Gregory	Hugh Basil	M	Brigg	1931	1940
	Gregory	Peter Edward Gustavus	M	Brigg	1933	1942
	Grey	Vernon Michael Glanville	M	Grayingham	1937	1939
149	Griffin	Donald	M	Brigg	1964	1969
763	Griffin	George Stephen	M	Worlaby	1972	nk
1600	Griffin	James Andrew	M	Hibaldstow	1979	1984
	Griffin	John Ainslie	M	Scunthorpe	1943	1945
4961	GRIFFITHS	Alexander		Wrawby	1998	
	Grimble	Walter	M	Grimsby	1920	1925
	Grimble	Michael	M	Scartho	1947	1955
3320	Grimley	Michael John	M	Brigg	1990	
3321	Grimley	Matthew Stephen	M	Brigg	1990	
5174	GRIMOLDBY	Kelly		Broughton	1999	
	Grimoldby	Sidney Edward	M	East Halton	1912	1916
1900	Grisdale	Julia Susan	F	Brigg	1981	1986
909	Grix	Kenneth James	M	Wrawby	1974	1981
5103	GROCOCK	Stacy		Scawby	1999	
	Grocock	Warwick	M	Scunthorpe	1950	1953
4015	GROSSI	Lucia		Brigg	1994	1998
4459	GROSSI	Daniela		Brigg	1996	
3540	Grove	Ivan Mark	M	Goxhill	1991	1998
4082	GROVE	Meghan		Goxhill	1994	1999
	Groves	Charles Fred	M	Keadby	1906	1909
	Groves	Roy Joseph	M	Hemswell	1961	1964
2340	Grundy	Lisa Ann	F	Brigg	1983	1988
2990	Grundy	John P	M	Broughton	1987	
3234	Grundy	Stephen Dennis	M	Barnetby	1989	
3541	Grundy	Amelia Lucia	F	Barnetby	1991	
	Grundy	Geoffrey	M	Kirton Lindsey	1953	1956
3901	GUEST	Andrew		Scawby	1993	1998
3542	Guilliatt	Daniel Colin	M	Wrawby	1991	
3902	GUILLIATT	Steven		Brigg	1993	1998
	Gummerson	William	M	Brigg	1890	1892
150	Gunnee	Peter Robert	M	Brigg	1964	1971



	Gunson	George Marshall	M	Kirton Lindsey	1944	1952
	Gunson	Stuart	M	Kirton Lindsey	1955	1961
	Gurnell	George Stephenson (?)	M	Scawby	1893	1894
	Gurnell	Walter	M	Scawby	1904	1904
	Gurnell	George Louis	M	Bridlington	1914	1917
	Gurnell	George Bennett	M	Ashby	1917	1921
	Gurnell	John Ronald	M	Kettleby	1924	1927
	Gurnell	Charles Leslie	M	Kettleby	1928	1931
	Gurnell	Peter	M	Scawby	1929	1934
	Gurnell	George	M	Kettleby	1931	1938
	Gurnell	Neville Southen	M	Sturton	1934	1939
53	Guthrie	Charles J. S.	M	Hemswell	1962	1963
532	Guy	David	M	Hemswell	1969	1970
2362	Guy	Joanne	F	Hibaldstow	1983	1988
2819	Guy	Richard Anthony	M	Hibaldstow	1986	
5242	GUY	Danielle		Broughton	2000	
	Guymer	John William	M	Bottesford	1948	1952
2265	Gwynne	Andrew Richard	M	Goxhill	1983	1983
2566	Gwynne	Andrew Richard	M	Wrawby	1984	1985
	Gwyther	John	M	Hemswell	1956	1964
784	Gyte	John Nicholas	M	Nocton	1972	1977
878	Gyte	Peter	M	Redbourne	1973	1977
1072	Hackett	Ian Anthony	M	Brigg	1976	1981
1354	Hackett	Michelle	F	Brigg	1978	1983
573	Hackford	Alan R	M	Keelby	1970	1975
	Hackford	Christopher Carline	M	Wrawby	1957	1962
533	Hackney	Grahame D	M	Belton	1969	1976
1315	Hackney	Mark	M	Barnetby	1977	1980
1512	Hackney	Austin Gregory	M	Barnetby	1979	1980
	Haddelsey	John	M	Caistor	1882	1882
	Haddow	Ross Frank David	M	Burton Stather	1940	1943
	Haddow	Robert Alvey	M	Burton Stather	1941	1949
1131	Hadrill	Matthew	M	Brigg	1977	1982
1355	Hadrill	Rosalind	F	Brigg	1978	1983
1745	Hadrill	Philippa	F	Brigg	1980	1982
4083	HAGUES	Sarah		Scawby Brook	1994	1999
4259	HAHN	Natalie		Brigg	1995	
4460	HAHN	Graham		Brigg	1996	
5	Haigh	Roy	M	Brigg	1962	1965
4260	HAIGH	James		Brocklesby Road	1995	
5009	HAIGH	Omily		South Killingholme	1998	
	Haigh	Gorden	M	Hemswell	1959	1961
3479	Hailwood	Krista Michelle	F	Goxhill	1991	
	Haines	Reginald George	M	Worlaby	1923	1929
	Haines	Eric Peter	M	Scunthorpe	1955	1962
	Hair	George Thomas	M	Somerby	1919	1923
	Hair	Ronald Charles	M	Somerby	1922	1924
	Hair	Ronald Eric	M	Hibadstow	1954	1957
274	Haith	David	M	Brigg	1965	1966
	Hakes	John Charles	M	Broughton	1959	1960

508	Hale	Johnathan D.	M	Kirton Lindsey	1969	1975
1201	Hale	Oliver James	M	Kirton Lindsey	1977	1983
1746	Hale-Andrews	Zelda Carreen	F	Scawby Brook	1980	1983
2038	Hale-Andrews	Zena Louise	F	Hibaldstow	1982	1982
84	Hall	Jonathan Peter	M	Scunthorpe	1963	1968
1202	Hall	Gary Edward	M	Hibaldstow	1977	1982
1203	Hall	Richard	M	Scawby	1977	1982
1720	Hall	Judith Mary	F	Scawby	1980	1985
2350	Hall	Matthew William	M	Brigg	1983	1989
2654	Hall	Susan	F	Scawby	1985	1991
3655	Hall	Kelly Anne	F	Barton on Humber	1992	1995
4461	HALL	Daniel		Hibaldstow	1996	
5088	HALL	Samantha		Hibaldstow	1999	
5161	HALL	Kara		Brigg	1999	
	Hall	John William	M	Worlaby	1889	1890
	Hall	Reginald	M	Winterton	1915	1920
	Hall	Leslie Barnard	M	Barnetby	1919	1920
	Hall	George	M	Winterton	1922	1927
	Hall	Cyril	M	Barnetby	1923	1926
	Hall	George William	M	Hibadstow	1929	1934
	Hall	John Arthur	M	Hibadstow	1931	1936
	Hall	Douglas John	M	Habrough	1933	1937
	Hall	Albert	M	Barnetby	1935	1939
	Hall	Peter	M	Lincoln	1935	1943
	Hall	Henry	M	Hibadstow	1940	1947
	Hall	Norman	M	Hibadstow	1942	1947
	Hall	Kenneth	M	Worlaby	1943	1944
	Hall	Peter G	M	Brigg	1944	1952
	Hall	Martin Stanley	M	Brigg	1953	1958
	Hall	Michael Rodney	M	Scunthorpe	1954	1961
	Hall	Ian	M	Ashby	1957	1959
	Hall	David R.	M	S. Africa	1961	1968
678	Hall	Graham	M	Hibaldstow	1971	1978
2655	Hallam	Rebecca Louise	F	Scawby Brook	1985	
2948	Hallam	Nicola M	F	Scawby Brook	1987	
3543	Hallam	Lee Daniel	M	Scawby Brook	1991	1998
4084	HALLAM	Matthew		Scawby Brook	1994	
973	Halls	Jeremy Mark	M	Boston	1975	1980
1003	Halls	Christopher David	M	Broughton	1975	1980
	Halmshaw	William	M	Brigg	1879	1883
	Halmshaw	Isobel	F	Brigg	1900	1901
	Halmshaw	Hugh	M	Brigg	1901	1904
3471	Halsall	Louise Emma	F	Brigg	1990	
	Halt	Brian Sydney	M	Scunthorpe	1943	1947
1356	Hamilton	Rebecca Jo	F	Hibaldstow	1978	1983
1808	Hamilton	Brigg Robert	M	Hibaldstow	1980	1985
2509	Hamilton	Simon David	M	Brigg	1984	1989
3095	Hamilton	Clare E	F	Brigg	1988	1990
3235	Hamilton	Peter Alan	M	Brigg	1989	1990
1073	Hammond	David John	M	Brigg	1976	1981

1204	Hammond	Stephen Barry	M	Brigg	1977	1982
1839	Hammond	Julie Anne	F	Brigg	1980	1985
1887	Hammond	Andrew Grant	M	Brigg	1981	1986
3544	Hammond	Brian Thomas	M	Brigg	1991	
3722	HAMMOND	Kevin		Brigg	1992	1997
4261	HAMMOND	John		Brigg	1995	
	Hammond	Harry	M	Ashby	1927	1933
	Hammond	Arthur Joseph	M	Ashby	1930	1937
	Hammond	Ray Lister	M	Westwoodside	1950	1953
	Hammond	Philip Sydney	M	Kirton Lindsey	1960	1965
1074	Hampshire	Stephen	M	Hibaldstow	1976	1977
910	Hampton	Michael Quentin	M	Brigg	1974	1982
1357	Hampton	Julian Kingsley	M	Brigg	1978	1985
461	Hancock	Malcolm A.	M	Worlaby	1968	1973
	Hancock	Neville Thomas	M	Hibadstow	1927	1930
	Hancock	Raymond Robinson	M	Hibadstow	1936	1942
	Hancock	Malcolm	M	Hibadstow	1940	1947
	Hancock	Philip Michael	M	Cleethorpes	1957	1963
1334	Hand	Richard Geoffrey	M	Brigg	1978	1981
1500	Hand	Justine Elizabeth	F	Brigg	1979	1984
	Handley	Froude Bernard	M	Crowle	1918	1920
432	Hanisworth	Graham	M	Broughton	1968	1973
1205	Hankins	Diane	F	Hibaldstow	1977	1982
2656	Hankins	Louise Margaret	F	Hibaldstow	1985	
817	Hann	William	M	Hemswell	1973	1974
2756	Hannath	Jayne Carol M	F	Wrawby	1986	
4462	HANNATH	Rachel		Cadney	1996	
	Hannath	Christopher Stanley	M	Broughton	1953	1955
3922	HANSON	Elizabeth		Brigg	1993	
4262	HANSON	Paul		Scawby	1995	
4463	HANSON	Rachel		Scawby	1996	
4795	HANSON	Christopher		Brigg	1997	1999
5095	HANSON	Tom		Scawby	1999	
	Harbourn	Lawrence	M	Brigg	1889	1889
226	Hardaker	David	M	Barnetby	1965	1970
	Hardaker	Francis	M	Wressle	1943	1948
	Hardaker	Edward Michael	M	Wressle	1947	1950
600	Hardie	Stephen	M	Brigg	1970	1977
	Hardie	Vincent	M	Brigg	1952	1957
2991	Hardiment	Benjamin	M	Brigg	1987	
3236	Hardiment	Katherine Janet	F	Brigg	1989	
3545	Hardiment	Joseph Trevor	M	Brigg	1991	
911	Harding	Timothy	M	Kirton Lindsey	1974	1981
1206	Harding	Susanna	F	Kirton Lindsey	1977	1984
	Hardy	George	M	Crosby	1919	1920
	Hardy	Thomas Cavill	M	Kirton Lindsey	1921	1924
	Hardy	Robert Fulstow	M	Kirton Lindsey	1921	1927
	Hardy	Michael James	M	Willoughton	1952	1959
	Hardy	Stephen Brian	M	Scunthorpe	1960	1967
764	Hare	Mark William	M	Worlaby	1972	nk

847	Hare	Neil Richard	M	Broughton	1973	1980
2079	Hare	Julia Marie	F	Brigg	1982	1988
2258	Hare	Shirley	F	Waddingham	1983	1984
2992	Hare	Christopher E	M	Scawby	1987	
3237	Hare	Victoria Lynsey	F	Scawby	1989	
2510	Hare	Barry	M	Brigg	1984	1989
	Haresign	John Henry	M	Brigg	1954	1961
1549	Hargraves	Karen Louise	F	Scawby	1979	1981
2122	Hargraves	Jennifer A	F	Brigg	1982	1987
2437	Hargraves	Simon James	M	Brigg	1984	1989
400	Hargreaves	Lindsey H	M	Wrawby	1967	1974
1207	Hargreaves	Stuart Mark	M	Scawby	1977	1982
4609	HARGREAVES	Robin		East Halton	1997	1999
	Hargreaves	Jonathan Day	M	Goxhill	1946	1951
4587	HARI	Theo		Greetwell Scawby	1996	
1738	Harmston	Paul David William	M	Brigg	1980	1986
2198	Harmston	Karen Marie	F	Brigg	1982	1989
2949	Harmston	Sandra L	F	Brigg	1987	
431	Harness	David E.	M	Brigg	1968	1975
1358	Harness	Andrew James	M	Brigg	1978	1983
	Harpham	Keith	M	Hibaldstow	1957	1962
5244	HARRINGTON	Kim		Goxhill	2000	
	Harrington	James William	M	Brigg	1917	1919
	Harrington	Edward	M	Elsham Moor	1925	1932
	Harrington	Jack	M	Elsham	1930	1935
	Harrington	Geoffrey Alan	M	Elsham Moor	1940	1947
	Harrington	Paul	M	Scunthorpe	1950	1956
	Harrington	Peter William	M	Scunthorpe	1954	1961
227	Harris	Stephen J	M	Brigg	1965	1970
679	Harris	David C	M	Owston Ferry	1971	1978
680	Harris	James A	M	Keelby	1971	1978
1208	Harris	Fiona Jane	F	Brigg	1977	1984
1209	Harris	Lyndsey	F	Brigg	1977	1983
1359	Harris	Michaela Jane	F	Hibaldstow	1978	1984
1888	Harris	Simon James	M	Brigg	1981	1986
1985	Harris	Peter James	M	Hibaldstow	1981	1986
2039	Harris	Andrew William John	M	Scawby Brook	1982	1985
2106	Harris	Debra Jane	F	Brigg	1982	1987
2452	Harris	Kim Louise	F	Brigg	1984	1989
2657	Harris	Caroline Ann	F	Hibaldstow	1985	
3396	Harris	Anneyah	F	Hibaldstow	1990	1995
3546	Harris	Lianne Marie	F	Hibaldstow	1991	
3903	HARRIS	Lindsay		Brigg	1993	1998
4085	HARRIS	Gemma		Hibaldstow	1994	1999
4464	HARRIS	Adam		Brigg	1996	
4465	HARRIS	Philip		Hibaldstow	1996	
4580	HARRIS	Rebecca		Wrawby	1996	1998
	Harris	Alan Vincent	M	Lincoln	1934	1937
	Harris	Brian	M	Hibaldstow	1953	1958
	Harris	Carl	M	Hemswell	1958	1959

765	Harrison	Neil William	M	Broughton	1972	1977
912	Harrison	Richard	M	Kirton Lindsey	1974	1979
1210	Harrison	David	M	Hibaldstow	1977	1983
1211	Harrison	Neil	M	Hibaldstow	1977	1982
1483	Harrison	Jacqueline Gillian	F	Brigg	1979	1983
1592	Harrison	Andrea	F	Brigg	1979	1984
1865	Harrison	Lorraine Michelle	F	Brigg	1981	1983
2145	Harrison	Penelope	F	Scawby	1982	1989
2199	Harrison	Annette	F	Brigg	1982	1989
2280	Harrison	Irena Jane	F	Hibaldstow	1983	1988
2341	Harrison	Joanna Louise	F	Scawby	1983	1988
2658	Harrison	Christopher Rowan	M	Brigg	1985	1990
2993	Harrison	Patrick C	M	Brigg	1987	
2994	Harrison	Richard	M	Barrow on Humber	1987	
3397	Harrison	Simon William	M	Brigg	1990	1995
3547	Harrison	Craig Peter	M	Hibaldstow	1991	
4086	HARRISON	Matthew		Brigg	1994	1999
4087	HARRISON	Neil		Scawby	1994	
4582	HARRISON	Vikki		Wrawby	1996	
4586	HARRISON	Vikki		Brigg	1996	1996
	Harrison	William Raymond	M	Crosby	1919	1923
	Harrison	Reginald George	M	Winterton	1919	1921
	Harrison	John Henry Keith	M	Brigg	1921	1922
	Harrison	Frederick Maddison William	M	Scunthorpe	1922	1925
	Harrison	John Lawrence	M	Scunthorpe	1922	1927
	Harrison	Josiah Walter	M	Brigg	1923	1927
	Harrison	Robert	M	Scunthorpe	1925	1928
	Harrison	Thomas Walker	M	Great Coates	1926	1929
	Harrison	Harry	M	Winterton	1927	1930
	Harrison	George Walter	M	Kirton Lindsey	1930	1934
	Harrison	Lawrence Edmund	M	Willoughton	1930	1937
	Harrison	Kenneth	M	Scunthorpe	1932	1937
	Harrison	William Herbert	M	Kirton Lindsey	1934	1940
	Harrison	Reginald	M	Hibadstow	1936	1941
	Harrison	Ernest Hybald	M	Brumby	1937	1942
	Harrison	Aubrey Cyril	M	Scawby	1937	1943
	Harrison	Wilfred James Corbett	M	Hibadstow	1938	1946
	Harrison	John Clifford	M	Kirton Lindsey	1939	1944
	Harrison	Colin	M	Hibadstow	1941	1946
	Harrison	Percy	M	Kirton Lindsey	1941	1945
	Harrison	Raymond Derek	M	Little Redbourne	1943	1949
	Harrison	Ronald	M	Scunthorpe	1943	1948
	Harrison	Alan	M	Ashby	1946	1950
	Harrison	Paul Robert	M	Scunthorpe	1952	1957
	Harrison	Keith	M	Hibadstow	1956	1961
	Harrison	John Stuart	M	Scunthorpe	1957	1964
	Harrison	George Edward	M	Barnetby	1959	1966
2586	Harrod	Christopher John	M	Howsham	1985	1987
1037	Harrop	Alistair John Kingston	M	Kirton Lindsey	1975	nk
	Harsley	Ronald	M	Ashby	1952	1957

1212	Hart	Mark Dixon	M	Brigg	1977	1984
2015	Hart	James Dixon	M	Brigg	1981	1987
2761	Hart	Daniel James	M	Brigg	1986	1990
2762	Hart	Paul Duncan	M	Brigg	1986	1987
3548	Hart	Oliver John	M	Goxhill	1991	
4088	HART	Joanne		Goxhill	1994	1997
5175	HART	Laura		Scawby Brook	1999	
	Hartle	John David	M	Barnetby	1950	1957
	Hartley	Owen Arthur	M	Scunthorpe	1955	1962
151	Harty	William Joseph	M	Willoughton	1964	1970
257	Harty	Michael P.	M	Willoughton	1965	1970
1026	Harvey	Shaun Lee	M	Keelby	1975	1978
1556	Harvey	Paul Raymond	M	Brigg	1979	1984
1970	Harvey	Rachel	F	Brigg	1981	1986
4365	HARVEY	Kerrie		Hibaldstow	1995	1999
	Harvey	John Patrick	M	Scunthorpe	1941	1947
	Harvey	Martin	M	Kirmington	1944	1949
	Harvey	Michael George	M	Scunthorpe	1944	1946
	Harvey	Michael Richard	M	Kirmington	1951	1955
	Harvey	Richard H	M	Coningsby	1956	1963
2511	Harvie	Arran David	M	Howsham	1984	1991
2659	Harvie	Rebecca Louise	F	Howsham	1985	
2995	Harvie	Daniel J	M	Howsham	1987	
1216	Hasker	Claire Elizabeth	F	Brigg	1977	1979
	Hassall	Frank	M	New Brumby	1925	1926
3238	Hastings	Peterjon Stewart	M	Brigg	1989	1996
3725	HASTINGS	Joseph		Brigg	1992	1999
	Hastings	Thomas John	M	East Dereham	1887	1889
	Hastings	John	M	Brigg	1961	1966
	Hatton	Brian Keith	M	Scunthorpe	1948	1953
3726	HAUGLAND	Edward		Brigg	1992	1995
2763	Hauton	Melanie P	F	Hibaldstow	1986	1987
	Hauton	Robert William	M	Kirton Lindsey	1930	1933
913	Havard	Simon Andrew	M	Scotter	1974	1981
25	Havercroft	Martyn K.	M	Brigg	1962	1969
1591	Havercroft	Sandra	F	Kirmington	1979	1986
1658	Havercroft	Michael	M	Brigg	1979	1982
1701	Havercroft	Fiona Mary Louise	F	Kirmington	1980	1986
2094	Havercroft	Richard John	M	Kirmington	1982	1987
2748	Havercroft	Mark A P	M	Ulceby	1985	1990
	Havercroft	Snowden	M	Scunthorpe	1915	1917
	Havercroft	Denys Richard	M	Hibadstow	1951	1959
	Havercroft	David Arthur	M	Wrawby	1954	1961
	Havercroft	Terence Edward	M	Howsam	1955	1962
	Havercroft	John David	M	Barnetby	1957	1964
26	Haw	Robert Alwyn	M	Brigg	1962	1968
	Haw	Bryan	M	Keelby	1944	1952
54	Hawes	Christopher S.	M	Worlaby	1962	1967
4846	HAWES	Amy		Worlaby	1998	
	Hawke	Ronald	M	Ashby	1930	1935

	Hawkins	Terence Arthur	M	Hemswell	1950	1951
	Hawkins	David James	M	Brigg	1957	1959
126	Hawksworth	Peter R.	M	Redbourne	1963	1964
733	Haworth	Paul	M	RAF Coningsby	1972	1980
914	Haworth	Martin David	M	RAF Binbrook	1974	1981
462	Hay	Thomas William	M	Keelby	1968	1975
1525	Hay	Jacqueline	F	Scawby	1979	1984
2159	Hay	David Anthony	M	Scawby Brook	1982	1988
2453	Hay	Susan	F	Scawby Brook	1984	1990
662	Hayden	S	M	Kirton Lindsey	1971	1976
1475	Hayes	Rhett Gordon	M	RAF Saarbruch	1979	1982
5176	HAYES	Simon		Brigg	1999	1999
5214	HAYES	Simon		Broughton	1999	
	Hayes	Geoffrey Hewitt	M	Scunthorpe	1943	1948
	Haynes	Michael John	M	Brigg	1954	1957
4089	HAYWARD	Elizabeth		Brigg	1994	1997
4466	HAYWARD	Laura		Brigg	1996	1997
	Haywood	Michael John	M	Willoughton	1950	1958
	Haywood	Peter George	M	Willoughton	1953	1958
2419	Hazeldine	Richard W	M	Worlaby	1984	1985
2454	Hazeldine	Claire	F	Worlaby	1984	1989
3631	Hazeldine	James Wesley Thomas	M	Bottesford	1991	
3643	Hazeldine	Nicola Jean	F	Bottesford	1991	
	Head	David Charles	M	Brigg	1955	1962
	Head	Nigel Bruce	M	Brigg	1958	1964
	Headless	Michael	M	Scawby	1951	1955
	Heald	Clifford William	M	Scunthorpe	1925	1931
	Heald	John Michael	M	Scunthorpe	1953	1958
	Healey	Ralph Bernard	M	Worlaby	1937	1942
	Healey	Stephen	M	Barnetby	1961	1966
1004	Healy	William George	M	Brigg	1975	1976
2660	Healy	Jonathan Alan	M	Brigg	1985	1990
3096	Healy	Lindsay Claire	F	Brigg	1988	1995
5199	HEAP	Adam		Wootton	1999	
645	Heath	John S	M	Kirton Lindsey	1971	1976
1005	Heath	Ian	M	Cleethorpes	1975	1983
1213	Heath	Andrew Edward	M	Cleethorpes	1977	1983
1214	Heath	Ian David	M	Brigg	1977	1982
1215	Heath	Jane Elizabeth	F	Brigg	1977	1984
1360	Heath	Diane Joy	F	Brigg	1978	1983
1640	Heath	Alison	F	Brigg	1979	1982
1840	Heath	Kay Louise	F	Hibaldstow	1980	1985
2484	Heath	Stuart	M	Hibaldstow	1984	1989
2950	Heath	Sally Ann	F	Broughton	1987	
3239	Heath	John Alexander	M	Brigg	1989	1996
3549	Heath	Robert Barry	M	Brigg	1991	
3904	HEATH	Duncan		Brigg	1993	
4090	HEATH	Simon		Broughton	1994	
	Heath	George Edward	M	Broughton	1948	1956
	Heath	Julian Barry	M	Brigg	1949	1953

294	Heathcote	Charles E.	M	Broughton	1966	1971
3310	Heathorn	Robert Mark H	M	Snitterby	1989	1990
55	Heaton	Paul	M	Hemswell	1962	1963
	Heaton	Alfred	M	Santon	1925	1929
818	Hebblewhite	Mark	M	Brigg	1973	1978
4263	HEDGES-JARVI	Ashley		Bigby Street	1995	1997
1217	Hedison	Mark Andrew	M	Brigg	1977	1982
1501	Hedison	Lynn Julie	F	Brigg	1979	1985
2548	Hedison	Anne Elizabeth Rachel	F	Brigg	1984	1989
2351	Hedley	Christopher Laurence	M	Brigg	1983	1990
2820	Hedley	Carolyn Margaret	F	Brigg	1986	
4178	HEELEY	Jennifer		Saxby-All-Saints	1994	1996
4467	HELLEWELL	Scott		Hibaldstow	1996	
915	Hemming	Roger John William	M	Louth	1974	1979
5236	HEMMINGS	MICHAEL		Hibaldstow	1999	1999
	Hempstead	Peter Henry	M	Keelby	1957	1964
3240	Hempstock	Samantha Louise	F	Brigg	1989	
3550	Hempstock	Michelle	F	Brigg	1991	
4091	HEMPSTOCK	Melissa		Brigg	1994	1999
4468	HEMPSTOCK	Martin		Broughton	1996	
5177	HEMPSTOCK	Elizabeth		Broughton	1999	
2661	Hemstead	Lisa Rachel	F	Brigg	1985	
3728	HEMSTEAD	David		Brigg	1992	1999
	Henderson	Herbert Clifford	M	Brigg	1913	1916
3165	Henderson	Deanne	F	Broughton	1988	1988
	Henderson	Douglas Albert	M	Brigg	1911	1914
	Henderson	John Campbell	M	Brigg	1928	1932
	Henderson	John William	M	Bishop Norton	1950	1954
	Henderson Sm	Stephen Lane	M	Kirton Lindsey	1930	1931
5035	HENDRY	Thomas		Scawby	1999	1999
4264	HENLINE	Brian		Goxhill	1995	
5200	HENLINE	Elisabeth		Goxhill	1999	
1667	Henning	Mark David	M	Hull	1979	1980
4183	HENNING	Aaron		Wrawby	1995	1995
574	Henry	Malcolm P.	M	Barnetby	1970	1975
1361	Henry	Caron Josephine	F	Scawby	1978	1984
3905	HENRY	Mark		Scawby	1993	1998
	Henry	George William	M	Scunthorpe	1943	1947
3398	Hensby	Andrew Francis James	M	Scawby Brook	1990	1995
4092	HENSON	Emma		South Kelsey	1994	1999
4374	HENSON	Pamela		Wressle	1996	1998
5201	HENSON	Matthew		Howsham	1999	1999
	Henson	Berkeley Victor	M	Wrawby	1919	1921
	Henson	John William	M	Brigg	1927	1931
	Henthorn	Giles	M	Brigg	1943	1954
	Henthorn	Simon	M	Brigg	1950	1957
	Henthorn	Jeremy	M	Brigg	1953	1961
1601	Hepworth	Andrew John	M	Scunthorpe	1979	1985
	Hepworth	Herbert Arthur George	M	Scunthorpe	1915	1921
	Hepworth	Brian	M	Doncaster	1933	1936



	Hepworth	Ian Clive	M	Goxhill	1956	1962
	Herbert	William Arthur	M	Grimsby	1910	1913
1482	Herrick	Tracey Jane	F	Brigg	1979	1982
1513	Herrick	Andrew Simon	M	Brigg	1979	1986
1075	Herring	Adrian Charles	M	Barnetby	1976	1983
1076	Herring	Simon David	M	Wrawby	1976	1983
1128	Herring	Peter James	M	Roxby	1977	1981
1514	Herring	Julian George	M	Barnetby	1979	1986
2821	Herring	Caroline Joy	F	Barnetby	1986	
	Herring	Charles Neville	M	Redbourne	1908	1912
	Herring	Horace Bland	M	Redbourne	1910	1914
	Herring	Joseph Lionel	M	Redbourne	1913	1915
	Herring	Albert Norman	M	Redbourne	1914	1915
	Herring	David George Reginald	M	Saxilby-all-Saints	1924	1924
	Herring	Richard Neville	M	Winterton	1939	1945
1362	Heseltine	Julie Christine	F	Brigg	1978	1983
3906	HESELTINE	Jane		Brigg	1993	1998
4093	HESELTINE	Richard		Brigg	1994	1999
4469	HESELTINE	Tina		Brigg	1996	
5145	HESELTINE	Zoe		Brigg	1999	
	Heslop	Graham Richard	M	Scunthorpe	1951	1956
4265	HESSLEWOOD	Aidan		Brigg	1995	
4852	HESSLEWOOD	Oliver		Brigg	1998	
3330	Hester	Stephen Owen	M	Brigg	1990	
4962	HESTER	John		Brigg	1998	
2996	Hester(Croft)	Stephen	M	Brigg	1987	
	Hett	Stanley	M	Brigg	1879	1881
	Hett	Reginald	M	Brigg	1879	1882
	Hett	Oscar	M	Brigg	1879	1882
620	Heward	Alan J D	M	Wrawby	1970	1975
5202	HEWIS	Stuart		Brigg	1999	
	Hewis	Dennis Edward	M	Kirmington	1957	1962
575	Hewitt	Trevor J.	M	Bishop Norton	1970	1976
1346	Hewitt	Andrew Michael	M	Grimsby	1978	1982
5011	HEWITT	Eleanor		Whitton	1998	
5178	HEWITT	Jason		Wrawby	1999	
	Hewitt	Edgar	M	Brocklesby	1910	1916
	Hewitt	William	M	Brocklesby	1913	1919
	Hewitt	Peter	M	Melton Ross	1933	1938
	Hewitt	Ian Stephenson	M	Scunthorpe	1954	1961
848	Hewson	Howard S	M	Brigg	1973	1980
2080	Hewson	Rebecca Marie	F	Scawby	1982	1984
2129	Hewson	Peter Derek	M	Brigg	1982	1989
3636	Hewson	Alexander	M	Brigg	1991	
4266	HEWSON	William		Brigg	1995	
5105	HEWSON	Nichola		Scawby	1999	
	Hewson	Robert Lawrence	M	Brigg	1935	1942
	Hewson	Michael Colin	M	Scunthorpe	1958	1965
2570	Hibbert	Simon	M	BFPO 605	1985	1987
2662	Hibbert	Timothy	M	Brigg	1985	1991

295	Hickabottom	Brian L.	M	Broughton	1966	1970
	Hickling	Michael	M	Ulceby	1961	1968
	Hicks	Raymond Kime	M	Scunthorpe	1939	1944
819	Higgins	Timothy J	M	Scunthorpe	1973	1980
	Higgins	Robert Geoffrey	M	Broughton	1959	1964
	Highfield	Stephen Edward	M	Keelby	1955	1959
2003	Hildreth	Sarah Jennifer	F	Brigg	1981	1987
2663	Hildreth	Vashti	F	Brigg	1985	1990
3399	Hildreth	Dylan Paul	M	Brigg	1990	1995
27	Hiles	Richard	M	Kirton Lindsey	1962	1967
329	Hiles	Stephen	M	Kirton Lindsey	1966	1971
	Hiles	John William	M	Messingham	1921	1924
	Hiles	Maurice	M	Messingham	1922	1927
	Hiles	Dennis Aubrey	M	Kirton Lindsey	1938	1943
3241	Hiley	Samuel Dillon	M	Brigg	1989	
3729	HILEY	Crispin		Brigg	1992	1999
4094	HILEY	Melissa		Brigg	1994	1999
	Hilken	Clive Geoffrey	M	Killingholme	1935	1937
152	Hill	George Alan	M	Willoughton	1964	1969
1218	Hill	Philip Colin James Clarke	M	Brigg	1977	1982
1363	Hill	Clare-Louise	F	Kirton Lindsey	1978	1983
1614	Hill	Valerie June	F	Brigg	1979	1985
1721	Hill	Lisa Jayne	F	Scawby	1980	1985
1747	Hill	Diana Lesley	F	Scawby	1980	1987
2004	Hill	Sarah Louise	F	Scawby	1981	1988
2590	Hill	Andrew David	M	Scunthorpe	1985	1987
2664	Hill	Catherine Helen	F	Brigg	1985	
2665	Hill	Craig Robert	M	Scawby	1985	
3097	Hill	Christopher H	M	Brigg	1988	1995
4963	HILL	Calum		Scawby Brook	1998	
5059	HILL	Patrick		Brigg	1999	
	Hill	Charles William	M	Brigg (Newstead)	1880	1884
	Hill	Lionel Watson	M	Newstead, Brigg	1886	1891
	Hill	Arthur Owen	M	Newstead, Brigg	1887	1892
	Hill	Thomas Roland	M	Scunthorpe	1917	1921
	Hill	John Henry Marriott	M	Elsham	1919	1921
	Hill	John Coggan	M	Epworth	1928	1933
	Hill	George William	M	Willoughton	1932	1937
	Hill	Stanley	M	Habrough	1933	1937
	Hill	Derrick Shem	M	Scunthorpe	1938	1943
	Hill	Roy	M	Saxby-all-Saints	1940	1945
	Hill	Ronald	M	Winterton	1940	1945
	Hill	Denis Stainton	M	Scawby	1941	1946
	Hill	Michael John	M	Brigg	1942	1948
	Hill	Simon Thonias	M	Brigg	1944	1954
	Hill	Arthur James	M	Kirton Lindsey	1944	1952
	Hill	Stephen	M	Brigg	1951	1957
	Hill	Roland Leslie	M	Willoughton	1953	1960
463	Hillaby	Alistair S.	M	Scawby	1968	1971
	Hillan	Thomas James	M	Scunthorpe	1926	1927

	Hilliard	Michael	M	Hemswell	1957	1958
3551	Hillman	Shane David	M	Brigg	1991	
3907	HILLMAN	Chantelle		Brigg	1993	1998
4812	HILLMAN	Shane		Brigg	1997	1998
153	Hills	Michael James	M	Brigg	1964	1971
3400	Hills	Catherine Marie	F	Brigg	1990	1995
3730	HILLS	Sarah		Brigg	1992	1999
509	Hilton	Andrew J.	M	Grasby	1969	1976
820	Hilton	Mark	M	Cleethorpes	1973	1980
5152	HILTON	Alexander		Scawby	1999	
	Hilton	Ronald	M	Brigg	1939	1946
	Hilton	George Geoffrey	M	Scunthorpe	1942	1950
1602	Hinch	Steven	M	Brigg	1979	1984
2042	Hinch	Robin Scott	M	Brigg	1981	1986
3034	Hinchcliffe	Lisa	F	Goxhill	1988	1989
3731	HINCKS	Adam		Brigg	1992	1999
	Hind	John Ellis	M	Epworth	1951	1954
2893	Hindle	Paul Matthew	M	4150 Krefeld 01	1986	1990
3169	Hindle	Philip Andrew	M	Kirton Lindsey	1989	1995
3908	HINDLE	Alison		Brigg	1993	
4095	HINDLE	James		Brigg	1999	
	Hindley	John	M	Elsham	1897	1900
	Hindley	Charles	M	Elsham	1899	1900
534	Hinge	Paul A	M	Hemswell	1969	1971
480	Hinge	Stephen James	M	Hemswell	1968	1971
	Hinson	Joseph Ronald	M	Scunthorpe	1921	1923
3732	HINTON	Robert		Brigg	1992	1999
1603	Hird	Keith	M	Kirton Lindsey	1979	1984
	Hitch	Gerald Leonard	M	Habrough	1941	1943
4096	HITKARI	Vikram		Brigg	1994	1998
4470	HOARE	James		Cadney	1996	
5233	HOBAN	Natasha		Hibaldstow	1999	
3733	HOBBS	Kristel		Brigg	1992	1999
4097	HOBBS	Lauren		Brigg	1994	1999
1778	Hobson	Shane Donald	M	Hibaldstow	1980	1986
1875	Hobson	Jonathan William	M	Humberston	1981	1985
2281	Hobson	Tara Lorraine	F	Saxby all Saints	1983	1989
2666	Hobson	Rebecca Louise	F	Saxby	1985	1990
	Hockey	Charles Lea	M	Brigg	1899	1902
	Hockney	Norman	M	Habrough	1927	1933
	Hockney	John Parkin	M	Saxby All Saints	1917	1922
	Hockney	Cecil	M	Saxby-all-Saints	1923	1927
	Hockney	Edrick Colin	M	S. Killingholme	1928	1934
4815	HODGES	Mark		Brigg	1997	1998
5165	HODGES	Liam		Brigg	1999	
	Hodgetts	John Anthony	M	Brigg	1957	1958
2568	Hodgson	Claire	F	Hibaldstow	1984	1987
	Hodgson	Henry Norman	M	Scunthorpe	1916	1919
	Hodgson	Michael Edward	M	Frodingham	1919	1920
	Hodgson	Norman Noel Albert	M	Scunthorpe	1927	1927

	Hodgson	Donald Charles	M	Barnetby	1946	1951
	Hodgson	Gerald	M	Barnetby	1948	1953
3401	Hodkin	James	M	Scawby	1990	1995
	Hodlin	Bernard	M	Winteringham	1924	1931
3402	Hodsdon	Graham Richard	M	New Holland	1990	
3983	HODSDON	Diana		New Holland	1993	1998
4471	HODSDON	William		New Holland	1996	
3242	Hodson	Andrew	M	New Holland	1989	
3403	Hodson	Jill Rebecca	F	Hibaldstow	1990	1995
4472	HODSON	Sarah		Goxhill	1996	
	Hoe	Alan	M	Broughton Vale	1952	1954
3405	Hogarth	Jeremy Wayland	M	Scawby	1990	
	Hogarth	William Stanley	M	Scawby	1925	1930
	Hogarth	David	M	Scawby	1931	1937
4098	HOGG	Claire		Brigg	1994	
4473	HOGG	Fiona		Brigg	1996	
	Hogg	Thomas Roy	M	Grimsby	1928	1932
	Hogg	William Geoffrey	M	Scunthorpe	1942	1949
	Holah	John Dennis	M	Keelby	1941	1948
	Holah	David George	M	Keelby	1949	1957
3314	Holborn	Anna	F	Hibaldstow	1989	
916	Hold	Neil Edward	M	Scawby Brook	1974	1980
4474	HOLDEN	Rebecca		Brigg	1996	
5203	HOLDEN	Abigail		Brigg	1999	
	Holding	Thomas	M	Sheffield	1941	1942
3482	Holdstock	Linda M C A	F	Brigg	1991	1996
	Holdstock	Frederick Benjamin	M	Bigby	1927	1929
4099	HOLDSWORTH	Nicola		Scawby	1994	1999
	Holdway	John Edmund	M	Habrough	1918	1920
154	Holgate	Peter Owen	M	Waddingham	1964	nk
	Holl	Timothy	M	Scunthorpe	1955	1962
	Holland	John Bernard	M	Scunthorpe	1925	1927
	Holland	John Ety	M	Brigg	1953	1960
330	Hollingsworth	Michael R.	M	Limber	1966	1973
1219	Hollingsworth	Lesley	F	Hibaldstow	1977	1982
	Hollingsworth	Albert	M	Scunthorpe	1926	1931
	Hollingsworth	Ian	M	Scunthorpe	1953	1958
1820	Hollingworth	Tina	F	Alkborough	1980	1985
	Hollingworth	Stephen	M	Brigg	1887	1891
	Hollingworth	Thomas Ronald	M	Brigg	1887	1891
	Hollingworth	Wilfrid	M	Brigg	1895	1898
	Hollister	Eric Winston	M	Scawby	1953	1960
	Hollowday	John	M	Ulceby	1928	1934
	Holme	David John	M	Scunthorpe	1958	1966
715	Holmes	Michael	M	Scawby	1972	1977
734	Holmes	James Kenneth	M	Scawby	1972	nk
1023	Holmes	Graeme Paul	M	Kirmington	1975	1981
1220	Holmes	William Leslie	M	Ulceby	1977	1982
1364	Holmes	Sally-Anne	F	Scawby Brook	1978	1980
1861	Holmes	Claire June	F	Brigg	1981	1983

1955	Holmes	David James	M	Brigg	1981	1988
2081	Holmes	Nicola Louise	F	Brigg	1982	1987
2549	Holmes	Sarah Anne	F	Hibaldstow	1984	1989
2602	Holmes	Roy W	M	Scawby	1985	1986
2822	Holmes	Mark David	M	Hibaldstow	1986	1991
3031	Holmes	Sharon Beverley	M	Brigg	1988	1990
3243	Holmes	Craig David	M	Brigg	1989	
3909	HOLMES	Lauren		Scawby	1993	1999
4100	HOLMES	Natasha		Thornton Curtis	1994	1999
	Holmes	George Pigott	M	Brigg	1916	1917
	Holmes	Frank	M	Keadby	1920	1926
	Holmes	Jack Tom	M	Scunthorpe	1927	1930
	Holmes	Charles William	M	Scunthorpe	1929	1930
	Holmes	Rodney Peter	M	Scunthorpe	1936	1943
	Holmes	Anthony John	M	Scunthorpe	1944	1949
	Holmes	Roger William	M	Kirton Lindsey	1953	1960
	Holoran	Tom Percy Hanson	M	Brigg	1886	1893
3098	Holt	Joanne	F	Brigg	1988	
	Holt	Uriah	M	Broughton	1888	1890
	Holt	Cyril Percy	M	Scunthorpe	1920	1922
	Hood	Thomas Barr	M	Brigg	1947	1952
3552	Hook	Andrew Ian	M	Bottesford	1991	
1515	Hookham	Christopher John	M	Brigg	1979	1984
1821	Hookham	Catherine Amanda Jane	F	Brigg	1980	1987
2107	Hookham	Alexandra Louise	F	Brigg	1982	1987
2667	Hookham	Matthew Michael	M	Brigg	1985	1990
	Hookham	Francis Henry	M	Ulceby	1935	1940
	Hookham	Kenneth Archer	M	Ulceby	1936	1940
	Hookham	Raymond	M	Scunthorpe	1938	1943
	Hookham	John Michael	M	Brigg	1949	1956
	Hoopcr	Eric Daniel	M	Scotton	1926	1936
1914	Hooton	Garry	M	Brigg	1981	1986
2550	Hooton	Karen	F	Brigg	1984	1989
3244	Hope	Daniel	M	Barton on Humber	1989	
3910	HOPE	Katie		Brigg	1993	1998
917	Hopkins	David Simon	M	Barton on Humber	1974	1981
1615	Hopkins	Olivia	F	Brigg	1979	1984
1956	Hopkins	Simon	M	Wroot	1981	1981
3099	Hopkins	Lisa Mary	F	Brigg	1988	
3100	Hopkins	Philip	M	Hibaldstow	1988	1995
3245	Hopkins	John Frederick	M	Brigg	1989	
3406	Hopkins	Jenny	F	Hibaldstow	1990	1995
4267	HOPKINS	Jennifer		Brigg	1995	
4676	HOPKINS	Sonjas		Brigg	1997	1999
	Hopkinson	John Raymond	M	Habrough	1933	1937
1077	Hopper	Steven	M	Brigg	1976	1981
1333	Hopper	William	M	Brigg	1978	1981
4777	HOPPER	Terence		Brigg	1997	1999
	Hopper	JohnThomas	M	Stallingborough	1947	1952
	Hopper	Michael	M	Scunthorpe	1949	1950

918	Horn	Simon David	M	Ulceby	1974	1982
5204	HORN	Samuel		Kirmington	1999	
1347	Hornby	Mark Andrew R	M	Barnetby	1978	1982
1078	Horne	Graham	M	Brigg	1976	1978
1660	Horne	Graham	M	Brigg	1979	1981
735	Horner	Andrew Robert	M	Broughton	1972	nk
919	Horner	Nicholas John	M	Broughton	1974	1982
	Horner	Philip Hedley	M	Scunthorpe	1952	1960
	Horner	Richard James	M	Scunthorpe	1956	1961
3407	Hornsby	Craig Philip	M	Brigg	1990	1998
3553	Hornsby	Christopher John	M	Scawby	1991	
4355	HORNSBY	Christopher		Scawby	1995	1997
4475	HORNSBY	Victoria		Scawby Brook	1996	
	Hornsby	Leonard	M	Scunthorpe	1925	1927
	Hornsby	Anthony Robert	M	Scunthorpe	1951	1956
	Horrigan	John Michael	M	Ashby	1955	1960
201	Horrocks	Paul Jeremy	M	Kirton Lindsey	1964	1964
766	Horsburgh	Timothy B	M	Willingham	1972	nk
3101	Horsewood	Trudie Ann	F	Brigg	1988	1991
155	Horsfield	Brian	M	Willoughton	1964	1965
56	Horsley	David Thomas	M	Scunthorpe	1962	1969
4268	HORSLEY	Adam		East Halton	1995	
1221	Horstead	Fiona Jane	F	Brigg	1977	1982
	Horstead	Michael Robert John	M	Brigg	1956	1961
	Horstead	Peter Edward	M	Brigg	1957	1963
849	Horton	Charles Alan	M	Yaddethorpe	1973	1980
2668	Horton	Mark John	M	Brigg	1985	1990
2997	Horton	Paul Simon	M	Brigg	1987	
	Horton	Kenneth	M	Healing	1924	1928
	Horton	Herbert William	M	Howsam	1938	1944
	Horton	Kenneth Charles	M	Howsam	1939	1946
	Horton	David Alan	M	Hemswell	1957	1959
258	Horwich	Jonathan David	M	Scunthorpe	1965	1972
646	Horwich	Andrew S	M	Scunthorpe	1971	1976
1859	Horwood	James William	M	Brigg	1981	1982
1866	Horwood	Marcus John	M	Brigg	1981	1984
	Hotson	Frederick	M	Brigg	1908	1912
1653	Hough	Rebecca Susan	F	Brigg	1979	1984
1655	Hough	Matthew David	M	Brigg	1979	1983
5205	HOUGH	Leanne		Worlaby	1999	
	Hough	Brian	M	Ashby	1946	1954
1006	Houghton	Michael Derek	M	Brigg	1975	1980
2500	Houghton	Clare Louise	F	Sturton	1984	nk
2823	Houghton	Simon Lee	M	Scawby	1986	1991
	Houghton	Ernest	M	Scunthorpe	1923	1923
	Houghton	Douglas Colin	M	Broughton	1945	1949
228	Houldsworth	Michael	M	Brigg	1965	1970
1604	Houldsworth	Paul	M	Brigg	1979	1984
4911	HOULDSWORT	Lisa		Brigg	1998	
1365	Houlton	Richard James	M	Brigg	1978	1983

2095	Houlton	Edward Graham	M	Brigg	1982	1987
	Houlton	John Charles	M	Worlaby	1949	1954
	Hounslow	Norman	M	Brigg	1924	1929
	Hounslow	Geoffrey	M	Brigg	1925	1930
	Howard	Frederick	M	Brigg	1915	1918
296	Howe	Stephen George	M	Broughton	1966	1971
3044	Howe	Nicholas James	M	Broughton	1988	1990
2130	Howes	David Arthur	M	Castlethorpe	1982	1989
2352	Howes	Paul Anthony	M	Castlethorpe	1983	1989
2669	Howes	Brian Andrew	M	Castlethorpe	1985	1990
2824	Howitt	Clare Amanda	F	Howsham	1986	
3102	Howitt	Keri Suzanne	F	Howsham	1988	1995
	Howlett	Frederick	M	Kirton Lindsey	1928	1933
	Howlett	Roland Cecil	M	Brigg	1941	1946
	Howlett	Geoffrey Charles	M	Brigg	1944	1949
	Howsam	Harold Elvin	M	Bigby	1927	1935
1366	Howsham	Christopher	M	Brigg	1978	1983
1367	Howson	Maxine Anne	F	Brigg	1978	1985
2485	Howson	Dean	M	Scawby	1984	1989
	Howson	Leonard	M	Ulceby	1934	1939
	Howson	David	M	Brigg	1953	1960
	Howson	John Belton	M	Scunthorpe	1953	1961
4269	HOY	James		Cadney	1995	
5179	HOY	David		Cadney	1999	
4101	HOYLE	Sarah		Brigg	1994	1999
4476	HOYLE	Claire		Brigg	1996	
	Hoyle	Edward William	M	Retford	1928	1936
	Hoyle	Michael William	M	Kirmington	1957	1962
	Hoyles	Frank Allison	M	Wrawby	1921	1923
5206	HRYNYK	Daniel		East Halton	1999	
736	Hubbard	Nicholas John	M	Winterton	1972	1977
4182	HUDSON	Caroline		Howsham	1995	1996
	Hudson	Robert Francis	M	Broughton	1933	1940
	Hudson	Colin	M	Blyborough	1958	1963
	Hudson	Anthony Colin	M	Snitterby	1958	1964
297	Hughes	David Gwyn	M	Scunthorpe	1966	1969
629	Hughes	Oliver G	M	Twigmoor	1970	1975
767	Hughes	Michael D	M	Brigg	1972	nk
1368	Hughes	Nicola Ann	F	Brigg	1978	1983
1466	Hughes	Jeremy Simon	M	Howsham	1979	1981
2108	Hughes	Tracey Jayne	F	Hibaldstow	1982	1987
2951	Hughes	Fiona	F	Scawby	1987	
3736	HUGHES	Laura		Brigg	1992	1999
	Hughes	Douglas Owen	M	Brigg	1946	1947
2577	Huish	Gail Angela	F	Brigg	1985	1987
2825	Huish	James	M	Brigg	1986	1987
85	Hullah	Michael	M	Hemswell	1963	nk
647	Hulley	Philip Mark	M	Scunthorpe	1971	1976
	Hulme	John Edwin Glanville	M	Brigg	1942	1946
86	Hunsley	Christopher James	M	Broughton	1963	1968

2016	Hunsley	Neil	M	Brigg	1981	1986
2109	Hunsley	Nicola Jane	F	Brigg	1982	1987
	Hunsley	George Edward	M	Scunthorpe	1925	1931
	Hunsley	Ronald	M	Crosby	1930	1935
	Hunsley	Kenneth Raymond	M	Scawby	1936	1941
	Hunsley	Derek	M	Hibadstow	1951	1954
87	Hunt	Michael John	M	Hemswell	1963	nk
298	Hunt	Robert	M	Winterton	1966	1973
1915	Hunt	Lee Martin	M	Brigg	1981	1986
2551	Hunt	Kirsty Jane	F	Brigg	1984	1989
4477	HUNT	Daniel		Brigg	1996	
4478	HUNT	David		Brigg	1996	
	Hunt	John Selwyn	M	Barton on Humber	1935	1941
	Hunt	Michael Francis	M	Barton on Humber	1935	1943
	Hunt	Edward	M	Winterton	1940	1947
	Hunt	Dennis	M	Scunthorpe	1943	1948
	Hunt	Stephen Claud	M	Broughton	1953	1958
	Hunt	George Richard Allan	M	Broughton	1959	1964
974	Hunter	Graham George	M	Habrough	1975	1982
3246	Hunter	Simon Louis	M	Brigg	1989	
3554	Hunter	Amy Ellen	F	Brigg	1991	
	Hunter	Edward William Baptist	M	Aukborough Vicarage	1892	1892
	Hunter	Roland Paterson	M	Scunthorpe	1926	1932
	Hunter	John Gordon	M	Brigg	1942	1950
	Hunter	Graham	M	Killingholme	1957	1964
821	Huntley	Jonathan S	M	Hemswell	1973	1974
2608	Huntley	Tabo	M	Brigg	1985	1989
2826	Huntley	Marcus Kaunda	M	Brigg	1986	
3103	Huntley	Tendai	M	Brigg	1988	1989
	Hurd	Peter	M	Hibadstow	1949	1955
346	Hurley	David W.	M	Kirton Lindsey	1966	1966
331	Hurst	Neil Dennis	M	Keelby	1966	1969
3247	Hurst	Matthew James	M	Barrow on Humber	1989	
3555	Hurst	Lorna Elizabeth	F	Barrow on Humber	1991	
	Hurst	Godfrey Charles	M	Scotton	1919	1920
	Hurst	John William	M	Scotton	1919	1922
	Hurst	John Robert	M	Scunthorpe	1929	1935
3408	Hurt	David Richard	M	Brigg	1990	1995
4479	HURT	Thomas		Brigg	1996	
372	Huss	David L.	M	Broughton	1967	1974
420	Hutchings	Allister G	M	Kirton Lindsey	1968	1969
433	Hutchings	Andrew P.	M	Kirton Lindsey	1968	1969
1539	Hutchings	Richard	M	Scawby	1979	1985
1762	Hutchings	Nigel	M	Brigg	1980	1986
181	Hutchinson	Selwyn	M	Worlaby	1964	1971
871	Hutchinson	John A	M	Broughton	1973	1975
1222	Hutchinson	Sally Ann	F	Brigg	1977	1982
1708	Hutchinson	Blake Stephen	M	Frieston	1980	1985
1862	Hutchinson	Claire Louise	F	Scawby	1981	1987
2057	Hutchinson	Paul Darren	M	Scawby Brook	1982	1984



2096	Hutchinson	Philip Robert	M	Scawby	1982	1988
2110	Hutchinson	Janette	F	Scawby Brook	1982	1987
	Hutchinson	Charles William	M	Scawby Brook	1923	1928
	Hutchinson	David Alan	M	Broughton	1956	1963
	Hutchinson	Norman Alfred	M	Broughton	1958	1965
	Hutchinson	Ivor William	M	Brigg	1960	1967
	Hutchinson	Paul Anthony	M	Broughton	1961	1969
2827	Hutson	Caroline	F	Brigg	1986	1991
4917	HUTSON	Beth		Brigg	1998	
	Hutson	John Michael	M	Old Brumby	1940	1945
	Hutson	Stewart	M	Scunthorpe	1950	1955
	Hutton	Joseph William	M	Appleby	1927	1931
955	Huxford	Paul Augustus	M	Barnetby	1974	1977
1223	Huxford	Simon	M	Barnetby	1977	1982
1369	Huxford	Caroline Marie	F	Hibaldstow	1978	1983
1593	Huxford	Rachel	F	Scawby	1979	nk
1709	Huxford	Richard John	M	Hibaldstow	1980	1985
1901	Huxford	Rebecca	F	Scawby	1981	1987
2131	Huxford	James Leslie	M	Hibaldstow	1982	1987
	Hyde	Anthony	M	Hemswell	1956	1957
	Hyde	William	M	Louth	1881	1882
1370	Hyke	Karen Jane	F	Brigg	1978	1983
1822	Hyke	Claire Marie	F	Brigg	1980	1985
5129	HYKE	Danny		Bridge Street	1999	
510	Ibbotson	Patrick	M	Scunthorpe	1969	1976
768	Ibbotson	John Phillip	M	Brigg	1972	1977
920	Ibbotson	Michael Joseph	M	Brigg	1974	1977
2403	Ice-ton	Heidi	F	Scawby	1984	1984
	Iliff	William	M	Scunthorpe	1938	1943
	Illingworth	Stewart Maurice	M	Winterton	1954	1962
4356	INCH	Kathryn		Brigg	1995	
4362	INCH	Helen		Brigg	1995	
	Ingham	Charles Richard	M	Scawby	1930	1935
2774	Ingram	Anna Victoria	F	Barrow on Humber	1986	1988
2828	Ingram	Elaine Elizabeth	F	Barrow on Humber	1986	1988
4801	INGRAM	Liam		Brigg	1997	1997
648	Innes	William John	M	Brigg	1971	1976
401	Instone	Anthony D.	M	Brigg	1967	1974
4368	IRELAND	Linda		Brigg	1995	1996
2427	Irvine	Linda	F	Barrow on Humber	1984	1986
	Isaac	Russell Lewis	M	Scunthorpe	1939	1945
	Ivens	Charles Cyril	M	Manby	1910	1911
921	Jacklin	Christopher Neil	M	Scawby	1974	1981
1224	Jacklin	Clare M	F	Scawby	1977	1984
3248	Jacklin	Paul	M	Brigg	1989	
4102	JACKLIN	Tracey		Brigg	1994	1999
	Jacklin	Richard Carrington	M	Grimsby	1945	1952
649	Jackson	David Owen	M	Scunthorpe	1971	1978
922	Jackson	Stuart David	M	Limber	1974	1979
1007	Jackson	Philip Andrew	M	Brigg	1975	1976

1079	Jackson	Richard James	M	Rotherham	1976	1981
1080	Jackson	Terry	M	Brigg	1976	1983
1225	Jackson	Julie Maureen	F	Brigg	1977	1982
1929	Jackson	Amanda Jane	F	Scawby	1981	1986
2314	Jackson	Paul Andrew	M	Scawby	1983	1988
2523	Jackson	Amanda Louise	F	Hibaldstow	1984	1989
2569	Jackson	Robert Owen	M	Barrow on Humber	1985	1987
2998	Jackson	Mark	M	Brigg	1987	
4179	JACKSON	David		Brigg	1995	1999
4270	JACKSON	Michelle		Brigg	1995	
4480	JACKSON	Lee		Scawby Brook	1996	
4595	JACKSON	Jamie		Wrawby	1996	
	Jackson	Alfred Percy	M	Hull	1897	1898
	Jackson	Henry Morton	M	Brigg	1902	1903
	Jackson	George Henry	M	Brigg	1903	1904
	Jackson	Norman Rycroft	M	Healing	1915	1916
	Jackson	Kenneth Woodhead	M	Brigg	1917	1921
	Jackson	Philip Robert	M	Crosby	1918	1921
	Jackson	Edward Allcock	M	Scunthorpe	1918	1919
	Jackson	Alfred Stanley	M	Brigg	1923	1925
	Jackson	Walter	M	Scunthorpe	1924	1931
	Jackson	Robert William	M	Brigg	1926	1926
	Jackson	Marshall	M	Scunthorpe	1926	1927
	Jackson	Leslie Horace Wells	M	Barnetby	1935	1941
	Jackson	Philip Ralph	M	Coningsby	1939	1939
	Jackson	Geoffrey William Storey	M	Scunthorpe	1941	1950
	Jackson	Keith Allan	M	Broughton	1946	1947
	Jackson	Barrie	M	Scunthorpe	1946	1951
	Jackson	John	M	Scunthorpe	1952	1959
	Jackson	Philip Everett	M	Scunthorpe	1953	1958
	Jackson	Peter	M	Scunthorpe	1954	1961
	Jackson	David	M	Scunthorpe	1956	1963
	Jackson	Allan Everett	M	Scunthorpe	1959	1966
	Jackson	James Howlett	M	Brigg	1881	1883
	Jackson(1st)	Henry Maurice	M	Brigg	1879	1882
	Jackson(2nd)	Henry Maurice	M	Brigg	1884	1886
4103	JACOMB	Darren		Brigg	1994	1995
4615	JACOMB	Darren		Brigg	1997	1999
	Jacques	James Clifford	M	Keelby	1947	1952
	Jacques	Joseph Hugh	M	Keelby	1954	1959
4104	JAHODA	Stephen		Brigg	1994	1999
4481	JAHODA	Robert		Brigg	1996	
2896	Jakes	James Robert	M	Scawby	1986	1987
4926	JAKIELSKI	Tina		Castlethorpe	1998	
802	Jamani	Mumirali	M	Hemswell	1972	1973
511	James	Phillip	M	Broughton	1969	1976
576	James	Benjamin H.	M	Winterton	1970	1978
1557	James	Keirone Tyrone	M	Scawby	1979	1984
3911	JAMES	Simon		Scawby	1993	1998
	James	John Anthony	M	Scunthorpe	1947	1954

	Jankowski	Peter John	M	Kirton Lindsey	1960	1967
1763	Janney	Steven	M	Hibaldstow	1980	1981
4271	JAQUES	Helen		Brigg	1995	
4482	JAQUES	Stephan		Scawby Brook	1996	
4876	JAQUES	Thomas		Scawby Brook	1998	
	Jardine	Peter	M	Hatfield	1958	1963
	Jardine	David	M	Hatfield	1960	1966
	Jarman	Kenneth Harry	M	Crosby	1919	1921
	Jarman	Geoffrey Kenneth	M	Scunthorpe	1936	1941
1616	Jarvill	Karen	f	Brigg	1979	1985
1833	Jarvill	Stephen	M	Brigg	1980	1986
2524	Jarvill	Emma	F	Brigg	1984	1990
4105	JARVIS	Laura		Brigg	1994	1999
	Jarvis	Peter Nicholas	M	Brigg	1951	1958
	Jarvis	Stephen Nicholas	M	Brigg	1955	1962
	Jarvis	Nicholas Geoffrey	M	Brigg	1959	1967
4106	JAUFORALLY	Helen		Broughton	1994	1999
4885	JEFFERIES	Amy		Brigg	1998	
	Jefferson	Robert Henry	M	Appleby	1919	1919
	Jeffery	Arthur James	M	Hibaldstow	1914	1920
	Jeffery	Anthony John William	M	Hibaldstow	1916	1920
	Jeffery	Reginald Alfred	M	Hibaldstow	1918	1921
	Jeffery	John Ivor	M	Scunthorpe	1939	1945
1516	Jeffrey	Dominic Simon	M	Brigg	1979	1984
1722	Jeffrey	Nichola Jane	F	Brigg	1980	1985
	Jeffrey	Benjamin Frederick Hamilton	M	Brigg	1941	1947
	Jeffrey	Robert	M	Brigg	1942	1952
	Jeffrey	Valentine George E	M	Brigg	1952	1960
4612	JEMSON	Tara		Brigg	1997	1999
4922	JEMSON	Marc		Brigg	1998	1999
464	Jenkins	Peter Lewis	M	Brigg	1968	1970
1226	Jenkins	Sara Louise	F	Scawby	1977	1982
923	Jenkinson	Paul Anthony	M	Kirton Lindsey	1974	1981
975	Jenkinson	Michael Robert	M	Kirton Lindsey	1975	1982
1779	Jenkinson	Anthony John	M	Scunthorpe	1980	1986
	Jennings	Maurice James	M	Worlaby	1960	1965
2898	Jensen	Keik Niels	M	Brigg	1986	1986
2670	Jephson	Paula Melony	F	Hibaldstow	1985	1990
	Jervis	Edward Gilbert	M	Grimsby	1921	1924
1371	Jesney	John Edward	M	Brigg	1978	1978
2237	Jessop	Mark	M	Rayleigh (Essex)	1983	1988
434	Jewitt	George Henry	M	Kirton Lindsey	1968	1976
	Jewitt	Godfrey Spalding	M	Snitterby	1936	1941
1625	Jickells	John Trevor	M	Brigg	1979	1985
2209	Jickells	Christian D	M	Brigg	1982	1987
2829	Jickells	Robert Darrel	M	Brigg	1986	1991
5139	JICKELLS	Rebecca		Brigg	1999	
	Jobson	Norman Frederick Charles	M	Brigg	1937	1939
	Joell	Austen Raymond	M	Scunthorpe	1918	1919
3556	John	Katie Michelle	F	Brigg	1991	1998

	Johnsen	David	M	Brigg	1953	1959
57	Johnson	James	M	Worlaby	1962	1963
88	Johnson	David Paul	M	Scawby	1963	1970
182	Johnson	Graham Robert	M	Broughton	1964	1971
183	Johnson	Stephen Robert	M	Scunthorpe	1964	1971
373	Johnson	William Henry	M	Tetney Lock	1967	1974
535	Johnson	Howard E	M	Scunthorpe	1969	1976
769	Johnson	Colin Leslie	M	Broughton	1972	1977
850	Johnson	Michael R	M	Barnetby	1973	1980
872	Johnson	Brian Roy	M	Broughton	1973	1975
976	Johnson	James Guy Andrew	M	Scawby	1975	1982
1008	Johnson	Richard Guy	M	Wrawby	1975	1981
1227	Johnson	Andrew Neil Alexander	M	Scawby	1977	1982
1372	Johnson	Julie	F	Brigg	1978	1983
1626	Johnson	Stephen	M	Scawby	1979	1984
1723	Johnson	Deborah	F	Scawby	1980	1987
1957	Johnson	Karl Anthony	M	Brigg	1981	1983
2271	Johnson	Michael Terence	M	Brigg	1983	1988
2438	Johnson	Ian Andrew	M	Brigg	1984	1989
2671	Johnson	Neil Edward	M	Brigg	1985	
2830	Johnson	Christopher	M	Brigg	1986	
2897	Johnson	Richard A	M	Scawby	1986	1989
3024	Johnson	Paul	M	Withernsea	1987	1988
3249	Johnson	Sara Louise	F	Scawby	1989	
3409	Johnson	James Andrew	M	Brigg	1990	1995
3557	Johnson	Matthew	M	Barrow on Humber	1991	
3744	JOHNSON	Thomas		Brigg	1992	1999
4107	JOHNSON	Elizabeth		Brigg	1994	
4108	JOHNSON	Verity		Hibaldstow	1994	1996
4109	JOHNSON	Victoria		Brigg	1994	1999
4272	JOHNSON	Rebecca		Brigg	1995	
4483	JOHNSON	Laura		Brigg	1996	
4484	JOHNSON	Maria		Brigg	1996	
5017	JOHNSON	Samuel		Elsham	1998	
5133	JOHNSON	Kelly		Brigg	1999	
5180	JOHNSON	Arthur		Broughton	1999	
	Johnson	Harry	M	Scawby	1886	1888
	Johnson	Robert Clitherow	M	Scawby	1886	1888
	Johnson	Clement	M	Scawby	1887	1888
	Johnson	Gilbert Thomas	M	Scawby	1895	1898
	Johnson	Thomas Sands	M	Scunthorpe	1911	1913
	Johnson	Ralph	M	New Brumby	1924	1927
	Johnson	William Harold	M	Scunthorpe	1928	1934
	Johnson	Arthur William	M	Ashby	1933	1938
	Johnson	Hugh Butterworth	M	Brigg	1939	1947
	Johnson	Jeffrey Edwin	M	Kirton Lindsey	1942	1950
	Johnson	George Clifford	M	N. Kelsey	1942	1946
	Johnson	Colin Ray	M	N. Kelsey	1942	1949
	Johnson	Charles Anthony	M	Brigg	1943	1948
	Johnson	John Douglas	M	Kirton Lindsey	1943	1948

	Johnson	Brian	M	Broughton	1945	1949
	Johnson	Anthony	M	Barton on Humber	1948	1952
	Johnson	Clarence	M	Kirton Lindsey	1949	1952
	Johnson	William Edgar	M	Brigg	1951	1956
	Johnson	Michael Peter	M	Barton on Humber	1957	1958
	Johnson	Philip Henry	M	Broughton	1960	1963
	Johnson	Michael	M	Scawby	1961	1968
	Johnson	George Robert	M	Kirton Lindsey	1947	1951
	Johnson	Timothy James	M	Unknown	1947	1952
3410	Johnson-Ross	David	M	Barton on Humber	1990	
	Johnston	Hubert Graydon	M	Scunthorpe	1915	1917
	Johnston	Frank	M	Hemswell	1961	1963
2672	Jollands	David Luke	M	Scawby	1985	1990
3411	Jollands	Lisa Marie	F	Scawby	1990	1995
3558	Jollands	Deborah Louise	F	Scawby	1991	
28	Jones	Thomas H. R	M	Brigg	1962	1969
74	Jones	Terence Lionel	M	Keelby	1963	1963
851	Jones	Mark Robert	M	Scunthorpe	1973	1975
1605	Jones	Tefor Mark	M	Scawby	1979	1982
1986	Jones	Stephen John	M	Linton on Ouse	1981	1987
1987	Jones	Tony Richard	M	Linton on Ouse	1981	1986
1988	Jones	Matthew Francis	M	Brigg	1981	1986
2146	Jones	Anne Louise	F	Brigg	1982	1987
2605	Jones	Louise Clare	F	Wrawby	1985	1987
2606	Jones	Duncan Martin	M	Wrawby	1985	1987
3104	Jones	Trudie	F	Brigg	1988	
3303	Jones	Helen	F	Scunthorpe	1989	1991
3472	Jones	Paul Henry John	M	Southend on Sea	1991	
4273	JONES	Zara		Appleby	1995	
4485	JONES	Arron		Appleby	1996	
4903	JONES	Rebecca		Brigg	1998	
	Jones	Jack Selby	M	Barnoldby-le-Beck	1918	1920
	Jones	Fred Cyril	M	Scunthorpe	1925	1927
	Jones	Kenneth George Illtyd	M	Scunthorpe	1932	1939
	Jones	Ryal Barry	M	Grimsby	1939	1942
	Jones	Arthur Neville	M	Scawby Brook	1939	1948
	Jones	Trevor	M	Broughton	1955	1962
	Jones	Arthur John	M	Broughton	1958	1963
2512	Jordan	Darren	M	Brigg	1984	1989
2673	Jordan	David	M	Brigg	1985	1990
3105	Jordan	Steven	M	Brigg	1988	
4110	JORDAN	Gemma		Brigg	1994	1999
	Jordan	Edmund Relf	M	Barton on Humber	1929	1934
2831	Joseph	Ian Timothy	M	Scawby	1986	
3250	Joseph	Helen Samantha	F	Scawby	1989	1996
795	Joshia	Dalipkammur	M	Hemswell	1972	1972
484	Jude	Paul	M	Downpatrick	1968	1970
1566	Jude	Emma Clave	F	Scawby	1979	1984
2381	Jude	Victoria Kate	F	Scawby	1983	1990
1081	Judge	Sean	M	Brigg	1976	1981

4274	JUKES	Leon		Scawby Brook	1995	
601	Jury	Stephen Francis	M	Kirton Lindsey	1970	1975
703	Kain	William C	M	Scunthorpe	1971	1973
3912	KALSI	Ryan		Scawby	1993	
4275	KALSI	Louise		Scawby	1995	
198	Kaye	Philip Robert	M	Scunthorpe	1964	1970
199	Kaye	Anthony John	M	Scunthorpe	1964	1967
374	Kaye	Ian P.	M	Sturton	1967	1972
3412	Keal	Lucinda	F	Wrawby	1990	1995
2597	Keane	Sara	F	Wrawby	1985	1988
2674	Keane	Emma	F	Wrawby	1985	1990
4486	KEARNEY	Craig		Brigg	1996	
	Keating	Thomas Kismed	M	Crosby	1920	1924
	Keavey	Terence	M	Broughton	1959	1964
	Keay	Colin Spenser	M	Brigg	1937	1943
	Keech	John	M	Scunthorpe	1945	1950
	Keeling	David John	M	Scunthorpe	1956	1958
	Keeling	Adrian Leigh	M	Scunthorpe	1959	1965
681	Keely	David	M	Scunthorpe	1971	1976
	Keeting	Raymond	M	Scunthorpe	1920	1922
	Kell	Thomas Spencer	M	Brigg	1929	1932
	Kellow	Peter James	M	Hemswell	1959	1962
924	Kelly	Fergus Rudolph	M	Wrawby	1974	1979
1228	Kelly	Perpetua Bronwyn Kevina	F	Scawby	1977	1984
1373	Kelly	Grace Edwena Germaine	F	Scawby	1978	1984
1823	Kelly	Kerry Breffini	F	Scawby	1980	1987
2147	Kelly	Jemima B M	F	Scawby	1982	1989
2525	Kelly	Felicity Lovelace Clare	F	Scawby	1984	1989
2892	Kelly	Lyndsey Marie	F	Brigg	1986	
3106	Kelly-McKay	Graham	M	Scawby	1988	
	Kemp	John Philip	M	Scunthorpe	1923	1928
	Kemp	Eric Waldram	M	Waltham	1924	1933
	Kemp	James Edward	M	Brigg	1947	1955
4583	KENDALL	Samantha		Worlaby	1996	1997
4585	KENDALL	Samantha		Brigg	1996	1996
	Kendall	Oliver Dennis	M	Ashby	1906	1908
	Kendall	Norman	M	Hibadstow	1942	1947
1229	Kennedy	Raymond	M	Brigg	1977	1984
3746	KENNEDY	Andrew		Brigg	1992	1998
	Kennedy	Andrew	M	Scunthorpe	1938	1940
	Kennedy	Terence	M	Scunthorpe	1938	1942
	Kenning	William Henry	M	Brigg	1905	1905
	Kenning	William Henry	M	Brigg	1906	1907
2832	Kennington	Rachel Suzanne	F	Brigg	1986	1991
3251	Kennington	Matthew James	M	Brigg	1989	
5029	KENNINGTON	Lisa		Brigg	1998	1998
	Kennington	Geoffrey	M	Sheffield	1926	1928
1316	Kenny	Peter George	M	Wrawby	1977	1978
882	Kent	David Robert	M	Scunthorpe	1974	1977
3252	Kent	Matthew	M	Brigg	1989	

1082	Kernon	Anthony Paul	M	Scawby	1976	1983
1374	Kernon	Neil	M	Scawby	1978	1985
4830	KERR	Jade		Brigg	1998	1998
5024	KERR	Jade		Brigg	1998	1999
4487	KERRIDGE	Richard		Brigg	1996	
	Kerruish	David Maltby	M	Barton on Humber	1929	1929
	Ketteringham	Roland Harry Neale	M	Scunthorpe	1919	1925
	Ketteringham	John Cundall	M	Scunthorpe	1950	1955
	Kettle	Ronald	M	Brigg	1912	1920
	Kettle	Bernard	M	Brigg	1918	1922
29	Kettlewell	David M.	M	Snitterby	1962	1967
1083	Kettrick	Paul Robert Bruce	M	Brigg	1976	1981
1375	Kettrick	Joy Helen	F	Brigg	1978	1983
	Kettridge	David Charles	M	Scunthorpe	1941	1943
2675	Keyes	Tara	F	Brigg	1985	1991
1809	Keyte	Peter William	M	Hibaldstow	1980	1987
4193	KIDD	Sabina		Brigg	1995	1998
	Kidner	Ian Malcolm	M	Scunthorpe	1948	1953
1084	Kilbee	Alan John	M	Brigg	1976	1981
1517	Kilbee	Shane Anthony	M	Brigg	1979	1984
2066	Kilbee	Mark Jason	M	Brigg	1982	1988
2067	Kilbee	Wayne Richard	M	Brigg	1982	1987
2342	Kilbee	Cara Patricia	F	Brigg	1983	1989
2833	Kilbee	Justin Dominic	M	Brigg	1986	
2834	Kilbee	Lorna May	F	Brigg	1986	1991
3253	Kilbee	Sonya Joan	F	Brigg	1989	
4488	KILBEE	Daniel		Scawby	1996	
4964	KILBEE	Carrie-Ann		Scawby	1998	
1691	Kilgour	Glen	M	Middleton St George	1980	1982
1697	Kilgour	Ian	M	Middleton St George	1980	1982
	Killick	Rowland	M	Burton Stather	1925	1927
	Killip	Richard	M	Brigg	1936	1941
	Kilmore	Terence Charles	M	Scunthorpe	1949	1952
	Kime	Gordon Charles	M	Barnetby	1933	1938
	Kime	Arthur Roy	M	Barnetby	1937	1938
	Kime	Roy Albert	M	Lincoln	1944	1945
418	King	Norman Peter	M	Hemswell	1968	1972
705	King	Ivan	M	Hemswell	1971	1972
925	King	Andreas Charles Stuart	M	Hibaldstow	1974	1981
1230	King	Andrew	M	Brigg	1977	1984
1231	King	Darren James	M	Brigg	1977	1982
1617	King	Joy Margaret	F	Hibaldstow	1979	1984
1724	King	Emma	F	Brigg	1980	1987
1793	King	Nicola Carol Stuart	F	Hibaldstow	1980	1987
2068	King	Martin	M	Scawby	1982	1989
2676	King	Michelle Amanda	F	Scawby	1985	1990
2836	King	Richard Ian	M	Scawby	1986	1991
3413	King	Lisa Marie	F	Scawby	1990	
3748	KING	Gavin		Brigg	1992	1999
4965	KING	Graham		Scawby	1998	

	King	George	M	Crosby	1919	1923
	King	Rupert Claude	M	Scotter	1922	1923
	King	William Edward	M	Scunthorpe	1926	1927
	King	Peter Francis Carlyle	M	Brigg	1929	1938
	King	Alan Louis	M	Brigg	1931	1940
	King	John Herbert	M	Rotherhithe	1933	1938
	King	Adrian Herbert	M	Brigg	1940	1947
	King	John	M	Kirton Lindsey	1950	1957
	Kingdon	Oliver Wissler	M	Messingham	1930	1940
	Kingdon	Oliver	M	Messingham	1933	1940
	Kingdon	John Ernest Henry	M	Messingham	1940	1947
1794	Kingswood	Dawn Marie	F	Brigg	1980	1985
	Kingswood	Christopher William	M	Winterton	1925	1932
	Kingswood	Lewis Charles	M	Winterton	1926	1931
	Kinnard	Leonard Matthew	M	Scunthorpe	1926	1927
	Kinnard	Ralph Brian	M	Appleby	1934	1939
852	Kirby	Graham David	M	Kirton Lindsey	1973	1976
4489	KIRBY	Benjamin		Brigg	1996	
4892	KIRBY	Daniel		Brigg	1998	
	Kirby	George Thomas Fairbank	M	Grimsby	1917	1918
2677	Kirk	Andrew	M		1985	1990
	Kirk	John Lowell	M	Grimsby	1923	1926
	Kirk	Alfred Laurence	M	Scunthorpe	1936	1940
536	Kirkby	Duncan	M	Broughton	1969	1976
1824	Kirkby	Emily Jane	F	Brigg	1980	1987
2282	Kirkby	Lucy May Jemima	F	Brigg	1983	1987
4490	KIRKBY	Alexander		Broughton	1996	
5181	KIRKBY	Heather		Broughton	1999	
	Kirkby	Tom Haith	M	South Ferriby	1918	1919
	Kirkby	Charles Geoffrey	M	Barton on Humber	1924	1929
	Kirkby	Charles Herbert	M	Ashby	1937	1942
4111	KIRKE	Mark		Brigg	1994	1999
	Kirke	George Henry Charles Barkwor	M	West Ravendale	1925	1928
	Kirkland	Williarn Ernest	M	Grimsby	1914	1920
2435	Kirkman	Patrick Damien	M	Brigg	1984	1987
2678	Kirkman	Nicola Tracey	F	Brigg	1985	
	Kirkman	Edward	M	Hibadstow	1950	1955
	Kirkman	Michael Anthony	M	Scunthorpe	1951	1958
	Kirkman	Christopher John	M	Scunthorpe	1957	1964
	Kirksop	Sydney	M	Brigg	1907	1909
3107	Kirkton	Victoria	F	Brigg	1988	1995
4112	KIRKTON	Sophie		Brigg	1999	
	Kirman	George Henry	M	East Halton	1912	1913
	Kirton	Henry Harold	M	Hull	1895	1898
	Kirton	Roger	M	Cleethorpes	1952	1959
602	Kitchen	R	M	Bottesford	1970	1977
1376	Kitchen	Michael John	M	Brigg	1978	1983
1493	Kitchen	Andrew David	M	Brigg	1979	1984
	Kitchen	Ronald Sidney	M	Barton on Humber	1929	1934
	Kitchen	Gordon Jonathan Neave	M	Brigg	1941	1946



	Kitchen	Robert Arthur	M	Sturton	1941	1946
	Kitchen	Raymond Stanley	M	Brigg	1944	1949
	Kitchen	John Neave	M	Hibaldstow	1957	1963
	Kitchen	Barrie William	M	Brigg	1960	1965
	Kitching	George	M	Worlaby	1928	1934
	Kitching	Ronald	M	Worlaby	1935	1941
	Kitchinson	Keith	M	Burton Stather	1946	1951
1377	Kitwood	Wayne Peter	M	Brigg	1978	1983
1825	Kitwood	Lisa	F	Brigg	1980	1985
	Kitwood	Peter Herbert	M	Brigg	1950	1954
	Kitwood	John Robert	M	Brigg	1953	1954
3996	KLINGER	Jennifer		Wootton	1993	1998
5207	KLINGER	Simone		Wootton	1999	
1880	Knaggs	Alison Mary	F	Elsham	1981	1987
2097	Knaggs	Richard James	M	Elsham	1982	1989
1378	Knapton	Jeanette	F	Scawby	1978	1985
2148	Knapton	Ruth Mary	F	Brigg	1982	1983
	Knapton	William	M	Coleby	1929	1932
	Knapton	Leonard	M	Coleby	1932	1935
	Knapton	Francis	M	Barrow-on-Humber	1938	1944
	Knapton	Noel	M	Owmbly	1952	1954
299	Knight	Lionel Charles	M	Northorpe	1966	1973
2429	Knight	Anthony J	M	Barnetby	1984	1988
2561	Knight	Ellen Marie	F	Barnetby	1984	1990
1009	Knights	Douglas John	M	Kirton Lindsey	1975	1982
	Knights	Francis	M	Brigg	1923	1927
4593	KNILL	Katie		Wrawby	1996	
853	Knipe	John Owen	M	Scawby Brook	1973	1978
1863	Knipe	Peter David	M	Grimsby	1981	1983
	Knowler	Brian Eric	M	Scunthorpe	1943	1950
2082	Knowles	Emma Elizabeth	F	Broughton	1982	1983
3845	KNOWLES	Paul		Bonby	1993	1995
	Knowles	Charles Power	M	Winteringham	1884	1884
1641	Knowlson	Sonier Elizabeth	F	Brigg	1979	1985
3108	Knowlson	Lynise	F	Brigg	1988	
140	Knox	Frank	M	Hemswell	1964	1964
141	Knox	Andrew	M	Hemswell	1964	1964
2837	Knudsen	Sara Louise	F	Wrawby	1986	1988
5231	Kohlmann	Claudia		Brigg	1999	
3913	KOKKINI	Sophia		Brigg	1993	1996
4858	KONG	Jade		Keelby	1998	
5208	KONG	Alexander		Keelby	1999	
4366	KRUCZENYK	Natalie		Hibaldstow	1995	1998
4966	KRUCZENYK	Freya		Hibaldstow	1998	
5183	KRUCZENYK	Thomas		Hibaldstow	1999	
	Kruys	Ivan Paul	M	Kirton Lindsey	1949	1957
4276	KU	Yee Ching		Brigg	1995	
4999	KU	Timothy		Brigg	1998	
1567	Kunzler	Tina	F	Hibaldstow	1979	1984
2679	Kunzler	Lee	M	Hibaldstow	1985	1990

	Lacey	Charles	M	Brigg	1899	1899
792	Lacey	Peter James	M	Kirton Lindsey	1972	1976
5142	LACEY	Scott		Brigg	1999	
	Lacy	Roy Thomas	M	Barnetby	1941	1947
	Lacy	Keith Hall	M	Barnetby	1944	1949
1780	Ladds	Eric	M	Scawby	1980	1982
2592	Ladds	Charles Philip	M	Scawby	1985	1991
2603	Ladds	Eric	M	Brigg	1985	1987
3414	Ladds	Emily Eileen	F	Scawby	1990	1995
	Ladds	Philip William Eric	M	Scunthorpe	1943	1949
1681	Ladley	Deborah	F	Scawby	1980	1984
1682	Ladley	Colin John	M	Scawby	1980	1982
1795	Ladley	Margaret Anne	F	Scawby	1980	1985
1869	Ladley	Allan Geoffrey	M	Scawby	1980	1981
1943	Ladley	Tracey Louise	F	Scawby	1981	1986
2322	Ladley	Christine Barbara	F	Scawby	1983	1987
770	Ladlow	Leigh Charles	M	Hibaldstow	1972	1977
822	Ladlow	Peter	M	Broughton	1973	1978
2552	Ladlow	Carmen Elizabeth	F	Scawby Brook	1984	1989
2838	Ladlow	Darren	M	Brigg	1986	1991
2839	Ladlow	Zoe	F	Scawby Brook	1986	
3109	Ladlow	Sharon	F	Brigg	1988	
	Ladlow	Bernard	M	Broughton	1943	1948
	Ladlow	Allan Leslie	M	Cadney	1951	1955
402	Lake	Paul D.	M	Hemswell	1967	1967
	Lake	Albert	M	Crosby	1928	1932
2200	Lakin	Adele Pauline	F	Brigg	1982	1988
3110	Lakin	Robert John	M	Brigg	1988	
4113	LAKIN	Andrew		Brigg	1994	1999
4114	LAKIN	Michelle		Brigg	1994	1999
4491	LAKIN	Amy		Brigg	1996	
5115	LAKIN	Yvonne		Brigg	1999	
2382	Laking	Rachel Jane	F	Hibaldstow	1983	nk
375	Lalgee	Paul Adrian	M	Barnetby	1967	1974
603	Lalgee	Howard	M	Barnetby	1970	1977
885	Lalgee	Mark Edward	M	Barnetby	1974	1976
332	Lalor	Kevin Michael	M	Willoughton	1966	1973
4807	LAM	Debbie		Brigg	1997	1998
3649	Lamb	David P O	M	Brigg	1991	
3914	LAMB	Caroline		Scawby Brook	1993	1998
4277	LAMB	David		Scawby Brook	1995	
3163	Lambert	Rebecca Louise	F	Wrawby	1988	1989
3254	Lambert	Paul Michael	M	Brigg	1989	
3915	LAMBERT	Angela		Brigg	1993	1996
4871	LAMMIN	Ian		Brigg	1998	
	Lamming	Florence Holt	F	Appleby	1900	1904
	Lamplough	Harold John Wharram	M	Brigg	1891	1894
	Lamplough	Francis Edward Everard	M	Brigg	1891	1894
4278	LAMPLUGH	Rebecca		Goxhill	1995	
1232	Lancashire	Ian	M	Scawby	1977	nk

90	Lancaster	Stuart Shipley	M	Kirmington	1963	1967
184	Lancaster	Nicholas Howard	M	Burton Stather	1964	1971
604	Lancaster	Mark A	M	Keelby	1970	1977
	Lancaster	Denis William Tulloch	M	Limber	1924	1930
	Lancaster	Edward Anthony	M	Kirmington	1933	1937
	Landers	Peter	M	Brigg	1924	1932
	Landers(1st)	Colin Carruthers	M	Wrawby	1918	1920
	Landers(2nd)	Colin Carruthers	M	Wrawby	1924	1925
3749	LANE	Anna		Brigg	1992	1999
3916	LANG	Steven		Brigg	1993	1996
	Lang	John	M	Brigg	1929	1938
3255	Langford	Sabrina Winifred Pauline	F	Hibaldstow	1989	1991
4367	LANGFORD	Natalie		Hibaldstow	1995	1998
4492	LANGFORD	Natasha		Hibaldstow	1996	
2767	Langlands	Caroline	F	Kirton Lindsey	1986	1986
2526	Langley	Ruth	F	Brigg	1984	1987
2680	Langrick	Wayne Bernard	M	Brigg	1985	1990
4853	LANGTON	Liam		North Kelsey	1998	
	Larder	Henry Edwin	M	Limber	1949	1954
4967	LARVIN	Patrick		Scawby	1998	
4279	LATTIMORE	Karly-Marie		Brigg	1995	
300	Laughton	Robert W.	M	Bonby	1966	1971
185	Laurence	Peter Jonathan	M	Scunthorpe	1964	1971
	Laverack	Peter	M	Scunthorpe	1938	1940
	Laverack	James Frederick	M	Scunthorpe	1943	1947
5209	LAVERICK	Sarah		Ulceby	1999	1999
495	Lawley	Simon	M	Northorpe,	1969	1973
512	Lawley	Andrew	M	Bonby	1969	1974
558	Lawley	Martin John	M	Northorpe	1969	1972
1233	Lawley	Elizabeth Jane	F	Redbourne	1977	1979
5039	LAWLEY	Kate		Goxhill	1999	
	Lawman	Derrick Joseph	M	Kirton Lindsey	1951	1954
229	Lawrence	David J	M	Brigg	1965	1973
376	Lawrence	Colin	M	Brigg	1967	1972
1677	Lawrence	Maureen	F	Brigg	1980	1980
	Lawrence	James Ralph	M	Grimsby	1918	1920
	Lawrence	Sidney	M	Gainsthorpe	1933	1937
	Lawrence	Dennis	M	Kirton Lindsey	1933	1939
	Lawrence	John Arthur	M	Hibadstow	1938	1943
	Lawrence	George Ronald	M	Hibadstow	1941	1947
	Lawrence	Christopher	M	Hemswell	1959	1962
	Lawrence	Paul Edwin	M	Hemswell	1961	1963
73	Lawrie	Alistair McLaren	M	Broughton	1962	1967
1085	Lawrie	Ian Bruce	M	Sturton	1976	1978
301	Laws	Charles Robert	M	Broughton	1966	1973
4493	LAWSON	Hollie		Brigg	1996	
	Lawson	Christopher John Foster	M	Sherburn, Yorks.	1915	1916
	Lawson	Richard Robert	M	Crosby	1932	1937
	Lawson	Richard J	M	Scunthorpe	1961	1968
5110	LAWSON HALL	Chi		Scawby Brook	1999	

4494	LAWSON-HALI	Camilla		Scawby Brook	1996	
302	Lawtey	Jonathan	M	Bonby	1966	1971
854	Lawtey	Simon James	M	Brigg	1973	1978
	Lawtey	Ronald	M	Saxby-all-Saints	1934	1939
2248	Lawton	John Robert	M	Brigg	1983	1985
2253	Lawton	Clare Mary	F	Brigg	1983	1986
3415	Lawton	Christopher	M	Ashby	1990	
	Lawton	Harold	M	Rochdale	1889	1891
	Lawton	David Charles	M	Old Brumby	1943	1945
650	Laycock	Andrew	M	Hibaldstow	1971	1976
	Laycock	Harold Jagger	M	Howsam	1930	1933
	Laycock	Denis Gordon	M	Brigg	1954	1961
	Layne	George Cecil	M	Brigg	1915	1918
	Layne	Walter Henry	M	Brigg	1929	1932
	Layzell	Paul Graham	M	Scunthorpe	1955	1962
91	Lazenby	Adrian Kevin	M	Scunthorpe	1963	1970
	Lazenby	Fred	M	Scunthorpe	1933	1939
	Le Mesurier	Roy Brook	M	Gunness	1924	1925
4495	LE SANTO	Nimai		Brigg	1996	1999
4603	LE SANTO	Tara		Brigg	1997	1998
1086	Lea	F. Malcolm	M	Scawby Brook	1976	1981
	Lea	Frank Malcolm	M	Messingham	1943	1949
	Leak	Donald Edward	M	Worlaby	1944	1949
	Leak	Godfrey Davis	M	Scunthorpe	1955	1963
2037	Leake	Darren John	M	Brigg	1982	1985
2111	Leake	Joanne	F	Brigg	1982	1987
30	Leaning	Richard M.	M	Kirton Lindsey	1962	1968
122	Leaning	John William	M	Kirton Lindsey	1963	1965
156	Leaning	Grahaeme Neal	M	Kirton Lindsey	1964	1970
259	Leaning	John	M	Broughton	1965	1970
403	Leaning	Andrew	M	Scawby Brook	1967	1974
577	Leaning	Mark V.	M	Bishop Norton	1970	1977
2160	Leaning	Wayne	M	Goxhill	1982	1989
2681	Leaning	Simon John	M	Barrow on Humber	1985	1990
	Leaning	Reginald William	M	Brigg	1914	1918
	Leaning	Cecil Bertram	M	Kirton Lindsey	1938	1943
	Leaning	David	M	Limber	1947	1955
2407	Leasing	John Paul	M	Wrawby	1984	1987
2408	Leasing	Joanne	F	Wrawby	1984	1988
	Lechangeur	Bernard Gordon	M	Brigg	1961	1962
977	Ledingham	Nicholas John	M	Brigg	1975	1980
1379	Ledingham	Emma-Jane	F	Brigg	1978	1981
303	Lee	Howard Martin	M	Scunthorpe	1966	1972
404	Lee	Robert E. W.	M	Castlethorpe	1967	1973
651	Lee	Jonathan C	M	Brigg	1971	nk
1380	Lee	Martyn Anthony	M	Brigg	1978	1983
1841	Lee	Joanna	F	Brigg	1980	1986
2221	Lee	Moxine S	F	Brigg	1982	1987
2307	Lee	Suzanne	F	Scawby	1983	1987
2751	Lee	Suzanne	F	Scawby	1986	

4115	LEE	Lucy		Castlethorpe	1994	1999
	Lee	Reginald Daniel	M	Grimsby	1912	1914
	Lee	Austin	M	Lutterworth	1914	1915
	Lee	Ralph Owen	M	Messingham	1917	1924
	Lee	Fred	M	Scunthorpe	1919	1923
	Lee	John Francis Cuthbert	M	Barton on Humber	1924	1929
	Lee	William Edward Denham	M	Messingham	1934	1941
	Leefe	Harry Roy	M	Brigg	1948	1949
2999	Lees	Simon Paul	M	Brigg	1987	
	Lees	Geoffrey	M	Qrimbsby	1917	1919
	Leeson	Fred	M	Brigg	1891	1894
	Leeson	David Thomas	M	Brigg	1940	1947
	Lefevre	Douglas	M	Kirton Lindsey	1928	1930
2682	Lefley	Peter Daniel	M	Sturton	1985	1986
	Leggate	Peter	M	Broughton	1946	1946
1381	Leggett	Paul James	M	Brigg	1978	1983
	Leggott	George	M	Scunthorpe	1932	1937
3917	LEITCH	Thomas		Broughton	1993	1998
4280	LEITCH	Daniel		Broughton	1995	1999
	Leonard	Geoffrey A.	M	Scunthorpe	1954	1957
	Lester	David Franklin	M	Hemswell	1959	1960
	Letten	James	M	Grimsby	1923	1927
1234	Lever	Fiona Helen	F	Hibaldstow	1977	1984
1930	Lever	Moyra Claire	F	Hibaldstow	1981	1988
	Levinson	Ellis	M	Scunthorpe	1921	1928
	Levitt	David	M	Scunthorpe	1947	1952
2397	Lewin	Andrew	M	Wrawby	1984	1987
2527	Lewin	Angela Jean	F	Wrawby	1984	1990
2083	Lewis	Caroline	F	Hibaldstow	1982	1986
2331	Lewis	Richard Malcolm	M	Brigg	1983	1988
2455	Lewis	Rachel	F	Hibaldstow	1984	1986
4190	LEWIS	Victoria		Goxhill	1995	
4968	LEWIS	Callie		Hibaldstow	1998	
	Lewis	Adrian Peter	M	Scunthorpe	1954	1960
	Lewis	Richard James	M	Brigg	1959	1965
	Lewis	Malcolm John	M	Brigg	1961	1969
	Lewis	Martin Oliver	M	Scunthorpe	1961	1964
4281	LEYLAND	Mark		Brigg	1995	
4282	LIDDY	Kerry		Brigg	1995	
4496	LIDDY	Amy		Brigg	1996	
5184	LIDDY	Liam		Brigg	1999	
1087	Lidgett	Andrew	M	Brigg	1976	1981
1642	Lidgett	Susan	F	Brigg	1979	1986
	Liebersbach	Stefan Terence	M	Ashby	1954	1960
58	Lilley	David C. R	M	Ashby	1962	1969
260	Lilley	Stephen	M	Scawby Brook	1965	1971
465	Lilley	Brian John	M	Brigg	1968	1975
823	Lilley	Mark David L	M	Bonby	1973	nk
3256	Lilley	Emma Jane	F	Brigg	1989	
	Lillie(1st)	Norman	M	Providence, Rhode Isl.	1890	1892

	Lillie(2nd)	Norman	M	Providence, Rhode Isl.	1894	1894
1770	Lilliman	Alice Ann	F	Brigg	1980	1985
2323	Lilliman	Beverley Jane	F	Brigg	1983	1986
2683	Lilliman	Mary Helen	F	Brigg	1985	1986
	Lincoln	Barrie	M	Wrawby	1952	1952
926	Lindley	Vaughan Terence	M	Alkborough	1974	1981
3181	Lindsay	Sonja	F	South Ferriby	1989	1989
92	Lindup	Nigel	M	Brigg	1963	nk
1348	Lines	Anne Rosalind	F	Broughton	1978	1982
1382	Lines	Sarah Stephanie	F	Brigg	1978	1985
3111	Linford	Jamie	M	Brigg	1988	1995
824	Lingard	Steven B	M	Habrough	1973	1975
1088	Lingard	Ian Martin	M	Hibaldstow	1976	1982
4373	LINGARD	Laura		North Kelsey	1995	1997
	Lingard	Colin	M	Wrawby	1947	1952
	Lingard	Robin	M	Wrawby	1951	1956
	Lingard	Charles Stuart	M	Keelby	1956	1961
3112	Lings	Emma Louise	F	Hibaldstow	1988	1995
3750	LINGS	Paul		Brigg	1992	1999
	Lings	Harry Collingwood	M	Scunthorpe	1916	1919
5061	LINNAJARVI	Saija		Scawby Brook	1999	
	Linneker	James Geoffrey	M	Brigg	1938	1943
5092	LINNELL	Natalie		Hibaldstow	1999	
2098	Linsley	Derek Peter	M	Wrawby	1982	1987
2353	Linsley	Adam Francis	M	Wrawby	1983	1988
559	Linton	Gerald D.	M	Chilwell, Notts	1970	1972
466	Lischka	David Ian	M	Keelby	1968	1975
	Lischka	Frank Alfred	M	Keelby	1961	1965
1853	List	Dean Terence	M	Scawby	1980	1984
1958	List	Craig Cyril	M	Scawby	1981	1986
2	Lister	Anthony	M	Hemswell	1962	1962
1989	Little	Gordon	M	Brigg	1981	1982
2027	Little	Wendy Anne	F	Brigg	1981	1986
2261	Little	Tracey	F	Hibaldstow	1983	1984
2262	Little	Shane	M	Hibaldstow	1983	1987
2263	Little	Nicola	F	Hibaldstow	1983	1984
2903	Little	Nicola	F	Hibaldstow	1987	1987
	Little	Joseph Bryant	M	Grimsby	1920	1922
1748	Littlewood	Michela Joanne	F	Scawby	1980	1986
2283	Littlewood	Andrea Jane	F	Sturton	1983	1988
630	Llewellyn	Michael	M	Scunthorpe	1971	1977
3818	LLOYD	Michelle		Brigg	1992	1995
5031	LO BIANCO	Jenna		Melton Ross	1999	
3751	LOBACZ	Richard		Brigg	1992	1997
4116	LOBACZ	Thomas		Brigg	1994	1999
5210	LoBIANCO	Patrick		Melton Ross	1999	
	Lobley	Neville Montague	M	Brigg	1942	1946
	Locke	James	M	Grimsby	1939	1944
	Locke	Lester John	M	Grimsby	1941	1946
	Locke	David	M	Grimsby	1941	1948

3113	Lockwood	Damien Kelvin	M	Raventhorpe	1988	
	Lockwood	Sydney	M	Frodingham	1925	1927
	Lockwood	Jack	M	Ashby	1929	1934
	Lockwood	Raymond Banker	M	Scawby	1940	1944
	Lockwood	Bernard William	M	Scawby	1940	1946
	Lockwood	Richard	M	Frodingham	1928	1933
825	Lofas	Phillip	M	Brigg	1973	1980
927	Lofas	Christopher Andrew	M	Brigg	1974	1979
	Lofthouse	Peter Frank	M	Brigg	1943	1950
	Lofthouse	Charles Hugh	M	Scawby	1954	1956
1383	Loftus	Sean Peter	M	Brigg	1978	1983
1643	Loftus	Lorna May	F	Brigg	1979	1984
	Logan	Malcolm George	M	Broughton	1940	1944
	Lois Goodman	Frances	F	Brigg	1904	1905
1627	Long	Matthew	M	Appleby	1979	1984
	Long	William Joseph	M	Brigg	1919	1923
	Long	Frank Charles	M	Brigg	1925	1932
	Long	Louis William	M	Brigg	1944	1949
	Longbottom	William Edward	M	Scunthorpe	1920	1924
	Longbottom	Herbert	M	Brigg	1932	1938
	Longbotton	George	M	Brigg	1933	1938
928	Longden	Andrew James Lambert	M	Brigg	1974	1979
1235	Longden	Katie Justine	F	Brigg	1977	1983
	Longford	Leslie Arthur	M	Scunthorpe	1943	1948
1384	Longmore	Stephen David	M	Brigg	1978	1983
2895	Lonsdale	Christopher N	M	Brigg	1986	1990
	Lonsdale	Nicholas Maurice	M	Scunthorpe	1954	1961
1327	Lord	Marcus	M	Gainsborough	1978	1978
	Lord	Nicholas Stedman	M	Scunthorpe	1959	1966
	Lott	John Charles	M	Kirton Lindsey	1919	1926
	Loughland	Colin Kerwick	M	Wrawby	1944	1948
	Loughnan	Stephen Herbert	M	Winterton	1934	1935
	Loughnan	Brian Ian	M	Winterton	1934	1935
2180	Loughton	Matthew	M	Scunthorpe	1982	1987
2439	Loughton	Benjamin Giles	M	Brigg	1984	1989
3045	Lounds	Rachel Claire	F	Brigg	1988	
1236	Love	Sarah Caroline	F	Brigg	1977	1983
	Loveday	Peter	M	Keelby	1945	1950
	Loveday	John Gresham	M	Scunthorpe	1948	1951
3918	LOVEGROVE	Amanda		Scawby	1993	1998
4283	LOVEGROVE	Caroline		Scawby	1995	
	Lowe	George Arthur	M	Broughton	1929	1935
	Lowe	Peter William	M	Broughton	1939	1944
	Lowe	Brian Frederick	M	Wrawby	1941	1950
	Lowe	Terence John Donald	M	Brigg	1946	1951
791	Lowery	Brian	M	Hemswell	1972	1973
4969	LOWERY	Adam		Brigg	1998	
	Lowes	Arnold Clifford	M	Scunthorpe	1925	1925
	Lowish	Francis William	M	Barnetby	1909	1916
3664	Lucas	Emma	F	Scawby	1992	1995

3752	LUCAS	Rebecca		Scawby	1999	
4284	LUCAS	Melissa		Scawby	1995	
3416	Luckham	Samantha Jane	F	Hibaldstow	1990	
1385	Luke	Gary Andrew	M	RAF Abingdon	1978	1985
1990	Lukianczuk	Andrei	M	Brigg	1981	1988
5229	LUKIANCZUK	Naomi		Brigg	1999	
1826	Lukianezuk	Irena	F	Brigg	1980	1985
	Lumley	George William Henry	M	Winterton	1937	1941
3753	LUMLEY-HOLM	Andrew		Brigg	1992	1999
4285	LUMLEY-HOLM	Michael		Scawby	1995	
4286	LUMLEY-HOLM	Sarah		Scawby	1995	
1686	Lund	Nicholas	M	Worlaby	1980	1984
1971	Lund	Joanne Mary	F	Worlaby	1981	1987
2553	Lund	Kathryn Sarah	F	Worlaby	1984	1989
	Lundberg	Peter George	M	Keelby	1960	1961
186	Lusby	John Henry	M	Wrawby	1964	1969
537	Lusby	Patrick W.	M	Wrawby	1969	1975
1749	Lusby	Joanne	F	Hibaldstow	1980	1985
2840	Lynch	Nicholas	M	Nuneaton	1986	1991
	Lyne	Lionel George	M	Brigg	1893	1894
	Lyne	Frank Green	M	Brigg	1893	1896
	Lyne	Harry	M	Brigg	1894	1900
	Lyne	John Rowland	M	Brigg	1898	1900
	Lynsky	John Brian	M	Scunthorpe	1943	1948
1550	Lyon	Fiona Catherine	F	Scawby	1979	1981
3035	Lyon	Andrew	M	Broughton	1988	1989
	Lyon	Arthur	M	Brigg	1924	1926
	Lyon	John Robert	M	Brigg	1937	1945
	Lyon	John Colin Mackenzie	M	Brigg	1946	1950
	Lyon	Colin Arthur	M	Brigg	1950	1958
1386	Lyons	Victoria Anna Marie	F	Scawby	1978	1983
1628	Lyons	Simon Bartholomew Weyburn	M	Scawby	1979	1984
3919	MACBEAN	Gemma		Hibaldstow	1993	1998
4287	MACBEAN	Lisa		Hibaldstow	1995	1996
1237	MacBride	Iain William	M	Scawby Brook	1977	1982
1387	MacBride	Fraser Le Page	M	Scawby	1978	1983
31	MacColl	Paul	M	Brigg	1962	1969
4117	MACDONALD	Amy		Brigg	1994	1996
4497	MACDONALD	Emma		Brigg	1996	
4890	MACDONALD	Andrew		Brigg	1998	
4	Mace	Paul R.	M	Wrawby	1962	1964
538	Mace	Vernon K.	M	Broughton	1969	1974
804	Macintosh	Raymond E	M	Scunthorpe	1973	1976
4191	MACK	Samantha		Broughton	1995	1999
5185	MACK	James		Broughton	1999	1999
5215	MACK	James		Broughton	1999	
	Mackaill	William	M	Brigg	1932	1937
	MacKay	William Duncan	M	Kirton Lindsey	1958	1959
	MacKay	Inn	M	Kirton Lindsey	1959	1964
	MacKinder	Ronald	M	Broughton	1929	1934



	MacKinder	Ralph	M	Broughton	1931	1937
1238	MacKinven	Donna Elizabeth	F	Brigg	1977	1979
4797	MACLEOD	Dean		Brigg	1997	1999
	Maden	Edmund Geoffrey	M	Barton-on-Humber	1914	1918
4288	MAGER	Adam		East Halton	1995	
	Magrath	Vincent Joseph	M	Brigg	1953	1961
	Magrath	Christopher James	M	Brigg	1956	1962
5211	MAGUIRE	Kerry		Bonby	1999	
	Maguire	John Robert	M	Brigg	1957	1964
4118	MAINLAND	Sally		Goxhill	1994	
5212	MAINLAND	Thomas		Goxhill	1999	
4007	MAIR	Steven		Wrawby	1994	1996
	Maitland	Hugh	M	Scunthorpe	1943	1948
826	Major	Andrew Martin	M	Brigg	1973	nk
1089	Major	Nigel John	M	Brigg	1976	1981
1842	Major	Deborah Jane	F	Brigg	1980	1985
	Major	David Peter	M	Brigg	1952	1959
876	Makepeace	Timothy	M	NSW Australia	1973	1975
956	Makepeace	Andrew Peter	M	Orange Free State S./	1974	nk
435	Makepeace	Timothy	M	Brigg	1968	1971
304	Malam	Richard N.	M	Scunthorpe	1966	1973
	Mallinson	Stuart	M	Willoughton	1937	1941
	Maltby	Fred	M	Brigg	1912	1913
1090	Mann	Craig	M	BFPO 33	1976	1976
436	Manning	James E.	M	Barnetby	1968	1973
4289	MANSFIELD	Matthew		Wrawby	1995	
5213	MANSFIELD	Emily		Wrawby	1999	
3114	Maple	Richard	M	Wrawby	1988	
	Mapplethorpe	John Charles	M	Keelby	1923	1925
	Mapplethorpe	Francis William	M	Keelby	1925	1927
	Mapplethorpe	Philip Hart	M	Habrough	1927	1927
	Markarian	Raif Hubert Markar	M	Gainsborough	1938	1948
2423	Markham	Darren M	M	Brigg	1984	1988
2426	Markham	Dean Colin	M	Brigg	1984	1987
2567	Markham	Tracey Helen	F	Brigg	1984	1986
	Markham	Herbert	M	Brigg	1918	1924
	Markham	John H.	M	Wrawby	1945	1953
	Markham	Michael William	M	Keelby	1958	1965
	Markham	Charles	M	Kirton Lindsey	1959	1960
4865	MARKLEW	James		Scawby Brook	1998	
	Marks	George William	M	Grimsby	1922	1929
437	Marland	Neil William	M	Wrawby	1968	1975
1388	Marland	Ian David	M	Brigg	1978	nk
929	Marlow	Ian Bernard	M	RAF Waddington	1974	1981
957	Marlow	Lawrence Neil	M	RAF Waddington	1974	nk
	Marper	Cecil Robert	M	Cleatham	1926	1931
855	Marr	Gordon David	M	Hibaldstow	1973	1978
	Marr	George	M	Scunthorpe	1951	1958
682	Marriot	Ian R	M	Ashby	1971	1977
4601	MARRIOTT	Christopher		Hibaldstow	1997	

4970	MARRIOTT	Emma		Hibaldstow	1998	
578	Marris	Nicholas	M	Kirton Lindsey	1970	1977
653	Marris	Timothy	M	Kirton Lindsey	1971	1978
2771	Marris	David	M	Redbourne	1986	
	Marris	James Gordon	M	Kirton Lindsey	1919	1923
	Marris	Fred	M	Bonby	1930	1935
	Marris	Walter Edmund	M	Scunthorpe	1937	1939
	Marris	Geoffrey Bernard	M	Hibadstow	1941	1947
	Marris	Brian	M	Scunthorpe	1943	1951
	Marris	John James Anthony	M	Scunthorpe	1955	1960
	Marris	Kevin Peter	M	Scunthorpe	1957	1960
	Marris	David George	M	Brigg	1959	1965
2684	Marrison	David	M	Barrow on Humber	1985	1990
3000	Marrison	Scott Andrew	M	Barrow on Humber	1987	
3559	Marrison	George Mark	M	Barrow on Humber	1991	
930	Marriss	Ian Howard	M	Barnetby	1974	1981
1558	Marrows	Neil John	M	Brigg	1979	1984
1916	Marrows	Kevin	M	Brigg	1981	1986
2308	Marrows	Rachel Louise	F	Brigg	1983	1988
2841	Marrows	David William	M	Brigg	1986	1991
4883	MARROWS	Sarah		Brigg	1998	
1502	Marsden	Julia Annette	F	Brigg	1979	1981
1931	Marsden	Louise	F	Limber	1981	1986
3417	Marsden	Richard Peter	M	Ulceby	1990	
3560	Marsden	Damian John Patrick	M	Ulceby	1991	
	Marsden	Keith	M	Brigg	1959	1963
5238	MARSH	Nicole		Brigg	1999	
1091	Marshall	Andrew Lee	M	Brigg	1976	1981
1239	Marshall	Lavinia Rebecca	F	Brigg	1977	1982
1389	Marshall	Jamie	M	Brigg	1978	1984
1390	Marshall	Paul Allen	M	Brigg	1978	1983
1771	Marshall	Amanda Jayne	F	Brigg	1980	1985
2332	Marshall	Stuart	M	Scawby	1983	1990
2374	Marshall	David Keith	M	Raventhorpe	1983	1988
2685	Marshall	Jason Andrew	M	Brigg	1985	1990
2842	Marshall	Helen Claire	F	Raventhorpe	1986	1991
4119	MARSHALL	Lucy		Brigg	1994	1995
4868	MARSHALL	Gavin		Brigg	1998	
4912	MARSHALL	Jennifer		Brigg	1998	
5119	MARSHALL	Dean		Brigg	1999	
5186	MARSHALL	Benjamin		Brigg	1999	
	Marshall	Philip Boyle	M	Elsham	1879	1880
	Marshall	Henry Anningson	M	Humberstone	1912	1914
	Marshall	Michael	M	Humberstone	1914	1920
	Marshall	Thomas Denniss	M	Ashby	1929	1934
	Marshall	Harry Parrish	M	Broughton	1929	1933
	Marshall	Denis Thorp	M	Kirton Lindsey	1940	1942
	Marshall	Hugh	M	Willoughton	1946	1954
	Marshall	David William	M	Keelby	1949	1956
	Marshall	Inn Parrish	M	Broughton	1957	1962

1581	Marshall	Andrew David	M	Scawby	1979	1986
539	Martin	Finlay	M	Cleethorpes	1969	1969
579	Martin	Andrew P.	M	Hemswell	1970	nk
2267	Martin	Kevin	M	Scawby	1983	1990
2375	Martin	Darren Ashby	M	Hibaldstow	1983	1984
2843	Martin	Kate	F	Scawby	1986	
4120	MARTIN	Paul		East Halton	1994	1996
4498	MARTIN	Daniel		East Halton	1996	1996
4888	MARTIN	Gareth		Brigg	1998	
	Martin	Robert William	M	Greetwell Hall, Lincoln	1888	1888
	Martin	Owen	M	Lincoln	1893	1896
	Martin	Alec	M	Greetwell Hall, Lincoln	1895	1896
	Martin	Reuben	M	Brigg	1919	1923
	Martin	William Stanley	M	Brigg	1938	1943
	Martin	Frank Leonard	M	Scunthorpe	1938	1943
	Martin	Bryan Grundy	M	Louth	1943	1944
	Martin	John Walter	M	Ashby	1955	1960
	Martin	Anthony Edward	M	Hemswell	1955	1956
	Martin(1st)	Charles	M	Greetwell Hall, Lincoln	1888	1891
	Martin(2nd)	Charles	M	Greetwell Hall, Lincoln	1893	1893
333	Mason	Frank J. W.	M	Hemswell	1966	1973
377	Mason	Richard John	M	Humberston	1967	1969
1391	Mason	Paul	M	Scawby	1978	1983
1540	Mason	Christopher	M	Scawby	1979	1984
1889	Mason	Richard Barry Robert	M	Hull	1981	1982
2069	Mason	Lee Robert	M	Scawby	1982	1987
2486	Mason	Carl James	M	Barrow on Humber	1984	1987
2562	Mason	Michael Richard	M	Barrow on Humber	1984	1985
2576	Mason	Tanya	F	Brigg	1985	1986
3257	Mason	Glen Stuart	M	Scunthorpe	1989	1991
3561	Mason	Donna Louise	F	Barton on Humber	1991	
3755	MASON	Matthew		Brigg	1994	1997
4499	MASON	Lauren		Brigg	1996	
	Mason	William	M	Redbourne	1908	1910
	Mason	Ronald Eaton	M	Bottesford	1931	1935
	Mason	Donald	M	Saxby-all-Saints	1939	1944
	Mason	Eric	M	Saxby-all-Saints	1945	1950
3115	Mason	Alexander	M	Brigg	1988	
931	Massarella	Peter David	M	Brigg	1974	1979
	Massey	Gerard Stuart	M	Hull	1897	1898
	Massey	George Alexander	M	Brigg	1960	1965
1944	Massie	Lorraine Carol	F	Brigg	1981	1986
2117	Massie	Tony Roy	M	Brigg	1982	1987
1240	Mather	Richard Geoffrey	M	Sturton	1977	1982
1739	Mathieson	Karl Richard	M	Cleethorpes	1980	1986
2376	Matson	Andrew Brian	M	Brigg	1983	1990
2686	Matson	Sarah Jane	F	Brigg	1985	1990
2952	Matson	Claire Helen	F	Brigg	1987	
623	Matthews	Michael A	M	Broughton	1970	1972
3418	Matthews	Vicky	F	Brigg	1990	1995

5118	MATTHEWS	Tom		Brigg	1999	
	Maw	George Fields	M	Crosby	1916	1918
	Maw	Clarence Frederick	M	Crosby	1923	1928
	Maw	Kenneth Willam	M	Scunthorpe	1925	1930
	Maw	Walter	M	Scunthorpe	1933	1941
	Maw	Albert Edwin	M	Kirton Lindsey	1941	1946
	Maw	Gordon	M	Scunthorpe	1941	1946
	Maw	Arthur	M	Scunthorpe	1941	1948
	Maw	Alan	M	Roxby	1942	1947
	Maw	Andrew R. M.	M	Cleatham	1960	1961
	Maw	Alastair Nicholas	M	Cleatham	1961	1961
	Mawer	Adrian David	M	Limber	1961	1965
3639	Mawson	Zoe	F	Scawby	1991	
4290	MAWSON	Francesca		Scawby	1995	
	Mawson	Eric Fabian	M	Ulceby	1908	1915
	Mawson	Gordon	M	Scunthorpe	1923	1927
	Maxted	Frederick William	M	Barnetby	1907	1911
	Maxted	Alfred Henry	M	Barnetby	1917	1920
1618	May	Sarah Victoria	F	Sturton	1979	1986
2284	May	Rebeca Maria	F	Sturton	1983	1988
2354	May	Nicholas Joseph	M	Scawby	1983	1988
3001	May	Jonathan James	M	Scawby	1987	
3562	May	Elaine Louisa	F	Brigg	1991	1998
3921	MAY	Gareth		Brigg	1993	1998
	May	Alan Reginald	M	Kirmington	1935	1940
	May	Frederick Arthur	M	Brigg	1959	1964
	May	Roger M	M	Ulceby	1960	1961
	May	John	M	Scunthorpe	1946	1946
580	Maycock	Peter G.	M	Hibaldstow	1970	1977
2535	Maycock	Richard Lee	M	Hibaldstow	1984	1989
2844	Maycock	Louise Adele	F	Hibaldstow	1986	1991
	Maycock	John Coulson	M	Hibadstow	1959	1965
	Mayes	Harold Storey	M	Barnetby	1934	1939
	Mayes	Graham Robert	M	Barnetby	1958	1963
4500	MCATEER	Andrew		Brigg	1996	
93	McCarthy	Andrew Charles	M	Scarborough	1963	1970
932	McCarthy	Timothy J (Jnr)	M	Brigg	1974	1976
	McCauley	Allan David Ed.	M	Kirton Lindsey	1952	1955
207	McCleave	Robert	M	Hemswell	1965	1969
209	McCleave	Michael James	M	Hemswell	1965	1968
	McCloy	John Frederic	M	Brigg	1934	1936
3038	McCoid	Donna Elaine	F	Brigg	1988	1991
230	McCourt	Martin J. V.	M	Wrawby	1965	1972
2456	McCullagh	Nicola Jayne	F	Brigg	1984	1989
2687	McCullagh	Paul Andrew	M	Brigg	1985	1990
3563	McCullagh	David Patrick	M	Brigg	1991	
4291	MCCULLAGH	Leanne		Brigg	1995	
4292	MCCULLAGH	Louise		Alkborough	1995	
5187	McCULLAGH	Carly		Alkborough	1999	
5188	McCULLAGH	Jason		Alkborough	1999	1999

	McDermott	Albert Edward	M	Kirton Lindsey	1941	1946
4501	MCDONOUGH	Matthew		Worlabby	1996	
	McElwee	Ian	M	Hemswell	1959	1961
467	McFarlane	Ross W	M	Scunthorpe	1968	1975
485	McFarlane	Stuart N.	M	Scunthorpe	1968	1970
652	McFarlane	Roderick J	M	Elsham	1971	1977
4502	MCFARLANE	John		Scawby Brook	1996	
5104	MCFARLANE	Kate		Scawby Brook	1999	
3757	MCGLONE	Matthew		Brigg	1992	1999
4121	MCGLONE	Peter		Hibaldstow	1994	1999
	McGovern	James	M	Brigg	1949	1954
2028	McGregor	Heidi	F	Sturton	1981	1985
60	McGuire	Ian P.	M	Hemswell	1962	1963
560	McGuire	John K.	M	Barnetby	1970	1970
1392	McGuire	Graham	M	Scawby	1978	1983
	McIntosh	Malcolm Henry	M	Scunthorpe	1918	1921
	McIntosh	Andrew M. A.	M	Brigg	1954	1959
59	McIntyre	Michael	M	Scunthorpe	1962	1969
	McIntyre	Alexander Lyall	M	Scawby	1910	1914
	McIntyre	George Henry	M	Scawby	1912	1914
	McIntyre	Jack	M	Old Brumby	1938	1943
187	McIver	John Llewelyn	M	Twigmoor	1960	1967
	McKane	Thomas Oliphant	M	Cleethorpes	1923	1925
	McKay	Malcolm S C	M	Broughton	1946	1954
	McKinnon	Edward	M	Kirton Lindsey	1957	1958
2766	McKinven	Nicola	F	Howsham	1986	1987
	McLauchlan	George Robertson Chapman	M	Scunthorpe	1943	1951
	McLauchlan	John	M	Scunthorpe	1948	1956
1781	McLean	Alistair William	m	Scawby	1980	1986
2688	McLean	Catherine Ann	M	Scawby	1985	1986
	McLoughlin	Joseph	M	Brigg	1927	1933
3468	McManus	Ben	M	Briantree	1990	1992
4897	McMILLAN	Thomas		Brigg	1998	
2765	McMonaigle	Laura	F	Kirton Lindsey	1986	1987
2060	McNamara	Theresa Jane	F	Brigg	1982	1984
4503	MCPHEE	Jennifer		Brigg	1996	1999
4971	McPHEE	Sara		Brigg	1998	1999
32	McPhun	Stewart	M	Scawby	1962	1965
	McPhun	Noel	M	Scunthorpe	1947	1952
	McPhun	Malcolm Stuart	M	Scunthorpe	1949	1954
1092	Mead	William Paul R	M	Holme	1976	1978
	Meadows	Arthur Jack	M	Brigg	1945	1945
	Meanwell	James Richard	M	Brigg	1959	1963
	McDermott	Gerald	M	Kirton Lindsey	1949	1953
1039	Medley	Mark Austin	M	Broughton	1975	1978
1902	Medley	Sarah Louise	F	Brigg	1981	1986
	Medley	Alan	M	Willoughton	1947	1952
	Medley	Cyril Edward	M	Willoughton	1950	1955
4504	MEDNIS	Wendy-Anne		Brigg	1996	
2582	Mee	Deborah E	F	Kirton Lindsey	1984	1985

3475	Meffen	Martin	M	Withernsea	1991	1992
	Meggitt	Kenneth Blanchard	M	Barnetby	1918	1922
683	Melhuish	Simon J	M	Bottesford	1971	1978
	Mellers	John Rayson	M	Ulceby	1920	1924
	Melless	John Naylor	M	Gainsborough	1944	1949
827	Melnyk	Michael James	M	Barnetby	1973	1980
2689	Melton	Daniel John Sempers	M	Waltham, Grimsby	1985	1986
	Melton	George	M	Scunthorpe	1923	1928
	Melton	Anthony	M	Brigg	1935	1942
	Melver	Robert Andrew	M	Twigmoor	1964	nk
94	Mercer	R. David	M	Rothwell	1963	1968
1241	Mercer	David	M	Scawby	1977	1982
1093	Merriman	Mark Andrew	M	Brigg	1976	1983
1393	Merriman	Christopher	M	Brigg	1978	1985
	Merryshaw	John	M	Glentham	1940	1945
1680	Metaxas	Zina	F	Kirton Lindsey	1980	1984
2005	Metaxas	Haroulla	F	Hibaldstow	1981	1987
2845	Metaxas	Evritheki	F	Hibaldstow	1986	1988
	Metcalf	Gordon	M	Crosby	1926	1927
	Metcalf	Geoffrey	M	Limber	1947	1952
	Metcalf	Ronald	M	Melton Ross	1954	1961
3174	Metcalfe	Joy	F	Worlaby	1989	1991
3175	Metcalfe	Tammy	F	Worlaby	1989	1991
	Metcalfe	Thomas E	M	Crosby	1924	1928
	Metcalfe	John	M	Saxby-all-Saints	1945	1950
	Metcalfe	Terence Percy	M	Saxby-all-Saints	1950	1953
	Metham	James Richard	M	Barrow	1891	1893
	Metham	Colin Reginald	M	Habrough	1923	1930
3819	METTAM	Claire		Brigg	1992	1996
2917	Miah	Moktiar	M	Brigg	1987	1988
	Michel	David Alfred	M	Caistor	1959	1961
3258	Michell	Sharon Irene	F	Brigg	1989	
	Michelson	William	M	Brigg	1928	1931
95	Middleton	Philip William	M	Brigg	1963	1970
1129	Middleton	Andrew David	M	Brigg	1977	1983
1671	Middleton	Adrian John	M	Brigg	1980	1983
1672	Middleton	April Rose	F	Brigg	1980	1981
1868	Middleton	Cole Peter	M	Scawby	1981	1982
	Middleton	Gertrude Emily	F	West Butterwick	1901	1903
	Middleton	Maude Lily	F	West Butterwick	1903	1904
	Middleton	Donald	M	Scunthorpe	1937	1943
	Middleton	Clive Noble	M	Grimsby	1942	1944
	Middleton	Ian Michael	M	Scawby	1960	1968
933	Mikkonen	Magnus (Sten Bertil)	M	Wrawby	1974	1979
2421	Milburn	Wayne	M	Brigg	1984	nk
2564	Milburn	Sarah Louise	F	Brigg	1984	1988
	Milburn	Peter Hamilton	M	Scawby	1951	1956
130	Miles	D.	M	Barnetby	1963	1965
352	Miles	Kenneth L	M	Scawby	1967	1969
	Miles	John Alfred	M	Ulceby	1935	1938

540	Miller	Ian Paul	M	Willoughton	1969	1974
1890	Miller	Geoffrey John	M	Brigg	1981	1986
2501	Miller	Lorna Louise	F	Brigg	1984	1989
3116	Miller	Michelle	F	Hibaldstow	1988	1989
	Miller	Colin	M	Brigg	1945	1950
	Miller	Anthony	M	Ashby	1958	1965
	Miller	Neville	M	Scunthorpe	1961	1968
	Millman	Ralph Henry	M	Ashby	1919	1923
	Millman	Geoffrey	M	Ashby	1922	1928
3565	Mills	Anthony Charles William	M	Worlaby	1991	
	Mills	John Weston	M	Brigg	1936	1937
684	Millson	Richard A	M	Scunthorpe	1971	1978
	Millson	Henry Mason	M	Broughton	1880	1884
96	Millward	Robert James	M	Scawby	1963	1970
	Millward	John Colin	M	Searby	1961	1967
3566	Milne	Jeanette Elizabeth	F	Barrow on Humber	1991	
2234	Milner	Andrew	M	Bottesford	1983	1987
2440	Milner	Richard James	M	Bottesford	1984	1989
2601	Milner	David John	M	Bottesford	1985	1987
1127	Milroy	Robert William	M	Scunthorpe	1977	1980
	Milton	Thomas Henry	M	Waddingham	1931	1938
	Milton	William Leslie	M	Waddingham	1936	1941
	Milton	Brian	M	Waddingham	1954	1962
5154	MINEO	Pietro		Scawby Brook	1999	
3486	MISSING				1991	
3488	MISSING				1991	
3494	MISSING				1991	
3526	MISSING				1991	
3532	MISSING				1991	
3564	MISSING				1991	
3586	MISSING				1991	
231	Mitchell	Peter Robert	M	Barton on Humber	1965	1972
438	Mitchell	Martin James	M	Scawby	1968	1975
439	Mitchell	Stephen P	M	Barton on Humber	1968	1975
737	Mitchell	Ian	M	Gainsborough	1972	nk
856	Mitchell	Bryn	M	Gainsborough	1973	1980
1094	Mitchell	David Keith	M	Scunthorpe	1976	1982
2363	Mitchell	Gillian Ann	F	Brigg	1983	1988
2528	Mitchell	Alison Reid	F	Brigg	1984	1989
3033	Mitchell	Tracey	F	Scawby Brook	1988	
4122	MITCHELL	Joe		Goxhill	1994	
5137	MITCHELL	Emma		Brigg	1999	
	Mitchell	Donald	M	Scunthorpe	1924	1927
857	Mollett	Andrew J	M	Ulceby	1973	1980
1242	Mollett	Robert	M	Ulceby	1977	1983
1782	Mollett	Guy Philip	M	Ulceby	1980	1985
	Monckton	Anthony Nelson	M	Scunthorpe	1931	1936
3259	Monteith	Heather Lindsey	F	Scawby	1989	1996
	Monteith	William John	M	Scunthorpe	1937	1941
	Monteith	Gordon Craig	M	Scunthorpe	1943	1950

	Monteith	John James	M	Kirton Lindsey	1956	1962
	Moody	George William	M	Brigg	1911	1917
	Moody	Frank	M	Brigg	1917	1924
	Moody	Ruben Dudley	M	Ashby	1918	1928
	Moody	Arthur	M	Appleby	1926	1927
	Moody	Charles Edward	M	Scawby	1945	1950
	Moody	Steven Rodney	M	Scawby	1953	1958
934	Moor	Barry	M	Limber	1974	1979
1687	Moorcroft	Andrew John	M	Keelby	1980	1983
61	Moore	Michael Frederick	M	Wrawby	1962	1967
771	Moore	Stephen R	M	Barnetby	1972	1977
1394	Moore	Christopher Edwood	M	Brigg	1978	1985
1696	Moore	Marie Jane	F	Waddingham	1980	1980
1725	Moore	Juliet Louise	F	Brigg	1980	1987
1972	Moore	Louise	F	Scawby	1981	1986
2441	Moore	Jonathan Paul	M	Brigg	1984	1989
2690	Moore	Michael	M	Scawby	1985	1986
2953	Moore	Jane C	F	Scawby	1987	
3260	Moore	Christopher James	M	Scawby	1989	1996
3760	MOORE	Matthew		Brigg	1992	1997
4505	MOORE	Adam		Brigg	1996	
5189	MOORE	Natalie		Broughton	1999	
	Moore	Patrick Dudley Willoughby	M	Somerby	1908	1909
	Moore	Alexander Douglas	M	Crowle	1911	1916
	Moore	Herbert	M	Kirton Lindsey	1922	1925
	Moore	Stephen	M	Scunthorpe	1929	1931
	Moore	George	M	Scunthorpe	1933	1938
	Moore	John Arthur	M	Crosby	1937	1942
	Moore	Tom	M	Scunthorpe	1938	1940
	Moore	Terence Ivor	M	Scunthorpe	1940	1941
	Moore	Richard James	M	W. Butterwick	1944	1951
	Moore	Stephen Rupert	M	Skegness	1955	1962
2070	Moorhouse	Paul Jonathan	M	Brigg	1982	1988
2442	Moorhouse	Adam Christopher	M	Brigg	1984	1989
2846	Moorhouse	Ruth Emily	F	Brigg	1986	
2390	Moorwood	Kirsten	F	Brigg	1983	1987
2691	Moran	Jayne Ann	F	Scawby	1985	1991
232	Morgan	Rhys D.	M	Brigg	1965	1972
1095	Morgan	Andrew	M	Hibaldstow	1976	1980
2692	Morgan	Donna Marie	F	Hibaldstow	1985	1986
2921	Morgan	Charlotte V	F	Brigg	1987	1989
2922	Morgan	Donna	F	Hibaldstow	1987	1990
3002	Morgan	Peter John	M	Hibaldstow	1987	
	Morgan	Arthur Edward	M	Crosby	1919	1924
	Morgan	Roland Mark	M	Crosby	1921	1928
	Morgan	David Laurence	M	Cadney	1935	1936
305	Morley	Alistair W	M	Barton on Humber	1966	1971
1526	Morley	Jane Elizabeth	F	Brigg	1979	1984
2272	Morley	Paul Edward	M	Brigg	1983	1988
2954	Morley	Rebecca S	F	Brigg	1987	



	Morley	Noel James	M	Bonby	1929	1934
	Morley	William Alan	M	Bonby	1933	1937
	Morley	Peter	M	Brigg	1955	1958
1541	Morrilly	Sean	M	Brigg	1979	1984
1973	Morrilly	Rachel Helen Amelia	F	Brigg	1981	1986
2084	Morrilly	Kate	F	Brigg	1982	1987
3003	Morrilly	Nicholas Joseph	M	Brigg	1987	1989
3004	Morris	Mark Stewart	M	Brigg	1987	
3117	Morris	Helen Louise	F	Brigg	1988	1995
3419	Morris	Andrew David	M	Brigg	1990	1995
3420	Morris	Peter Christopher	M	Brigg	1990	1995
3923	MORRIS	Lisa		Hibaldstow	1993	
	Morris	William Henry	M	Wrawby	1907	1913
	Morris	Cecil Christopher	M	Wrawby	1913	1916
	Morris	Ronald	M	Wrawby	1915	1921
1681	Morrish	James Randolph	M	Brigg	1980	1983
1395	Morrison	Gillian Fraser	F	Brigg	1978	1984
	Morrison	Douglas	M	Brigg	1930	1936
	Morrison	Peter A.	M	Hemswell	1959	1960
3924	MORRISS	Alan		Goxhill	1993	
4293	MORRISS	Ian		Goxhill	1995	
33	Morrissey	Francis	M	Kirton Lindsey	1962	1964
125	Morrissey	Raymond	M	Kirton Lindsey	1963	1965
	Morton	John L	M	Cleethorpes	1945	1951
4000	MORWOOD	Lucy		Kettleby	1994	1995
	Morwood	John Franklin	M	Kettleby Thorpe	1926	1929
	Morwood	Ronald James	M	Barnetby	1939	1941
4874	MOSELEY	Ryan		Brigg	1998	
3043	Mosey	Matthew Oliver	M	Brigg	1988	
3261	Mosey	Emily Kate	F	Brigg	1989	
1917	Moss	Paul Martin	M	Brigg	1981	1988
3118	Moss	Frank David	M	Brigg	1988	
3421	Moss	Peter Robert	M	Brigg	1990	1995
	Moss	Frank	M	Barnetby	1920	1923
	Moss	Eric	M	Brigg	1939	1944
97	Motley	Stephen	M	Blyborough	1963	1965
	Motson	Frank George	M	Scawby	1926	1931
	Motson	Brian	M	Scunthorpe	1947	1952
4506	MOULDS	Katie		New Barnetby	1996	
188	Mountjoy	Paul	M	Scunthorpe	1964	1971
	Mountjoy	Philip Edmund	M	Scunthorpe	1960	1967
790	Mowforth	Dirk Richard	M	Kirton Lindsey	1972	1975
	Mowson	Edward Harold Bernard	M	Brigg	1912	1915
	Mowson	John Bruce	M	Scunthorpe	1941	1944
	Moxon	Harold Richard	M	Hull	1890	1893
	Moylan	Vincent Joseph	M	Brigg	1920	1923
157	Mudie	Neil	M	Kirton Lindsey	1964	1971
2074	Muggleton	Andrew Mark	M	Redbourne	1982	1983
800	Mughal	Khushdil-Kahn	M	Hemswell	1972	1973
801	Mughal	Zaffer-Kahn	M	Hemswell	1972	1973

3119	Muir	James Alexander	M	Brigg	1988	1995
1096	Mullen	Andrew Sean	M	Brigg	1976	1983
2123	Mullen	Karen	F	Brigg	1982	1987
2693	Mullen	Sarah Jane	F	Brigg	1985	1991
3567	Mullen	Matthew Kevin	M	Scawby	1991	
	Mullen	John	M	Scawby Brook	1945	1949
378	Mumby	James E	M	Wressle	1967	1971
1740	Mumby	Robin Barrie Spencer	M	Brigg	1980	1985
2171	Mumby	Sally-Anne	F	Brigg	1982	1987
2401	Mumby	John Simon	M	Brigg	1984	1987
2443	Mumby	Christopher	M	Brigg	1984	1989
3005	Mumby	Paul	M	Brigg	1987	
3925	MUMBY	Nicola		Brigg	1993	
4507	MUMBY	Peter		Brigg	1996	
4733	MUMBY	Richard		Brigg	1997	1999
5190	MUMBY	Laura		Broughton	1999	
	Mumby	Thomas	M	Newstead, Brigg	1913	1916
	Mumby	Harold	M	Winterton	1913	1917
	Mumby	Leslie Roy	M	Scunthorpe	1926	1927
	Mumby	Michael John	M	Broughton	1948	1953
1750	Mundey	Deborah Jane	F	Brigg	1980	1985
5191	MUNDEY	Rebecca		Brigg	1999	
	Mundey	Herbert	M	Wrawby	1879	1880
	Mundey	Thomas	M	Brigg	1886	1889
	Mundey	Frank	M	Brigg	1895	1897
	Mundey	Frank Armstrong	M	Brigg	1918	1919
	Mundey	John Richard	M	Brigg	1921	1923
	Mundey	Thomas Ronald	M	Brigg	1921	1924
	Mundey	Arthur Edward	M	Brigg	1921	1926
	Mundey	David Burley	M	Brigg	1942	1947
	Mundey	Stanley M.	M	Brigg	1947	1955
3262	Munn	Lucinda Serena	F	Scawby	1989	
3568	Munn	Anthony Oliver	M	Scawby	1991	
4019	MUNN	Antony		Scawby	1994	1996
858	Munnelly	Michael J	M	Kirton Lindsey	1973	1978
	Munro	Robert Boyle	M	Brigg	1884	1889
	Munro	Donald	M	Brigg	1886	1891
	Munro	Hugh Lennox	M	Brigg	1887	1894
	Munro	Alister Lockwood	M	Scunthorpe	1916	1924
	Munro	Donald Alistair	M	Brigg	1959	1960
4294	MURDOCH	Kirsty		Brigg	1995	
713	Murphy	Maurice	M	Barnetby	1972	1977
1468	Murphy	Sean	M	Brigg	1979	1981
	Murray	Adrian Downham	M	Skegness	1958	1965
1243	Muskett	Marie Helen	F	Brigg	1977	1982
	Myers	William Frankish	M	Worlaby	1930	1933
	Myers	Peter Gilbert	M	Grimsby	1939	1940
2457	Myhill	Louisa-Jane	F	Brigg	1984	1991
	Mylne	Donald Mackintosh	M	South Killingholme	1917	1920
1860	Nabais	Joaquina Maria	F	Kirton Lindsey	1981	1985

2444	Nabais	Sebastian John	M	Scawby	1984	1991
	Nainby	William	M	Brigg	1907	1913
	Nannestad	Frederick	M	Brigg	1894	1895
685	Nash	Michael Shane	M	Broughton	1971	1978
2513	Nash	James David	M	Scawby	1984	1989
405	Nathan	Andrew S.	M	Burton Stather	1967	1974
686	Naylor	Mark D	M	Scawby	1971	1976
1527	Naylor	Geraldine	F	Brigg	1979	1984
1843	Naylor	Angela	F	Brigg	1980	1986
1872	Naylor	Heather	F	Scunthorpe	1981	1983
2743	Naylor	Ann Marie	F	Hibaldstow	1985	1991
	Naylor	John Henry Treadgold	M	Barnetby	1914	1917
	Naylor	Edward	M	West Halton	1915	1921
	Naylor	Leonard	M	Winterton	1917	1924
	Naylor	Clive Robert	M	Bishopthorpe	1961	1967
	Naylor	Dennis	M	Brigg	1961	1968
3309	Ndlovu	Temba	F	Chelmsford	1989	
189	Neal	Philip John	M	Broughton	1964	1969
1396	Neal	Barry Richard	M	Brigg	1978	1983
1397	Neal	Peter David	M	Brigg	1978	1983
1568	Neal	Tabitha	F	Brigg	1979	1984
1669	Neal	Catherine	F	Hibaldstow	1979	1983
2085	Neal	Deborah	F	Brigg	1982	1988
3761	NEAL	Christopher		Brigg	1992	1999
4123	NEAL	Stephen		Brigg	1994	
4295	NEAL	Victoria		Scawby	1995	
5116	NEAL	Andrew		Brigg	1999	
	Neal	George	M	Scawby Brook	1922	1925
	Neal	John	M	Crosby	1923	1926
	Neal	John Gordon	M	Sheffield	1941	1945
1649	Neale	Emma	F	Broughton	1979	1980
	Neale	Victor	M	Barnetby	1893	1895
	Neale	George Vere	M	Barnetby	1893	1895
	Neale	Philip Leslie	M	Brigg	1952	1958
	Neale	Alexander Harold	M	Brigg	1958	1965
1244	Neall	Anne	F	Brigg	1977	1983
1245	Neall	Barry Kenneth	M	Brigg	1977	1983
1569	Neall	Amanda	F	Brigg	1979	1984
1974	Neall	Clare	F	Brigg	1981	1986
3569	Neall	Helen	F	Brigg	1991	
	Neall	Joe	M	Brigg	1908	1913
	Neall	George	M	Crosby	1923	1928
	Neall	Brian	M	Brigg	1949	1957
	Neall	Roy	M	Brigg	1952	1960
3006	Neave	Ian David	M	Hibaldstow	1987	
3985	NEAVE	Jason		Goxhill	1993	1998
	Neave	Frederick George	M	Wragby	1880	1883
	Neave	Leslie	M	Brigg	1924	1929
	Neave	William Arthur	M	Grayingham	1925	1931
	Neave	John Graeme	M	Barnetby	1949	1954

	Neave	Charles Frederick	M	Barnetby	1952	1957
98	Nedoszytko	Paul Michael	M	Broughton	1963	1968
468	Nedoszytko	Peter	M	Broughton	1968	1973
935	Needham	Alan Marshall	M	Scawby	1974	1976
4592	NEEDHAM	David		Scawby Brook	1996	1999
4599	NEEDHAM	Sarah		Scawby Brook	1997	
	Neeves	Kenneth John	M	Kirton Lindsey	1940	1944
63	Neilson	Robert E.	M	Keelby	1962	1968
1503	Neilson	Elizabeth	F	Hibaldstow	1979	1981
	Neilson	Norman Edward	M	Keelby	1950	1954
261	Neish	Richard M.	M	Brigg	1965	1972
581	Neish	Martin S.	M	Messingham	1970	1977
	Neish	Gerald Mells	M	Scunthorpe	1939	1943
	Nelson	Thomas Henry	M	Kettleby Thorpe	1879	1881
	Nelson	Robert Tom	M	Brigg	1884	1884
	Nelson	Richard Henry	M	Scawby	1907	1908
	Nelson	Richard David	M	Sturton	1933	1942
	Nelson	Henry Fyfe Bostock	M	Sturton	1942	1947
	Nelson	Christopher Carr	M	Sturton	1944	1951
	Nelthorpe	Jan William	M	Scawby	1940	1940
469	Netherwood	George M A.	M	Brigg	1968	1975
	Nettleton	John William	M	Brigg	1891	1892
	Nettleton	Jessie	F	Brigg	1900	1903
	Nettleton	Frederick	M	Brigg	1901	1904
	Nettleton	Dorothy	F	Brigg	1904	1905
3570	Neve	James Edwin	M	Cadney	1991	
4296	NEVE	David		Brigg	1995	
	Neve	Brian William Eric	M	Elsham	1960	1967
	Newall	Stuart Douglas	M	Grimsby	1921	1927
978	Newbert	John Joseph	M	Wrawby	1975	1978
	Newbert	John	M	Bottesford	1924	1932
	Newbery	Harry	M	Bletchley	1890	1891
	Newby	Arthur William	M	Grimsby	1920	1922
	Newby	Thomas Edward	M	Grimsby	1922	1923
	Newby	Richard John	M	Healing	1924	1927
440	Newcombe	Giles	M	Keelby	1968	1969
2017	Newell	Julian Adam	M	Brigg	1981	1986
2181	Newell	Richard Anthony	M	Brigg	1982	1987
	Newham	John Trevor	M	Brigg	1942	1942
513	Newman	Keith	M	Broughton	1969	1974
1010	Newman	Michael	M	Broughton	1975	1978
4124	NEWMAN	Darren		Scawby	1994	
	Newman	George Charles	M	Limber	1938	1942
	Newstead	Henry	M	Scunthorpe	1918	1923
	Newstead	Bernard	M	Ashby	1939	1944
	Newstead	Geoffrey William	M	Scunthorpe	1951	1956
	Newstead	David Alan	M	Scunthorpe	1956	1963
	Newstead	Stephen Edward	M	Scunthorpe	1958	1965
859	Newton	Robert William	M	Brigg	1973	1978
1246	Newton	Melanie	F	Brigg	1977	1978

4297	NEWTON	Christopher		Scawby Brook	1995	1999
4924	NEWTON	Richard		Scawby Brook	1998	
5164	NEWTON	Andrew		Brigg	1999	
1844	Nicholson	Suzanne	F	Brigg	1980	1985
2415	Nicholson	Simon Robert	M	Brigg	1984	1986
2416	Nicholson	Kirsty E	F	Brigg	1984	1988
	Nicholson	Wallace Henry	M	Nottingham	1924	1927
	Nicholson	Anthony	M	Broughton	1942	1947
	Nicol	Arthur Edward Douglas	M	Southsea	1894	1897
	Nieman	Christopher Ernest John	M	Barnetby	1959	1965
2255	Nightingale	Brian	M	Scawby	1983	1988
3263	Nightingale	Carol Louise	F	Scawby	1989	
828	Nilsson	Michael	M	Barnetby	1973	1973
1542	Nilsson	Richard George	M	Hibaldstow	1979	1982
	Nixon	John William	M	Broughton	1908	1911
	Nixon	Henry Desmond	M	Healing	1931	1938
	Nixon	Eric W	M	Broughton	1933	1938
	Nixon	David Andrew	M	Scunthorpe	1961	1967
	Nobbs	Eric Gordon	M	Scunthorpe	1927	1929
	Nobbs	Kenneth William	M	Scunthorpe	1932	1937
	Nobbs	Edward F	M	Scunthorpe	1946	1954
	Nobbs	William Robert	M	Scunthorpe	1952	1957
	Nobbs	Anthony Richard Benjamin	M	Scunthorpe	1955	1962
481	Noble	Thomas William	M	Scawby	1968	1974
582	Noble	John J.	M	Scawby	1970	1977
1504	Noon	Michelle Marie	F	Brigg	1979	1984
2847	Noon	Scott Ashley	M	Brigg	1986	1991
379	Norburn	William Thomas	M	Belton	1967	1974
2848	Norman	Jenny Lynne	F	Elsham	1986	1988
	Norman	Edward	M	Kirton Lindsey	1952	1952
406	Norris	Iain K.	M	Snitterby	1967	1974
3120	Norris	Ashley	M	Scawby	1988	1995
5016	NORRIS	Natasha		Brigg	1998	
	Norris	Edward	M	Worlaby	1936	1943
158	North	Philip Rodney	M	Brigg	1964	1969
306	North	Martin J.	M	Brigg	1966	1971
3264	North	Jonathan	M	Hibaldstow	1989	
3571	North	Rachel	F	Hibaldstow	1991	
3763	NORTH	Daniel		Brigg	1992	1999
3926	NORTH	Tracy		Brigg	1993	1998
3986	NORTH	Sarah		Hibaldstow	1993	1998
4125	NORTH	Russell		Brigg	1994	1999
4298	NORTH	Emma		New Barnetby	1995	
4508	NORTH	Gemma		Brigg	1996	
4509	NORTH	Katrina		Brigg	1996	
4891	NORTH	Thomas		Brigg	1998	
5138	NORTH	Jason		Brigg	1999	
	North	Ralph William	M	Queniborough, Leices	1898	1901
	North	Robert Baden	M	Brigg	1933	1939
	North	Colin Victor	M	Barnetby	1956	1959

	Northen	William Drury	M	Goxhill	1915	1916
	Norton	John Oliver	M	Brigg	1925	1929
2694	Norvill	Richard Tristan Whitford	M	Winterton	1985	1986
2955	Nottingham	Cheryl Y	F	Hibaldstow	1987	
3927	NOTTINGHAM	Kerrie		Brigg	1993	1998
4126	NOTTINGHAM	Sherree		Hibaldstow	1994	1999
4299	NOTTINGHAM	Simon		Brigg	1995	
	Nowell	Francis Theodore	M	Barton-on-Humber	1918	1923
99	Nunn	Martin Ivor	M	Hemswell	1963	1963
	Nunn	Barrington L	M	Hemswell	1961	1963
	Nunns	Alan Dennis	M	Worlaby	1946	1949
605	Nutbrown	Dean L	M	Brigg	1970	1977
2252	Nutbrown	Cheryl Diane	F	Scawby	1983	1986
2333	Nutbrown	Christopher John	M	Scawby	1983	1988
2695	Nutbrown	Claire Elizabeth	F	Scawby	1985	1990
	Nuttall	Terence	M	Scunthorpe	1938	1943
	O'Boyle	Anthony	M	Brigg	1946	1952
	O'Boyle	Kevin	M	Brigg	1950	1955
100	O'Connor	Calvin	M	Wrawby	1963	1970
233	O'Connor	John	M	Wrawby	1965	1971
380	O'Connor	Malcolm	M	Wrawby	1967	1972
3422	O'Hagan	Niel William John	M	Brigg	1990	1995
3634	O'Hagan	Andrew John	M	Brigg	1991	
3637	O'Hagan	Paul Anthony	M	Brigg	1991	1995
4300	O'HAGAN	Annabel		Brigg	1995	1997
4901	O'HAGAN	Matthew		Brigg	1998	
3928	O'MAHONEY	Leon		Elsham	1993	
1877	O'Neil	Dale Edward Blythe	M	Laughterton	1981	1983
829	O'Neill	Julian Ross D	M	Brigg	1973	1980
1467	O'Neill	Gerald Nicholas	M	Brigg	1979	1983
	O'Neill	Henry E. D	M	Brigg	1930	1940
	O'Neill	Thomas Roy Doyle	M	Brigg	1936	1945
	O'Shea	Dennis Anthony	M	Brigg	1959	1964
1314	O'Sullivan	Nicholas	M	Brigg	1977	nk
3265	O'Sullivan	Gavin	M	Hibaldstow	1989	1996
3765	O'SULLIVAN	Nikki		Brigg	1992	1999
2906	Oades	Kerry	F	Kirmington	1987	1991
	Oades	Allan Geoffrey Holah	M	Elsham	1941	1942
3470	Oakes	Tracey Anne	F	Hibaldstow	1990	
5216	OAKTON	John		North Kelsey Moor	1999	
4127	OATES	Ryan		Hibaldstow	1994	1999
5091	OATES	Matthew		Hibaldstow	1999	
	Oates	Raymond	M	Scunthorpe	1923	1928
	Oates	Harry Noel	M	Brigg	1925	1929
	Oates	David	M	Brigg	1952	1957
	Oates	Graham	M	Scunthorpe	1955	1960
1692	Ogle	Geoffrey	M	BFPO 45 (Berlin)	1980	1984
1699	Ogle	Derek	M	BFPO 45 (Berlin)	1980	1984
34	Oglesby	John	M	Scawby	1962	1970
	Oglesby	Harold	M	Scawby	1908	1910

	Oglesby	Wilfred	M	Scawby	1917	1920
	Oglesby	John Oliver	M	Brigg	1958	1961
4357	OH	Jin-Woo		Brigg	1995	1998
2420	Oldridge	Stewart G	M	Hull	1984	1987
514	Oliver	Graham D	M	Keelby	1969	1976
1248	Oliver	Margaret Elizabeth	F	Brigg	1977	1982
1398	Oliver	Tony Ball	M	Brigg	1978	1983
3121	Oliver	Karen Elizabeth	F	Scunthorpe	1988	
5027	Oliver	Jennifer		Brigg	1998	
	Oliver	Charles	M	Scunthorpe	1925	1927
1494	Oliveria	Shaun Michael	M	Brigg	1979	1984
1932	Oliveria	Tracey Jane	F	Brigg	1981	1986
2696	Oliveria	Sarah Donna	F	Brigg	1985	1990
	Oliveria	Michael John	M	Kirton Lindsey	1954	1955
	Olley	John Walter	M	Scunthorpe	1943	1945
	Olley	Richard James	M	Scunthorpe	1951	1955
1876	Omley	Matthew Efford	M	Grimsby	1981	1986
3572	Openshaw	Jessica Catherine	F	Barnetby	1991	1998
3766	OPENSHAW	Jasmin		Brigg	1992	1999
	Organ	Terence John	M	Grayingham	1936	1943
	Organ	Brian Saxby	M	Grayingham	1941	1948
3122	Ormand	Kerry Anne	F	Hibaldstow	1988	1995
3423	Ormand	Vicky Jane	M	Hibaldstow	1990	1995
1335	Osborne	Suzanne	F	Bonby	1978	1982
1336	Osborne	Ian David	M	Bonby	1978	1982
1399	Osborne	David Philip	M	Grimsby	1978	1985
2112	Osborne	Alexandra	F	Bonby	1982	1985
3657	Osborne	Karl	M	Ulceby	1992	1992
3929	OSBORNE	John		Brigg	1993	
3930	OSBORNE	Karen		Brigg	1993	1998
	Osborne	Joseph Walter Dean	M	Scotter	1908	1909
	Osborne	Reginald Arthur	M	Scotter	1910	1912
4972	OSGERBY	Guy		Brigg	1998	
	Osgerby	John William	M	Barton on Humber	1929	1934
2296	Oswald	Ian Daniel	M	Brigg	1983	1990
2849	Oswald	Elizabeth Helen	F	Brigg	1986	
	Otter	Alexander Edward Richard	M	Scunthorpe	1920	1923
	Outram	Colin	M	Belton	1946	1950
	Overton	John	M	Barnetby	1948	1954
654	Owen	David	M	Bonby	1971	nk
772	Owen	Gareth	M	Bonby	1972	nk
	Owen	Stephen Vivian	M	Grimsby	1921	1923
	Owen	Peter	M	Brigg	1936	1942
	Owen	Anthony John Kenneth	M	Hemswell	1951	1952
830	Oxberry	Nicholas David	M	Willingham	1973	1981
2554	Oxenforth	Helen Claire	F	Brigg	1984	1991
2956	Oxenforth	Jane E	F	Brigg	1987	
3123	Oxenforth	Alison louise	F	Brigg	1988	
	Oxenham	Rudolph John	M	Wrawby	1940	1947
	Pacey	Leslie	M	Worlaby	1937	1942

	Pacey	Robert William	M	Kirton Lindsey	1950	1957
583	Padley	Steven R.	M	Broughton	1970	1977
1097	Padley	Andrew Byron	M	Scawby	1976	1981
1644	Padley	Susan Elaine	F	Scawby	1979	1984
	Padley	David Arthur	M	Brigg	1958	1963
4128	PADWELL	Richard		Castlethorpe	1994	1999
936	Page	Andrew Neville	M	South Killingholme	1974	1981
1400	Page	Stephen Richard	M	Barnetby	1978	1983
2383	Page	Tina Judith	F	Hibaldstow	1983	1984
2850	Page	Neal	M	Brigg	1986	
	Palfree	Christopher G.	M	Hibadstow	1959	1963
	Palfree	Michael J	M	Hibadstow	1960	1965
5162	PALLANT	Daniel		Brigg	1999	
937	Pallett	John Douglas	M	Kirton Lindsey	1974	1975
1249	Palmer	Christopher Robert	M	Brigg	1977	1983
2355	Palmer	Stephen John	M	Scawby	1983	1989
4129	PALMER	Melissa		Brigg	1994	1999
	Palmer	Ian	M	Brigg	1953	1955
	Palmer	Keith	M	Waddingham	1958	1965
2222	Panadero	Alyson	F	Brigg	1982	1986
	Panter	Graham Edward	M	Winterton	1943	1944
	Panton	Leslie Lawrence	M	Barnetby	1919	1921
687	Pape	Stephen J	M	Wrawby	1971	1978
	Pape	Ralph	M	Barton on Humber	1929	1935
4694	PAPWORTH	Leanne		Brigg	1997	1999
2585	Parfitt	Amanda Jane	F	Brigg	1985	1985
262	Parish	John W.	M	Blyborough	1965	1966
	Parish	Peter Edward	M	Scunthorpe	1939	1942
	Parish	George Clifford	M	Willoughton	1939	1946
	Parish	John Alfred	M	Waddingham	1954	1959
4360	PARK	Derek		Brigg	1995	1997
	Park	Henry Dickinson	M	Rothwell	1939	1944
101	Parker	Malcolm	M	Brigg	1963	1968
159	Parker	Stewart Nigel	M	Brigg	1964	1971
407	Parker	Melvin C.	M	Brigg	1967	1974
486	Parker	Ian Richard	M	Brigg	1968	1970
738	Parker	Richard Andrew	M	Brigg	1972	1977
1098	Parker	David	M	Scawby	1976	1981
1250	Parker	Claire Louise	F	Brigg	1977	1983
1251	Parker	Susan Margaret	F	Brigg	1977	1982
1548	Parker	Caroline Elizabeth	F	Brigg	1979	1985
1726	Parker	Amanda Jane	F	Brigg	1980	1986
1827	Parker	Sarah Jane	F	Brigg	1980	1987
2334	Parker	Andrew	M	Brigg	1983	1989
2343	Parker	Toni Amelia	F	Brigg	1983	1988
2502	Parker	Lisa Jane	F	Brigg	1984	1989
2697	Parker	Helen Elizabeth	F	Brigg	1985	1990
2851	Parker	Adam Lee	M	Brigg	1986	1991
2852	Parker	Jason	M	Brigg	1986	1991
3573	Parker	Andrew James	M	Hibaldstow	1991	1998



3574	Parker	Simon	M	Brigg	1991	
	Parker	Charles	M	Brigg	1879	1882
	Parker	Sidney Charles	M	Brantingham, Yorks	1894	1896
	Parker	Oswald Rennison	M	Brough	1895	1896
	Parker	Thomas Allbert	M	Grimsby	1919	1923
	Parker	Colin Harold	M	Brigg	1948	1956
	Parker	Anthony	M	Brigg	1949	1957
	Parker	Brian	M	Brigg	1950	1955
	Parker	Donald	M	Brigg	1950	1956
	Parker	Michael Steven	M	Barnetby	1958	1963
	Parker	Timothy John	M	Brigg	1958	1965
	Parker	John	M	Brigg	1961	1968
	Parker	Walter Griffith	M	Brigg	1882	1883
	Parkhouse	Alan	M	Scunthorpe	1932	1939
2900	Parkin	David Guy	M	Paduborn, Germany	1987	1987
2902	Parkin	Simon Keith	M	Paduborn, Germany	1987	1990
	Parkin	Frederick William	M	Brigg	1925	1930
102	Parkinson	Robert	M	Ashby	1963	1970
699	Parkinson	Richard T	M	Keelby	1971	1976
709	Parkinson	Christopher	M	Keelby	1972	1976
2698	Parkinson	Robert David	M	Goxhill	1985	1991
3124	Parkinson	Emma Tracey	F	Barrow on Humber	1988	
3336	Parkinson	Kate	F	Waddingham	1990	
4301	PARKINSON	Haley		Brigg	1995	
4884	PARKINSON	Leah		Brigg	1998	
	Parkinson	Thomas Clifford	M	Stallingborough	1918	1922
	Parkinson	Ronald	M	Riby	1924	1927
	Parkinson	John Walter	M	Riby	1924	1927
	Parkinson	George	M	Scunthorpe	1924	1925
	Parkinson	Ronald	M	Ashby	1929	1934
	Parkinson	Michael Frank	M	Wrawby	1948	1953
	Parkinson	Geoffrey Robin	M	Scunthorpe	1958	1965
	Parks	Clifford	M	Worlaby	1939	1941
	Parr	Robert Dudley	M	Grimsby	1957	1964
	Parratt	Geoffrey R.	M	Wrawby	1947	1953
688	Parrott	Anthony J	M	Winterton	1971	1976
4510	PARROTT	Philip		Bonby	1996	
4973	PARROTT	Jennifer		Bonby	1998	
	Parrott	Joseph Henry	M	Brigg	1915	1917
139	Parry	Michael	M	Scawby	1964	1964
1559	Parry	Robert Michael	M	Ashby	1979	nk
1903	Parry	Rachel Mary	F	Scunthorpe	1981	1984
2246	Parry	Karen May	F	Wrawby	1983	1984
5004	PARRY	David		Brigg	1998	
	Parry	Henry Cecil	M	Kirton Lindsey	1907	1914
739	Parsons	John Frederick	M	Brigg	1972	1977
2409	Parsons	Mark Anthony	M	Worlaby	1984	1987
2411	Parsons	Simon Neil	M	Worlaby	1984	1988
1751	Partington	Janet Tara	F	Brigg	1980	1985
	Partington	Stanley George	M	Scunthorpe	1944	1950

4130	PARTON	Emma		Scawby	1994	1999
4974	PARTON	Jonathan		Scawby	1998	
	Partridge	Henry Lamimam	M	Barnetby	1910	1912
	Partridge	Kenneth	M	Barnetby	1941	1945
	Passey	Reginald George Edwin	M	Crosby	1928	1934
	Patchett	William George	M	Brigg	1896	1899
	Patchett	Oswald Samuel Abbott	M	Brigg	1898	1899
	Patchett	Arthur Lester	M	Brigg	1907	1908
	Patchett	Ralph Lester	M	Brigg	1926	1931
796	Patel	Narendra K	M	Hemswell	1972	1972
3007	Pateman	Wayne	M	Brigg	1987	1989
	Pateman	Charles Henry	M	Scunthorpe	1926	1927
2315	Paterson	Alistair	M	Appleby	1983	1986
2699	Paterson	Andrew	M	Appleby	1985	1986
4131	PATERSON	Katie		Saxby-All-Saints	1994	1999
2901	Paton	Crispian Olwen	M	Castlethorpe	1987	1987
1543	Patrick	Dean Robert	M	Scawby	1979	1984
1741	Patrick	Robin Scott	M	Scawby	1980	1985
2223	Patrick	Lisa Victoria	F	Scawby	1982	1987
487	Patterson	Benjamin R.	M	Hemswell	1968	1970
5134	PATTERSON	Kristopher		Brigg	1999	
	Patterson	Alexander Graham	M	Lincoln	1918	1919
	Pattie	David Charles	M	Brigg	1943	1951
1252	Pattinson	Karen Ann	F	Brigg	1977	1982
1528	Pattinson	Andrea	F	Hibaldstow	1979	1984
	Pawley	Arthur	M	Brigg	1896	1897
	Pawley	William Percival	M	Brigg	1896	1899
	Pawley	Clara	F	Brigg	1900	1901
	Pawley	Gladys	F	Brigg	1901	1901
2029	Pawson	Selina Naomi	F	Brigg	1981	1988
2700	Pawson	Nolaw Lance	M	Brigg	1985	
	Pawson	Charles Granville	M	Crosby	1932	1937
	Pawson	Robin Leigh	M	Scunthorpe	1959	1966
1253	Payne	Julie	F	Hibaldstow	1977	1982
1529	Payne	Sarah Louise	F	Hibaldstow	1979	1984
3767	PAYNE	Helen		Brigg	1992	1999
4302	PAYNE	Sara		Brigg	1995	
5192	PAYNE	Victoria		Broughton	1999	
	Payne	Roy Charles	M	Brigg	1943	1944
	Paynter	Horace Frederick Wilson	M	Scunthorpe	1918	1921
	Paynter	Howard	M	Scunthorpe	1960	1965
3988	PEACHEY	Thomas		Goxhill	1993	1996
	Peacock	Henry Allen	M	Ulceby	1908	1912
	Peacock	William	M	Brigg	1909	1912
	Peacock	Dennis	M	Melton Ross	1917	1925
	Peacock	George Tennant	M	Melton Ross	1920	1927
	Peacock	John Stephen	M	Scunthorpe	1923	1927
	Peacock	Edwin Cavill	M	Melton Ross	1925	1933
	Peacock	Peter Albert Howard	M	Melton Ross	1927	1935
	Peacock	Michael Allen	M	Brigg	1942	1951

	Peacock	James Brian	M	Scunthorpe	1942	1945
774	Peall	Andrew T	M	Ulceby	1972	nk
5120	PEALL	Fay		Scawby Brook	1999	
35	Pearce	Martin M.	M	Brigg	1962	1967
2422	Pearce	Caroline E	M	Scawby	1984	1989
2701	Pearce	Beverley Anne	F	Scawby	1985	
3008	Pearce	Mark Stephen	M	Scawby	1987	
	Pearce	Dennis Albert	M	Penarth	1937	1940
3575	Pearcy	Emma Charlotte	F	Goxhill	1991	
4303	PEARCY	Sarah		Goxhill	1995	
160	Pearson	Brian Royce	M	Kirton Lindsey	1964	1971
541	Pearson	Neville	M	Scawby	1969	1975
773	Pearson	Nigel	M	Hemswell	1972	1973
1254	Pearson	Elaine Ann	F	Brigg	1977	1982
1255	Pearson	Joan Margaret	F	Brigg	1977	1982
1401	Pearson	Tracey Jane	F	Brigg	1978	1984
2132	Pearson	Shaun Peter	M	Brigg	1982	1988
2529	Pearson	Amanda Claire	F	Brigg	1984	1990
2536	Pearson	Jason Roy	M	Brigg	1984	1989
2853	Pearson	Donna Louise	F	Hibaldstow	1986	1992
2957	Pearson	Jennifer	F	Scawby	1987	
3424	Pearson	Katharine Emily	F	Scawby	1990	1995
3931	PEARSON	Carol		Scawby	1993	1998
3932	PEARSON	Helen		Scawby	1993	1998
	Pearson	Kenneth John	M	Barton-on-Humber	1917	1919
	Pearson	Eric Evans	M	Scunthorpe	1920	1924
	Pearson	Maurice Gordon	M	Kirton Lindsey	1929	1930
	Pearson	Frederick Herbert	M	Kirton Lindsey	1929	1930
	Pearson	James Frank	M	Sturton	1937	1942
	Pearson	Geoffrey Norman	M	Hibadstow	1940	1945
	Pearson	Michael	M	Flintham	1959	1965
	Pearson	Michael John	M	Kirton Lindsey	1961	1968
234	Peart	Andrew J	M	Keelby	1965	1970
1256	Peart	Sally	F	Scawby	1977	1982
3933	PEART	Liam		Brigg	1993	
4132	PEART	Lauren		Brigg	1994	1999
4576	PEART	Hayley		Brigg	1996	1999
4823	PEART	Matthew		Brigg	1998	1998
	Peate	William	M	New Brumby	1921	1924
740	Peatfield	Mark Alexander	M	Keelby	1972	1977
	Peatfield	Ralph	M	Ulceby	1920	1925
	Peatfield	Anthony Clive	M	Ashby	1947	1950
2099	Peck	Darren Edward	M	Scawby	1982	1987
2702	Peck	Tina	F	Scawby	1985	1990
4511	PECK	Sarah		Scawby	1996	
	Pedley	Brian	M	Willoughton	1953	1960
	Pedley	Phillip	M	Broughton	1957	1964
	Peek	Maurice	M	Brigg	1929	1934
	Pegman	David Mackenzie	M	Brigg	1953	1955
	Pegrum	Ernest Enderby	M	Louth	1939	1942

	Peirson	Geoffrey	M	Brumby	1932	1938
	Pemberton	Leslie	M	Keelby	1960	1961
	Pengilley	Michael	M	Kirton Lindsey	1955	1956
4133	PENMAN	Christopher		Hibaldstow	1994	
4134	PENMAN	Richard		Hibaldstow	1994	
1257	Pennington	Michael John	M	Scunthorpe	1977	1980
1402	Pennington	Dean William	M	Hibaldstow	1978	1983
1403	Pennington	Simon William	M	Hibaldstow	1978	1983
1772	Pennington	Deborah Jayne	F	Hibaldstow	1980	1982
1834	Pennington	Nigel Rodney	M	Hibaldstow	1980	1985
2133	Pennington	Shane Peter	M	Hibaldstow	1982	1987
2316	Pennington	Leigh Marlow	M	Hibaldstow	1983	1988
3125	Pennington	Wayne Christopher	M	Hibaldstow	1988	1995
655	Pepper	Andrew S	M	Kirton Lindsey	1971	1978
1975	Pepper	Louisa	F	Hibaldstow	1981	1987
	Pepperdine	Edward Roy	M	Brigg	1934	1936
3769	PEPPERELL	Benjamin		Brigg	1992	1999
3836	PERCIVAL	Kevin		Brigg	1993	1996
4304	PERKINS	Daniel		Hopfield Hibaldstow	1995	
5086	PERKINS	Morgan Faye		Hibaldstow	1999	
	Perkins	Derrald	M	Scunthorpe	1951	1956
1664	Perring	Robert	M	RAF Saarbruch	1979	1983
1476	Perrott	Nigel George	M	Chudleigh, Devon	1979	1980
621	Perry	Charles G	M	Twigmoor	1970	nk
	Perry	Ian Miles	M	Brigg	1959	1966
1099	Petch	Anthony Stephen	M	Brigg	1976	1981
1629	Petch	Darrell Ashley	M	Brigg	1979	1984
1918	Petch	Michael	M	Brigg	1981	1986
2285	Petch	Caroline	F	Brigg	1983	1988
2514	Petch	Jason	M	Brigg	1984	1989
3576	Petch	Gemma	F	Brigg	1991	
5163	PETCH	Andrea		Brigg	1999	
	Petch	Terence	M	Kirton Lindsey	1952	1957
	Peters	Geoffrey Adamson	M	Healing	1935	1940
	Peters	John Nicholas	M	S. Kelsey	1962	1966
3491	Pett	Hannah	F	Wrawby	1991	
3644	Pett	Matthew	M	Wrawby	1991	1996
4512	PETT	Thomas		Brigg	1996	1997
	Pettifor	William James	M	Ulceby	1939	1942
3578	Pettit	Helen Rita	F	Brigg	1991	
4305	PETTIT	Tristram		Brigg	1995	
1258	Phillips	Mark	M	Brigg	1977	1984
	Phillips	Gerald	M	Barnetby	1945	1949
	Phillips	Geoffrey	M	Barnetby	1952	1957
	Phillips	Stuart Wilbur	M	Ulceby	1953	1960
	Phillips	Ronald	M	Barnetby	1956	1961
103	Phillipson	Trevor Stanley	M	Waddingham	1963	1967
	Phillipson	George Clement	M	Keadby	1908	1912
	Phillipson	Stanley Rufus	M	Waddingham	1931	1935
3306	Philpott	Rachel	M	Barrow on Humber	1989	1991

	Philpott	Michael	M	Hemswell	1958	1963
278	Phipps	Christopher	M	Scawby	1965	1965
741	Phipps	Timothy Paul Richard	M	Elsham	1972	nk
938	Phipps	Jeremy Simon	M	Elsham	1974	1981
	Phipps	Robin William	M	Scunthorpe	1961	1968
2754	Pick	Elton David J	M	Broughton	1986	1987
3032	Pick	Elton	M	Wootton	1988	1990
	Pickard	Anthony William	M	Brigg	1950	1955
	Pickard	David	M	Brigg	1952	1957
1100	Pickerdén	Mark	M	Grimsby	1976	1977
4150	PICKERDEN	Jemma		Goxhill	1994	1999
1101	Pickering	Adair	M	Ulceby	1976	1981
	Pickering	Michael Dawson	M	Friskney	1954	1962
	Pickering	Brian Lesley	M	Hemswell	1959	1963
	Pickering	George Samuel	M	Brigg	1880	1881
4184	PICKLES	Shula		Brigg	1995	
4306	PICKLES	Steven		Brigg	1995	
5096	PICKOVER	Luke		Brigg	1999	
	Picksley	Donald William Walter	M	Kirton Lindsey	1933	1940
	Pickup	George Temple	M	Wrawby	1916	1922
584	Pierce	Charles R	M	Brigg	1970	1977
1102	Pierce	Andrew James	M	Brigg	1976	1981
	Pierce	John Anthony	M	Brigg	1941	1945
	Pieroni	Anthony Charles	M	Brigg	1943	1950
	Pieroni	Leo Francis	M	Brigg	1948	1953
4513	PIGDON	Danar		Wrawby	1996	
860	Pigott	Mark Ian	M	Brigg	1973	1978
	Pigott	Robert William	M	Brigg	1960	1967
	Pigott	William	M	Barton on Humber	1880	1882
1259	Pike	Mark Duncan	M	Brigg	1977	1984
1619	Pike	Nichola Jane	F	Brigg	1979	1985
2071	Pike	Barry James	M	Brigg	1982	1987
2377	Pike	Stuart Raymond	M	Brigg	1983	1990
3009	Pike	Christopher James	M	Brigg	1987	
	Pike	James William	M	Appleby	1926	1933
	Pike	Raymond Henry	M	Brigg	1954	1960
	Pike	Frank	M	Brigg	1958	1963
	Pikett	Reginald Leslie	M	Brigg	1919	1921
3934	PILBEAM	Chloe		Brigg	1993	1998
	Pilkingtón	Lionel Rex	M	Barnetby	1942	1946
	Pilkingtón	Harry William	M	Barnetby	1934	1938
	Pillar	Martyn Gregory	M	Hemswell	1958	1959
	Pimlott	John Lewis	M	Brigg	1959	1966
	Pinder	Robert	M	Horncastle	1886	1886
	Pinder	Terence	M	Wrawby	1952	1959
	Pinder	Colin	M	Wrawby	1958	1963
8	Pinnock	Melvyn David	M	Hemswell	1962	1963
4192	PINNOCK	Natasha		Broughton	1995	1995
3425	Piper	Gary	M	Brigg	1990	1995
	Piper	Thomas William	M	Scunthorpe	1922	1930

4992	PIRIE	Hayley		Hibaldstow	1998	
3426	Pitcher	James Kristian	M	Howsham	1990	
4307	PITCHER	Alexander		Howsham	1995	
263	Pittaway	David W.	M	Broughton	1965	1970
1891	Pitts	Simon Mark	M	Grimsby	1981	1988
	Pittwood	John Arthur	M	Lisbon	1927	1933
264	Pixsley	Graham J.	M	Bishop Norton	1965	1970
	Pixsley	Cecil William	M	Kirton Lindsey	1942	1949
4514	PLACHCINSKI	Chloe		North Kelsey	1996	
4975	PLACHCINSKI	Sophie		North Kelsey	1998	
	Plant	Peter Derrick	M	Scunthorpe	1938	1945
	Plant	John Michael	M	Scunthorpe	1945	1951
350	Plaskett	Allan	M	Hemswell	1967	1969
441	Plaskett	Antony	M	Hemswell	1968	1970
542	Plaskill	Robert	M	Hemswell	1969	1970
	Plaskitt	Joseph Alan	M	Limber	1939	1944
	Plews	Ian Robert	M	Hemswell	1959	1962
979	Plowes	Martin Burns	M	Elsham	1975	1980
265	Plumtree	Nigel	M	Scunthorpe	1965	1970
	Plumtree	Christopher	M	Scunthorpe	1959	1965
4370	POCHERT	Stacey		Brigg	1995	1995
	Pocklington	Jack	M	Leeds	1940	1942
	Pocklington	Terence	M	Brigg	1946	1951
861	Podmore	Richard	M	Bottesford	1973	1978
	Podmore	William Richard	M	Ashby	1943	1951
	Podmore	Robert	M	Scunthorpe	1951	1956
266	Pollard	David W.	M	Broughton	1965	1972
	Pollicott	David	M	Scunthorpe	1942	1951
	Pollicott	Michael	M	Scunthorpe	1949	1951
	Pool	Richard	M	Messingham	1925	1927
3427	Poole	Gareth Philip	M	Hibaldstow	1990	1995
	Poole	George Walter	M	Scunthorpe	1926	1927
	Poole	Walter Corden	M	Barnetby	1932	1936
	Pope	Richard Patrick	M	Ashby	1953	1956
2047	Popovski	Katie Louise	F	Brigg	1982	1985
2172	Popovski	Rachel Zora	F	Brigg	1982	1989
2703	Popovski	Clare	F	Brigg	1985	
1648	Popple	Mandy	F	Brigg	1979	1983
1654	Popple	Christine Susan	F	Brigg	1979	1981
	Popple	Calvert	M	Winterton	1883	1885
	Popple	Joseph	M	Castlethorpe	1895	1896
	Popple	Ernest Wilfred	M	Grimsby	1922	1923
	Popple	Douglas James	M	Harpswell	1934	1936
1752	Porter	Vanessa Ann	F	Hibaldstow	1980	1985
1933	Porter	Sharon Diane	F	Brigg	1981	1986
1945	Porter	Lorraine Kay	F	Hibaldstow	1981	1986
2555	Porter	Dawn Denise	F	Brigg	1984	1989
2704	Porter	Kevin	M	Howsham	1985	1990
3266	Porter	Nathan Charles	M	Howsham	1989	
	Porter	Richard William	M	Tattershall Bridge	1928	1935

	Porter	Percy Fred	M	Scunthorpe	1929	1930
	Porter	John Godfrey	M	Tattershall	1935	1938
	Porter	Trevor	M	Hibadstow	1948	1949
	Porter	William Randal	M	Tattershall	1960	1967
	Porter	Graham	M	Woodhall Spa	1960	1967
775	Portess	Allan R	M	Brigg	1972	1977
2705	Portess	Lee	M	Brigg	1985	1990
3024	Portess	Adam David	M	Brigg	1987	
3428	Portess	Christopher	M	Goxhill	1990	1995
	Portess	John Edward	M	Worlaby	1925	1929
	Portess	Clifford James	M	Hibadstow	1929	1934
	Postles	Ian	M	Wrawby	1958	1963
1103	Pottage	Simon	M	Brigg	1976	1983
1404	Pottage	Mark Richard	M	Brigg	1978	1983
1594	Pottage	Gillian Ann	F	Brigg	1979	1984
2476	Pottage	Jane Louise	F	Brigg	1984	1989
2706	Pottage	Michael	M	Brigg	1985	1990
3126	Pottage	Christopher	M	Hibaldstow	1988	
3579	Pottage	Lisa Marie	F	Hibaldstow	1991	
4515	POTTAGE	Rose-Marie		Hibaldstow	1996	1999
5157	POTTAGE	Simon		Brigg	1999	
	Pottage	Michael Anthony	M	Brigg	1951	1956
	Potter	Cyril	M	Worlaby	1938	1943
	Pottinger	Ronald George	M	Fiskerton	1949	1954
132	Potts	Albert John C	M	Brigg	1963	1966
	Potts	David Harold	M	Grimsby	1922	1925
	Potts	William Alan	M	Grimsby	1922	1925
	Potts	William John	M	Ulceby	1928	1934
	Potts	John Richard	M	Grimsby	1945	1951
131	Potts(1st)	Raymond David	M	Grimsby	1963	1966
353	Potts(2nd)	Raymond David	M	Grimsby	1967	1970
2396	Powell	Neil Baden	M	Hibaldstow	1984	1988
2537	Powell	Stephen Barrington	M	Hibaldstow	1984	1989
	Powell	Charles Reginald E.	M	Alfriston	1879	1879
	Powell	Barry Ronald	M	Scunthorpe	1941	1947
	Powell	Allan	M	Scunthorpe	1954	1959
3267	Pownall	John	M	Wrawby	1989	
3580	Pownall	Joanne	F	Wrawby	1991	
	Pratt	Cyril Raymond	M	Brigg	1937	1946
	Pratt	Alan Percy	M	Brigg	1941	1948
959	Precious	Paul L	M	Scawby	1974	1977
135	Prescott	Kenneth	M	Kirton Lindsey	1964	1964
4789	PRESCOTT	Emma		Brigg	1997	1997
	Presswood	Ronald Edward	M	Habrough	1933	1937
	Preston	Eric Stanley	M	East Butterwick	1927	1929
	Preston	Roy	M	Bishop Norton	1959	1960
	Preston	Neil	M	Bishop Norton	1959	1960
235	Price	Andrew J.	M	Brigg	1965	1970
862	Price	Richard J	M	Scunthorpe	1973	1980
1260	Price	Elizabeth Jane	F	Brigg	1977	1984

2043	Price	Joanna	F	Brigg	1982	1984
2113	Price	Jacqueline Amanda	F	Brigg	1982	1983
3935	PRICE	Bberlaine		Brigg	1993	1998
4516	PRICE	Daniel		Brigg	1996	
5014	PRICE	Laura		Scawby	1998	
	Price	John Robert	M	Hemswell	1952	1960
2182	Price	Matthew	M	Brigg	1982	1988
	Prince	Edward John	M	Frodingham	1923	1927
	Prior	Terence	M	Scunthorpe	1956	1961
2467	Pritchard	Darren Samuel John	M	Brigg	1984	1989
442	Proctor	Mark E	M	Scawby	1968	1975
939	Proctor	Howard Michael	M	Brigg	1974	1979
1582	Proctor	Martin Jeffrey	M	Hibaldstow	1979	1984
2210	Proctor	Vincent J	M	Scawby	1982	1984
2854	Proctor	Louise Margaret	F	Castlethorpe	1986	1987
3268	Proctor	Craig	M	Barton on Humber	1989	
3429	Proctor	Rudi	M	Scawby	1990	
4135	PROCTOR	Lucy		Brigg	1994	1997
	Proctor	George Longmete	M	Scunthorpe	1915	1920
	Proctor	Charles Arthur	M	Crowle	1916	1920
	Proctor	John Howard	M	Frodingham	1934	1939
	Proctor	Frederick Maurice Arthur	M	Brigg	1938	1946
	Proctor	Kenneth Stanley	M	Scawby	1956	1964
	Proctor	Frank Norris	M	Brigg	1935	1941
5060	PROIETTI	DANIEL		Broughton	1999	
1261	Proudlove	Samantha	F	Brigg	1977	1982
1405	Proudlove	Neil James	M	Brigg	1978	1985
1570	Proudlove	Kimberley	F	Brigg	1979	1984
4517	PROUDLOVE	Neil		Brigg	1996	
5131	PROUDLOVE	Sean		Brigg	1999	
	Proudlove	Ethel	F	Scawby	1904	1905
	Pulling	Anthony William	M	Scunthorpe	1953	1951
4518	PURNELL	Amy		Scawby	1996	
1104	Pursey	Adrian Philip	M	Brigg	1976	1981
3936	PURTON	Sarah		Brigg	1993	1998
4519	PURTON	Alexandra		Brigg	1996	
962	Purver	Mark Edward	M	Brigg	1975	1978
1262	Purver	Susan Jane	F	Brigg	1977	1982
1796	Purver	Paula Diane	F	Brigg	1980	1985
1263	Pybus	Andrea	F	Brigg	1977	1982
3938	PYBUS	Louise		Brigg	1993	1998
4361	PYMM	Emma		Scotton	1995	1997
	Quarterman	Maxwell	M	Morden	1942	1943
	Quickfall	Arthur James	M	Barnetby	1919	1920
	Quickfall	Ivor	M	Scunthorpe	1945	1945
3476	Quinn	Christopher	M	Cleethorpes	1991	
	Quipp	John Walter	M	Brigg	1879	1880
	Quirk	James Henry	M	Great Coates	1894	1895
2251	Quirke	James Cameron	M	Scawby Brook	1983	1986
211	Raby	Philip Raymond	M	Brigg	1965	1969



1406	Raby	Elizabeth	F	Brigg	1978	1984
	Raby	Tom Francis	M	Goxhill	1913	1916
	Raby	John Arthur	M	Scunthorpe	1937	1941
	Rack	Henry Tong	M	Wrawby	1910	1913
3581	Rackham	Jonathan Matthew Andrew	M	Ulceby	1991	1998
408	Radcliffe	Derek M.	M	Blyborough	1967	1972
1126	Raddings	Terence John	M	Cleethorpes	1977	1979
4831	RADLEY	Steven		Wrawby	1998	
5217	RADLEY	Michael		Wrawby	1999	
2855	Rae	Margaret Anne	F	Brigg	1986	1991
3771	RAMM	Steven		Brigg	1992	1999
4520	RAMM	Hayley		Scawby	1996	
190	Ramsay	Alister Fraser	M	Scotton	1964	1971
742	Ramsay	Hamish Andrew	M	Worlaby	1972	nk
831	Ramsay	Robert Fraser	M	Scotton	1973	1978
2856	Ramsay	Louise Joanne	F	Brigg	1986	1991
3582	Ramsay	John Alistair	M	Elsham	1991	
1407	Ramshaw	Carl	M	Brigg	1978	1980
1544	Ramshaw	Michael	M	Brigg	1979	1984
1264	Ranby	Gregory John	M	Burton on Stather	1977	1982
1032	Randell	Nicholas Simon	M	Barnetby le Wold	1975	1977
4308	RANDELL	Amy		Brigg	1995	
1105	Rands	Stephen	M	Brigg	1976	1982
	Rands	George Alfred	M	Brigg	1909	1912
	Rands	John David	M	Brigg	1941	1949
	Rands	Michael Christopher	M	Raventhorpe	1944	1955
	Ranyell	George Frederick	M	Scotter	1911	1912
1408	Raspin	Melanie Jayne	F	Scawby	1978	1983
4309	RASPIN	Nicola		Brigg	1995	
1409	Raw	Auriol Caroline	F	Sturton	1978	1980
	Rawden	George Leslie	M	Scunthorpe	1922	1925
	Rawlinson	Keith Francis	M	Broughton	1955	1962
940	Rawlins	David	M	Broughton	1974	1979
1265	Rawlins	Ian	M	Kirton Lindsey	1977	1982
	Rawlins	John Lawrence	M	Broughton	1944	1948
1266	Rawlinson	Rachel	F	Scawby	1977	1979
	Rawlinson	David Richard John	M	Kirton Lindsey	1955	1962
	Rawlinson	Malcolm Alfred	M	Broughton	1956	1961
	Rawlinson	Sidney James	M	Broughton	1957	1962
2030	Rawson	Mia Rebecca	F	Scawby Brook	1981	1986
104	Ray	Roger Anthony	M	Kirton Lindsey	1963	1970
136	Ray	Adrian	M	Lincoln	1964	1968
	Rayner	William John Durant	M	Brigg	1891	1893
	Rayner	Harold	M	Brigg	1908	1909
	Rayner	John Edward	M	Manton	1951	1956
2413	Raywood	Paul	M	Brigg	1984	1985
191	Read	Martin Peter Graham	M	Scunthorpe	1964	1971
	Read	Arthur Leslie	M	Scunthorpe	1916	1916
	Read	Cyril Markham	M	Brigg	1936	1941
1011	Reaney	Marc Patrick	M	Brigg	1975	1982

1688	Reaney	Rebecca	F	Scawby	1980	1983
3430	Redfern	David Charles	M	Brigg	1990	
3583	Redfern	Matthew John	M	Brigg	1991	1998
	Redfern	William Miles	M	Scawby	1961	1967
1106	Redhead	Paul	M	Scawby	1976	1981
	Redhead	Brian	M	Hibadstow	1949	1952
	Redhead	Harold W.	M	Worlaby	1951	1954
	Redhead	Ian	M	Worlaby	1953	1958
5123	REDMOND	Liam		Brigg	1999	
	Redpath	Charles Richard	M	Brumby	1944	1954
	Redshaw	William	M	Worlaby	1936	1939
	Redshaw	John	M	Worlaby	1937	1939
	Redshaw	Anthony Breare	M	Worlaby	1938	1939
4578	REDSULL	Christopher		Kirton Lindsey	1996	1999
776	Reed	Christopher B	M	Winterton	1972	1977
3323	Reed	Adrian	M	Ipswich	1990	
4005	REED	Victoria		Hibaldstow	1994	1996
4136	REED	Scott		Brigg	1994	1999
	Reed	Charles Albert	M	Scawby	1914	1916
	Reed	Basil	M	Broughton	1940	1947
	Reed	Terence	M	Scunthorpe	1955	1962
	Reeder	Derek William	M	Waddingham	1945	1949
1583	Reeve	Simon Walter	M	East Halton	1979	1986
4310	REEVE	Kathryn		East Halton	1995	
5007	REEVE	Thomas		East Halton	1998	
1935	Reeves	Carol Ann	F	Brigg	1981	1988
2364	Reeves	Nicola	F	Brigg	1983	1988
2857	Reeves	Clare	F	Brigg	1986	1988
	Reeves	Edward	M	Scunthorpe	1942	1943
409	Reid	Andrew	M	Brigg	1967	1973
1107	Reid	Michael	M	Brigg	1976	1981
4137	REID	Fiona		Brigg	1994	1999
4311	REID	Charlotte		Brigg	1995	
4867	REID	Oliver		Brigg	1998	
	Reid	John McKenzie	M	Brigg	1960	1965
105	Reilly	John Anthony	M	Keelby	1963	1968
236	Reilly	Paul M.	M	Keelby	1965	1969
381	Reilly	Brendan N.	M	Keelby	1967	1969
618	Reilly	Stephen	M	Keelby	1970	1972
622	Reilly	Brendan	M	Keelby	1970	1972
625	Reilly	Paul M	M	Keelby	1970	1972
	Render	James Stanley	M	Wootton	1929	1933
2404	Renford	Neville	M	Thetford	1984	1986
64	Rennie	Peter D. A.	M	Hemswell	1962	1963
	Reveley	Raymond	M	Scunthorpe	1960	1967
4521	REVILL	Charlotte		Brigg	1996	
	Revill	Colin William	M	Broughton	1956	1957
2858	Revitt	Sarah Jane	F	Scawby	1986	
3269	Revitt	Philip James Allan	M	Scawby	1989	
3584	Revitt	David	M	Scawby	1991	

1267	Reynolds	Peter Robert	M	Barnetby	1977	1983
	Reynolds	Trevor Caleb	M	Scunthorpe	1942	1944
	Reynolds	Terence Stuart	M	Scunthorpe	1949	1953
1268	Rhodes	Barry	M	Scawby	1977	1982
1560	Rhodes	Paul	M	Scawby	1979	1984
3270	Rhodes	Lee Martin	M	Scawby	1989	
3772	RHODES	David		Brigg	1992	1999
4522	RHODES	Christopher		Scawby	1996	
	Rhodes	Herbert Walter	M	Wrawby	1879	1881
	Rhodes	Albert Arthur	M	Wrawby	1883	1886
	Rhodes	Cyril Percival	M	Brigg	1906	1911
	Rhodes	William Arnold	M	Doncaster	1920	1921
	Rhodes	John A.	M	Brigg	1941	1948
	Rhodes	David Charles	M	Brigg	1950	1958
	Rhyder	Charles William	M	Bishop Norton	1933	1938
	Rhyder	Frederick	M	Bishop Norton	1945	1952
410	Rice	Vincent P.	M	Hemswell	1967	1969
307	Richards	Gilbert A.	M	Broughton	1966	1972
1269	Richards	Andrea Jane	M	Brigg	1977	1982
1479	Richards	Gary Charles	M	RAF Saarbruch	1979	1982
1571	Richards	Sarah Louise	F	Brigg	1979	1985
2707	Richards	John Milstead	M	Brigg	1985	
3271	Richards	Ross Andrew	M	Brigg	1989	
3489	Richards	Glyn David Barr	M	Kirton Lindsey	1991	
	Richards	Frank	M	Brigg	1940	1951
	Richards	Jeremy Thornton	M	Scunthorpe	1957	1964
	Richards	Grant	M	Hibadstow	1958	1960
267	Richardson	Timothy P.	M	Snitterby	1965	1970
543	Richardson	Mark C.	M	Kirton Lindsey	1969	1975
777	Richardson	Nicholas H	M	Healing	1972	1979
941	Richardson	Andrew	M	Broughton	1974	1981
1012	Richardson	James	M	Grimsby	1975	1983
1410	Richardson	Jane Michelle	F	Elsham	1978	1985
1411	Richardson	John William	M	Twigmoor	1978	1983
1412	Richardson	Yvonne	F	Brigg	1978	1984
1645	Richardson	Jane	F	Brigg	1979	1984
1959	Richardson	Paul John	M	Scawby	1981	1986
2183	Richardson	Michael	M	Brigg	1982	1987
2538	Richardson	Andrew	M	Scawby	1984	1991
2859	Richardson	Clare Susan	F	Scawby	1986	1991
3047	Richardson	Ian	M	Brigg	1988	
3127	Richardson	Nicola	F	Scawby	1988	
3128	Richardson	Sarah Elizabeth	F	Scawby	1988	
3272	Richardson	Joanne Claire	F	Brigg	1989	
3585	Richardson	Andrew Robert	M	Brigg	1991	
3939	RICHARDSON	Lucy		Scawby	1993	1998
3940	RICHARDSON	Naomi		Brigg	1993	1998
4195	RICHARDSON	Suzie		East Halton	1995	1999
4881	RICHARDSON	Amy		Brigg	1998	
	Richardson	Roland Everitt	M	Brigg	1916	1921

	Richardson	Geoffrey Turner	M	Brigg	1921	1928
	Richardson	Frederick Charles	M	Redbourne	1928	1935
	Richardson	Tony	M	Brigg	1952	1957
	Richardson	John Anthony	M	Kirton Lindsey	1958	1965
	Richardson	John	M	Hibadstow	1959	1961
4138	RICHERBY	Andrew		Broughton	1994	1997
5000	RICKARDS	Benjamin		Saxby all Saints	1998	
	Rickatson	Colin Arthur	M	Fleetwood	1942	1946
	Rickatson	William	M	Grimsby	1946	1953
1413	Rickell	John Edward	M	Brigg	1978	1983
	Rickells	Brian William	M	Willoughton	1948	1953
	Rickett	James Ian	M	Old Brumby	1943	1951
	Rickett	Keith Baker	M	Scunthorpe	1947	1952
	Rickword	Jack	M	Barton on Humber	1927	1929
	Rickword	Robert	M	Barton on Humber	1935	1937
628	Rider	Gordon	M	Scawby	1970	1972
	Rider	Leonard	M	Scawby	1936	1943
	Ridgway	Ronald Mark	M	Scunthorpe	1933	1940
124	Ridley	Robert	M	Brigg	1963	1963
2958	Rigg	Lucinda A	F	Barrow Mere	1987	
3587	Rigg	Cassandra Elizabeth	F	Barton on Humber	1991	
4869	RIGGALL	Daniel		Brigg	1998	
4870	RIGGALL	Johnathan		Brigg	1998	
	Riggall	Henry Francis Wilfrid	M	Limber	1916	1919
	Riggall	David Ernest	M	Great Coates	1921	1930
	Riggall	Francis Gorden	M	Great Coates	1924	1931
	Riggall	Anthony Gordon	M	Great Coates	1956	1961
	Riggott	Alan James	M	Bishop Norton	1940	1946
942	Riley	Peter Andrew	M	Scunthorpe	1974	nk
4523	RILEY	Claire		Hibaldstow	1996	
5084	RILEY	Dawn		Hibaldstow	1999	
	Riley	Kenneth	M	Scunthorpe	1942	1947
	Rimmington	Frederick	M	Scunthorpe	1918	1921
	Rimmington	Eric Butcher	M	Crosby	1919	1922
	Rimmington	Vincent	M	Scunthorpe	1923	1928
	Ringrose	Frank	M	Scarborough	1914	1915
	Risley Settle	Alan Peter	M	Scunthorpe	1954	1956
4312	RIVRON	Hannah		Wrawby	1995	
4847	RIX	Hayley		SAXBY ALL SAINTS	1998	
2708	Robbins	Emma Samantha	F	Broughton	1985	1987
3431	Robbins	Emma Louise	F	Brigg	1990	1995
4313	ROBBINS	David		Brigg	1995	
4825	Robbins	Sara		Brigg	1998	1998
161	Roberts	Graham	M	Kirton Lindsey	1964	1969
515	Roberts	Peter Russell	M	Broughton	1969	1976
1270	Roberts	Andrew	M	Brigg	1977	1983
1271	Roberts	Brian	M	Hibaldstow	1977	1982
1272	Roberts	James	M	Elsham	1977	1982
1414	Roberts	Ian Stuart Edward	M	Brigg	1978	1983
1415	Roberts	Nicholas	M	Broughton	1978	1985

1753	Roberts	Catherine Ann	F	Hibaldstow	1980	1985
2211	Roberts	Gary	M	Hibaldstow	1982	1987
3588	Roberts	Kathy	F	Hibaldstow	1991	
4139	ROBERTS	Darren		Hibaldstow	1994	1999
4976	ROBERTS	Emma		Broughton	1998	
5041	Roberts	Lucy		Wootton	1999	1999
5218	ROBERTS	Lucy		Wootton	1999	
5230	ROBERTS	David		Kirkella	1999	
	Roberts	Eric	M	Scunthorpe	1920	1925
	Roberts	Alfred	M	Brigg	1924	1931
	Roberts	Stanley	M	Brigg	1930	1936
	Roberts	Raymond Cyril	M	Brigg	1934	1937
	Roberts	David John	M	Scunthorpe	1942	1948
	Roberts	Alan	M	Brigg	1945	1950
	Roberts	Peter	M	Scunthorpe	1951	1957
	Roberts	Antony William	M	Hemswell	1953	1954
	Roberts	John David	M	Scunthorpe	1953	1958
	Roberts	Kenneth	M	Brigg	1956	1962
	Roberts	Richard William	M	Keelby	1961	1961
2709	Robertshaw	Kevin Lee	M	Scawby	1985	1990
3129	Robertshaw	Sara	F	Scawby	1988	
106	Robertson	Nicholas G. W.	M	Scawby	1963	1963
2710	Robertson	Theresa Louise	F	Brigg	1985	1990
2860	Robertson	Neil Edward	M	Brigg	1986	1991
3130	Robertson	Robin	M	Brigg	1988	1990
3589	Robertson	Emma Louise	F	Brigg	1991	
4140	ROBERTSON	Clare		Brigg	1999	
4314	ROBERTSON	William		Brigg	1995	
	Robertson	Malcolm	M	Scawby	1960	1962
	Robins	Alfred Stanley	M	Healing	1924	1929
65	Robinson	David	M	Howsam	1962	1968
562	Robinson	Peter	M	Kirton Lindsey	1970	1976
656	Robinson	James R	M	Scawby	1971	1976
657	Robinson	Richard M	M	Sturton	1971	1976
689	Robinson	Simon J	M	Brigg	1971	1976
778	Robinson	Ian Stanley	M	Hibaldstow	1972	1977
879	Robinson	David C E	M	Brigg	1973	1976
1013	Robinson	Jeremy Fraser	M	Broughton	1975	1982
1273	Robinson	Elaine Patricia	F	Hibaldstow	1977	1982
1477	Robinson	Lynn Michelle	F	Broughton	1979	1984
1505	Robinson	Lisa	F	Broughton	1979	1986
1754	Robinson	Paula Suzanne	F	Brigg	1980	1987
1797	Robinson	Cheryl Jane	F	Broughton	1980	1986
1810	Robinson	Neil Michael	M	Hibaldstow	1980	1985
1919	Robinson	Andrew Kirk	M	Brigg	1981	1986
2161	Robinson	Craig G	M	Brigg	1982	1989
2356	Robinson	Neil Martyn	M	Brigg	1983	1989
2365	Robinson	Amanda Jane	F	Brigg	1983	1990
2445	Robinson	Michael James	M	Brigg	1984	1991
2487	Robinson	Paul	M	Barrow on Humber	1984	1989

2711	Robinson	Mark	M	Hibaldstow	1985	1990
2712	Robinson	Melanie Clare	F	Brigg	1985	1990
2713	Robinson	Suzanna Louise	F	Brigg	1985	
3010	Robinson	Gary	M	Hibaldstow	1987	
3011	Robinson	Mark	M	Brigg	1987	
3131	Robinson	Claire	F	Brigg	1988	
3132	Robinson	Keith Andrew	M	Brigg	1988	
3133	Robinson	Sara Jane	F	Brigg	1988	
3432	Robinson	Joanne Louise	F	Barrow on Humber	1990	
3775	ROBINSON	Andrew		Brigg	1992	1999
3777	ROBINSON	Louise		Brigg	1992	1999
3778	ROBINSON	Vikki		Brigg	1992	1995
4141	ROBINSON	Caroline		Brigg	1994	
4142	ROBINSON	Carolyn		Brigg	1999	
4315	ROBINSON	Edward		Brigg	1995	
4359	ROBINSON	George		Brigg	1995	1997
4524	ROBINSON	Holly		Town Hill Drive,Broug	1996	
4525	ROBINSON	Linzi-Anne		Worlaby	1996	1996
4977	ROBINSON	Abigail		Town Hill Drive,Broug	1998	
5038	ROBINSON	Nicola		Broughton	1999	
	Robinson	Joseph Bostock	M	Wrawby	1879	1881
	Robinson	William Cecil	M	Brigg	1912	1915
	Robinson	George Arthur	M	Winterton	1919	1925
	Robinson	William John	M	Scawby	1920	1929
	Robinson	Arthur Roy	M	Scunthorpe	1921	1928
	Robinson	John Edward	M	Scunthorpe	1923	1928
	Robinson	John	M	Crosby	1924	1932
	Robinson	Richard Walton	M	Scawby	1925	1932
	Robinson	Stanley	M	Hull	1926	1927
	Robinson	Walter	M	Brigg	1928	1934
	Robinson	John Alfred	M	East Ravendale	1928	1931
	Robinson	Ronald	M	Worlaby	1928	1931
	Robinson	John Edmund	M	Wrawby	1930	1935
	Robinson	Leonard	M	Ulceby	1933	1938
	Robinson	John Douglas	M	Willoughton	1933	1938
	Robinson	John Francis	M	Brigg	1938	1943
	Robinson	Ray John	M	Barnetby	1940	1945
	Robinson	Peter James	M	Willoughton	1941	1948
	Robinson	Richard Alan	M	Sturton	1942	1949
	Robinson	Peter Gerard	M	Scunthorpe	1944	1949
	Robinson	Brian	M	Brigg	1948	1953
	Robinson	Donald	M	Broughton	1948	1953
	Robinson	John	M	Scunthorpe	1950	1955
	Robinson	Tony Peter	M	Scunthorpe	1950	1955
	Robinson	Keith	M	Brigg	1951	1958
	Robinson	Brian	M	Broughton	1951	1955
	Robinson	George Michael	M	Broughton	1951	1956
	Robinson	Peter	M	Broughton	1954	1959
	Robinson	Brian	M	Barnetby	1956	1956
	Robinson	David	M	Brigg	1956	1961

	Robinson	John Charles Julian	M	Scawby	1956	1964
	Robinson	Peter William	M	Scunthorpe	1957	1964
	Robinson	Terence William	M	Brigg	1958	1963
	Robinson	Paul Stephen	M	Brigg	1959	1965
	Robinson	Dennis Scott	M	Hemswell	1959	1963
	Robinson	Timothy	M	Broughton	1960	1965
	Robinson	Timothy James	M	Limber	1960	1966
	Robinson	Stephen Thomas	M	Howsam	1961	1967
443	Roche	Brian Philip	M	Hemswell	1968	1973
3779	ROCHE	Carl		Brigg	1992	1999
4526	ROCHE	Michael		Worlaby	1996	
1274	Rodgers	Wayne	M	Brigg	1977	1982
2764	Rodgers	Rebecca	F	Kirton Lindsey	1986	1988
3941	RODGERS	Victoria		Brigg	1993	1998
	Rodgers	Thomas Henry	M	Keelby	1932	1937
	Rodgers	Richard James	M	Keelby	1954	1961
	Rodgers	David Keith	M	Blyborough	1955	1962
	Rodgers	Thomas Neil	M	Hemswell	1957	1961
	Rodwell	Brian	M	Kirton Lindsey	1948	1953
1416	Roebuck	Tina Phyllis	F	Scawby	1978	1983
3012	Rogers	Alexander	M	Elsham	1987	
107	Rook	Martyn	M	Croxton	1963	1968
	Rook	Anthony Brian	M	Kirton Lindsey	1956	1961
	Rook	David John	M	Kirton Lindsey	1959	1964
1462	Rooke	John Stephen	M	Brigg	1979	1979
	Roper	John Phillip	M	Brigg	1952	1958
2714	Rose	Georgina A	F	Scawby	1985	1990
	Rose	Jack	M	Winterton	1925	1927
	Rose	Aubrey Albert	M	Brigg	1933	1938
	Rose	Robert Cecil	M	Brigg	1935	1938
	Rose	William Rowland	M	Brigg	1935	1940
	Rose	Edward Brian	M	Brigg	1936	1940
	Rose	David Ian	M	Winterton	1954	1961
2224	Ross	Kathleen Ann	F	Brigg	1982	1989
2273	Ross	Martin John	M	Brigg	1983	1988
3433	Ross	Jonathan Mark	M	Barrow on Humber	1990	1995
4143	ROSS	Emma		Brigg	1994	1999
	Ross	Thomas Kelk	M	Cadney	1879	1882
	Ross	John Kelk	M	Brigg	1906	1909
	Ross	Leonard John Haines	M	N. Kelsey	1921	1922
192	Rounce	Timothy	M	Scunthorpe	1964	1971
	Rounce	John	M	Scunthorpe	1960	1967
162	Rouse	Michael Sydney	M	Waddingham	1964	1971
1319	Rouse	Tracey Jacqueline	F	Brigg	1977	1979
163	Rowbottom	Rodney	M	Snitterby	1964	1971
3590	Rowbottom	Zoe Louise	F	Brigg	1991	
3942	ROWBOTTOM	Gavin		Scawby	1993	1998
4144	ROWBOTTOM	Scott		Brigg	1994	1999
4316	ROWBOTTOM	Fallon		Scawby	1995	
	Rowbottom	Albert Edward	M	Brigg	1879	1880

	Rowbottom	Cuthbert Spight	M	Brigg	1905	1905
	Rowbottom	Robert Edward	M	Gunness	1917	1922
	Rowbottom	William Cuthbert	M	Brigg	1941	1945
	Rowbottom	Joseph Barnard	M	Scawby	1941	1945
	Rowbottom	John	M	Brigg	1947	1952
	Rowbottom	George	M	Brigg	1948	1953
	Rowbottom	Arthur George	M	Brigg	1880	1881
980	Rowley	Ian David	M	Brigg	1975	1980
1021	Rowley	Mark Acland	M	Brigg	1975	1979
	Rowley	John	M	Scunthorpe	1950	1958
237	Rowson	Jeremy D.	M	Kirmington	1965	1969
1620	Rowson	Angela	F	Brigg	1979	1984
3591	Rowson	Rebecca	F	Barrow on Humber	1991	
3943	ROWSON	Sarah		Wrawby	1993	1998
4317	ROWSON	Adam		Wrawby	1995	
4834	ROWSON	Victoria		Wrawby	1998	
	Rowson	Kenneth William	M	Brigg	1937	1941
	Rowson	Ronald	M	Worlaby	1937	1942
	Rowson	Richard Hayward	M	Laceby	1959	1960
1584	Rush	Neil John	M	Scunthorpe	1979	1985
1755	Rushby	Paula Jane	F	Brigg	1980	1980
1710	Rusling	David Brian	M	Worlaby	1980	1982
3592	Russell	Sara Elizabeth	F	Hibaldstow	1991	
	Russell	Thomas Neil McPherson	M	Searby	1944	1954
	Rustling	Charles William	M	Waddingham	1934	1939
4527	RUTLAND	Mathew		Brigg	1996	
5135	RUTLAND	Lisa		Brigg	1999	
	Rylatt	John Kenneth	M	Snitterby	1953	1958
	Sackfield	Stephen William	M	Kirton Lindsey	1961	1968
4854	SADOWYJ	Sophie		Brigg	1998	
	Salisbury	John Riley	M	Ulceby	1912	1913
334	Salmon	Nicholas	M	Cleethorpes	1966	1973
421	Salmon	Martin	M	Broughton	1968	1973
4318	SALMON	Harry		Brigg	1995	
5219	SALMON	Jonathan		Wrawby	1999	
1674	Salmond	David	M	Brigg	1980	1980
2715	Salter	Jason Andrew	M	New Holland	1985	1990
1028	Sambrook	Francis Xavier	M	Brigg	1975	1977
1034	Sambrook	Martin Gerard	M	Brigg	1975	1977
3013	Sambrook	Mark Edward	M	Hibaldstow	1987	
4978	SAMBROOK	Gemma		Hibaldstow	1998	
	Sambrook	David John	M	Brigg	1947	1952
2861	Sambrooke	Michelle Marie	F	Hibaldstow	1986	1991
3434	Sambrooke	Louise Anne	F	Hibaldstow	1990	
	Sampson	Giles Talbot	M	Barnetby	1926	1932
	Sampson	Ralph	M	Barnetby	1937	1941
	Sampson	Roderic	M	Riby	1945	1949
779	Sanders	Nigel	M	Keelby	1972	1975
3273	Sanderson	Caroline Mary	F	Hibaldstow	1989	1995
3435	Sanderson	Alan David	M	Hibaldstow	1990	1995



	Sanderson	Jeffery	M	Worlaby	1933	1937
	Sanderson	John Thomas	M	Scunthorpe	1957	1964
606	Sargent	Alan R	M	Kirton Lindsey	1970	1975
1585	Sargent	Shaun	M	Hibaldstow	1979	1986
2212	Sargent	Mathew J	M	Hibaldstow	1982	1988
	Sargent	William	M	Kirton Lindsey	1945	1950
	Sargent	William James	M	Hibadstow	1949	1954
	Sargent	Melvyn Rodney	M	Barnetby	1952	1957
	Sargent	Graham Anthony	M	Hemswell	1956	1958
4602	SARJANTSON	Jodie		Hibaldstow	1997	
	Sass	Stuart Gordon	M	Brigg	1921	1929
	Sass	Douglas Eric	M	Brigg	1927	1935
	Sass	Jon Antony	M	Brigg	1953	1959
	Sass	Richard William	M	Brigg	1960	1966
607	Saunders	Paul V	M	Kirton Lindsey	1970	1975
	Saunders	John Anthony	M	Scunthorpe	1921	1921
4979	SAVAGE	Jack		Brigg	1998	
308	Saville	Steven	M	Cleethorpes	1966	1971
	Sawyer	Gordon Drifill	M	Doncaster	1920	1929
	Sawyer	Peter William	M	Brigg	1938	1941
3436	Saxby	Louise	F	Brigg	1990	1995
	Saxby	James Crowther	M	Brigg	1922	1923
	Saynor	Peter James	M	Blyborough	1933	1941
411	Scadding	Michael	M	Scunthorpe	1967	1974
	Scales	Alec	M	Winterton	1927	1931
1036	Scanlon	Martin	M	Brigg	1975	1977
	Scarborough	Sidney James	M	Broughton	1947	1955
	Scarborough	Harold Desmond	M	Broughton	1948	1953
3437	Scargall	Steven John	M	Goxhill	1990	1995
3593	Scargall	Alexander James	M	Goxhill	1991	1998
4145	SCARGALL	Emma		Goxhill	1994	1999
1934	Scatcherd	Joanne	F	Hibaldstow	1981	1982
2384	Scatcherd	Lisa M	F	Hibaldstow	1983	1984
3014	Scatcherd	Darren Andrew	M	Hibaldstow	1987	
3134	Scatcherd	Michelle	F	Hibaldstow	1988	
	Scatcherd	John Alec	M	Redbourne	1948	1952
	Scatcherd	Anthony Roy	M	Redbourne	1953	1958
	Schirn	Kevin Edwin	M	Scunthorpe	1959	1966
471	Schmoeger	Paul R.	M	Brigg	1968	1971
3135	Schofield	Alice	F	Barton on Humber	1988	
3136	Schofield	Andrew Geoffrey	M	Barton on Humber	1988	
3438	Schofield	Lucy May	F	Barrow on Humber	1990	1995
	Schofield	Arthur	M	Littleborough	1889	1891
	Schofield	John M.	M	Barrow-on-Humber	1961	1968
2959	Schofield	Lindsay J	F	Barrow on Humber	1987	
	Scholes	Terry Denton	M	Barton on Humber	1942	1945
	Scholey	Raymond	M	Ashby	1929	1934
	Scholey	Trevor Leigh	M	Wressle	1960	1965
	Schultz	Peter Michael	M	Brigg	1961	1968
108	Scott	John	M	Preston	1963	1970

544	Scott	Richard J.	M	Scunthorpe	1969	1974
585	Scott	David G.	M	Scunthorpe	1970	1977
832	Scott	Neil Kenneth	M	Broughton	1973	1978
943	Scott	David C	M	Scunthorpe	1974	1981
1014	Scott	Andrew Colin	M	Broughton	1975	1980
2907	Scott	Tracey	F	Hibaldstow	1987	1991
2908	Scott	Steven	M	Hibaldstow	1987	1989
2912	Scott	Helen Louise	F	Barrow on Humber	1987	1989
2913	Scott	Andrew David J	M	Barrow on Humber	1987	1988
3137	Scott	Philip	M	Hibaldstow	1988	
4826	Scott	Paul		Brigg	1998	1999
	Scott	Kenneth	M	New Barnetby	1921	1928
	Scott	Alan	M	Ashby	1955	1960
2395	Scottorn	Dawn	F	Wrawby Moor	1984	1985
3654	Scoulding	Christopher John	M	North Hykeham	1991	1991
66	Scriven	Rodger D.	M	Hemswell	1962	1963
3015	Scrivenor	Stuart	M	New Holland	1987	
833	Scruby	Ian Fraser	M	Brigg	1973	1980
1108	Scruby	Kenneth Fraser	M	Brigg	1976	1982
	Scurr	Charles Denis	M	Waddingham	1939	1939
3302	Sear	Charlotte	F	Brigg	1989	1990
3661	Searby	Glenn	M	Scawby	1992	
	Searby	Martin W.	M	Hemswell	1953	1954
	Seaward	Peter James	M	Brigg	1958	1965
	Seaward	Robin William	M	Brigg	1960	1965
	Sedgewick	Michael John	M	Brigg	1960	1967
586	Seed	David J.	M	Brigg	1970	1977
	Sellars	John William	M	Kirton Lindsey	1945	1953
	Sellars	Brian Hoary	M	Kirton Lindsey	1951	1958
1711	Sellers	Richard Jonathan	M	Scawby Brook	1980	1985
	Selley	David Christopher	M	Scunthorpe	1949	1952
	Sells	Geoffrey	M	Barnetby	1951	1958
2488	Senior	Philip	M	Broughton	1984	1989
1318	Sennitt	Mark Edward	M	Burton on Stather	1977	1981
	Sennitt	Geoffrey Stewart	M	Brigg	1934	1939
	Sennitt	John Colin	M	Brigg	1941	1946
780	Sergeant	Michael	M	Bottesford	1972	nk
4980	SERGEANT	Thomas		Scawby	1998	
	Sergeant	John Noel	M	Brigg	1889	1896
	Sergeant	John Owen	M	Brigg	1889	1896
	Sergeant	Henry Finney	M	Brigg	1891	1898
	Sergeant	Edward Antonle	M	Brigg	1894	1901
	Sergeant	William Stanley	M	Thornton	1898	1889
	Sergeant	Frances Mary	F	Brigg	1900	1901
	Sergeant	Ernest Walter	M	Brigg	1915	1917
	Sergeant	Thomas	M	Scampton	1932	1937
	Sergeant	Roger Thomas	M	Scawby	1951	1958
	Sergeant	Michael Charles	M	Waddingham	1957	1964
	Sergeant	David Walter	M	Goxhill	1960	1967
109	Setterfield	Michael John	M	Keelby	1963	1970

193	Setterfield	Gary Owen	M	Keelby	1964	1969
1481	Settle	Richard Cameron	M	Alborough	1979	1979
	Seville	Anthony Paul	M	Cleethorpes	1958	1965
	Seward	George	M	Scunthorpe	1927	1932
	Sewell	John	M	Winteringham	1913	1915
	Sewell	Rowland Michael	M	Keelby	1953	1958
3594	Shackles	Matthew Norman	M	South Ferriby	1991	
	Shannan	Douglas	M	Grimsby	1912	1915
67	Shannon	Christopher	M	Broughton	1962	1969
	Shardlow	Geoffrey	M	Barton on Humber	1928	1932
343	Sharp	David	M	Brigg	1966	1971
884	Sharp	Andrew John	M	Wrawby	1974	1980
2556	Sharp	Deborah	F	Hibaldstow	1984	1989
3780	SHARP	Andrew		Brigg	1992	1999
4528	SHARP	Craig		Wrawby	1996	
4529	SHARP	Michelle		Brigg	1996	
1798	Sharpe	Andrea Louise	F	Brigg	1980	1985
1828	Sharpe	Alison Jane	F	Brigg	1980	1986
3439	Sharpe	Helen Louise	F	Broughton	1990	1995
	Sharpe	Harold Leslie	M	Frodingham	1925	1927
2184	Sharratt	Andrew K	M	Brigg	1982	1989
2297	Sharratt	Christopher	M	Brigg	1983	1990
545	Shaw	Terence C.	M	Brigg	1969	1974
658	Shaw	Nicholas A	M	Keelby	1971	1978
4004	SHAW	James		Brigg	1994	1996
	Shaw	Derek Walter	M	Brigg	1921	1929
	Shaw	Charles	M	Hibadstow	1933	1938
	Shaw	Geoffrey Walter	M	Ulceby	1938	1943
	Shaw	George Harold	M	Kirton Lindsey	1946	1951
	Shaw	Allan. Gerald	M	Saxby-all-Saints	1948	1951
	Shawcroft	Cyril James	M	Scunthorpe	1920	1923
	Shawcroft	George Arthur	M	Scunthorpe	1920	1925
1920	Shay	Gavin David	M	Gloucester	1981	1987
	Sheardown	John Heathcote	M	Crosby	1921	1926
873	Sheedy	Peter Kenneth	M	Scawby	1973	nk
	Shelton	Richard	M	Brigg	1940	1949
3138	Shepherd	Cassie	F	Scawby	1988	
3139	Shepherd	Kelly	F	Scawby	1988	1995
3782	SHEPHERD	Lucy		Appleby	1999	
	Shepherd	George Edmund	M	Keelby	1938	1942
	Shepherd	Richard Julian	M	Scawby	1956	1964
	Shepherd	Robert Jamieson	M	Scawby	1959	1964
2530	Sheppard	Sally Joanne	F	Hibaldstow	1984	1989
	Sheppard	David John	M	Hemswell	1958	1958
	Sherriff	John Brasier	M	Scawby	1908	1910
1275	Shields	Jane	F	Hibaldstow	1977	1982
2048	Shinns	Sara	F	Brigg	1982	1984
2134	Shipley	Jason Malcolm	M	Brigg	1982	1983
2173	Shipley	Paula Louise	F	Brigg	1982	1983
2398	Shipley	Jason Malcolm	M	Belton	1984	1988

	Shoebridge	Edward William	M	Amcotts	1924	1925
3042	Shooter	Claire Elizabeth	F	Goxhill	1988	1991
3440	Shooter	Nicholas James	M	Goxhill	1990	1995
3656	Shooter	Claire	F	Brigg	1992	
4610	SHORT	Adam		Goxhill	1997	1998
944	Shorten	Andrew Maynard	M	Broughton	1974	1979
1276	Shortland	Lynn	F	Hibaldstow	1977	1977
863	Shreeve	Peter	M	Scunthorpe	1973	1981
2036	Shreeve	Desmond Conrad	M	Grimsby	1981	1986
	Shrigley	Horace Fritz Edwin	M	South Ferriby	1910	1914
4319	SHRIMPTON	Kirk		Brigg	1995	
	Shrimpton	Henry James	M	Elsham	1916	1917
	Shrimpton	Leonard William	M	Wrawby	1923	1925
1695	Shrosbee	Martin	M	Brigg	1980	1981
	Shucksmith	John Francis	M	Howsam	1932	1937
	Shucksmith	Allan	M	Habrough	1937	1942
	Shucksmith	Thomas David	M	Howsam	1938	1944
4981	SHURMER	Kayleigh		Brigg	1998	
	Shute	Guy Fleming	M	Brigg	1926	1932
2862	Shuttle	Lisa Claire	F	Barrow on Humber	1986	
3944	SIDDLE	Tracey		Brigg	1993	1998
491	Sidebotham	Nigel	M	Brigg	1969	1972
496	Sidebotham	David A.	M	Brigg	1969	1975
516	Sidebotham	Michael	M	Brigg	1969	1974
	Sidebotham	Kenneth William	M	Kirton Lindsey	1930	1931
	Silburn	David Charles	M	Brigg	1944	1952
	Silverwood	Clifford	M	Kirton Lindsey	1939	1941
	Silverwood	Michael	M	Brigg	1942	1945
5085	SIMAN	Vicky		Hibaldstow	1999	
1848	Simmonds	Christopher	M	Searby	1980	1982
3183	Simmons	Helena Dawn	F	Barrow on Humber	1989	
3441	Simmons	Caroline Ruth	F	Barrow on Humber	1990	1995
2244	Simms	Ivan David	M	Crowle	1983	1988
2378	Simms	Liam	M	Crowle	1983	1990
	Simms	Geoffrey Howard	M	Scunthorpe	1952	1957
1417	Simons	Jane	F	Brigg	1978	1983
2185	Simons	Robert	M	Brigg	1982	1988
2274	Simons	Dean Michael	M	Wrawby	1983	1984
4320	SIMONS	Sadie		Brigg	1995	1998
	Simons	John Alfred	M	Gunness	1907	1911
	Simons	Arthur	M	Goxhill	1919	1920
546	Simpson	Guy	M	Brigg	1969	1969
1329	Simpson	Jill	F	Scunthorpe	1978	1978
1418	Simpson	Paul John	M	Brigg	1978	1984
1764	Simpson	Martin Ellis	M	Brigg	1980	1982
1921	Simpson	Steven	M	Brigg	1981	1986
3442	Simpson	Jonathan Lee	M	Brigg	1990	1995
3595	Simpson	Laura	F	Goxhill	1991	
3945	SIMPSON	Emma		Brigg	1993	1998
4146	SIMPSON	Ruth		Goxhill	1994	1999

4591	SIMPSON	Katie		Brigg	1996	
5005	SIMPSON	James		Burton-Upon-Stather	1998	
	Simpson	Godfrey Noel	M	Bonby	1921	1922
	Simpson	William	M	Brigg	1927	1931
	Simpson	Malcolm Anthony	M	Kirton Lindsey	1945	1949
	Simpson	Roger	M	Broughton	1961	1963
	Simpson	Thomas Robert Ainsworth	M	Bonby	1921	1922
	Simpson	Geoffrey	M	Broughton	1936	1942
470	Sims	Philip	M	Scunthorpe	1968	1976
2915	Sims	Tracey	F	Kirton Lindsey	1987	1989
	Sims	Bernard	M	Kirton Lindsey	1956	1961
	Sims	David	M	Scunthorpe	1956	1965
	Sims	John	M	Scunthorpe	1959	1963
	Sims	Peter Graham	M	Scunthorpe	1960	1963
4321	SINCLAIR	Kerry-Anne		Brigg	1995	1997
	Sinclair	Alan Campbell	M	Saxby-all-Saints	1939	1941
	Sinderson	Reginald Noel Standerline	M	Hibaldstow	1908	1910
	Sinderson	Wilfred	M	Hibaldstow	1909	1911
1606	Sipling	David	M	Brigg	1979	1984
2863	Sisman	Michael	M	Scawby	1986	
3274	Sisman	John David	M	Scawby	1989	1996
	Sissons	Gilbert Holme	M	Barton on Humber	1880	1885
	Skaith	Walter Robert	M	Scunthorpe	1928	1932
110	Skelton	St. John Oliver	M	Kirton Lindsey	1963	1970
133	Skelton	Clive	M	Ashby	1963	1963
268	Skelton	Stephen W.	M	Kirton Lindsey	1965	1970
1328	Skelton	Patricia	F	Hibaldstow	1978	1979
1419	Skelton	Alan Lee	M	Brigg	1978	1983
1506	Skelton	Tracey Ann	F	Brigg	1979	1984
3443	Skelton	Craig Lee	M	Hibaldstow	1990	1995
3946	SKELTON	Samantha		Scawby Brook	1993	1998
4322	SKELTON	Rachel		Scawby Brook	1995	
4530	SKELTON	Joanne		Scawby Brook	1996	
4800	SKELTON	Crystal		Brigg	1997	1999
4899	SKELTON	Craig		Scawby Brook	1998	
5143	SKELTON	Kylie		Brigg	1999	
	Skelton	Kenneth Offord	M	Barrow-on-Humber	1928	1931
	Skelton	Stanley Randolph	M	Kirton Lindsey	1940	1947
	Skepper	Kenneth Leslie	M	Blyborough	1935	1939
	Skevington	Joseph Oliver	M	Brigg	1886	1888
	Skevington	Stephen Bertie	M	Brigg	1888	1895
	Skidmore	Frank R.	M	Crosby	1930	1935
1420	Skilton	Victoria	F	Brigg	1978	1985
1756	Skilton	Freya	F	Brigg	1980	1985
2489	Skinn	Andrew Stuart	M	Brigg	1984	1989
2864	Skinn	Michael David	M	Brigg	1986	1991
	Skinner	Thomas Henry	M	Kirton Lindsey	1918	1919
	Skinner	Frederick	M	Kirton Lindsey	1918	1921
	Skinner	Edward Spring	M	Elsham	1924	1927
	Skinner	Richard Douglas	M	Elsham	1926	1929

	Skinner	Douglas Victory	M	Scunthorpe	1930	1934
	Skinner	Macdonald Redshaw	M	Brigg	1935	1940
587	Skipworth	Stephen	M	Keelby	1970	1976
	Skipworth	John Patrick	M	Wootton	1898	1898
	Skipworth	John Stephenson	M	Worlaby	1941	1947
412	Slater	Paul F	M	Brigg	1967	1972
2515	Slater	Alex Marcel	M	Brigg	1984	1991
2865	Slater	Philip Nigel	M	Brigg	1986	1988
3140	Slater	Elaine	F	Brigg	1988	1995
3275	Slater	Christian Dean	M	Wrawby	1989	
4376	SLATER	Tracey		Hibaldstow	1996	1999
4531	SLATER	Robert		Hibaldstow	1996	1998
4532	SLATER	Steven		Wrawby	1996	
	Slater	Christopher	M	Normanby	1949	1954
1595	Slatter	Corinne	F	Brigg	1979	1981
	Slawson	Keith Brian	M	Scunthorpe	1943	1946
1471	Slee	Andrew Robert	M	Hibaldstow	1978	1982
205	Sleight	Alan John	M	Cottesmore	1965	1967
335	Sleight	David	M	Swanton Morley	1966	1972
	Sleightholme	William Herbert	M	Kirton Lindsey	1912	1915
	Sleightholme	William Raven	M	Grayingham	1932	1934
	Slingsby	Henry Cooper	M	East Stockwith	1921	1927
	Slocombe	Cyprian Mitford	M	Scunthorpe	1926	1927
1033	Smaller	Frank Douglas	M	Barnetby	1975	1976
3444	Smalley	Lisa	F	Scawby	1990	1995
4323	SMALLEY	Alan		Scawby	1995	
4533	SMALLEY	Carl		Scawby	1996	
4982	SMALLEY	Vicki		Scawby	1998	
3276	Smart	Isobel	F	Hibaldstow	1989	
3989	SMART	Louise		Scawby Brook	1993	1998
	Smart	Robert C.	M	Brigg	1961	1968
	Smeeth	Norman Randall	M	Caenby Corner	1937	1940
	Smeeth	Alan Edward	M	Caenby Corner	1941	1946
1421	Smeeton	David	M	Scawby	1978	1983
4923	SMILEY	Jennifer		Brigg	1998	
36	Smith	Trevor Anthony Robert	M	Kirmington	1962	1966
68	Smith	Robert H	M	Barton on Humber	1962	1968
69	Smith	William A	M	Broughton	1962	1969
195	Smith	Lee Frederick	M	Ashby	1964	1971
269	Smith	Alexander	M	Broughton	1965	1970
336	Smith	Peter Alec	M	Barnetby	1966	1973
444	Smith	Graham	M	Haxey	1968	1973
472	Smith	Michael J.	M	Scunthorpe	1968	1971
517	Smith	Andrew E	M	Kirton Lindsey	1969	1970
547	Smith	Stephen B.	M	Brigg	1969	1976
548	Smith	Ian G.	M	Scawby	1969	1970
608	Smith	John R	M	Keelby	1970	1976
609	Smith	Russell	M	Haxey	1970	1972
690	Smith	Gary M	M	Brigg	1971	1978
691	Smith	Paul K	M	Cleethorpes	1971	1972

743	Smith	Richard James	M	Scunthorpe	1972	1974
834	Smith	Christopher P	M	Brigg	1973	1978
981	Smith	Simon Andrew	M	Brigg	1975	1982
982	Smith	Steven Christopher	M	Scawby	1975	1980
1109	Smith	Terence John	M	Brigg	1976	1978
1277	Smith	Rachel Julie	F	Scawby	1977	1982
1278	Smith	Susan Jane	F	Scawby	1977	1977
1317	Smith	Mandy Joy	F	Wrawby	1977	1981
1422	Smith	Clare Louise	F	Hibaldstow	1978	1985
1423	Smith	Denise	F	Scawby	1978	1983
1424	Smith	Michael Brian	M	Scawby	1978	1983
1425	Smith	Nicola	F	Wrawby	1978	1983
1426	Smith	Stuart James	M	Brigg	1978	1985
1427	Smith	Tracey Jane	F	Brigg	1978	1979
1507	Smith	Deborah Joanne	F	Hibaldstow	1979	1984
1518	Smith	Steven Robert	M	Brigg	1979	1984
1659	Smith	Terence John	M	Brigg	1979	1980
1757	Smith	Elaine Kathleen	F	Scawby	1980	1987
1783	Smith	Craig John	M	Scawby	1980	1985
1855	Smith	Terence John (2nd entry)	M	Brigg	1981	1981
1960	Smith	Steven	M	Brigg	1981	1988
2041	Smith	Nicola	F	Brigg	1982	nk
2059	Smith	Jason	M	Grimsby	1982	1987
2086	Smith	Beverley Ann	F	Brigg	1982	1987
2100	Smith	Terence William	M	Scawby	1982	1987
2114	Smith	Rebecca Catherine	F	Grimsby	1982	1987
2118	Smith	Neil James	M	Scawby	1982	1987
2135	Smith	Wayne	M	Brigg	1982	1987
2136	Smith	Wayne Richard	M	Brigg	1982	1987
2379	Smith	Lee	M	RAF Valley, Anglesey	1983	1991
2434	Smith	Colin Anthony	M	Brigg	1984	1986
2503	Smith	Emma Louise	F	Wrawby	1984	1991
2516	Smith	Richard Andrew	M	Brigg	1984	1989
2531	Smith	Valerie Elaine	F	Scawby	1984	1989
2539	Smith	Andrew John	M	Brigg	1984	1989
2716	Smith	Gary	M	Brigg	1985	
2717	Smith	Russell James	M	Wrawby	1985	
2773	Smith	Ian Mark	M	Hibaldstow	1986	1988
2835	Smith	Melanie Jayne	F	Hibaldstow	1986	1989
2866	Smith	Paul James	M	Brigg	1986	1991
2867	Smith	Richard James	M	Hibaldstow	1986	
2868	Smith	Simon Kevin	M	Brigg	1986	
2960	Smith	Clare Louise	F	Brigg	1987	
3016	Smith	Paul Simon	M	Brigg	1987	
3141	Smith	Hayley	F	Barton on Humber	1988	
3142	Smith	Tracey Marie Elizabeth	F	Brigg	1988	
3277	Smith	Helen Christine	F	Hibaldstow	1989	1995
3278	Smith	Katie	F	Brigg	1989	1996
3328	Smith	Richard	M	Broughton	1990	
3445	Smith	Carrie-Anne	F	Hibaldstow	1990	

3446	Smith	Christian Peter	M	Barnetby	1990	
3447	Smith	Helen	F	Brigg	1990	
3596	Smith	Anna-Marie	F	Brigg	1991	
3598	Smith	Daniel Lee	M	Hibaldstow	1991	
3599	Smith	Debbie Ann	F	Brigg	1991	
3600	Smith	Rachel Elizabeth	F	Brigg	1991	1998
3601	Smith	Robert George	M	Broughton	1991	
3784	SMITH	Adrian		Brigg	1992	1999
3785	SMITH	Philip		Brigg	1992	1999
3786	SMITH	Rebecca		Brigg	1992	1999
3837	SMITH	Sasha		Brigg	1993	1995
3947	SMITH	Adam		Bonby	1993	1998
3948	SMITH	Andrew		Goxhill	1993	1998
3949	SMITH	Christopher		Worlaby	1993	1996
3950	SMITH	Richard		Brigg	1993	1998
4006	SMITH	Matthew		Brigg	1994	1995
4147	SMITH	Edward		Brigg	1994	1999
4148	SMITH	Gary		Scawby	1994	
4149	SMITH	Ritchie		Brigg	1994	1999
4324	SMITH	Joanne		Brigg	1999	
4325	SMITH	Micheal		Brigg	1995	
4326	SMITH	Natalie		Brigg	1995	1995
4327	SMITH	Paula		Brigg	1995	
4328	SMITH	Rebecca		Brigg	1995	1995
4534	SMITH	Benjamin		Goxhill	1996	
4535	SMITH	Carly		Scawby	1996	
4536	SMITH	Carol		Brigg	1996	
4537	SMITH	Paul		Brigg	1996	
4787	SMITH	Amelia		Brigg	1997	1999
4791	SMITH	Amelia		Brigg	1999	
4872	SMITH	Damien		Brigg	1998	
4882	SMITH	Sarah		Brigg	1998	
4983	SMITH	Donna		Brigg	1998	
4984	SMITH	Katie		Scawby Brook	1998	
4985	SMITH	Robert		Scawby	1998	
5114	SMITH	Tammy		Brigg	1999	
5166	SMITH	Damon		Broughton	1999	
5220	SMITH	Amanda		Goxhill	1999	
5221	SMITH	Carl		Wrawby	1999	
	Smith	Edward Hudson	M	Brigg	1879	1880
	Smith	William	M	Brigg	1880	1885
	Smith	Reginald	M	Brigg	1883	1888
	Smith	George Sydney	M	Brigg	1885	1890
	Smith	Philip Sidney	M	Grantham	1888	1890
	Smith	Francis Joseph	M	Ulceby	1889	1890
	Smith	Ivo Charles	M	Grantham	1897	1897
	Smith	Frederick Lionel	M	Brigg	1907	1913
	Smith	Reginald James	M	Barnetby	1908	1908
	Smith	John Carlyle	M	Grimsby	1915	1917
	Smith	Howard Hampton	M	Grimsby	1916	1920



	Smith	Duncan Newrnan	M	Grimsby	1918	1919
	Smith	Walter John	M	Grimsby	1918	1920
	Smith	Frank	M	Hibaldstow	1920	1921
	Smith	George William	M	Brigg	1922	1924
	Smith	George Wilburn	M	Old Brumby	1922	1927
	Smith	Reginald Hudson	M	Brigg	1923	1926
	Smith	Alan Burnes	M	Brigg	1926	1929
	Smith	George Thomas Trevor	M	Cadney	1926	1928
	Smith	Walter George	M	Kirton Lindsey	1926	1929
	Smith	James	M	Scunthorpe	1926	1927
	Smith	David Henderson	M	Kirton Lindsey	1929	1931
	Smith	Kenneth Roberts	M	Scunthorpe	1932	1939
	Smith	Cyril Arthur	M	Habrough	1934	1940
	Smith	William Batterson	M	Elsham	1935	1940
	Smith	Arthur James	M	Sturton	1935	1939
	Smith	John Moss	M	Wrawby	1935	1940
	Smith	Bryan	M	Broughton	1938	1945
	Smith	John Colin	M	Worlaby	1939	1940
	Smith	Alec Joseph	M	Barnetby	1940	1945
	Smith	Derrick	M	Brigg	1941	1946
	Smith	Roy	M	Ashby	1942	1947
	Smith	Tony Arthur	M	Grimsby	1942	1946
	Smith	John Francis William	M	Scunthorpe	1942	1946
	Smith	Ernest Roland	M	Barnetby	1944	1949
	Smith	Peter James	M	New Brumby	1944	1949
	Smith	Edgar Grahame	M	Scunthorpe	1944	1946
	Smith	Joseph	M	Broughton	1946	1951
	Smith	Colin	M	Brigg	1947	1954
	Smith	Michael David	M	Cleethorpes	1949	1954
	Smith	George Bernard	M	Yaddletorpe	1949	1954
	Smith	Keith Godfrey	M	Scunthorpe	1953	1961
	Smith	John Thomas	M	Brigg	1954	1959
	Smith	Brian William	M	Yaddletorpe	1954	1959
	Smith	Stuart	M	Worlaby	1955	1960
	Smith	Colin Joseph	M	Brigg	1960	1965
	Smith	Derek Roger	M	Brigg	1961	1966
	Smith(1st)	Sydney Hubert Edward	M	Brigg	1915	1917
	Smith(2nd)	Sydney Hubert Edward	M	Brigg	1919	1921
1727	Smithson	Jill	F	Brigg	1980	1985
1811	Smithson	Simon	M	Scawby Brook	1980	1985
	Smurthwaite	Alan	M	Scunthorpe	1949	1954
	Snell	Francis Rowland	M	Wrawby	1932	1938
	Snell	Clifford Alan	M	Wrawby	1939	1945
	Snell	Paul James	M	Worlaby	1947	1950
	Snoxell	Maldwyn Stuart James	M	Scunthorpe	1937	1939
238	Soady	James G.	M	Howsam	1965	1966
2532	Soles	Caroline Siobhan	F	Hibaldstow	1984	1991
3143	Soles	Jacqueline	F	Hibaldstow	1988	1990
5122	SOMERSCALES	Kealy		Brigg	1999	
	Somerscales	Samuel Alan	M	Keelby	1927	1933

	Somerscales	Peter Henry	M	Keelby	1952	1956
	Somerscales	Alan Thomas	M	Keelby	1955	1960
1799	Somerville	Jane	F	Hibaldstow	1980	1985
138	Sommerville	Raymond	M	Brigg	1964	1966
797	Soni	Nitin	M	Hemswell	1972	1972
111	Soulby	John Douglas	M	Brigg	1963	1968
945	Soulby	Paul David	M	Scawby	1974	1979
1279	Soulby	Julie Ann	F	Scawby	1977	1982
1428	Soulby	Claire Louise	F	Brigg	1978	1983
	South	Cyril	M	Old Brumby	1922	1930
3167	Southcoat	Anita	F	Bawtry	1988	1989
2579	Southworth	Diane	F	Brigg	1985	1986
2580	Southworth	Wendy	F	Brigg	1985	1988
	Sowerby	Eric	M	Scunthorpe	1925	1926
	Sowter	George Henry Joseph	M	Brigg	1893	1897
	Sowter	Charles Philip	M	Brigg	1901	1902
	Sowter	Cyril John	M	Brigg	1902	1905
	Sowter	Lawrence Cave	M	Brigg	1903	1905
	Sowter	Francis Ingle	M	Brigg	1904	1905
	Sowter	Lawrence Cave	M	Brigg	1906	1908
	Sowter	Francis Ingle	M	Brigg	1907	1909
	Spacie	Allan	M	Kirton Lindsey	1947	1952
1280	Spafford	Nigel Robert	M	Scawby Brook	1977	1982
1429	Spafford	David	M	Scawby Brook	1978	1983
2961	Spafford	Clare	F	Scawby Brook	1987	
1349	Sparks	Oliver Roy	M	Winterton	1978	1981
1430	Sparks	Ingrid	F	Brigg	1978	1984
	Sparks	Ray A B	M	Kirton Lindsey	1949	1953
4986	SPARLING	Flora		Brigg	1998	
	Sparling	Charles Robert	M	Scunthorpe	1913	1915
	Sparling	Michael	M	Ulceby	1961	1968
3602	Sparrow	Clare Carol	F	Brigg	1991	
3951	SPARROW	Matthew		Brigg	1993	1998
413	Spavin	Philip J.	M	Brigg	1967	1974
2718	Speakman	Rachel Louise	F	Brigg	1985	
3144	Speakman	Simon James	M	Brigg	1988	1995
	Speakman	Colin James	M	Brigg	1958	1964
	Spear	Colin William Peter	M	Hemswell	1954	1961
	Spear	Malcolm Derek Roy	M	Hemswell	1956	1962
983	Spedding	Jeffrey Richard	M	Scawby	1975	1978
	Speed	John Aubrey	M	Brigg	1958	1963
4859	SPENCE	Joanne		Goxhill	1998	
5037	SPENCE	Timothy		Goxhill	1999	
194	Spencer	Douglas Antony	M	Broughton	1964	1971
1015	Spencer	Adam Frederick	M	Bonby	1975	1982
1431	Spencer	Lynn	F	Brigg	1978	nk
1432	Spencer	Paul	M	Bonby	1978	1985
1495	Spencer	Graham Edward	M	Sturton	1979	1984
1728	Spencer	Kathryn Elizabeth	F	Scawby	1980	1985
2225	Spencer	Julie Marie	F	Sturton	1982	1987

2540	Spencer	David	M	Brigg	1984	1991
2869	Spencer	Peter	M	Brigg	1986	1991
3448	Spencer	Katherine	F	Brigg	1990	
	Spencer	Harry	M	Broughton	1888	1890
	Spencer	Alfred Bucknall	M	Broughton	1893	1895
	Spencer	Jesse Catley	M	Broughton	1896	1899
	Spencer	Frank Wilkinson	M	Kirmington	1912	1913
	Spencer	Austin Montgomery	M	Castlethorpe	1919	1921
	Spencer	Charles Thomas	M	Burringham	1920	1922
	Spencer	Frank Johnson	M	Burringham	1920	1923
	Spencer	James Edgar	M	Castlethorpe	1920	1921
	Spencer	Marshall Catley	M	Castlethorpe	1922	1923
	Spencer	Michael Dinsdale	M	Yaddlethorpe	1950	1957
	Spencer	Peter Wilfred	M	Broughton	1959	1966
4608	SPENCER-LOV	Jennifer		South Kelsey	1997	
	Spendlow	Martyn	M	Limber	1957	1962
2477	Spicer	Marie Anne	F	Hibaldstow	1984	1985
5222	SPICKSLEY	Jade		Brigg	1999	
	Spight	Edmund Walker	M	Brigg	1894	1896
	Spight	Norman Charles	M	Brigg	1934	1938
3603	Spiller	Alexandra	F	Barrow on Humber	1991	
1433	Spilman	Jo-Ann Lisa	F	Scawby	1978	1985
3279	Spilman	Philippa Helen	F	Scawby	1989	1996
	Spilman	Henry	M	Whitton	1909	1910
	Spilman	George	M	Raventhorpe	1916	1921
	Spilman	Arthur James	M	Blyborough	1923	1928
	Spilman	Thomas Levick Noel	M	Whitton	1934	1939
3449	Spindler	Jane Liza	F	Cadney	1990	1995
3952	SPINDLER	Kim		Cadney	1993	1998
1281	Spindley	Phillip	M	Brigg	1977	1982
	Spink	Bryan Edward	M	Walcot	1910	1912
	Spittlehouse	Peter Welton	M	Barnetby	1944	1949
864	Spooner	Paul	M	Broughton	1973	1979
1282	Spooner	David	M	Broughton	1977	1980
	Spooner	John Victor	M	Sturton	1938	1943
	Sprake	Harvey Stuart	M	Scunthorpe	1957	1964
239	Spring	Jonathan J	M	Scawby	1965	1972
240	Spring	Timothy D. M.	M	Elsham	1965	1972
382	Spring	Philip A	M	Scawby	1967	1974
	Spring	Reginald Morley	M	Clapham Common	1913	1915
	Spurr	Errol D'Arcy	M	Brigg	1954	1956
3650	Squire	Darren	M	Brigg	1991	1991
	Squire	Aiden W	M	Waltham	1960	1967
	Squires	John Edward	M	Brigg	1937	1941
	Squires	Frederick William	M	Brigg	1939	1943
3953	STAFF	John		Hibaldstow	1993	
4329	STAFF	Robert		Hibaldstow	1995	
	Staff	Anthony Richard	M	Scunthorpe	1949	1954
3638	Stainton	Eleanor Elizabeth	F	Goole	1991	
	Stainton	Wallace Charles	M	Elsham	1920	1925

	Stainton	Henry Francis	M	Brigg	1926	1929
	Stainton	Richard Howgate	M	Messingham	1950	1951
	Stainton	Barrie Neville	M	Barnetby	1951	1956
2335	Stammers	Darren	M	Scawby	1983	1990
2517	Stammers	Stuart	M	Scawby	1984	1991
2870	Stammers	Andrew Richard	M	Scawby	1986	
1283	Stamp	Jacqueline Eunice	F	Brigg	1977	1984
3017	Stamp	Paul	M	Brigg	1987	
	Stamp	George Richard	M	Manton	1911	1912
	Stamp	Harold	M	Kirton Lindsey	1917	1919
	Stamp	Arthur Clayton	M	Scotter	1919	1922
	Stamp	Cyril	M	New Brumby	1928	1933
	Standerline	David Brace	M	Wrawby	1947	1952
	Stanewell	William Hunter	M	Blyborough	1934	1938
4538	STANFIELD	Sarah		Brigg	1996	
4539	STANFIELD	Shaun		Brigg	1996	
4913	STANFIELD	Sarah		Brigg	1998	
	Stanford	David	M	Scunthorpe	1954	1958
	Staniforth	Paul	M	Scunthorpe	1936	1937
	Staniland	James	M	Broughton	1927	1928
	Staniland	Leonard	M	Broughton	1927	1931
	Staniland	John Philip	M	Broughton	1946	1952
549	Stanley	Christopher	M	Scunthorpe	1969	1976
	Staples	John Thomas	M	Wrawby	1921	1924
3788	STAPLETON	Rebecca		Brigg	1992	1999
4151	STAPLETON	Neil		Brigg	1994	1999
	Stapleton	Theodore	M	Worlaby	1930	1934
	Stather	Bernard Allan	M	Kirton Lindsey	1961	1961
	Stattersfield	Brian Owen	M	Ulceby	1930	1935
1892	Stead	Andrew Charles	M	Hibaldstow	1981	1986
2357	Stead	Alexander James	M	Hibaldstow	1983	1988
2719	Stead	Sally-Anne	F	Hibaldstow	1985	1990
3018	Stead	David John	M	Hibaldstow	1987	
1478	Steel	Andrew John	M	Scawby	1979	1979
	Steel	Richard	M	Brigg	1951	1956
	Steel	Barry Thomas	M	Barnetby	1960	1965
	Steele	Stanley	M	Brigg	1921	1926
	Steele	John Stuart	M	Brigg	1931	1935
37	Steeper	John	M	Scawby	1962	1968
488	Steeper	Brian	M	Scawby	1968	1970
1561	Steeper	Martin Lee	M	Scawby	1979	1984
2226	Steeper	Cheryl A	F	Scawby	1982	1987
2458	Steeper	Tina Joy	F	Brigg	1984	1989
2468	Steeper	Jason	M	Wrawby	1984	1989
2871	Steeper	Darren	M	Brigg	1986	1991
2872	Steeper	Vincent Darren	M	Brigg	1986	1991
3604	Steeper	Gavin Leigh	M	Brigg	1991	1995
	Steggles	Harold	M	Cleethorpes	1918	1920
	Stennett	Hedley Andrew	M	Barnetby	1954	1962
1110	Stephen	Fraser Campbell	M	Brigg	1976	1977

1130	Stephens	Jonathan D D	M	Brigg	1977	1982
1284	Stephens	Julian Charles William	M	Brigg	1977	1982
1922	Stephens	Justin Michael Timothy	M	Brigg	1981	1982
4839	STEPHENS	Joanna		Wrawby	1998	
112	Stephenson	Gordon Philip	M	Kirton Lindsey	1963	1968
215	Stephenson	Richard	M	Elsham	1965	1966
277	Stephenson	Glyn	M	Elsham	1965	1966
473	Stephenson	Douglas R	M	Humberston	1968	1975
474	Stephenson	Robert T.	M	Elsham	1968	1969
1434	Stephenson	Tracey Ann	F	Scawby	1978	1983
1700	Stephenson	Nikki	F	Brigg	1980	1984
2058	Stephenson	Peter	M	Scawby	1982	1986
2186	Stephenson	Wayne G	M	Brigg	1982	1988
2213	Stephenson	Richard L	M	Wrawby	1982	1987
2264	Stephenson	Claire Louise	F	Brigg	1983	1986
2459	Stephenson	Joanne	F	Scawby	1984	1986
2720	Stephenson	Zoe Ann	F	Brigg	1985	
3789	STEPHENSON	John		Brigg	1992	1999
4330	STEPHENSON	Amy		Broughton	1995	
4540	STEPHENSON	Thomas		Scawby Brook	1996	
4987	STEPHENSON	Robin		Scawby Brook	1998	
	Stephenson	Francis Eric Andrew	M	Grimsby	1919	1921
	Stephenson	John	M	Grimsby	1920	1923
	Stephenson	Leslie Riggall	M	Humberston	1921	1929
	Stephenson	John Leslie	M	Humberston	1959	1966
	Stephenson	Gordon P.	M	Humberston	1961	1968
2101	Sterling	Stephen John	M	Brigg	1982	1989
2721	Sterling	Michael James	M	Brigg	1985	1990
3954	STERLING	Clare		Brigg	1993	1998
3820	STEVEN	Stuart		Brigg	1992	1995
4152	STEVENS	M. Thomas		Goxhill	1994	
4541	STEVENS	Samuel		Goxhill	1996	
4590	STEVENS	Mark		Brigg	1996	1997
	Stevens	Harold Aubrey	M	Barrow-on-Humber	1928	1933
	Stevens	Donald James	M	Bonby	1929	1934
	Stevens	Reggie	M	Bonby	1930	1935
	Stevens	John	M	Broughton	1942	1950
2541	Stevenson	Shane Paul	M	Scawby	1984	1989
	Stevenson	Colin	M	Brigg	1899	1901
	Stevenson	Albert James	M	Brigg	1913	1916
	Stevenson	Ronald Lewis	M	Brigg	1924	1928
	Stevenson	Cecil Peter	M	Brigg	1940	1945
1029	Stewart	Dean Crawford	M	Hemswell	1975	1975
1874	Stewart	Lincoln Charles	M	Ulceby	1981	1982
3145	Stewart	Simone	F	Barton on Humber	1988	1995
4331	STEWART	Jonathan		Brigg	1995	
2752	Stickney	Kevin Peter	M	Scawby	1986	1991
3019	Stickney	Mark Andrew	M	Scawby	1987	
660	Stiff	David	M	Barnetby	1971	1978
865	Stiff	Jonathan A	M	Barnetby	1973	nk

164	Stinson	Robin	M	Brigg	1964	1971
3027	Stockdale	Wanda	F	Barton on Humber	1987	1990
3146	Stockdale	Jolene	F	Barton on Humber	1988	
3147	Stockdale	Wenna	F	Barton on Humber	1988	
	Stockdale	David Leo	M	Willoughton	1946	1948
610	Stocks	David S	M	Brigg	1970	1977
	Stocks	John Brian	M	Saxilby-all-Saints	1952	1955
	Stocks	Michael	M	Brigg	1955	1963
	Stokes	Harry Herbert	M	Messingham	1927	1929
	Stokes	Cyril Kenneth	M	Scunthorpe	1937	1942
	Stokes	Roger David	M	Scunthorpe	1955	1963
	Stokes	Roger Klinton	M	Kirton Lindsey	1960	1963
1435	Stone	Tracey Anne	F	Worlaby	1978	1983
1712	Stone	Andrew Ian Edward	M	Worlaby	1980	1985
	Stone	Archibald Edwin	M	Brigg	1912	1916
38	Stonebridge	Robin	M	Kirton Lindsey	1962	1969
	Stones	Leslie	M	Keadby	1922	1924
	Stones	Claud Graham	M	Scunthorpe	1926	1928
	Stones	Derek Paul Frederick	M	Bonby	1946	1951
2904	Stopford	Sonia	F	Brigg	1987	1987
3450	Storey	Giles Thomas	M	Hibaldstow	1990	1995
2610	Storr	Anna	F	Brigg	1985	1989
3997	STORR	Adam		Scawby	1993	1999
4153	STORR	Adam		Brigg	1994	1999
4889	STORR	Richard		Brigg	1998	
	Storry	Alfred Geoffrey Spring	M	Hull	1894	1897
70	Stothard	Alan	M	Broughton	1962	1967
659	Stothard	Glen A	M	Brigg	1971	1976
946	Stothard	Kevin John	M	Brigg	1974	1979
984	Stothard	David Gerald	M	Brigg	1975	1982
1016	Stothard	Richard David	M	Scawby	1975	1982
1111	Stothard	Michael Andrew	M	Scawby	1976	1981
1596	Stothard	Katrina Ann	F	Brigg	1979	1985
2031	Stothard	Susan	F	Scawby Brook	1981	1986
3885	STOTHARD	Benjamin		Brigg	1993	1999
4542	STOTHARD	Benjamin		Brigg	1996	
4866	STOTHARD	Jason		Brigg	1998	
	Stothard	Herbert Kenneth	M	Glentham	1949	1953
	Stothard	William Arthur	M	Hibadstow	1952	1957
	Stothard	Brian	M	Broughton	1958	1963
445	Stott	Kenneth Ian	M	Hemswell	1968	1973
	Stott	Frank	M	Scunthorpe	1917	1922
2918	Stow	Philip	M	Barton on Humber	1987	1990
	Stow	Leslie William	M	Willoughton	1944	1949
4018	STRACHAN	Rebecca		Brigg	1994	1996
5228	STRACHAN	Samantha		Scawby	1999	
	Stradling	Harry Wood	M	Gunness	1906	1910
	Strange	Francis	M	Searby	1935	1942
	Strangleman	Michael Trevor	M	Scunthorpe	1957	1962
	Straw	Cyril Edgar	M	Brigg	1898	1900

3301	Strawson	Roderick Peter	M	Wooton	1989	1990
	Strawson	Leonard	M	Grainthorpe	1911	1912
1285	Streatfield	Ian Andrew	M	Brigg	1977	1982
1519	Streatfield	Richard John	M	Brigg	1979	1984
	Strickland	Francis Edward	M	Kirton Lindsey	1911	1911
	Strickland	John Arthur	M	Kirton Lindsey	1911	1913
	Strickland	Eric Pulleine	M	Scunthorpe	1917	1920
	Strickland	Francis Richard	M	Scunthorpe	1920	1925
	Strickland	Frederick Belton	M	Kirton Lindsey	1923	1925
	Strickland	Stanley	M	Appleby	1927	1928
	Strickland	David John	M	Gunness	1943	1946
	Stringer	Robert William	M	Brigg	1940	1946
4543	STRINGFELLOW	Simon		Brigg	1996	
	Stringfellow	Arthur	M	Barnetby	1918	1922
	Stringfellow	John	M	Barnetby	1927	1930
	Stringfellow	Richard	M	Barnetby	1948	1952
	Stringfellow	Leslie	M	Barnetby	1953	1958
3605	Strong	Tracey Jayne	F	Hibaldstow	1991	1998
3955	STRONG	Lindsay		Hibaldstow	1993	
4154	STRONG	Kelly		Worlaby	1994	
4544	STRONG	Michelle		Hibaldstow	1996	
4605	STRONG	Cheryl		Brigg	1996	1997
5012	STRONG	Emma		Worlaby	1998	
	Stubbins	William Henry	M	Habrough	1923	1927
	Stuchbery	John Francis	M	Waddingham	1959	1964
	Sturdy	George Robert	M	Brigg	1919	1920
	Sturdy	John Ronald	M	Brigg	1919	1923
5083	SUDDABY	Bryan		Hibaldstow	1999	
	Sugar	George Robert	M	Brigg	1917	1918
39	Summers	Mark R.	M	Scunthorpe	1962	1969
2394	Summers	Nicola	F	Wrawby	1983	1989
2504	Summers	Tracey	F	Wrawby	1984	1991
	Summers	Leslie	M	Kirton Lindsey	1926	1928
1112	Sumpter	Robert Thomas John	M	Burton on Stather	1976	1983
	Sumpter	Thomas Neave	M	Brigg	1912	1917
	Sumpter	Harry	M	Brigg	1913	1916
	Sumpter	John	M	Brigg	1921	1927
	Sumpter	Berkeley	M	Brigg	1922	1925
	Sumpter	William	M	Brigg	1924	1927
	Sumpter	Robin James Harry	M	Normanby	1941	1948
	Sumpter	Derek Sergeant	M	Lincoln	1944	1950
	Sumpter	David William Frederick	M	Normanby	1950	1957
	Sumpter	Anthony Berkeley	M	Scunthorpe	1952	1959
	Sunley	John	M	Brigg	1944	1954
	Surtees	George Edward	M	Scunthorpe	1914	1918
4176	SUTCLIFFE	Victoria		Brigg	1994	1995
947	Sutherland	Andrew	M	Broughton	1974	1976
	Sutherland	John Frank	M	Grimsby	1927	1930
	Suthers	John Arthur	M	Scunthorpe	1942	1951
	Sutton	Frank Leslie	M	Saxby-all-Saints	1920	1925

	Sutton	Ronald Albert	M	Winteringham	1928	1932
	Sutton	Alan Richard	M	Saxby-all-Saints	1930	1931
	Sutton	Colin Stanley	M	Scunthorpe	1956	1963
	Sutton	Keith	M	Blyborough	1957	1959
	Swaby	Jeffray William	M	Grimsby	1908	1910
	Swaby	Arthur Howden	M	Scunthorpe	1908	1909
	Swaby	Peter Storey	M	Ashby	1943	1948
2286	Swain	Claire	F	Scawby	1983	1988
2722	Swain	Victoria	F	Scawby	1985	
	Swain	Walter Henry Leonard	M	Eccles	1923	1924
1991	Swainson	Mark Joe	M	Elsham	1981	1988
2344	Swainson	Clare Rose	F	Elsham	1983	1990
	Swales	William John	M	Wrawby	1887	1889
	Swallow	William Burkill	M	Barton on Humber	1879	1882
	Swanson	John Alexander	M	Barton-on-Humber	1918	1922
781	Sweeney	Eamonn	M	Brigg	1972	1977
4155	SWEENEY	Laura		Brigg	1994	
4545	SWEENEY	Andrew		Brigg	1996	
4879	SWEETMAN	Catherine		Brigg	1998	
5147	SWEETMAN	Richard		Brigg	1999	
1597	Swift	Louise Elizabeth	F	Brigg	1979	1984
1621	Swift	Donna Lesley	F	Brigg	1979	1984
2006	Swift	Tracey Ann	F	Brigg	1981	1986
2124	Swift	Gaynor L	F	Brigg	1982	1987
2287	Swift	Kim Victoria	F	Brigg	1983	1988
	Swindells	Philip Wallis	M	Grimsby	1914	1917
	Swindells	Roger Leslie	M	Grimsby	1916	1917
446	Sykes	Paul	M	Waddingham	1968	1975
1286	Sykes	Helen	F	Brigg	1977	1979
2723	Sykes	Amber	F	Brigg	1985	1990
2873	Sykes	Kerry Ann	F	Brigg	1986	1987
4156	SYKES	Andrew		Brigg	1994	
4332	SYKES	Steven		Brigg	1995	
5149	SYKES	Kayleigh		Brigg	1999	
	Sykes	John Laverack	M	Epworth	1929	1934
	Sykes	Edwin Donald	M	Epworth	1929	1936
	Sykes	Keith John	M	Scunthorpe	1956	1963
	Symonds	Charles	M	Brigg	1879	1881
	Symonds	Ernest Tom	M	Brigg	1879	1884
	Symonds	Clement Barker Christopher	M	Brigg	1879	1885
	Symonds	Francis Henry	M	Brigg	1879	1886
	Symonds	Barker	M	Brigg	1879	1886
	Symonds	Leonard Thomas	M	Brigg	1884	1890
	Symonds	Rowland James	M	Brigg	1886	1893
	Symonds	Percy Browne	M	Brigg	1890	1892
	Symonds	Harold Foster Browne	M	Brigg	1890	1897
	Symonds	Geoffrey	M	Brigg	1890	1898
	Symonds	Hugh Arthur	M	Brigg	1895	1902
	Symonds	Elsie Dora	F	Brigg	1900	1901
	Symonds	Henry Herbert	M	Brigg	1881	1889



	Symons	John	M	Scunthorpe	1955	1962
	Syson	John Frederic Cockburn	M	Scunthorpe	1943	1943
	Syson	Martin David Cockburn	M	Scunthorpe	1943	1943
4333	SZABO	James		Saxby-All-Saints	1995	
309	Szklaruk	Tadeusz	M	Scunthorpe	1966	1973
	Tacey	Frank	M	Worlaby	1927	1932
	Tacey	Gerald	M	Worlaby	1932	1936
	Tacey	Thomas Godfrey	M	Scunthorpe	1938	1944
419	Tagg	Andrew	M	Worlaby	1968	1970
2254	Talbot	Natalie Dawn	F	Brigg	1983	1985
2490	Talbot	Scott David	M	Brigg	1984	1991
	Tallack	Robert Lindsey	M	Reepham	1954	1957
2962	Tandy	Victoria L	F	Hibaldstow	1987	
3280	Tandy	James Edward	M	Hibaldstow	1989	
3606	Tandy	Christopher John	M	Hibaldstow	1991	
1350	Tang	Wing Keung	M	Brigg	1978	1983
1765	Tang	Kwok Kung	M	Brigg	1980	1985
1946	Tang	Lei Ping	F	Brigg	1981	1986
2317	Tang	Wai Keung	M	Brigg	1983	1986
	Tatam	George William	M	Harpwell	1928	1935
	Tatam	Geoffrey Frederick	M	Harpwell	1931	1937
	Tatam	Robert Bellwood	M	Harpwell	1938	1944
	Tatam	Anthony	M	Scunthorpe	1950	1954
	Tatam	David William	M	Harpwell	1956	1960
	Tatam	Mark B.	M	Harpwell	1961	1968
	Tate	Edward George	M	Winterton	1926	1931
	Tate	Christopher John	M	Brigg	1955	1959
	Tate	Anthony Richard	M	Brigg	1961	1968
40	Taylor	John C.	M	Kirton Lindsey	1962	1969
165	Taylor	Paul Richard	M	Kirton Lindsey	1964	1971
744	Taylor	Stephen John	M	Scunthorpe	1972	nk
835	Taylor	David	M	Westwoodside	1973	1974
948	Taylor	Nigel Louis	M	Broughton	1974	1979
985	Taylor	Richard Thomas	M	Brigg	1975	1981
1287	Taylor	Anne Elizabeth	F	Brigg	1977	1982
1288	Taylor	Graeme	M	Brigg	1977	1982
1320	Taylor	Ann Marie	F	Brigg	1977	1978
1436	Taylor	Geoffrey Terrence	M	Brigg	1978	1983
1437	Taylor	Robert Stuart	M	Brigg	1978	1984
1508	Taylor	Jane Elizabeth	F	Brigg	1979	1985
1800	Taylor	Fiona	F	Brigg	1980	1985
1961	Taylor	Simon John	M	Brigg	1981	1987
1992	Taylor	Alan	M	Wrawby	1981	1989
2162	Taylor	Mark Andrew	M	Scawby	1982	1987
2174	Taylor	Claire	F	Scawby	1982	1987
2345	Taylor	Alison	F	Brigg	1983	1988
2346	Taylor	Andrea	F	Brigg	1983	1988
2358	Taylor	Jon	M	Wrawby	1983	1990
2385	Taylor	Lucy Aissa	F	Brigg	1983	1984
2460	Taylor	Joanne Louise	F	Brigg	1984	1989

2542	Taylor	Mark Andrew	M	Scawby Brook	1984	1991
2724	Taylor	Dawn Caroline	F	Brigg	1985	1990
2963	Taylor	Claire N	F	Scawby	1987	
2964	Taylor	Sara E	F	Brigg	1987	
3148	Taylor	Simon Robert	M	Brigg	1988	
3281	Taylor	Shaun Matthew	M	Brigg	1989	
3319	Taylor	Nicola Jane	F	Brigg	1990	
3388	Taylor	Graham David	M	Brigg	1990	1991
3451	Taylor	Louise Ellen	F	Hibaldstow	1990	1995
3607	Taylor	Karl James	M	Brigg	1991	
3608	Taylor	Leanne Joy	F	Brigg	1991	
3957	TAYLOR	Lee		Brigg	1993	
4188	TAYLOR	Paul		Hibaldstow	1995	1997
4334	TAYLOR	Carl		Brigg	1995	
4369	TAYLOR	Shaun		Brigg	1995	1996
4546	TAYLOR	Katie		Broughton	1996	
4810	TAYLOR	Karl		Brigg	1997	1998
5223	TAYLOR	Adam		Wrawby	1999	
	Taylor	George Drury	M	Roxby	1883	1885
	Taylor	Walter Dudding	M	Roxby	1885	1889
	Taylor	John Archibald	M	Roxby	1888	1889
	Taylor	Hastings Elwin	M	Brigg	1889	1893
	Taylor	Edgar	M	Wrawby	1894	1897
	Taylor	Herbert Spencer	M	Broughton	1895	1897
	Taylor	Rex Melville	M	Appleby	1901	1901
	Taylor	Bertha	F	Brigg	1901	1903
	Taylor	Ethel	F	Brigg	1903	1904
	Taylor	Frederick John	M	Brigg	1916	1918
	Taylor	Ronald	M	Brigg	1916	1922
	Taylor	Wilfred Ingram	M	Healing	1921	1925
	Taylor	Albert	M	New Brumby	1924	1925
	Taylor	Bruce Waller	M	Wrawby	1932	1938
	Taylor	Kenneth Mirfin	M	Brigg	1934	1941
	Taylor	Dennis Archer	M	Barton on Humber	1936	1939
	Taylor	John Michael	M	Brigg	1936	1942
	Taylor	Alan	M	Ashby	1937	1942
	Taylor	Geoffrey Watson	M	Wheatley Hills	1937	1940
	Taylor	Alec Morton	M	Wheatley	1938	1940
	Taylor	Cecil George	M	Brigg	1940	1946
	Taylor	Richard Oddie	M	Keelby	1940	1944
	Taylor	John Frederick	M	Keelby	1940	1945
	Taylor	Alfred Roy	M	Scunthorpe	1942	1945
	Taylor	Barry Lumsden	M	Brigg	1943	1954
	Taylor	Peter	M	Broughton	1944	1949
	Taylor	Brian	M	Broughton	1944	1949
	Taylor	Mark Adrian	M	Hibadstow	1944	1946
	Taylor	Michael	M	Keelby	1944	1945
	Taylor	George H	M	Broughton	1946	1952
	Taylor	Alan John	M	Brigg	1947	1954
	Taylor	Mark Adrian	M	Hibadstow	1947	1952

	Taylor	Christopher Harry	M	Wrawby	1947	1952
	Taylor	Donald	M	Brigg	1948	1953
	Taylor	Brian Robert	M	Broughton	1949	1957
	Taylor	Alistair	M	Scawby	1950	1952
	Taylor	Michael John	M	Appleby	1951	1958
	Taylor	Edward Robert	M	Keelby	1951	1956
	Taylor	Russell Dudley	M	Scunthorpe	1951	1956
	Taylor	Christopher James	M	Scunthorpe	1951	1956
	Taylor	John Michael	M	Brigg	1952	1959
	Taylor	Jeffrey Frederick	M	Kirton Lindsey	1954	1961
	Taylor	Richard Brian	M	Brigg	1956	1963
	Taylor	Rodney Philip G.	M	Brigg	1957	1962
	Taylor	Graham John	M	Brigg	1960	1965
	Taylor	Charles Henry	M	Castlethorpe	1879	1880
	Taylor	Robert Brian	M	Brigg	1954	1961
4988	TEAL	Grace		Wressle	1998	
5023	TEAL	Amy		Wressle	1998	
	Tear	Raymond George	M	Brigg	1939	1944
	Teasdale	Roger Harold	M	Scunthorpe	1954	1959
	Teasdale	Jeffrey Phillip	M	Scunthorpe	1957	1964
	Teasdale	Stewart A.	M	Scawby	1961	1968
2755	Tebbs	Caroline Anne	F	Scawby	1986	1990
2874	Tebbs	Elizabeth Jane	F	Scawby	1986	
	Tebbutt	Maurice John	M	Ashby	1947	1955
3282	Tee	Mark	M	Brigg	1989	1990
4589	TEE	Mark		Brigg	1996	1997
3329	Teeling	Paul	M	Hibaldstow	1990	1991
3331	Teeling	Sarah Marie	F	Hibaldstow	1990	
4989	TEELING	Joanna		Broughton	1998	
1438	Telfer	Ann	F	Brigg	1978	1983
	Temperton	Joseph	M	Medge Hall	1922	1924
	Temperton	Edward Fletcher	M	Owston Ferry	1924	1926
	Temperton	Cyril Norman	M	Owston Ferry	1926	1929
	Temple	Melborne Victor	M	Hibadstow	1941	1946
1530	Temprell	Samantha Jane	F	Scawby	1979	1984
	Tennyson	Tranmer	M	Scunthorpe	1943	1948
	Terrace	David Edward	M	Grimsby	1912	1915
414	Terry	Stephen J.	M	Brigg	1967	1968
836	Terry	Philip	M	Gainsborough	1973	1980
986	Terry	Howard	M	Willingham	1975	1982
2242	Thackery	Steven Mark	M	Brigg	1983	1985
2461	Thackery	Karen Louise	F	Brigg	1984	1985
2776	Thackery	Rachel L	F	Sturton	1986	1991
2875	Thackery	James Anthony	M	Sturton	1986	
4635	THEOBALD	Vikki		Brigg	1997	1998
1857	Thickett	Teresa	F	Brigg	1981	1983
	Thistleton	Harry Hammond	M	Wrawby	1913	1917
	Thistleton	Terence John	M	Worlaby	1945	1949
782	Thomas	Neal Robert	M	Yaddleshorpe	1972	1977
2045	Thomas	Jane Louise	F	Sturton	1982	1986

2046	Thomas	Hew David Giles	M	Sturton	1982	1987
2175	Thomas	Samantha Jane	F	Scawby	1982	1989
2431	Thomas	Martin	M	Hibaldstow	1984	1986
2725	Thomas	Mark Edward	M	Scawby	1985	1990
2726	Thomas	Sara	F	Hibaldstow	1985	1986
2760	Thomas	Pauline	F	Appleby	1986	1988
3609	Thomas	Joanne	F	Eastoft	1991	1998
5193	THOMAS	Jenna		Brigg	1999	
	Thomas	Hugh Percival	M	Scunthorpe	1918	1924
	Thomas	William Morley House	M	Broughton	1927	1933
	Thomas	Lionel	M	Broughton	1931	1934
	Thomas	Martyn Beaumont	M	Humberston	1954	1961
	Thomas	David Glyn	M	Hemswell	1959	1963
241	Thompson	Russell	M	Barnetby	1965	1972
550	Thompson	John C. H.	M	Louth	1969	1976
987	Thompson	Clive Lindsey	M	Brigg	1975	1982
1289	Thompson	Julie Maxine	F	Brigg	1977	1984
1323	Thompson	Patricia	F	Scawby	1977	1978
1646	Thompson	Sally Jane	f	Brigg	1979	1986
1647	Thompson	Mark	M	Ashby	1979	1983
1835	Thompson	Steven	M	Brigg	1980	1985
2149	Thompson	Claire L	F	Hibaldstow	1982	1987
2275	Thompson	Simon David	M	Brigg	1983	1988
2557	Thompson	Sarah	F	Scawby	1984	1989
2565	Thompson	Paul	M	Scawby	1984	1988
3041	Thompson	Daniel	M	Scawby	1988	
3283	Thompson	Sharon Tracey	F	Brigg	1989	1995
3284	Thompson	Joanna	F	Scawby	1989	1996
3316	Thompson	David	M	Scawby Brook	1990	
3452	Thompson	David Peter	M	Brigg	1990	1995
3453	Thompson	Paul	M	Brigg	1990	
3633	Thompson	Andrew Allan James	M	Hibaldstow	1991	
3958	THOMPSON	Leigh		Hibaldstow	1993	1998
3994	THOMPSON	Ashley		Wrawby	1993	1996
4335	THOMPSON	Adam		Thornton Abbey	1995	
4547	THOMPSON	Lisa		Hibaldstow	1996	
4548	THOMPSON	Sandra		Brigg	1996	1997
4611	THOMPSON	Tracy		Goxhill	1997	1997
4910	THOMPSON	Stacey		Brigg	1998	
4990	THOMPSON	Nicola		Hibaldstow	1999	
4991	THOMPSON	Samantha		Brigg	1998	
5064	THOMPSON	Daniel		Hibaldstow	1999	1999
5107	THOMPSON	Hayley		Scawby	1999	
	Thompson	William	M	Elsham	1879	1880
	Thompson	Williarn	M	Brigg	1896	1897
	Thompson	Hubert John	M	Appleby	1917	1919
	Thompson	Alan Robert	M	Epworth	1917	1922
	Thompson	Benn	M	Epworth	1923	1928
	Thompson	George Lewis	M	Epworth	1927	1931
	Thompson	Frederick William	M	Brigg	1928	1934

	Thompson	John Thomas	M	Barton on Humber	1930	1936
	Thompson	Thomas William	M	Broughton	1933	1939
	Thompson	George Basil	M	Cadney	1935	1938
	Thompson	John Charles	M	East Halton	1940	1945
	Thompson	John Edmundson	M	Brigg	1944	1953
	Thompson	David Hayhow	M	Grasby	1947	1953
	Thompson	John Richard	M	Sturton	1947	1950
	Thompson	Brian William	M	Kirton Lindsey	1949	1953
	Thompson	Brian	M	Brigg	1950	1951
	Thompson	John	M	Broughton	1956	1961
	Thompson	Peter John	M	Brigg	1957	1965
	Thompson	John	M	Barnetby	1958	1959
	Thompson	Charles Albert	M	Scunthorpe	1931	1936
950	Thomson	Peter Richard Steven	M	Brigg	1974	1979
4157	THOMSON	Jamie		Scawby	1994	
	Thornalley	Brian Trevor	M	Limber	1945	1952
1473	Thornley	David James	M	Brigg	1979	1981
5015	THORNTON	Lesley		Scawby	1998	
	Thorp	Richard Harrison	M	Atterby	1930	1931
113	Thorpe	Alan	M	Bishop Norton	1963	nk
447	Thorpe	Harry E	M	Brigg	1968	1975
588	Thorpe	Brendan H.	M	Kirton Lindsey	1970	1977
661	Thorpe	Andrew G	M	Kirton Lindsey	1971	1977
745	Thorpe	Godfrey Allen	M	Brigg	1972	nk
1290	Thorpe	Keiron John	F	Kirton Lindsey	1977	1983
	Thorpe	Walter	M	Elsham	1921	1923
	Thorpe	Clifford	M	Elsham	1942	1947
	Thorpe	Barry	M	Wrawby	1953	1956
2965	Thorpe	Ida	F	Barton on Humber	1987	
	Thursby	Arthur Elliott	M	Brigg	1894	1897
881	Thurston	John	M	Burton on Stather	1973	nk
	Tidd-Pratt	Frederick James	M	Kington, Herefordshir	1892	1897
2727	Tierling	Christian	M	Scawby	1985	1990
3959	TIERLING	Gemma		Bonby	1993	1999
	Tierney	John Michael	M	Scunthorpe	1931	1935
	Tierney	Brian	M	Scunthorpe	1933	1938
	Tierney	Michael	M	Scunthorpe	1941	1944
2728	Timmis	Neil	M	Hibaldstow	1985	1990
3285	Timmis	Paul	M	Hibaldstow	1989	
	Timms	Jack	M	Brigg	1931	1937
	Timms	Kenneth	M	Brigg	1933	1937
	Timson	John	M	Brigg	1960	1966
1291	Tindall	Christine Ann	F	Brigg	1977	1982
1630	Tindall	Stuart Michael	M	Brigg	1979	1984
2469	Tindall	Brian	M	Brigg	1984	1989
2609	Tindall	Robin	M	Bridlington	1985	1986
	Tindall	Maurice Edward	M	Broughton	1937	1942
	Tindle	Robert John	M	Hemswell	1959	1965
166	Tinker	John Adrian	M	Hibadstow	1964	1968
5237	TINMURTH	Michael		Brigg	1999	

	Tinsley	Stanley George	M	Brigg	1922	1930
	Tinsley	Alan. Henry	M	Brigg	1939	1939
4336	TIPPETT	Emma		Scawby Brook	1995	
	Titley	Winifride Maude	F	Brigg	1900	1902
	Titley	Henry Albert	M	Brigg	1881	1884
5194	TOBIAS	Robert		Broughton	1999	
1113	Tobitt	Peter John	M	Brigg	1976	1977
949	Tock	Christopher Andrew	M	Brigg	1974	1979
1742	Tock	Paul	M	Brigg	1980	1986
2518	Tock	David John	M	Brigg	1984	1989
3286	Tock	Scott Alexander	M	Brigg	1989	
3794	TOCK	Craig		Brigg	1992	1999
	Tock	Ralph	M	Burringham	1918	1919
1024	Todd	Richard	M	Wrawby	1975	1981
1292	Todd	Keith	M	Scawby	1977	1982
1293	Todd	Tracey	F	Scawby	1977	1984
1439	Todd	Robert Dennis	M	Brigg	1978	1984
2899	Todd	Craig	M	Ulceby	1986	1987
4158	TODD	Victoria		Scawby	1994	
5109	TODD	Laura		Scawby	1999	
5146	TODD	April		Brigg	1999	
	Todd	Sidney Joseph	M	Scunthorpe	1925	1925
	Todd	Frank Geoffrey	M	Scunthorpe	1931	1935
2392	Todhunter	Amanda Louise	F	Scawby	1983	1984
2729	Todhunter	James	M	Scawby	1985	1986
787	Togher	Patrick	M	Caistor	1972	1974
	Tolley	Frank Robinson	M	Harrogate	1922	1923
383	Tomkins	Reginald	M	Hemswell	1967	1974
1114	Tomlinson	Paul John	M	Brigg	1976	1981
2336	Tomlinson	Mark John	M	Brigg	1983	1988
	Tomlinson	Richard	M	Howsam	1939	1944
	Tong	George Wright	M	Appleby	1910	1914
	Tong	Robert Wright	M	Appleby	1911	1917
	Tong	Joseph	M	Appleby	1915	1918
3610	Tonge	Justin Marc	M	Brigg	1991	
4159	TONGE	Kristen		Brigg	1994	1999
4337	TONGE	Gavin		Brigg	1995	
4338	TONGE	James		Brigg	1995	
	Toogood	Lawrence Henry	M	Hull	1890	1891
	Tooher	James	M	Hemswell	1960	1963
4734	TOOMEY	Alice		Brigg	1997	1997
3480	Topliss	Judith	F	Brigg	1991	
5113	TOPLISS	Jessica		Scawby	1999	
	Topps	Peter John	M	Wrawby	1947	1952
	Topps	Brian	M	Wrawby	1950	1955
	Tote	William Thomas Godfrey	M	Winterton	1925	1929
2876	Towerzey	Lee Royston	M	Scawby	1986	1991
3454	Towerzey	Tara Lisa	F	Scawby	1990	1995
	Towler	Cyril Robert	M	Ulceby	1926	1931
	Towler	Geoffrey Christopher	M	Howsam	1955	1962

	Towler	Robert	M	Howsam	1960	1967
783	Townell	Graeme Paul	M	Scunthorpe	1972	nk
1440	Townend	Edward Alfred	M	Scawby	1978	1982
3149	Townend	Steven	M	Brigg	1988	
4160	TOWNEND	Terry		Brigg	1994	
	Townend	Frank Whitton	M	North Thoresby	1910	1913
2730	Towns	Claire Emily	F	Brigg	1985	
3150	Towns	Nicholas David	M	Brigg	1988	
5224	TOWNSEND	Amy		Wrawby	1999	
	Townsend	Edwin H	M	Brigg	1954	1956
837	Towse	Paul	M	Scawby Brook	1973	1978
2731	Towse	Helen Jayne	F	Brigg	1985	1991
	Towse	Arthur Henry	M	Scunthorpe	1918	1922
1294	Toyne	Veronica Susan	F	Scawby	1977	1982
1562	Toyne	Rohan John	M	Scawby	1979	1984
2087	Toyne	Dianne Carol	F	Scawby	1982	1987
3960	TOYNE	Kim		Brigg	1993	1998
	Tracey	Alan James	M	Scunthorpe	1948	1956
	Trafford	Charles James	M	Brigg	1883	1883
	Trafford	Charles William	M	Hibaldstow	1904	1905
	Trafford	Hewan Vincent	M	Broughton	1921	1922
	Trafford	Albert Gray	M	Hibadstow	1924	1928
	Traves	Kevin	M	Kirmington	1960	1966
337	Traviss	Richard J.	M	Kirton Lindsey	1966	1972
448	Traviss	James R.	M	Scunthorpe	1968	1975
611	Traviss	Stephen M	M	Kirton Lindsey	1970	1977
3796	TREASURE	Jonathan		Brigg	1992	1999
	Trees	John Alexander	M	Scunthorpe	1957	1964
702	Trelford	Peter James	M	Hemswell	1971	1971
692	Treston	David	M	Scawby	1971	1972
2072	Trevelyan	Andrew John	M	Brigg	1982	1989
2877	Trevelyan	Matthew Paul	M	Brigg	1986	1991
2878	Trevelyan	Nicholas Peter	M	Brigg	1986	1991
1836	Trevor	Craig	M	Brigg	1980	1985
4549	TREVOR	Niki		Brigg	1996	
3961	TREZISE	Tamara		Brigg	1993	1998
	Triggs	Leslie Daniel	M	Scunthorpe	1944	1950
	Tritton	Rowland Stewart	M	Brigg	1879	1881
	Troop	Roland Frank	M	Sturton by Scawby	1919	1923
	Troop	Clifford James	M	Willoughton	1945	1949
	Trott	Robert Dan	M	Hemswell	1952	1955
1976	Trubridge	Rachel Helen	F	Scawby	1981	1986
	Trubridge	John David	M	Broughton	1952	1960
	Trubridge	Richard George	M	Broughton	1956	1964
2732	Truepenny	James	M	Ulceby	1985	
	Truman	Walter Joseph	M	Scunthorpe	1926	1927
3611	Tsang	Ka-Wai	F	Brigg	1991	
3962	TSANG	Ka-Po		Brigg	1993	1998
4161	TSANG	Ka-Keung		Brigg	1994	1999
4550	TSANG	Ka-Lee		Brigg	1996	

4904	TSANG	Ka-Man		Brigg	1998	
866	Tucker	Peter Roderick G	M	Worlaby	1973	1978
3999	TUCKER	Lucy		Brigg	1996	1997
4339	TUCKER	David		Brigg	1995	
	Tuley	Robert	M	Brigg	1961	1968
114	Tune	William	M	Brigg	1963	1968
4162	TUNE	Rebecca		Brigg	1994	1999
	Tunn	Thomas Harold	M	Medge Hall, Doncaste	1918	1921
	Tuplia	Ernest John Roy	M	Worlaby	1949	1952
3151	Tuplin	Kerry Jane	F	Barrow on Humber	1988	
1812	Turnbull	Steven David	M	Brigg	1980	1985
2879	Turnbull	Lee	M	Hibaldstow	1986	
3287	Turnbull	Jonathan	M	Hibaldstow	1989	1996
3963	TURNBULL	Ashley		Wrawby	1993	1998
4724	TURNBULL	Caroline		Brigg	1997	1997
4811	TURNBULL	Sophie		Brigg	1997	1999
115	Turner	Christopher Henry	M	Kirmington	1963	1968
518	Turner	Kevin G.	M	Brigg	1969	1975
589	Turner	Glynne J.	M	Scunthorpe	1970	1975
711	Turner	Simon	M	Grimsby	1971	nk
867	Turner	Michael J	M	Brigg	1973	1980
880	Turner	Nicholas George	M	Grimsby	1973	1976
1441	Turner	Andrew	M	Scawby Brook	1978	1983
1442	Turner	Gary James	M	Hibaldstow	1978	1983
1936	Turner	Deborah Jane	F	Brigg	1981	1986
1977	Turner	Louise	F	Bottesford	1981	1986
2187	Turner	Carl Peter	M	Brigg	1982	1987
2595	Turner	Philip Michael	M	Brigg	1985	1988
2733	Turner	Lee	M	Brigg	1985	1990
2770	Turner	Robert	M	Brigg	1986	1987
2880	Turner	Simon Christopher	M	Brigg	1986	
2966	Turner	Hayley S	F	Brigg	1987	
3020	Turner	Christopher David	M	Brigg	1987	
3021	Turner	Simon	M	Brigg	1987	
3037	Turner	Jeremy	M	Burgh le Marsh	1989	
3288	Turner	Lisa Dawn	F	Brigg	1989	1996
3455	Turner	Helen Elizabeth	F	Brigg	1990	
4163	TURNER	Daniel		Wrawby	1994	1995
	Turner	Herbert	M	Wrawby	1887	1889
	Turner	Harold James	M	Kirton Lindsey	1920	1925
	Turner	Arthur Samuel	M	Brigg	1927	1935
	Turner	Byron Barber	M	Ashby	1928	1937
	Turner	Geoffrey	M	Scunthorpe	1934	1943
	Turner	Clifford	M	Brigg	1936	1941
	Turner	Charles Kenneth	M	Brigg	1937	1941
	Turner	Joseph Barry	M	Howsam	1939	1945
	Turner	Ernest Trevor	M	Leeds	1941	1944
	Turner	Alan	M	Barnetby	1946	1952
	Turner	Frank	M	Worlaby	1947	1952
	Turner	Alan	M	Worlaby	1950	1955



	Turner	Barry Nigel	M	Wrawby	1950	1954
	Turner	John Trevor	M	Kirton Lindsey	1955	1960
	Turner	John Bernard	M	Hibaldstow	1946	1951
1801	Tutty	Cherie Diane	F	Brigg	1980	1985
2491	Tutty	Colin Rodney	M	Hibaldstow	1984	1987
	Tutty	William Patrick	M	Scawby	1933	1939
	Tutty	David Anthony	M	Scawby	1935	1940
1115	Tweed	Charles Nicholas	M	Brigg	1976	1983
4857	TWELLS	Jack		Thornton Curtis	1998	
1044	Twidle	Simon	M	Brigg	1976	1979
1295	Twidle	Sally Anne	F	Brigg	1977	1983
1598	Twidle	Helen	F	Brigg	1979	1986
2881	Twidle	David Christopher	M	Brigg	1986	
	Twidle	Williarn Ernest	M	Scawby	1927	1933
	Twidle	Kenneth George	M	Barnetby	1943	1946
	Twidle	John McKenzie	M	Broughton	1958	1966
	Twidle	Christopher Ian	M	Broughton	1961	1968
	Twigg	Roger Graham John Christoph	M	Hemswell	1953	1955
2581	Twilley	Rebecca	F	Scawby	1985	1989
2882	Twilley	Rachel	F	Scawby	1986	
204	Twinn	Hugh Edward	M	Brigg	1964	1965
2734	Twinn	Nicholas Darren	M	Brigg	1985	
	Twivey	Derrick	M	Cadney	1934	1936
	Twydell	Cecil Norman	M	Scunthorpe	1932	1939
	Tyerman	Harold	M	Keelby	1943	1948
1296	Tyler	Deborah Jane	F	Brigg	1977	1981
2073	Tyreman	Neil Anthony	M	Brigg	1982	1987
2735	Tyreman	Rebecca	F	Brigg	1985	1990
	Tyson	Charles	M	Goxhill	1916	1921
	Tyson	Gilbert	M	Goxhill	1918	1921
	Tyson	Godfrey	M	Willoughton	1936	1941
	Tyson	Raymond	M	Willoughton	1938	1942
	Tyson	Christopher John	M	Goxhill	1949	1954
482	Ulllyett	Michael G.	M	Hemswell	1968	1969
	Underwood	John Perey Delabene	M	Somerby Hall, Brigg	1895	1896
	Underwood	John Michael	M	Brigg	1944	1951
	Unsworth	Harold	M	Keadby	1925	1927
	Unsworth	Mark	M	Scunthorpe	1956	1957
1297	Upfold	Sarah Jane	F	Brigg	1977	1982
1509	Upfold	Sandra Jeanne E	F	Brigg	1979	1984
	Uppleby	Percy	M	Barton	1897	1897
5022	UPTON	Sarah		Barrow on Humber	1998	
	Ure	John Eliot	M	Messingham	1927	1934
	Urry	Ernest	M	Scunthorpe	1919	1926
167	Usher	Nigel Patrick	M	Brigg	1964	1970
	Usher	Charles Bernard	M	Brigg	1928	1933
	Usher	George Michael	M	Barton on Humber	1942	1947
	Usher	Robert	M	Kirton Lindsey	1954	1959
	Vacquier	John Ambroise	M	Hemswell	1958	1961
5225	VAIL	Rachel		Brigg	1999	

	Valters	Harry Frederick	M	Scawby	1927	1930
242	van den Bos	Cornelius Shaun	M	Goxhill	1965	1970
449	van den Bos	James R	M	Goxhill	1968	1975
551	Van Hoffelen	Andrew J.	M	Ashby	1969	1976
2260	van Veltzen	Margo	F	Scawby	1983	1985
2736	van Veltzen	Yoen	M	Scawby	1985	
2241	van Velzen	Bart	M	Scawby	1983	1989
	Varah	George Hugh	M	Barton on Humber	1930	1931
3289	Vardy	Sarah Jane	F	Barrow on Humber	1989	1996
3612	Vardy	Emma Elizabeth	F	Barrow	1991	
710	Vaughan	Christopher	M	Broughton	1972	1978
	Vaughan	Bernard P.	M	Brocklesby	1960	1968
519	Veerkamp	Reinier	M	Scunthorpe	1969	1971
1520	Veitch	Andrew James	M	Brigg	1979	1984
71	Vessey	Trevor C.	M	Barnetby	1962	1967
1443	Vessey	Dawn	F	Brigg	1978	1983
1444	Vessey	Teresa Collette	F	Scawby	1978	1983
2032	Vessey	Sharron	F	Scawby	1981	1988
2276	Vessey	Andrew	M	Scawby	1983	1989
3456	Vessey	David James	M	Hibaldstow	1990	1995
3613	Vessey	Anna Jane	F	Brigg	1991	
3964	VESSEY	Kevin		Watersedge, Scawby	1993	1999
3965	VESSEY	Wayne		Scawby	1993	1997
4340	VESSEY	Sarah		Scawby	1995	1997
4551	VESSEY	Daniel		Watersedge, Scawby	1996	
4552	VESSEY	Gemma		Brigg	1996	
4725	VESSEY	Alex		Brigg	1997	1997
4898	VESSEY	Thomas		Brigg	1998	
5125	VESSEY	Leanne		Brigg	1999	
	Vessey	George	M	Barnetby	1921	1923
	Vessey	John	M	Hibaldstow	1923	1929
	Vessey	Charles Frederick	M	Barnetby	1939	1943
	Vessey	Robert	M	Barnetby	1940	1943
72	Vickers	Alan C.	M	Worlaby	1962	1969
116	Vickers	John Andrew	M	Barnetby	1963	1970
475	Vickers	Paul Ernest	M	Barnetby	1968	1974
	Vickers	Albert Ernest	M	Barnetby	1933	1937
4821	Viggars	Scott		Brigg	1998	1998
1298	Vincent	Jane Louise	F	Hibaldstow	1977	1982
	Vinter	Jonathan	M	Brigg	1952	1954
1941	Voy	Jason Smith	M	Brigg	1981	1986
	VVeston	Anthony	M	Broughton	1955	1962
270	Waby	Stephen M	M	Broughton	1965	1970
476	Waby	Geoffrey Robert	M	Brigg	1968	1973
	Waby	Leslie	M	Broughton Grange	1942	1947
	Wackett	Denis	M	Ulceby	1938	1943
4775	WADD	Charlotte		Brigg	1997	1999
1017	Waddingham	Adrian	M	Hibaldstow	1975	1980
1045	Waddingham	Dale Brett	M	Brigg	1976	1976
1299	Waddingham	Steven	M	Hibaldstow	1977	1982

1784	Waddingham	Ian	M	Hibaldstow	1980	1985
2967	Waddingham	Sonja A	F	Hibaldstow	1987	
5087	WADDINGHAM	Craig		Hibaldstow	1999	
	Waddingham	John	M	Saxby-all-Saints	1928	1930
1018	Wade	Steven Sean	M	Broughton	1975	1981
1300	Wade	John	M	Broughton	1977	1982
1445	Wade	Ruth Elizabeth	F	Greetwell	1978	1983
1531	Wade	Edward	M	Broughton	1979	1984
	Wade	Walter Ralph	M	Habrough	1921	1925
	Wade	Peter	M	Shortlands	1945	1953
	Wadsworth	Thomas Michael	M	S. Ferriby	1946	1948
612	Wagstaff	Graham	M	Skegness	1970	1977
384	Wagstaffe	Steven	M	Skegness	1967	1974
	Wain	Edward Harold	M	Brigg	1898	1900
450	Wainwright	Peter L.	M	Brigg	1968	1974
693	Wainwright	Graham	M	Brigg	1971	nk
2298	Wainwright	Scott	M	Brigg	1983	1988
3614	Waite	Hayley Pamela	F	Scawby Brook	1991	
4164	WAITE	Christopher		Brigg	1994	
4905	WAITE	Hazel		Brigg	1998	
	Waite	George Thomas	M	Barnetby	1918	1920
	Waite	Frank	M	Ashby	1924	1928
	Waite	Brian Thomas	M	Waddingham	1947	1952
	Waite	Edward Butler	M	Waddingham	1949	1954
	Wakeling	John Stallibrass	M	Mareham E. Fen	1955	1961
	Wakerley	Charles Williarn	M	Scotter	1921	1923
4354	WALDIE	Caroline		Brigg	1995	
1301	Waldron	Joanne	F	Brigg	1977	1982
1743	Waldron	Christopher Martin	M	Hibaldstow	1980	1985
2115	Waldron	Wendy Ann	F	Hibaldstow	1982	1987
2318	Waldron	Neil Thomas	M	Hibaldstow	1983	1988
868	Walker	John N	M	Scawby	1973	1980
1729	Walker	Ruth	F	Brigg	1980	1987
2505	Walker	Helen	F	Brigg	1984	1991
2883	Walker	Nicholas Roger	M	Scawby	1986	
3152	Walker	Michelle	F	Scawby	1988	
3799	WALKER	Lisa		Brigg	1992	1999
3966	WALKER	Daniel		Brigg	1993	1998
4341	WALKER	Gareth		Hibaldstow	1995	
4848	WALKER	Gemma		WORLABY	1998	
	Walker	William Martin	M	Scawby	1898	1901
	Walker	Harold	M	Brigg	1902	1905
	Walker	Cyril	M	Winterton	1910	1912
	Walker	George	M	Broughton	1912	1917
	Walker	Ernest Charles	M	Barton-on-Humber	1916	1920
	Walker	Albert	M	Scunthorpe	1918	1919
	Walker	Sydney James	M	Brigg	1928	1932
	Walker	Anthony Holsworth	M	Doncaster	1932	1934
	Walker	Robert Greenhalgh	M	Doncaster	1932	1936
	Walker	Edward Preston	M	Doncaster	1933	1937

	Walker	Brian Rowland	M	Broughton	1939	1946
	Walker	Albert Peter	M	Manton	1941	1946
	Walker	Derick Stother	M	Scunthorpe	1941	1946
	Walker	Michael Barrie	M	Scunthorpe	1942	1950
	Walker	Keith Edward	M	Brigg	1949	1954
	Walker	Dennis	M	Cadney	1949	1953
	Walker	Graham William	M	Ashby	1952	1959
	Walker	Brian H. A.	M	Hemswell	1954	1956
	Walker	Roy	M	Kirton Lindsey	1957	1962
	Wall	John Arnold	M	Killingholme	1912	1914
2049	Wallace	Fiona	F	Brigg	1982	1984
2201	Wallace	Jennifer P	F	Brigg	1982	1984
	Wallace	Dorothea Vincent	F	Melton Ross	1901	1901
	Wallace	William	M	Grimsby	1919	1922
	Waller	Charles	M	Healing	1918	1922
	Waller	Ronald William	M	Keelby	1942	1949
	Waller	Robert Edmund	M	Keelby	1948	1953
	Wallhead	Ernest	M	Brigg	1910	1912
	Wallhead	Cecil George	M	Brigg	1915	1918
	Wallhead	John Ronald	M	Brigg	1930	1937
	Wallhead	Stuart Keith	M	Huddersfield	1938	1940
	Walling	Philip	M	Scunthorpe	1951	1959
2176	Wallis	Ann	F	Brigg	1982	1987
1446	Wallsworth	David Christopher	M	Scawby	1978	1983
1962	Wallsworth	Mark Haydn	M	Scawby	1981	1983
	Walmsley	Derrick George	M	Keelby	1935	1939
	Walne	Michael	M	Epworth	1954	1956
2319	Walsh	Mark Anthony	M	Brigg	1983	1988
4342	WALSH	Daniel		Wrawby	1995	
4553	WALSH	Kate		Wrawby	1996	
2238	Walsh (Holmes	Claire	F	Brigg	1983	1985
1631	Walshaw	Jeremy	M	Brigg	1979	1986
2018	Walshaw	Thomas William	M	Broughton	1981	1986
2543	Walshaw	John Joseph	M	Brigg	1984	1991
	Walshaw	John Readman	M	Scunthorpe	1920	1921
2137	Walters	Philip Graham	M	Brigg	1982	1988
4554	WALTERS	Laura		Brigg	1996	
	Walters	Robert Ernest	M	Scunthorpe	1956	1963
2033	Waltham	Sharon Helen	F	Brigg	1981	1987
2380	Waltham	Alan Robert	M	Brigg	1983	1989
3457	Waltham	Jennifer Clare	F	Scawby	1990	
4165	WALTHAM	Lesley		Scawby	1994	1999
1693	Walton	Andrew	M	Brigg	1980	1984
4619	WALTON	Kim		Brigg	1997	1997
	Walton	Walter	M	Brigg	1916	1918
	Warburton	Reginald George	M	Scunthorpe	1932	1938
	Warburton	Kenneth	M	Scunthorpe	1949	1954
	Warburton	George David	M	Scunthorpe	1953	1961
	Warcup	Simon	M	Scunthorpe	1960	1965
951	Ward	Glenn	M	Kirton Lindsey	1974	1979

2299	Ward	Christopher Barry	M	Hibaldstow	1983	1985
2432	Ward	Jane	F	Scawby	1984	1989
2737	Ward	Kimberley Anne	F	Brigg	1985	1990
2749	Ward	Adrian John	M	Brigg	1985	1988
2968	Ward	Kelly E	F	Brigg	1987	
3290	Ward	Peter James	M	Scawby	1989	
3478	Ward	Ian Robert	M	Brigg	1991	
4166	WARD	William		Brigg	1994	1999
4343	WARD	Abigail		Goxhill	1995	
4344	WARD	Thomas		Brigg	1995	
4555	WARD	Shay		Brigg	1996	
4774	WARD	Hayley		Brigg	1997	1998
	Ward	William Victor	M	Barnetby	1920	1924
	Ward	George Arthur	M	Brigg	1927	1931
	Ward	Douglas	M	Messingham	1931	1937
	Ward	Ivor Henry	M	Kirmington	1941	1944
	Ward	Kenneth	M	Worlaby	1942	1947
	Ward	Harold	M	Willoughton	1946	1949
	Ward	John Frederick	M	Kirton Lindsey	1947	1955
	Ward	John Frederick	M	Scunthorpe	1948	1953
	Ward	Brian Norman	M	Kirton Lindsey	1951	1956
	Ward	Berry	M	Scunthorpe	1951	1956
	Ward	Raymond Thomas	M	Hemswell	1953	1955
	Ward	Colin Martin	M	Barnetby	1955	1962
	Ward	Alan	M	Kirton Lindsey	1958	1964
	Ward	Ronald Peter	M	Brigg	1960	1968
451	Wareing	Andrew D.	M	Scunthorpe	1968	1975
1572	Wareing	Sharon	F	Hibaldstow	1979	1984
1947	Wareing	Tracey	F	Brigg	1981	1986
1469	Warman	Jayne Marie	F	Brigg	1979	1982
1470	Warman	Deborah Ann	F	Brigg	1979	1983
4556	WARMOTH	Piers		Brigg	1996	
3632	Warn	Jennifer Lucie	F	Brigg	1991	
4557	WARRELL	Emma		Brigg	1996	1997
1758	Warren	Tina Elizabeth	F	Scawby	1980	1985
2019	Warren	Stephen John	M	Scawby	1981	1987
4375	WARREN	Lisa		Brigg	1996	1996
	Warren	Peter Mowbray	M	Barrow-on-Humber	1934	1941
	Warren	John	M	Kirton Lindsey	1941	1946
3161	Warriner	Kathryn	F	Bonby	1988	1990
4745	WARRINER	Melanie		Brigg	1997	1999
2309	Warwick	Sally	F	Brigg	1983	1988
385	Wass	Jeremy Stephen	M	Scawby	1967	1974
746	Waterhouse	Andrew James	M	Brigsley	1972	nk
3458	Waters	Emma Louise	F	Brigg	1990	1995
3967	WATERS	Claire		Brigg	1993	1998
	Waters	Frederick Ernest	M	Brigg	1927	1932
	Waters	John Alfred	M	Brigg	1927	1932
	Waters	Frank Christopher	M	Brigg	1934	1939
	Waters	Norman Arthur	M	Brigg	1936	1941

5101	WATKINS	Sophie		Scawby	1999	
	Watkins	Richard Beverley	M	Scunthorpe	1951	1959
	Watkins	Michael	M	Broughton	1952	1960
2188	Watkinson	Michael S	M	Healing	1982	1988
2300	Watkinson	Robert Peter	M	Brigg	1983	1990
4558	WATKINSON	Amy		Brigg	1996	
	Watkinson	Eric Thorpe	M	Grimsby	1919	1921
	Watkinson	Robert Douglas	M	Brigg	1927	1935
	Watkinson	Eric	M	Brigg	1929	1937
	Watmough	Raymond	M	Hibadstow	1943	1948
7	Watson	Nigel	M	Kirton Lindsey	1962	1965
281	Watson	Robert William	M	Melton Ross	1966	1966
310	Watson	Robert W.	M	Sutton-on-Sea	1966	1973
338	Watson	Malcolm	M	Kirton Lindsey	1966	1973
520	Watson	Andrew P.	M	Scunthorpe	1969	1976
613	Watson	John M	M	Brigg	1970	1977
988	Watson	David Anthony	M	Kirton Lindsey	1975	1978
1573	Watson	Elaine	F	Brigg	1979	1986
1923	Watson	Phillip Robert Kent	M	Bromley (Kent)	1981	1982
1963	Watson	Parris Dominic	M	Brigg	1981	1986
	Watson	Hugh Meyer	M	Brigg	1915	1918
	Watson	Alec Clifford	M	Scunthorpe	1915	1919
	Watson	George Leonard	M	Scunthorpe	1919	1921
	Watson	Colin Spencer	M	Scunthorpe	1926	1927
	Watson	Alfred Henry	M	Somerby	1926	1929
	Watson	Alan	M	Keelby	1934	1939
	Watson	John Maurice	M	Brigg	1942	1947
	Watson	Keith	M	Brigg	1942	1947
	Watson	John	M	Cadney	1947	1952
	Watson	Geoffrey	M	Cadney	1949	1954
521	Wattam	Martin	M	Scunthorpe	1969	1976
747	Watts	Stephen	M	Yaddethorpe	1972	1980
1447	Watts	Paul	M	Brigg	1978	1983
1964	Watts	John Mark	M	Brigg	1981	1987
3459	Watts	Philip Simon	M	Scawby	1990	1995
3615	Watts	Lucy Elizabeth Ellis	F	Hibaldstow	1991	1998
	Watts	Stanley	M	New Brumby	1924	1927
	Watts	Arthur Frederick	M	Barnetby	1940	1945
	Watts	William Brian	M	Brigg	1944	1952
2405	Weatherell	Dean Andrew	M	Brigg	1984	1988
2406	Weatherell	David Mark	M	Brigg	1984	1986
2884	Weatherell	Heidi Marie	F	Brigg	1986	1991
	Weatherill	Frank	M	S. Killingholme	1925	1928
522	Weaver	Michael K.	M	Brigg	1969	1976
5153	WEBB	Oliver		Brigg	1999	
1351	Webber	Adrian Mark	M	Scawby	1978	1979
1352	Webber	Sian Elizabeth	F	Scawby	1978	1984
3666	Webster	Stuart David	M	Goxhill	1992	1995
3821	WEBSTER	Matthew		Brigg	1992	1997
3968	WEBSTER	Ruth		Goxhill	1993	1998

4167	WEBSTER	James		Goxhill	1994	1999
4345	WEBSTER	Helen		Goxhill	1995	
4559	WEBSTER	Christopher		Goxhill	1996	
	Webster	Richard Arthur	M	Scunthorpe	1944	1949
523	Weeks	Robin	M	Hibaldstow	1969	1970
117	Weightman	Paul Charles	M	Broughton	1963	1968
989	Weightman	Alistair Gavin	M	Bonby	1975	1982
1448	Weightman	Simon	M	Bonby	1978	1985
2544	Weightman	Edward Charles	M	Bonby	1984	1991
2738	Weightman	Robert Jonathan	M	Wrawby	1985	1991
3291	Weightman	James Edward	M	Wrawby	1989	
	Weightman	John Westoby	M	Scunthorpe	1922	1927
	Weightman	Donald	M	Scunthorpe	1930	1934
	Weightman	Michael	M	Broughton	1950	1957
	Weightman	Richard Charles	M	Broughton	1961	1968
1713	Welburn	Simon Alan	M	Brigg	1980	1987
1893	Welburn	Martin Peter	M	Scawby Brook	1981	1986
	Welburn	Alan	M	Broughton	1949	1954
3969	WELCH	Katherine		Melton Ross	1993	
4560	WELCH	Thomas		Melton Ross	1996	
	Welch	Arthur George	M	Lincoln	1929	1937
3153	Weldon	James	M	Brigg	1988	1991
243	Wells	Trevor J.	M	Barnetby	1965	1969
477	Wells	Jonathan Frank	M	Hibadstow	1968	1975
552	Wells	Nicholas	M	Barnetby	1969	1976
869	Wells	Paul Robert	M	Broughton	1973	1978
1302	Wells	Diane Margaret	F	Hibaldstow	1977	1982
1632	Wells	Troy William	M	Holme	1979	1981
2061	Wells	Lorraine	F	Scawby	1982	1982
2202	Wells	Anita	F	Holme	1982	1987
2229	Wells	Samantha	F	Scawby	1982	1982
2739	Wells	Terence Adrian	M	Brigg	1985	1990
4168	WELLS	Sarah		Brigg	1994	1999
5226	WELLS	Daniel		Bonby	1999	
	Wells	William	M	Broughton	1896	1897
	Wells	Leonard	M	Broughton	1909	1910
	Wells	Horace Cecil	M	Barnetby	1911	1912
	Wells	John Ernest	M	Barnetby	1918	1921
	Wells	Alec	M	Barnetby	1919	1925
	Wells	Frank	M	Barnetby	1925	1932
	Wells	Edwin	M	Barnetby	1927	1929
	Wells	Robert Lawrence Earl	M	Barnetby	1932	1937
	Wells	Jim	M	Broughton	1937	1941
	Wells	Philip Desmond	M	Sturton	1946	1951
	Wells	Lawrence Albert	M	Willoughton	1950	1954
	Wells	Geoffrey William	M	Barnetby	1955	1959
	Wells	David Robert	M	Barnetby	1956	1961
	Wells	Peter John	M	Barnetby	1961	1968
1116	Welsh	Stephen	M	Scawby	1976	1981
3970	WELSH	Peter		Brigg	1993	1998

4346	WELSH	Danyal		Brigg	1995	1998
	Welsh	Reginald Herbert	M	Barton on Humber	1921	1922
1303	Welton	Michael John	M	Brigg	1977	1982
1633	Welton	James Robert	M	Brigg	1979	1986
2007	Welton	Penelope Ann	F	Brigg	1981	1986
2020	Welton	Patrick Alan	M	Brigg	1981	1986
	Welton	Melvyn Frederick	M	Castlethorpe	1955	1962
210	Wemyss	G. Gordon	M	Brigg	1965	1971
	Wesley	Brian John	M	Kirton Lindsey	1961	1966
168	West	Gerald	M	Brigg	1964	1970
415	West	Nigel	M	Broughton	1967	1968
838	West	Julian Patrick	M	Brigg	1973	1980
2885	West	Dale	M	Scawby	1986	1991
2969	West	Dawn	F	Scawby	1987	
3460	West	Claire	F	Scawby	1990	1995
	West	Alan Green	M	Barrow-on-Humber	1938	1948
	West	Patrick Boswell	M	Goxhill	1948	1955
	West	Alan David	M	Brigg	1961	1968
1894	Westcott	Jason Paul	M	Brigg	1981	1986
2324	Westcott	Sally Louise	F	Brigg	1983	1988
	Westcott	Arthur	M	Howsam	1940	1942
2386	Westerman	Lisa	F	Scawby	1983	1990
2740	Westerman	Jonathan	M	Scawby	1985	
	Westfield	John Thomas	M	Coleby	1938	1942
	Westoby	Herbert Edward	M	Brigg	1880	1881
	Westoby	Edward Bernard	M	Brigg	1902	1902
	Westoby	Reginald Herbert	M	Brigg	1907	1913
	Westoby	Clive	M	Barnetby	1935	1939
	Westoby	Charles Dennis	M	Barnetby	1937	1942
	Westoby	Arthur Henry	M	Brigg	1881	1883
	Westrup	Neville	M	Brigg	1953	1953
118	Whall	Alastair Norman	M	Brigg	1963	1970
2886	Whall	Jonathan Keith	M	Brigg	1986	
3292	Whall	Richard James	M	Brigg	1989	
3334	Whall	Selina	F	Redbourne	1990	
4169	WHALL	Jennifer		Brigg	1994	1999
4561	WHALL	Matthew		Brigg	1996	
	Whall	Keith Clifford James	M	Brigg	1961	1968
478	Whalley	Alan Peter	M	Winterton	1968	1975
	Wharton	Kenneth Aubrey	M	Scotton	1921	1923
	Whattam	Leslie William	M	Brigg	1921	1930
663	Wheatley	Robert	M	Keelby	1971	1978
1035	Wheatley	Alan Glen	M	Hibaldstow	1975	1976
3154	Wheatley	Dean Michael	M	Brigg	1988	1989
4562	WHEATLEY	Shaun		Scawby	1996	
4744	WHEATLEY	Graeme		Brigg	1997	1999
5100	WHEATLEY	Amy-Jane		Scawby	1999	2000
	Wheatley	Alan Robert	M	Scunthorpe	1947	1954
	Wheatley	Hugh Ernest	M	Hemswell	1956	1962
	Wheatley	John	M	Hemswell	1957	1963



1689	Wheaton	Terence Allan	M	Brigg	1980	1983
1694	Wheaton	Thomas A	M	Brigg	1980	1982
2366	Wheaton	Kelly Violet	F	Brigg	1983	1988
	Wheeler	Howard	M	Brigg	1921	1924
	Wheeler	Joseph Charles	M	Brigg	1922	1924
3155	Whelpton	Gemma Louise	F	Hibaldstow	1988	
3616	Whelpton	Jody Marc	M	Hibaldstow	1991	
4993	WHELPTON	Ashleigh		Hibaldstow	1998	
	Whelpton	Frederick	M	Brigg	1929	1935
	Whelpton	Derek	M	Brigg	1957	1963
3802	WHILES	Sally		Brigg	1992	1999
4563	WHILES	Sophie		Worlaby	1996	
2227	Whitaker	Rachel A	F	Scawby	1982	1987
2558	Whitaker	Tina Louise	F	Scawby	1984	1989
3461	Whitaker	Sian Gwenette	F	Hibaldstow	1990	1995
553	White	Peter John	M	Scawby	1969	1976
1122	White	Karl Edward	M	Barnetby	1976	1981
2228	White	Paula Marie	F	Brigg	1982	1989
2301	White	John Thomas	M	Brigg	1983	1988
2741	White	Kieran Mark	M	Barrow	1985	1990
3293	White	Sarah Louise	F	Scawby	1989	1996
4170	WHITE	Richard		Broughton	1994	1999
4171	WHITE	Simon		Brigg	1994	1999
4908	WHITE	Victoria		Brigg	1998	
4994	WHITE	Emma		Scawby	1998	
5010	WHITE	Alan		Hibaldstow	1998	
	White	Stanley	M	Brigg	1899	1902
	White	Reginald	M	Brigg	1906	1909
	White	Allan	M	Brigg	1910	1912
	White	Norman Waddington	M	Old Brumby	1924	1929
	White	Charles Thomas	M	Scunthorpe	1928	1934
	White	Arthur	M	Hemswell	1939	1943
	White	Derek	M	Hemswell	1939	1944
	White	Jack Cressey	M	Brigg	1941	1948
	White	Donald Basil	M	Brigg	1942	1947
	White	David John	M	Ulceby	1952	1959
	White	Peter G.	M	Keelby	1957	1958
	White	Peter	M	Ulceby	1957	1964
	Whitehand	Geoffrey	M	Hibadstow	1945	1949
1813	Whitehead	Timothy David	M	Brigg	1980	1985
2150	Whitehead	Lisa Jane	F	Brigg	1982	1983
	Whitehead	Leslie	M	Elsham	1927	1934
	Whitehead	Malcolm James	M	Scunthorpe	1950	1955
2367	Whitehouse	Kim Marie	F	Brigg	1983	1990
2887	Whitehouse	Lisa Ann	F	Brigg	1986	
1730	Whiteley	Sarah	F	Brigg	1980	1985
2189	Whiteley	David Alan	M	Brigg	1982	1987
	Whiteley	Arnold Hanson	M	Goxhill	1918	1920
	Whitely	Dennis	M	Scunthorpe	1935	1937
	Whitely	Malcom	M	Epworth	1961	1965

3022	Whitesmith	Michael Paul	M	Scawby	1987	
	Whitesmith	Bernard	M	Scunthorpe	1932	1939
	Whitfield	John Arthur	M	Crosby	1927	1932
	Whitfield	Benjamin Owen	M	Crosby	1928	1933
1904	Whitham	Sally Jacqueline	F	Hibaldstow	1981	1987
272	Whiting	Michael D.	M	Broughton	1965	1972
2970	Whiting	Alison J	F	Brigg	1987	
5112	WHITNEY	Emma		Scawby Brook	1999	
	Whittaker	John	M	Barnetby	1959	1964
3617	Whittle	Claire Elizabeth	F	Hibaldstow	1991	
4172	WHITTLE	Andrew		Redbourne	1994	
2163	Whitwell	Philip	M	Barrow	1982	1989
312	Whitwood	Jonathan R.	M	Scunthorpe	1966	1973
2742	Whyte	Jason	M	Brigg	1985	1988
524	Whytock	William Grant	M	Broughton	1969	1977
695	Whytock	Fraser A	M	Broughton	1971	1978
2758	Widd	Nicola Jayne	F	Scawby	1986	1988
2888	Widd	Damien Russell Knox	M	Scawby	1986	1991
4377	WIEPCKE	Mark		Brigg	1996	1997
2320	Wigham	Gary	M	Gillingham	1983	1988
2573	Wigham	Richard	M	Andover, Hants	1985	1988
119	Wild	Ian Ross	M	Hemswell	1963	1968
	Wild	John Patrick	M	Brigg	1944	1947
	Wildsmith	Richard Nelson	M	Barton-on-Humber	1918	1920
	Wiles	Arthur Douglas	M	Barton-on-Humber	1918	1923
617	Wilkin	Andrew M	M	Hibaldstow	1970	1974
	Wilkin	Douglas Robin	M	Keelby	1952	1957
3462	Wilkins	Helen Louise	F	Brigg	1990	1995
3971	WILKINS	Toni		Brigg	1993	1998
4564	WILKINS	Gemma		Brigg	1996	1998
748	Wilkinson	Peter	M	Hibaldstow	1972	1977
1304	Wilkinson	Katherine Helen	F	Sturton	1977	1979
1449	Wilkinson	Andrew Brian	M	Sturton	1978	1979
2051	Wilkinson	Paul Kenneth	M	Salisbury	1982	1985
2088	Wilkinson	Amber Gale	F	Scawby Brook	1982	1989
3618	Wilkinson	Christopher George	M	Scawby	1991	
4565	WILKINSON	Nathan		Brigg	1996	
4995	WILKINSON	Elizabeth		Scawby	1998	
	Wilkinson	Bertie	M	Cadney	1921	1922
	Wilkinson	Charles Ernest	M	Crosby	1924	1928
	Wilkinson	Donald	M	Hibadstow	1926	1930
	Wilkinson	Peter	M	Hull	1940	1942
	Wilkinson	Geoffrey	M	Hull	1940	1942
	Wilkinson	Sydney Patrick	M	Winterton	1943	1949
	Wilkinson	John	M	Hemswell	1956	1958
	Wilkinson	David	M	Kirton Lindsey	1962	1968
2302	Wilks	Richard John	M	Hibaldstow	1983	1989
664	Willerton	Nicholas	M	Barnetby	1971	1978
1117	Willerton	Martin	M	Barnetby	1976	1981
	Willerton	George Bertram	M	Keelby	1929	1935

	Willet	Eric	M	Scunthorpe	1940	1947
244	Willey	David M.	M	Brigg	1965	1970
694	Willey	Andrew R	M	Kirton Lindsey	1971	1976
1480	Willey	Alan	M	W. Germany	1979	1984
1650	Willey	Alison	F	Brigg	1979	1983
1978	Willey	Deborah Louise	F	Brigg	1981	1986
	Willey	Douglas Holroyd	M	Scunthorpe	1926	1927
	Willey	Eric Arthur	M	Harpwell	1932	1934
	Willey	Michael	M	Brigg	1945	1952
	Willey	Ralph	M	Kirton Lindsey	1947	1953
	Willey	Brian	M	Kirton Lindsey	1957	1959
	Willford	Bertram	M	Scunthorpe	1914	1917
	Willford	Roland Shearman	M	Winterton	1915	1918
	Willford	Trevor	M	Winterton	1926	1933
	Willford	Edward Harry	M	Bonby	1934	1941
	Willford	Michael Holmes	M	Crowle	1952	1960
	Willford	Anthony Steven	M	Crowle	1956	1961
120	Williams	John	M	Hemswell	1963	1968
206	Williams	Ian	M	Skegness	1965	1967
273	Williams	Michael	M	Brigg	1965	1970
665	Williams	Martin L	M	Brigg	1971	1976
952	Williams	Kevin Steven	M	Hemswell	1974	1975
990	Williams	Phillip Gwynne	M	Belton	1975	1981
1305	Williams	Claire	F	Scawby	1977	1984
1586	Williams	Paul Stephen	M	Hibaldstow	1979	1984
1905	Williams	Rachel Louise	F	Hibaldstow	1981	1986
2593	Williams	Keely	F	Wrawby	1985	1988
2894	Williams	Dominick James	M	Scawby	1986	1991
3156	Williams	Claire E A	F	Hibaldstow	1988	
3463	Williams	Robert Stephen C A	M	Hibaldstow	1990	1995
3619	Williams	Paul	M	Scawby	1991	
3803	WILLIAMS	Jennifer		Brigg	1992	1999
3972	WILLIAMS	Julie		Scawby	1993	1998
4347	WILLIAMS	Alexandra		Goxhill	1995	1996
	Williams	Robert Devereux	M	Brigg	1938	1939
	Williams	Paul David	M	Kirton Lindsey	1939	1942
	Williams	Peter J	M	Kirton Lindsey	1944	1946
	Williams	Stephen	M	Broughton	1954	1959
	Williams	Edgar Vaughan	M	Scunthorpe	1930	1931
870	Williamson	Brian	M	Wrawby	1973	1978
1937	Williamson	Emma Jane	F	Hibaldstow	1981	1988
2559	Williamson	Nicola Jane	F	Broughton	1984	1985
3973	WILLIAMSON	Ian		Hibaldstow	1993	1998
	Williamson	Roger	M	Brigg	1958	1965
557	Willis	James Robert	M	Brigg	1969	1970
614	Willis	Edward G	M	Wrawby	1970	1974
	Willis	Peter Henry	M	Kirton Lindsey	1938	1942
1496	Willison	Jamie Owen	M	Bridlington	1979	1982
	Willmore	Clarence	M	Hibadstow	1931	1936
	Willmott	Edward Herbert	M	Grimsby	1889	1891

	Willmott	Alexander Arthur	M	Glasgow	1890	1891
5240	WILLOCK	James		Brigg	1999	
1450	Willoughby	Sophia Ann	F	Hibaldstow	1978	1983
2214	Willoughby	Paul George	M	Hibaldstow	1982	1987
	Willoughby	George Arthur	M	Hibaldstow	1945	1949
3300	Willoughby	Robert	M	Brigg	1989	1989
	Willows	Ernest John	M	Brigg	1880	1883
	Willows	Ernest Albert	M	East Stockwith	1923	1927
554	Wills	Christopher	M	Hemswell	1969	1971
3620	Wills	David Arthur	M	Brigg	1991	
4348	WILLS	Nicola		Brigg	1995	
4655	WILLS	Robert		Brigg	1997	1998
	Wills	Alan V.	M	Hemswell	1960	1965
1118	Wilmore	Paul	M	Scawby	1976	1981
1306	Wilmore	Darren	M	Scawby	1977	1982
	Wilmore	Clarence	M	Brigg	1908	1908
	Wilmore	William Harold	M	Cadney	1916	1921
	Wilmore	George William	M	Crosby	1929	1934
	Wilmot	Derek	M	Broughton	1960	1965
1451	Wilmott	Richard	M	Scawby Brook	1978	1983
	Wilson	H. Douglas	M	Scunthorpe	1929	1934
121	Wilson	Mark	M	Burringham	1963	1970
344	Wilson	Colin	M	Keelby	1966	1970
416	Wilson	Vivian J	M	Scunthorpe	1967	1972
615	Wilson	David	M	Cleethorpes	1970	1974
991	Wilson	Jamin Rex	M	Howsham	1975	1980
992	Wilson	Stephen Michael	M	Scunthorpe	1975	1982
1119	Wilson	Dean Anthony	M	Hibaldstow	1976	1981
1307	Wilson	Tracey Jayne	F	Hibaldstow	1977	1984
1452	Wilson	Nicholas Andrew	M	Scawby	1978	1984
1453	Wilson	Phillip Louis	M	Hibaldstow	1978	1983
1465	Wilson	Amanda Lesley	F	Brigg	1979	1982
1532	Wilson	Anna	F	Brigg	1979	1984
1551	Wilson	Anne Elizabeth	F	Brigg	1979	nk
1607	Wilson	Glen	M	Hibaldstow	1979	1984
1622	Wilson	Liesl Jane	F	Brigg	1979	1984
1651	Wilson	Anne Elizabeth	F	Brigg	1979	1984
1766	Wilson	Graham John	M	Hibaldstow	1980	1985
1948	Wilson	Charmain	F	Scawby	1981	1982
2021	Wilson	Nigel Darren	M	Scawby	1981	1986
2089	Wilson	Samantha Jane	F	Hibaldstow	1982	1987
2119	Wilson	Shaun Wayne	M	Brigg	1982	1987
2164	Wilson	Stephen	M	Brigg	1982	1989
2470	Wilson	Carl Robert	M	Wrawby	1984	1987
2471	Wilson	Nicholas Lee	M	Brigg	1984	1989
2744	Wilson	Amanda Jayne	F	Hibaldstow	1985	1990
2745	Wilson	Julia Louise	F	Brigg	1985	1990
2889	Wilson	Clair Isobel	F	Hibaldstow	1986	
3294	Wilson	Lisa Marie	F	Hibaldstow	1989	
3295	Wilson	Thomas James	M	Hibaldstow	1989	

3464	Wilson	Matthew James	M	Hibaldstow	1990	1995
3621	Wilson	Clare Louise	F	Broughton	1991	
3622	Wilson	Katherine Marie Anne	F	Brigg	1991	
3974	WILSON	Andrew		Scawby	1993	1998
3975	WILSON	Thomas		North Kelsey	1993	1998
4009	WILSON	Sarah		Hibaldstow	1994	1997
4017	WILSON	Tracey		Hibaldstow	1994	1998
4173	WILSON	Joseph		Wrawby	1994	1999
4349	WILSON	Natalie		Hibaldstow	1995	
4996	WILSON	James		Goxhill	1998	
4997	WILSON	Owen		Hibaldstow	1998	1999
5093	WILSON	Amy		Hibaldstow	1999	
5102	WILSON	Stacey		Scawby	1999	
	Wilson	Haldane	M	Brigg	1894	1895
	Wilson	Leonard	M	Scunthorpe	1923	1929
	Wilson	William Ronald	M	Scunthorpe	1923	1928
	Wilson	Harold	M	Brigg	1927	1931
	Wilson	Gerald	M	Worlaby	1942	1947
	Wilson	Peter	M	Kirton Lindsey	1943	1948
	Wilson	John Richard Taylor	M	Scunthorpe	1944	1954
	Wilson	Brian Arthur	M	Broughton	1946	1953
	Wilson	Robert Francis	M	Cleethorpes	1947	1953
	Wilson	Edwin Arthur	M	Brigg	1956	1961
	Wilson	David Martin	M	Brigg	1956	1962
	Wilson	Stephen Morley	M	Brigg	1959	1966
	Wilson	John Roger	M	Cleethorpes	1959	1966
	Wilyman	Robert Lenton	M	Louth	1933	1938
	Windass	Charles Joseph	M	Scunthorpe	1946	1954
	Windsor	Terence Trevor	M	Kirton Lindsey	1949	1952
1337	Winfarrah	Dianne	F	Hibaldstow	1978	1981
1338	Winfarrah	Janet	F	Hibaldstow	1978	1982
1759	Winfarrah	Karen Louise	F	Hibaldstow	1980	1985
1829	Winfield	Sarah Louise	F	Scawby	1980	1987
2177	Winfield	Emma Jane	F	Scawby	1982	1989
2446	Winfield	Nicholas James	M	Scawby	1984	1989
	Winfield	Howard	M	Scunthorpe	1958	1964
	Winfrey	Gordon Richard	M	Scunthorpe	1943	1947
1454	Wing	Paul Edward	M	Brigg	1978	1983
1599	Wing	Tracy Ann	F	Brigg	1979	1984
2034	Wing	Karen Marie	F	Brigg	1981	1986
3465	Winn	Robert James Dean	M	Brigg	1990	
4566	WINN	Lacey		Brigg	1996	
616	Winstanley	Alan R	M	Brigg	1970	1976
1308	Winter	Adam Joseph	M	Brigg	1977	1981
1309	Winter	Peta Maria	F	Brigg	1977	1978
4785	WINTER	Charlotte		Brigg	1997	1999
4792	WINTER	Charlotte		Brigg	1997	1997
	Winters	Alan	M	Broughton	1937	1942
805	Wise	Andrew Donald	M	Elsham	1973	1974
993	Wiseman	Ian Andrew	M	Brigg	1975	1978

1310	Wiseman	Helen Ann	F	Brigg	1977	1978
4770	WISH	Elizabeth		Brigg	1997	1998
	Woad	Peter Richard	M	Scunthorpe	1960	1968
	Woby	George	M	Barnetby	1931	1932
3623	Wojak	Amanda Kateryna	F	Brigg	1991	
3337	Wolski	John	M	Bishop Norton	1990	
	Wolstenholme	Harold J	M	Kirton Lindsey	1951	1952
169	Wood	Clive Staneley	M	Hibadstow	1964	1969
196	Wood	John Levick	M	Melton Ross	1964	1972
311	Wood	Ian David	M	Melton Ross	1966	1973
339	Wood	Michael D.	M	Kirton Lindsey	1966	1973
340	Wood	Trevor	M	Kirton Lindsey	1966	1973
479	Wood	Paul Anthony	M	Melton Ross	1968	1975
1027	Wood	Roger	M	Scawby	1975	nk
1574	Wood	Gaynor Lyn	F	Scawby	1979	1985
1608	Wood	Michael Paul	M	Epworth	1979	1984
1906	Wood	Sarah Jane	F	Hibaldstow	1981	1988
1949	Wood	Tracey Kay	F	Scawby	1981	1986
2890	Wood	Rachel Louise	F	Hibaldstow	1986	1991
3157	Wood	Katherine	F	Hibaldstow	1988	1995
3624	Wood	Jennifer	F	Hibaldstow	1991	
4877	WOOD	Lisa		Brigg	1998	
	Wood	John Brooks	M	Habroug	1879	1882
	Wood	William	M	Brigg	1900	1902
	Wood	Wilfred Herbert	M	Brigg	1918	1921
	Wood	George Frederick	M	Ashby	1924	1932
	Wood	John	M	Redbourne	1925	1930
	Wood	William Hollingsworth	M	Scunthorpe	1926	1927
	Wood	Herbert Edward	M	Melton Ross	1927	1931
	Wood	Alan Milman	M	Melton Ross	1927	1933
	Wood	Charles	M	Redbourne	1927	1931
	Wood	Arthur Trafford	M	Redbourne	1928	1932
	Wood	George Thomas	M	Redbourne	1929	1935
	Wood	Dudley Wheatley	M	Redbourne	1931	1936
	Wood	Stanley	M	Redbourne	1934	1938
	Wood	John Moore	M	Kirton Lindsey	1936	1940
	Wood	Antony Levick	M	Sheffield	1939	1943
	Wood	Philip Andrew Francis	M	Redbourne	1941	1949
	Wood	David	M	Kirton Lindsey	1942	1947
	Wood	Colin Harcourt	M	Grimsby	1943	1950
	Wood	Kenneth	M	Kirton Lindsey	1952	1960
	Wood	Kenneth William	M	Scunthorpe	1956	1961
1455	Woodhead	Jocelyn Ann	F	Brigg	1978	1983
	Woodhead	George Thomas	M	Kirton Lindsey	1941	1946
	Woodhead	Maurice Ivor	M	Hibadstow	1942	1947
	Woodhead	James E	M	Kirton Lindsey	1946	1953
	Woodhead	Rodney Ian	M	Hibadstow	1949	1953
	Woodhead	Harry Albert	M	Hemswell	1953	1958
4350	WOODLIFFE	Rebecca		Wrawby	1995	
	Woodrow	John Frederick	M	Spofforth, Harrogate	1913	1913

3046	Woodthorpe	Ben	M	Wrawby	1988	
3158	Woodthorpe	Edward	M	Wrawby	1988	
	Woollass	Frederick Dennis	M	Scunthorpe	1943	1951
5099	WOOLLARD	Joanna		Scawby	1999	
	Woolley	Horace Wayland	M	Grimsby	1920	1922
2433	Woolley	Amanda Jane	F	Broughton	1984	1986
	Woolley	Roger	M	Ashby	1943	1946
	Woolley	Keith Francis	M	Scunthorpe	1948	1956
	Woolley	John Conrad	M	Scunthorpe	1955	1963
4351	WOOSEY	Gary		Wrawby	1995	
4567	WOOSEY	Donna		Wrawby	1996	
5227	WOOSEY	Hayley		Wrawby	1999	
341	Worgan	Douglas Stuart	M	Barnetby	1966	1973
2074	Worrall	Timothy David	M	Gainsborough	1982	1987
	Worrall	Terence Malcolm	M	Hemswell	1957	1964
	Worth	Howard Leo	M	Willoughton	1960	1967
4832	WRAGG	Laura		Brigg	1998	
	Wraith	Gordon Richard	M	Elsham	1926	1932
1545	Wray	Andrew Paul	M	Brigg	1979	1985
1907	Wray	Deborah Clare	F	Brigg	1981	1986
2022	Wray	Darren Mark	M	Brigg	1981	1986
2472	Wray	Dean John	M	Brigg	1984	1989
	Wray	Thomas Robert	M	Hemswell	1934	1939
	Wray	Edwin	M	Barnetby	1937	1942
	Wray	Richard Francis	M	Hemswell	1948	1953
197	Wright	Philip	M	Scotter	1964	1971
275	Wright	Samuel S.	M	Willoughton	1965	1967
700	Wright	David	M	Brigg	1971	1975
749	Wright	Jonathan Charles Hebden	M	Leeds	1972	nk
953	Wright	Timothy Andrew	M	Leeds	1974	1982
1311	Wright	Andrew	M	Hibaldstow	1977	1982
1312	Wright	Jane	F	Kirton Lindsey	1977	1981
1456	Wright	Anthony Neville	M	Hibaldstow	1978	1982
1457	Wright	Sally-Ann	F	Wrawby	1978	nk
1521	Wright	Nigel	M	Hibaldstow	1979	1984
1845	Wright	Janet	F	Hibaldstow	1980	1982
1867	Wright	Christopher Julian	M	Leeds	1981	1986
1895	Wright	Paul Edward	M	Scawby	1981	1986
1908	Wright	Rebecca Jane	F	Wrawby	1981	1988
2215	Wright	Graham	M	Hibaldstow	1982	1987
2288	Wright	Stephen John	M	Wrawby	1983	1988
2746	Wright	Michael Ian	M	Wrawby	1985	1990
2971	Wright	Julie C	F	Brigg	1987	
3296	Wright	Helen Francis	F	Brigg	1989	
3466	Wright	Emma Louise	F	Brigg	1990	1995
3625	Wright	Emily	F	Brigg	1991	
3626	Wright	Mark Nicholas	M	Brigg	1991	
4352	WRIGHT	Kerrie		Wrawby	1995	
4353	WRIGHT	Paul		Brigg	1995	
4568	WRIGHT	Benjamin		Wrawby	1996	

4569	WRIGHT	Leigh		Brigg	1996	
4838	WRIGHT	Nicola		Wrawby	1998	
	Wright	John Thomas	M	Brigg	1885	1892
	Wright	Leslie Calvin	M	Grimsby	1912	1912
	Wright	Joseph Gordon	M	Heighington	1912	1914
	Wright	Thomas	M	Roxby	1916	1921
	Wright	Oliver	M	Scunthorpe	1922	1926
	Wright	William Arthur	M	Hibadstow	1924	1930
	Wright	John Wallis	M	Hibadstow	1925	1932
	Wright	Reginald Arthur	M	Messingham	1925	1927
	Wright	David	M	Hibadstow	1927	1932
	Wright	George Arthur	M	Messingham	1927	1929
	Wright	Ernest	M	Barton on Humber	1928	1930
	Wright	Joseph William	M	Grayingham	1928	1935
	Wright	Henry	M	Grayingham	1928	1936
	Wright	John	M	Scunthorpe	1928	1928
	Wright	Leslie	M	Hibadstow	1930	1935
	Wright	Arthur	M	Kirton Lindsey	1930	1934
	Wright	James Richard	M	Grayingham	1932	1941
	Wright	Peter Sextus	M	Hibadstow	1932	1938
	Wright	John Hebden	M	Wheatley Hills	1937	1940
	Wright	John Raymond	M	Brigg	1939	1945
	Wright	John	M	Wrawby	1939	1944
	Wright	Robert William	M	Wrawby	1939	1947
	Wright	Mlchael John	M	Winterton	1949	1953
	Wright	William Tomlinson	M	Brigg	1881	1885
	Wright	Joseph	M	Brigg	1881	1887
	Wright	Douglas Percival	M	Hibadstow	1928	1936
	Wrightson	Edwin Wilkes	M	Brigg	1879	1881
	Wrightson	Robert	M	Elsham	1884	1886
	Wroot	Thomas Edwin	M	Crowle	1929	1931
4570	WU	GUY		Brigg	1996	
4998	WU	Tina		Brigg	1998	
3806	WYNDER	Daniel		Brigg	1995	1997
3976	WYNDER	Lee		Brigg	1993	1995
	Wynn	John David	M	Habrough	1941	1946
2492	Wynne	Stephen John	M	Barrow on Humber	1984	1989
2891	Wynne	Andrew	M	Barrow on Humber	1986	1991
3297	Wynne	Kathryn Ann	F	Barrow on Humber	1989	
1458	Yardy	Gerald Gawaine	M	Brigg	1978	1985
1714	Yardy	Robert Liam	M	Brigg	1980	1987
1123	Yarinakis	Paul	M	Nairobi	1976	nk
	Yarker	Herbert Thornton	M	Brigg	1891	1892
1120	Yates	Philip Simon	M	Brigg	1976	1977
1313	Yates	Ann Louise	F	Brigg	1977	1982
1609	Yates	Andrew Neil	M	Brigg	1979	1984
1837	Yates	Nicholas George	M	Brigg	1980	1985
2337	Yates	Neil	M	Brigg	1983	1988
2914	Yates	Mark Russell	M	Brigg	1987	
3023	Yates	Paul	M	Brigg	1987	1989



3977	YATES	Gary		Brigg	1993	1998
4571	YATES	Daniel		Brigg	1996	
	Yates	Miles Stanley	M	Brigg	1951	1954
	Yates	Kevin Granville	M	Brigg	1953	1957
3298	Yearnshire	Sarah Louise	F	Scawby	1989	1996
3978	YEARNSHIRE	Benjamin		Scawby	1993	1998
1124	Yelland	David Ian	M	Scawby	1976	1981
1125	Yelland	Paul Michael	M	Scawby	1976	1981
	Youd	Norman Bowen	M	Kirton Lindsey	1948	1954
4174	YOUDALE	James		Scawby Brook	1994	
666	Young	Ian	M	Scunthorpe	1971	1978
696	Young	Andrew	M	Scunthorpe	1971	1977
1909	Young	Deborah Jane	F	Brigg	1981	1987
3807	YOUNG	Emma		Brigg	1992	1999
4849	YOUNG	Nicholas		Brigg	1998	
	Young	George Herbert	M	Brigg	1879	1881
	Young	William Albert	M	Brigg	1879	1882
	Young	James Akester	M	Brigg	1894	1895
	Young	Arthur Willis	M	Ashby	1923	1926
	Young	Maurice	M	Ashby	1927	1934
	Young	Maurice	M	Brigg	1929	1934
	Young	James Kenneth Michael	M	Kirton Lindsey	1945	1948
	Young	John Peter Russell	M	Cleethorpes	1948	1956
	Young	Peter Willis	M	Kettlethorpe	1950	1955
	Young	William Saunders	M	Cleethorpes	1951	1959
3627	Youngman	Andrew Lee	M	Brigg	1991	
4572	YOUNGMAN	Lisa		Brigg	1996	
4573	YOUNGMAN	Wayne		Brigg	1996	
3628	Yule	Gavin Peter	M	Brigg	1991	
1121	Yule Smith	Harry	M	Saxby all Saints	1976	1983
2747	Zeebroek	Victoria Lorraine	F	Brigg	1985	1990
3159	Zeebroek	Michaela Adelaide	F	Brigg	1988	

Bartle	Ernest	M	Brigg	1879	1881
Campbell	Ernest	M	Gokewell Priory	1879	1880
Carter	John Thomas	M	Ulceby	1879	1881
Cave	Haddon Philip	M	Brigg	1879	1879
Chatterton	Fred	M	Brigg	1879	1883
Chatterton	Herbert	M	Brigg	1879	1885
Denton	Alfred	M	Brigg	1879	1879
Denton	Walter	M	Brigg	1879	1881
Eccles	Charles Henry	M	Brigg	1879	1882
Fryer	George Herbert	M	Brigg	1879	1883
Halmshaw	William	M	Brigg	1879	1883
Hett	Stanley	M	Brigg	1879	1881
Hett	Reginald	M	Brigg	1879	1882
Hett	Oscar	M	Brigg	1879	1882
Jackson(1st)	Henry Maurice	M	Brigg	1879	1882
Marshall	Philip Boyle	M	Elsham	1879	1880
Mundey	Herbert	M	Wrawby	1879	1880
Nelson	Thomas Henry	M	Kettleby Thorpe	1879	1881
Parker	Charles	M	Brigg	1879	1882
Powell	Charles Reginald E.	M	Alfriston	1879	1879
Quipp	John Walter	M	Brigg	1879	1880
Rhodes	Herbert Walter	M	Wrawby	1879	1881
Robinson	Joseph Bostock	M	Wrawby	1879	1881
Ross	Thomas Kelk	M	Cadney	1879	1882
Rowbottom	Albert Edward	M	Brigg	1879	1880
Smith	Edward Hudson	M	Brigg	1879	1880
Swallow	William Burkill	M	Barton on Humber	1879	1882
Symonds	Charles	M	Brigg	1879	1881
Symonds	Ernest Tom	M	Brigg	1879	1884
Symonds	Clement Barker Christopher	M	Brigg	1879	1885
Symonds	Francis Henry	M	Brigg	1879	1886
Symonds	Barker	M	Brigg	1879	1886
Taylor	Charles Henry	M	Castlethorpe	1879	1880
Thompson	William	M	Elsham	1879	1880
Tritton	Rowland Stewart	M	Brigg	1879	1881
Wood	John Brooks	M	Habroug	1879	1882
Wrightson	Edwin Wilkes	M	Brigg	1879	1881
Young	George Herbert	M	Brigg	1879	1881
Young	William Albert	M	Brigg	1879	1882
Adams	William	M	Wragby	1880	1883
Atkinson	Robert Dempier	M	Pontefract	1880	1881
Atkinson	Edward Crossley	M	Pontefract	1880	1881
Atkinson	Robert Dempier	M	Pontefract	1880	1881
Belton	Samuel Ross	M	Amcotts	1880	1882
Broughton	Ernest John	M	Brigg	1880	1885
Cautley	William Henry	M	Raventhorpe	1880	1883
Draper	Arthur Longfellow	M	Brigg	1880	1882
Field	Arthur Perrott Cary	M	Bigby Rectory	1880	1880
Gilliatt	George	M	Brigg	1880	1881
Hill	Charles William	M	Brigg (Newstead)	1880	1884

Millson	Henry Mason	M	Broughton	1880	1884
Neave	Frederick George	M	Wragby	1880	1883
Pickering	George Samuel	M	Brigg	1880	1881
Pigott	William	M	Barton on Humber	1880	1882
Rowbottom	Arthur George	M	Brigg	1880	1881
Sissons	Gilbert Holme	M	Barton on Humber	1880	1885
Smith	William	M	Brigg	1880	1885
Westoby	Herbert Edward	M	Brigg	1880	1881
Willows	Ernest John	M	Brigg	1880	1883
Cox	Charles William	M	North Kelsey	1881	1882
Dent	Henry George	M	Brigg	1881	1886
Dent	Henry George	M	Brigg	1881	1886
Denton	Robert	M	Brigg	1881	1883
Fryer	Thomas Frederic	M	Brigg	1881	1886
Goldsmith	Samuel Prince	M	Scunthorpe	1881	1884
Hyde	William	M	Louth	1881	1882
Jackson	James Howlett	M	Brigg	1881	1883
Symonds	Henry Herbert	M	Brigg	1881	1889
Titley	Henry Albert	M	Brigg	1881	1884
Westoby	Arthur Henry	M	Brigg	1881	1883
Wright	William Tomlinson	M	Brigg	1881	1885
Wright	Joseph	M	Brigg	1881	1887
Abraham	George	M	Croxby	1882	1884
Beaulah	John	M	Brigg (Bracken Hill)	1882	1885
Beaulah	Edward Albert	M	Brigg (Bracken Hill)	1882	1885
Clark	William Henry	M	Great Coates	1882	1884
Clark	Herbert	M	Great Coates	1882	1883
Denton	Jonathan	M	Brigg	1882	1885
Grant	John Henry	M	Castlethorpe	1882	1884
Haddelsey	John	M	Caistor	1882	1882
Parker	Walter Griffith	M	Brigg	1882	1883
Briggs	David	M	Brigg	1883	1889
Brooks	Frederick	M	Ulceby	1883	1885
Cross	Gilbert George	M	Brigg	1883	1892
Dawson	Frederick James Bolden	M	Winterton	1883	1883
Fryer	John William	M	Brigg	1883	1888
Popple	Calvert	M	Winterton	1883	1885
Rhodes	Albert Arthur	M	Wrawby	1883	1886
Smith	Reginald	M	Brigg	1883	1888
Taylor	George Drury	M	Roxby	1883	1885
Trafford	Charles James	M	Brigg	1883	1883
Baldwin	Harry	M	Elsham	1884	1886
Fletcher	Herbert Parker	M	Scunthorpe	1884	1888
Jackson(2nd)	Henry Maurice	M	Brigg	1884	1886
Knowles	Charles Power	M	Winteringham	1884	1884
Munro	Robert Boyle	M	Brigg	1884	1889
Nelson	Robert Tom	M	Brigg	1884	1884
Symonds	Leonard Thomas	M	Brigg	1884	1890
Wrightson	Robert	M	Elsham	1884	1886
Cooper	John Henry	M	Brigg	1885	1889

Cross	Walter Henry	M	Brigg	1885	1888
Freeman	Walter Earnshaw	M	Doncaster	1885	1886
Gautby	Herbert	M	Castlethorpe	1885	1887
Gilliatt	Charles Joseph	M	Brigg	1885	1885
Smith	George Sydney	M	Brigg	1885	1890
Taylor	Walter Dudding	M	Roxby	1885	1889
Wright	John Thomas	M	Brigg	1885	1892
Atkinson	James William	M	Kirkstead	1886	1888
Bygott	Henry Walter	M	Oldham	1886	1889
Cooper	Herbert Gurney	M	Brigg	1886	1892
Cross	Harold	M	Brigg	1886	1891
Eaton	Fred Marston	M	Brigg	1886	1888
Eaton	Robert Marston	M	Brigg	1886	1888
Hill	Lionel Watson	M	Newstead, Brigg	1886	1891
Holoran	Tom Percy Hanson	M	Brigg	1886	1893
Johnson	Harry	M	Scawby	1886	1888
Johnson	Robert Clitherow	M	Scawby	1886	1888
Mundey	Thomas	M	Brigg	1886	1889
Munro	Donald	M	Brigg	1886	1891
Pinder	Robert	M	Horncastle	1886	1886
Skevington	Joseph Oliver	M	Brigg	1886	1888
Symonds	Rowland James	M	Brigg	1886	1893
Bowen	Coventry	M	Rochdale	1887	1888
Brierley	Joseph Philip Basil	M	Brigg	1887	1891
Brierley	Gerald Frank	M	Rochdale	1887	1890
Briggs	Thomas Harry	M	Brigg	1887	1892
Chadwick	John Lord	M	Rochdale	1887	1889
Edward	Lawrence Graham Kenrick	M	Dundee	1887	1890
Fletcher	Tom Bainbrigge Walter Campb	M	Sheerness	1887	1890
Hastings	Thomas John	M	East Dereham	1887	1889
Hill	Arthur Owen	M	Newstead, Brigg	1887	1892
Hollingworth	Stephen	M	Brigg	1887	1891
Hollingworth	Thomas Ronald	M	Brigg	1887	1891
Johnson	Clement	M	Scawby	1887	1888
Munro	Hugh Lennox	M	Brigg	1887	1894
Swales	William John	M	Wrawby	1887	1889
Turner	Herbert	M	Wrawby	1887	1889
Brierley	Gerard Wilson	M	Brigg	1888	1891
Dudding	John Scarborough	M	Winterton	1888	1892
Dudding(1st)	Thomas Scarborough	M	Winterton	1888	1892
Fryer	Allan Edward	M	Brigg	1888	1889
Gibson	George Graham	M	Brigg	1888	1895
Gibson	Tom	M	Brigg	1888	1895
Holt	Uriah	M	Broughton	1888	1890
Martin	Robert William	M	Greetwell Hall, Lincol	1888	1888
Martin(1st)	Charles	M	Greetwell Hall, Lincol	1888	1891
Skevington	Stephen Bertie	M	Brigg	1888	1895
Smith	Philip Sidney	M	Grantham	1888	1890
Spencer	Harry	M	Broughton	1888	1890
Taylor	John Archibald	M	Roxby	1888	1889

Bowen	Walter	M	Rochdale	1889	1890
Denton	Arthur	M	Scawby Brook	1889	1892
Duckering	Edward Elmhirst	M	Kirton Lindsey	1889	1891
Fisher	George Ismay	M	Loversall,Doncaster	1889	1890
Fletcher	William John Bainbrigge	M	Sheerness	1889	1890
Goodworth	Harold	M	Winterton	1889	1890
Gray	Charles Hopps	M	Hull	1889	1890
Hall	John William	M	Worlabay	1889	1890
Harbourn	Lawrence	M	Brigg	1889	1889
Lawton	Harold	M	Rochdale	1889	1891
Schofield	Arthur	M	Littleborough	1889	1891
Sergeant	John Noel	M	Brigg	1889	1896
Sergeant	John Owen	M	Brigg	1889	1896
Smith	Francis Joseph	M	Ulceby	1889	1890
Taylor	Hastings Elwin	M	Brigg	1889	1893
Willmott	Edward Herbert	M	Grimsby	1889	1891
Briggs	John Grant	M	Brigg	1890	1891
Cross	Archibald Owen	M	Brigg	1890	1894
Finney	Arthur Clement	M	Brigg	1890	1893
Gummerson	William	M	Brigg	1890	1892
Lillie(1st)	Norman	M	Providence, Rhode Isl.	1890	1892
Moxon	Harold Richard	M	Hull	1890	1893
Newbery	Harry	M	Bletchley	1890	1891
Symonds	Percy Browne	M	Brigg	1890	1892
Symonds	Harold Foster Browne	M	Brigg	1890	1897
Symonds	Geoffrey	M	Brigg	1890	1898
Toogood	Lawrence Henry	M	Hull	1890	1891
Willmott	Alexander Arthur	M	Glasgow	1890	1891
Briggs	Robert Chapman	M	Brigg	1891	1891
Briggs	Harold Fawsett	M	Brigg	1891	1895
Fisher	John Ismay	M	Scawby	1891	1894
Lamplough	Harold John Wharram	M	Brigg	1891	1894
Lamplough	Francis Edward Everard	M	Brigg	1891	1894
Leeson	Fred	M	Brigg	1891	1894
Metham	James Richard	M	Barrow	1891	1893
Nettleton	John William	M	Brigg	1891	1892
Rayner	William John Durant	M	Brigg	1891	1893
Sergeant	Henry Finney	M	Brigg	1891	1898
Yarker	Herbert Thornton	M	Brigg	1891	1892
Adams	Francis	M	Wragby	1892	1895
Brierley	William Richmond Cecil	M	Brigg	1892	1895
Chatterton	William Stanley	M	Brigg	1892	1896
Cross	Sidney Charles	M	Brigg	1892	1896
Fisher	George Maxwell Angas	M	Scawby	1892	1897
Gibson	Algernon	M	Brigg	1892	1899
Hunter	Edward William Baptist	M	Aukborough Vicarage	1892	1892
Tidd-Pratt	Frederick James	M	Kington, Herefordshir	1892	1897
Brasier	John	M	Scawby	1893	1897
Draper	Sidney Herbert Bell	M	Brigg	1893	1894
Goodhand	Reginald William	M	Redbourne	1893	1896

Green	Francis Henry Squire	M	Kirton Lindsey	1893	1894
Gurnell	George Stephenson (?)	M	Scawby	1893	1894
Lyne	Lionel George	M	Brigg	1893	1894
Lyne	Frank Green	M	Brigg	1893	1896
Martin	Owen	M	Lincoln	1893	1896
Martin(2nd)	Charles	M	Greetwell Hall, Lincoln	1893	1893
Neale	Victor	M	Barnetby	1893	1895
Neale	George Vere	M	Barnetby	1893	1895
Sowter	George Henry Joseph	M	Brigg	1893	1897
Spencer	Alfred Bucknall	M	Broughton	1893	1895
Barnard	Joseph Ernest	M	Scawby	1894	1898
Dobson	Frank Percival	M	Broughton	1894	1897
Dudding (2nd)	Thomas Scarborough	M	Winterton	1894	1894
Fisher	Herbert Edward	M	Loversall, Doncaster	1894	1895
Gibson	George Henry	M	Brigg	1894	1895
Gibson	Henry Fred	M	Brigg	1894	1898
Gibson	Roy	M	Brigg	1894	1900
Lillie(2nd)	Norman	M	Providence, Rhode Isl.	1894	1894
Lyne	Harry	M	Brigg	1894	1900
Nannestad	Frederick	M	Brigg	1894	1895
Nicol	Arthur Edward Douglas	M	Southsea	1894	1897
Parker	Sidney Charles	M	Brantingham, Yorks	1894	1896
Quirk	James Henry	M	Great Coates	1894	1895
Sergeant	Edward Antonle	M	Brigg	1894	1901
Spight	Edmund Walker	M	Brigg	1894	1896
Storry	Alfred Geoffrey Spring	M	Hull	1894	1897
Taylor	Edgar	M	Wrawby	1894	1897
Thursby	Arthur Elliott	M	Brigg	1894	1897
Wilson	Haldane	M	Brigg	1894	1895
Young	James Akester	M	Brigg	1894	1895
Atkinson	Thomas	M	Grimsby	1895	1895
Brown	Walter	M	West Butterwick	1895	1898
Eccles	Wilfred Arthur	M	Brigg	1895	1896
Eccles	Charles Henry	M	Brigg	1895	1899
Foggin	John Charles	M	Hull	1895	1897
Hollingworth	Wilfrid	M	Brigg	1895	1898
Johnson	Gilbert Thomas	M	Scawby	1895	1898
Kirton	Henry Harold	M	Hull	1895	1898
Martin	Alec	M	Greetwell Hall, Lincoln	1895	1896
Mundey	Frank	M	Brigg	1895	1897
Parker	Oswald Rennison	M	Brough	1895	1896
Popple	Joseph	M	Castlethorpe	1895	1896
Symonds	Hugh Arthur	M	Brigg	1895	1902
Taylor	Herbert Spencer	M	Broughton	1895	1897
Underwood	John Perey Delabene	M	Somerby Hall, Brigg	1895	1896
Beeston	Joseph William Lewis	M	Elsham	1896	1899
Clark	Herbert	M	Hull	1896	1899
Clark	George	M	Hull	1896	1899
Cross	Hugh Wesley	M	Brigg	1896	1899
Dobson	George Bertram	M	Broughton	1896	1899

Foster	William Stewart	M	Brigg	1896	1897
Patchett	William George	M	Brigg	1896	1899
Pawley	Arthur	M	Brigg	1896	1897
Pawley	William Percival	M	Brigg	1896	1899
Spencer	Jesse Catley	M	Broughton	1896	1899
Thompson	Williarn	M	Brigg	1896	1897
Wells	William	M	Broughton	1896	1897
Appleton	Edgar Mowforth	M	Hessle	1897	1897
Elvin	Ernest	M	Leeds	1897	1900
Gardner	James	M	Elsham	1897	1900
Hindley	John	M	Elsham	1897	1900
Jackson	Alfred Percy	M	Hull	1897	1898
Massey	Gerard Stuart	M	Hull	1897	1898
Smith	Ivo Charles	M	Grantham	1897	1897
Uppleby	Percy	M	Barton	1897	1897
Barnaby	George	M	Worlaby	1898	1900
Barnard	Henry	M	Scawby	1898	1900
Bell	Sydney	M	Brigg	1898	1899
Calvert	Fred Boville	M	Beverley	1898	1899
Lyne	John Rowland	M	Brigg	1898	1900
North	Ralph William	M	Queniborough, Leices	1898	1901
Patchett	Oswald Samuel Abbott	M	Brigg	1898	1899
Sergeant	William Stanley	M	Thornton	1898	1889
Skipworth	John Patrick	M	Wootton	1898	1898
Straw	Cyril Edgar	M	Brigg	1898	1900
Wain	Edward Harold	M	Brigg	1898	1900
Walker	William Martin	M	Scawby	1898	1901
Barnforth	Bernard	M	Brigg	1899	1899
Bramley	Charles	M	Brigg	1899	1903
Fieldsend	Newman Cash	M	Brigg	1899	1899
Hindley	Charles	M	Elsham	1899	1900
Hockey	Charles Lea	M	Brigg	1899	1902
Laceby	Charles	M	Brigg	1899	1899
Stevenson	Colin	M	Brigg	1899	1901
White	Stanley	M	Brigg	1899	1902
Allen	Ellinor Frances	F	Brigg	1900	1905
Ashton	Kate Felicite	F	Brigg	1900	1901
Barnard	Julia	F	Scawby	1900	1900
Briggs	Marjory Ann	F	Brigg	1900	1901
Halmshaw	Isobel	F	Brigg	1900	1901
Lamming	Florence Holt	F	Appleby	1900	1904
Nettleton	Jessie	F	Brigg	1900	1903
Pawley	Clara	F	Brigg	1900	1901
Sergeant	Frances Mary	F	Brigg	1900	1901
Symonds	Elsie Dora	F	Brigg	1900	1901
Titley	Winifride Maude	F	Brigg	1900	1902
Wood	William	M	Brigg	1900	1902
Allen	Margaret Evelyn	F	Brigg	1901	1905
Bean	William Stuart	M	Wrawby	1901	1904
Bean	Noel Bulkeley	M	Wrawby	1901	1904

Bell	Jessie	F	Brigg	1901	1905
Chatterton	Cyril	M	Brigg	1901	1904
Coe	Gordon Douglas	M	Blackburn	1901	1903
Eaton	Gerald	M	Brigg	1901	1902
Flowers	Lawrence	M	Corringham	1901	1902
Goodman	Edith Emily	F	Brigg	1901	1904
Goodman	Constance Mary	F	Brigg	1901	1904
Goodman	Mabel Charlotte	F	Brigg	1901	1905
Goodman	Godfrey	M	Brigg	1901	1905
Halmshaw	Hugh	M	Brigg	1901	1904
Middleton	Gertrude Emily	F	West Butterwick	1901	1903
Nettleton	Frederick	M	Brigg	1901	1904
Pawley	Gladys	F	Brigg	1901	1901
Sowter	Charles Philip	M	Brigg	1901	1902
Taylor	Rex Melville	M	Appleby	1901	1901
Taylor	Bertha	F	Brigg	1901	1903
Wallace	Dorothea Vincent	F	Melton Ross	1901	1901
Allen	Dora	F	Brigg	1902	1903
Bailey	Clement	M	Brigg	1902	1903
Brown	George Harold	M	Brigg	1902	1903
Dann	Rowland George	M	Brigg	1902	1904
Elwood	Christiana Jane	F	Brigg	1902	1903
Goodman	Gerald James	M	Brigg	1902	1905
Jackson	Henry Morton	M	Brigg	1902	1903
Sowter	Cyril John	M	Brigg	1902	1905
Walker	Harold	M	Brigg	1902	1905
Westoby	Edward Bernard	M	Brigg	1902	1902
Ashton	Edna V.	F	Brigg	1903	1903
Baker	Eleanor Marion	F	Brigg	1903	1905
Goodman	Francis Geraldine	F	Brigg	1903	1904
Jackson	George Henry	M	Brigg	1903	1904
Middleton	Maude Lily	F	West Butterwick	1903	1904
Sowter	Lawrence Cave	M	Brigg	1903	1905
Taylor	Ethel	F	Brigg	1903	1904
Bean	Kenneth Foster	M	Wrawby	1904	1904
Beeston	Dorothy Kathleen	F	Elsham	1904	1905
Goodman	Aileen Bessie	F	Brigg	1904	1905
Gurnell	Walter	M	Scawby	1904	1904
Lois Goodman	Frances	F	Brigg	1904	1905
Nettleton	Dorothy	F	Brigg	1904	1905
Proudlove	Ethel	F	Scawby	1904	1905
Sowter	Francis Ingle	M	Brigg	1904	1905
Trafford	Charles William	M	Hibaldstow	1904	1905
Finch	John Ed Allen	M	New York	1905	1905
Kenning	William Henry	M	Brigg	1905	1905
Rowbottom	Cuthbert Spight	M	Brigg	1905	1905
Bean	Kenneth Poster	M	Wrawby	1906	1909
Clarke	Noel Garnett	M	Buenos Aires	1906	1907
Eccles	John Gerald Turton	M	Brigg	1906	1913
Elwood	Thornas Herbert	M	Brigg	1906	1909



Goodman	Godfrey	M	Brigg	1906	1911
Goodman	Gerald James	M	Brigg	1906	1912
Groves	Charles Fred	M	Keadby	1906	1909
Kendall	Oliver Dennis	M	Ashby	1906	1908
Kenning	William Henry	M	Brigg	1906	1907
Rhodes	Cyril Percival	M	Brigg	1906	1911
Ross	John Kelk	M	Brigg	1906	1909
Sowter	Lawrence Cave	M	Brigg	1906	1908
Stradling	Harry Wood	M	Gunness	1906	1910
White	Reginald	M	Brigg	1906	1909
Ashton	Hubert	M	Saxby All Saints	1907	1913
Baker	John Sutcliffe	M	Brigg	1907	1909
Brown	George Harold	M	Brigg	1907	1907
Clayton	William	M	Brigg	1907	1909
Coulman	John Edward	M	Thorne	1907	1912
Elwes	Rudolph Philip Cary	M	Brigg	1907	1907
Elwood	Charles Henry	M	Brigg	1907	1907
Godfrey	Ernest Francis	M	Burton-on-Stather	1907	1908
Green	Edmund	M	Brigg	1907	1908
Kirksop	Sydney	M	Brigg	1907	1909
Maxted	Frederick William	M	Barnetby	1907	1911
Morris	William Henry	M	Wrawby	1907	1913
Nainby	William	M	Brigg	1907	1913
Nelson	Richard Henry	M	Scawby	1907	1908
Parry	Henry Cecil	M	Kirton Lindsey	1907	1914
Patchett	Arthur Lester	M	Brigg	1907	1908
Simons	John Alfred	M	Gunness	1907	1911
Smith	Frederick Lionel	M	Brigg	1907	1913
Sowter	Francis Ingle	M	Brigg	1907	1909
Westoby	Reginald Herbert	M	Brigg	1907	1913
Bee	Jack	M	Howsham Barff	1908	1908
Bevans	Charles Clarence	M	Broughton	1908	1910
Bird	Herbert Stanley	M	Scotter	1908	1911
Cook	John William	M	Appleby	1908	1909
Daff	Harold James	M	Hibaldstow	1908	1909
Driffill	William Frederick Clarence	M	Appleby	1908	1909
Edwards	Stanley Waite	M	Barrow-on-Humber	1908	1912
Ellis	Eric Robinson	M	Kirton Lindsey	1908	1912
Gledhill	Fred	M	Saxby All Saints	1908	1912
Grant	Clarence	M	Broughton	1908	1913
Herring	Charles Neville	M	Redbourne	1908	1912
Hotson	Frederick	M	Brigg	1908	1912
Mason	William	M	Redbourne	1908	1910
Mawson	Eric Fabian	M	Ulceby	1908	1915
Moore	Patrick Dudley Willoughby	M	Somerby	1908	1909
Neall	Joe	M	Brigg	1908	1913
Nixon	John William	M	Broughton	1908	1911
Oglesby	Harold	M	Scawby	1908	1910
Osborne	Joseph Walter Dean	M	Scotter	1908	1909
Peacock	Henry Allen	M	Ulceby	1908	1912

Phillipson	George Clement	M	Keadby	1908	1912
Rayner	Harold	M	Brigg	1908	1909
Sherriff	John Brasier	M	Scawby	1908	1910
Sinderson	Reginald Noel Standerline	M	Hibaldstow	1908	1910
Smith	Reginald James	M	Barnetby	1908	1908
Swaby	Jeffray William	M	Grimsby	1908	1910
Swaby	Arthur Howden	M	Scunthorpe	1908	1909
Wilmore	Clarence	M	Brigg	1908	1908
Bawden	Sydney James	M	Scunthorpe	1909	1909
Bawden	John Leslie	M	Scunthorpe	1909	1911
Bean	John Rowland	M	Wrawby	1909	1909
Bean	Roderick Brunton	M	Wrawby	1909	1909
Brown	Edgar Frankish	M	Broughton	1909	1913
Carpenter	Victor Alexander	M	Belton	1909	1915
Cross	John Herbert	M	Cheadle	1909	1909
Goates	Sydney	M	Broughton	1909	1914
Grant	Clarence Victor	M	Kirmington	1909	1914
Lowish	Francis William	M	Barnetby	1909	1916
Peacock	William	M	Brigg	1909	1912
Rands	George Alfred	M	Brigg	1909	1912
Sinderson	Wilfred	M	Hibaldstow	1909	1911
Spilman	Henry	M	Whitton	1909	1910
Wells	Leonard	M	Broughton	1909	1910
Addison	Ralph Stovin	M	Hogsthorpe	1910	1913
Bains	William Harold	M	Brigg	1910	1912
Beaulah	John Wray	M	Scawby	1910	1915
Bellwood	Archer	M	Kirton Lindsey	1910	1913
Bird	Thomas Bernard	M	Scotter	1910	1913
Bourne	Thomas George	M	Bonby	1910	1911
Braithwaite	John	M	Barnetby	1910	1912
Brocklesby	Frederick Norton	M	Brigg	1910	1914
Campion	Martin Herbert	M	North Cotes	1910	1910
de Friedlander	Leopold Lieber	M	Brigg	1910	1915
Denton	Joseph Alec	M	Brigg	1910	1912
Gautby	Cyril	M	Brigg	1910	1912
Glover	Archibald William	M	Brigg	1910	1914
Green	Peter Henderson	M	Grimsby	1910	1915
Herbert	William Arthur	M	Grimsby	1910	1913
Herring	Horace Bland	M	Redbourne	1910	1914
Hewitt	Edgar	M	Brocklesby	1910	1916
Ivens	Charles Cyril	M	Manby	1910	1911
McIntyre	Alexander Lyall	M	Scawby	1910	1914
Osborne	Reginald Arthur	M	Scotter	1910	1912
Partridge	Henry Lamimam	M	Barnetby	1910	1912
Rack	Henry Tong	M	Wrawby	1910	1913
Shrigley	Horace Fritz Edwin	M	South Ferriby	1910	1914
Spink	Bryan Edward	M	Walcot	1910	1912
Tong	George Wright	M	Appleby	1910	1914
Townend	Frank Whitton	M	North Thoresby	1910	1913
Walker	Cyril	M	Winterton	1910	1912

Wallhead	Ernest	M	Brigg	1910	1912
White	Allan	M	Brigg	1910	1912
Bains	William	M	Brigg	1911	1915
Barker	Joseph	M	Grimsby	1911	1914
Barker	Nigel	M	Grimsby	1911	1916
Barley	Walter Nelson	M	Whitton	1911	1912
Brown	Alec Wilson	M	Wrawby	1911	1916
Bryant	Joseph Wall	M	St. Ives	1911	1914
Carpenter	Bertie	M	Elsham	1911	1916
Crowson	George Benjamin	M	Elsham	1911	1915
Day	John William	M	Manton	1911	1913
Dickinson	William Collingwood	M	Brigg	1911	1915
Dodds	Kenneth Duncan Nelson	M	Elsham	1911	1916
Drury	Horace Leslie	M	Grimsby	1911	1911
Eminson	Richard Percival	M	Scotter	1911	1913
Foster	Birnie	M	Gunness	1911	1913
Henderson	Douglas Albert	M	Brigg	1911	1914
Johnson	Thomas Sands	M	Scunthorpe	1911	1913
Moody	George William	M	Brigg	1911	1917
Moore	Alexander Douglas	M	Crowle	1911	1916
Ranyell	George Frederick	M	Scotter	1911	1912
Stamp	George Richard	M	Manton	1911	1912
Strawson	Leonard	M	Grainthorpe	1911	1912
Strickland	Francis Edward	M	Kirton Lindsey	1911	1911
Strickland	John Arthur	M	Kirton Lindsey	1911	1913
Tong	Robert Wright	M	Appleby	1911	1917
Wells	Horace Cecil	M	Barnetby	1911	1912
Allen	George Reginald	M	Brigg	1912	1914
Butt	Jack Wright	M	Grimsby	1912	1917
Campion	Peter Hand	M	North Thoresby	1912	1915
Carpenter	James Arthur	M	Belton	1912	1917
Clark	Alan Percy	M	Scunthorpe	1912	1918
Collison	Harold Randolph	M	Wootton	1912	1913
Collison	Arthur Spencer	M	Wootton	1912	1914
Dickinson	Arthur Thomas	M	Brigg	1912	1914
Dobson	Hubert Reginald	M	Broughton	1912	1916
Drury	Clifford Whittingham	M	Grimsby	1912	1914
Feltham	Herbert Noel	M	Immingham	1912	1912
Fisher	John Kenneth	M	Grimsby	1912	1915
Gale	Frederick Everleigh	M	Brigg	1912	1919
Giffard	Edgar Osbert	M	Wootton	1912	1912
Golland	John William	M	Appleby	1912	1915
Goodman	Godfrey Gabriel Cecil King	M	Brigg	1912	1916
Grimoldby	Sidney Edward	M	East Halton	1912	1916
Kettle	Ronald	M	Brigg	1912	1920
Kirman	George Henry	M	East Halton	1912	1913
Lee	Reginald Daniel	M	Grimsby	1912	1914
Maltby	Fred	M	Brigg	1912	1913
Marshall	Henry Anningson	M	Humberstone	1912	1914
McIntyre	George Henry	M	Scawby	1912	1914

Mowson	Edward Harold Bernard	M	Brigg	1912	1915
Robinson	William Cecil	M	Brigg	1912	1915
Salisbury	John Riley	M	Ulceby	1912	1913
Shannan	Douglas	M	Grimsby	1912	1915
Sleightholme	William Herbert	M	Kirton Lindsey	1912	1915
Spencer	Frank Wilkinson	M	Kirmington	1912	1913
Stone	Archibald Edwin	M	Brigg	1912	1916
Sumpter	Thomas Neave	M	Brigg	1912	1917
Terrace	David Edward	M	Grimsby	1912	1915
Walker	George	M	Broughton	1912	1917
Wall	John Arnold	M	Killingholme	1912	1914
Wright	Leslie Calvin	M	Grimsby	1912	1912
Wright	Joseph Gordon	M	Heighington	1912	1914
Adair	Edward Samuel Baker	M	Redbourne	1913	1917
Baker	William Leslie	M	Winterton	1913	1918
Baker	John Ralph	M	Winterton	1913	1919
Barlow	Charles Edward	M	Scunthorpe	1913	1915
Bones	Leslie	M	Scawby	1913	1917
Bryant	John Lewis	M	Grimsby	1913	1916
Bryant	Peter Class	M	Grimsby	1913	1918
Burkitt	Cecil	M	Barton-on-Humber	1913	1915
Chapman	Eric James	M	Cleethorpes	1913	1913
Clark	Caleb Frank	M	Brigg	1913	1914
Cross	William	M	Barton-on-Humber	1913	1921
de Friedlander	John Maxwell	M	Brigg	1913	1919
Dodds	Geoffrey Lachlan	M	Elsharn	1913	1917
Dook	Cyril Lawson	M	Scunthorpe	1913	1914
Driskell	Arthur Thomas Evans	M	Scunthorpe	1913	1914
Dunn	John Fletcher	M	Elsham	1913	1919
Eccles	Stanley Victor	M	Brigg	1913	1921
Franklin	Cecil George	M	Grimsby	1913	1916
Henderson	Herbert Clifford	M	Brigg	1913	1916
Herring	Joseph Lionel	M	Redbourne	1913	1915
Hewitt	William	M	Brocklesby	1913	1919
Morris	Cecil Christopher	M	Wrawby	1913	1916
Mumby	Thomas	M	Newstead, Brigg	1913	1916
Mumby	Harold	M	Winterton	1913	1917
Raby	Tom Francis	M	Goxhill	1913	1916
Sewell	John	M	Winteringham	1913	1915
Sparling	Charles Robert	M	Scunthorpe	1913	1915
Spring	Reginald Morley	M	Clapham Common	1913	1915
Stevenson	Albert James	M	Brigg	1913	1916
Sumpter	Harry	M	Brigg	1913	1916
Thistleton	Harry Hammond	M	Wrawby	1913	1917
Woodrow	John Frederick	M	Spofforth, Harrogate	1913	1913
Adair	Walter William Rex	M	Redbourne	1914	1920
Armour	George	M	Scunthorpe	1914	1919
Bains	Geoffrey	M	Brigg	1914	1917
Bones	Stanley	M	Scawby	1914	1916
Bones	Hugh	M	Sturton, Brigg	1914	1917

Brotherton	George Herbert	M	Antwerp	1914	1917
Clark	Leonard Percy	M	Scunthorpe	1914	1917
Dann	John	M	Saxby	1914	1916
Dent	Henry Hugh	M	Brigg	1914	1915
Dunham	Charles William	M	Brigg	1914	1921
Fox	Eric Collingwood	M	Scunthorpe	1914	1919
Glover	Cyril Arthur	M	Grimsby	1914	1916
Golland	George William	M	Appleby	1914	1915
Gurnell	George Louis	M	Bridlington	1914	1917
Herring	Albert Norman	M	Redbourne	1914	1915
Jeffery	Arthur James	M	Hibaldstow	1914	1920
Kirkland	Williarn Ernest	M	Grimsby	1914	1920
Leaning	Reginald William	M	Brigg	1914	1918
Lee	Austin	M	Lutterworth	1914	1915
Maden	Edmund Geoffrey	M	Barton-on-Humber	1914	1918
Marshall	Michael	M	Humberstone	1914	1920
Naylor	John Henry Treadgold	M	Barnetby	1914	1917
Reed	Charles Albert	M	Scawby	1914	1916
Ringrose	Frank	M	Scarborough	1914	1915
Surtees	George Edward	M	Scunthorpe	1914	1918
Swindells	Philip Wallis	M	Grimsby	1914	1917
Willford	Bertram	M	Scunthorpe	1914	1917
Allison	Ernest Bourne	M	Barton-on-Humber	1915	1919
Allison	Frederick Henry	M	Scawby	1915	1917
Bell	Geoffrey Atkinson	M	Brigg	1915	1918
Bird	Alfred Ernest	M	Scotter	1915	1918
Briggs	David Beauchamp	M	Wrawby	1915	1923
Campion	Thomas Barkwith	M	North Thoresby	1915	1917
Carter	Cecil Eric	M	Scunthorpe	1915	1916
Cavill	John	M	Thornton Abbey	1915	1916
Collins	Ernest Leslie	M	Woodhall Spa	1915	1920
Crompton	John Hearly	M	Scawby Brook	1915	1919
Dotreppe	Georges Antoine	M	Dinant, France	1915	1915
Driffill	Rex	M	Gokewell Priory, Brigg	1915	1919
Gilbert	John Thomas	M	Scawby	1915	1919
Hall	Reginald	M	Winterton	1915	1920
Havercroft	Snowden	M	Scunthorpe	1915	1917
Hepworth	Herbert Arthur George	M	Scunthorpe	1915	1921
Howard	Frederick	M	Brigg	1915	1918
Jackson	Norman Rycroft	M	Healing	1915	1916
Johnston	Hubert Graydon	M	Scunthorpe	1915	1917
Lawson	Christopher John Foster	M	Sherburn, Yorks.	1915	1916
Layne	George Cecil	M	Brigg	1915	1918
Morris	Ronald	M	Wrawby	1915	1921
Naylor	Edward	M	West Halton	1915	1921
Northen	William Drury	M	Goxhill	1915	1916
Parrott	Joseph Henry	M	Brigg	1915	1917
Proctor	George Longmete	M	Scunthorpe	1915	1920
Sergeant	Ernest Walter	M	Brigg	1915	1917
Smith	John Carlyle	M	Grimsby	1915	1917

Smith(1st)	Sydney Hubert Edward	M	Brigg	1915	1917
Tong	Joseph	M	Appleby	1915	1918
Wallhead	Cecil George	M	Brigg	1915	1918
Watson	Hugh Meyer	M	Brigg	1915	1918
Watson	Alec Clifford	M	Scunthorpe	1915	1919
Willford	Roland Shearman	M	Winterton	1915	1918
Asquith	Joseph Terry	M	Crosby	1916	1919
Baker	Leigh	M	Winterton	1916	1921
Bridgewater	Thomas Alfred	M	Brigg	1916	1918
Bridgewater	Jack Kirkland	M	Brigg	1916	1922
Brindley	Herbert William	M	Leigh	1916	1918
Brocklesby	John Bernard	M	Wrawby	1916	1919
Clark	Heber Ralph	M	Barton-on-Humber	1916	1918
Clark	Thomas Colton	M	Brigg	1916	1920
Croft	Clarence	M	Grimsby	1916	1920
Croft	Percy	M	Grimsby	1916	1921
Dodds	Ronald Walter	M	Elsham	1916	1917
Ellis	Stanley William	M	Kirton Lindsey	1916	1921
Finnie	Leonard Allen	M	Bootle	1916	1918
Fryer	Sidney	M	Cadney	1916	1921
Hodgson	Henry Norman	M	Scunthorpe	1916	1919
Holmes	George Pigott	M	Brigg	1916	1917
Jeffery	Anthony John William	M	Hibaldstow	1916	1920
Lings	Harry Collingwood	M	Scunthorpe	1916	1919
Maw	George Fields	M	Crosby	1916	1918
Munro	Alister Lockwood	M	Scunthorpe	1916	1924
Pickup	George Temple	M	Wrawby	1916	1922
Proctor	Charles Arthur	M	Crowle	1916	1920
Read	Arthur Leslie	M	Scunthorpe	1916	1916
Richardson	Roland Everitt	M	Brigg	1916	1921
Riggall	Henry Francis Wilfrid	M	Limber	1916	1919
Shrimpton	Henry James	M	Elsham	1916	1917
Smith	Howard Hampton	M	Grimsby	1916	1920
Spilman	George	M	Raventhorpe	1916	1921
Swindells	Roger Leslie	M	Grimsby	1916	1917
Taylor	Frederick John	M	Brigg	1916	1918
Taylor	Ronald	M	Brigg	1916	1922
Tyson	Charles	M	Goxhill	1916	1921
Walker	Ernest Charles	M	Barton-on-Humber	1916	1920
Walton	Walter	M	Brigg	1916	1918
Wilmore	William Harold	M	Cadney	1916	1921
Wright	Thomas	M	Roxby	1916	1921
Blyth	Ronald	M	Scunthorpe	1917	1918
Broughton	Reginald Charles	M	North Thoresby	1917	1918
Bryant	Harold	M	Grimsby	1917	1920
Burgess	Gordon Shallcross	M	Grimsby	1917	1922
Burgon	Arthur Weston	M	Grimsby	1917	1921
Collingwood	Cecil Frederick	M	Appleby	1917	1918
Coman	Reginald George	M	Scunthorpe	1917	1919
Deebank	John Cox	M	Scunthorpe	1917	1920

Dent	Frank Whelpton	M	Brigg	1917	1919
Dook	Herbert Donald	M	Frodingham	1917	1920
Driffill	Wallace	M	Broughton	1917	1924
Drinkall	Edgar	M	Brigg	1917	1919
Farrar	Arnold Croke	M	Healing	1917	1922
Furness	Jim	M	Brocklesby	1917	1923
Green	James Alward	M	Cleethorpes	1917	1918
Gregory	Noel William	M	East Halton	1917	1918
Gurnell	George Bennett	M	Ashby	1917	1921
Harrington	James William	M	Brigg	1917	1919
Hill	Thomas Roland	M	Scunthorpe	1917	1921
Hockney	John Parkin	M	Saxby All Saints	1917	1922
Jackson	Kenneth Woodhead	M	Brigg	1917	1921
Kirby	George Thomas Fairbank	M	Grimsby	1917	1918
Lee	Ralph Owen	M	Messingham	1917	1924
Lees	Geoffrey	M	Grimsby	1917	1919
Maxted	Alfred Henry	M	Barnetby	1917	1920
Moody	Frank	M	Brigg	1917	1924
Mylne	Donald Mackintosh	M	South Killingholme	1917	1920
Naylor	Leonard	M	Winterton	1917	1924
Oglesby	Wilfred	M	Scawby	1917	1920
Peacock	Dennis	M	Melton Ross	1917	1925
Pearson	Kenneth John	M	Barton-on-Humber	1917	1919
Rowbottom	Robert Edward	M	Gunness	1917	1922
Stamp	Harold	M	Kirton Lindsey	1917	1919
Stott	Frank	M	Scunthorpe	1917	1922
Strickland	Eric Puleine	M	Scunthorpe	1917	1920
Sugar	George Robert	M	Brigg	1917	1918
Thompson	Hubert John	M	Appleby	1917	1919
Thompson	Alan Robert	M	Epworth	1917	1922
Alexander	Edward M. Bell	M	Crowle	1918	1922
Alexander	William Henry Mason	M	Crowle	1918	1922
Allison	Walter	M	Scawby	1918	1921
Baker	David	M	Barnetby	1918	1919
Bartlett	William Herbert	M	Appleby	1918	1921
Bates	Charles Donald	M	Grimsby	1918	1921
Baxter	George	M	Grimsby	1918	1920
Bell	Frederick William	M	Brigg	1918	1925
Brooks	Robert	M	Goxhill	1918	1920
Brown	Leonard Stanley	M	Scunthorpe	1918	1919
Buckley	Henry Edward	M	Goxhill	1918	1922
Caudwell	Henry	M	Brigg	1918	1923
Cavill	Thomas	M	Ulceby (Thornton Abl	1918	1920
Clayton	Harold Reginald	M	Scunthorpe	1918	1921
Donaldson	Kenneth Read	M	Grimsby	1918	1924
Drayton	John James	M	Hibaldstow	1918	1920
Driskell	Frederick Charles	M	Scunthorpe	1918	1919
Dunham	Godfrey James	M	Brigg	1918	1925
Fowler	George Hubert	M	Kirmington	1918	1923
Goodman	Frank Thomas	M	Brigg	1918	1924

Handley	Froude Bernard	M	Crowle	1918	1920
Holdway	John Edmund	M	Habrough	1918	1920
Jackson	Philip Robert	M	Crosby	1918	1921
Jackson	Edward Allcock	M	Scunthorpe	1918	1919
Jeffery	Reginald Alfred	M	Hibaldstow	1918	1921
Joell	Austen Raymond	M	Scunthorpe	1918	1919
Jones	Jack Selby	M	Barnoldby-le-Beck	1918	1920
Kettle	Bernard	M	Brigg	1918	1922
Kirkby	Tom Haith	M	South Ferriby	1918	1919
Landers(1st)	Colin Carruthers	M	Wrawby	1918	1920
Lawrence	James Ralph	M	Grimsby	1918	1920
Markham	Herbert	M	Brigg	1918	1924
McIntosh	Malcolm Henry	M	Scunthorpe	1918	1921
Meggitt	Kenneth Blanchard	M	Barnetby	1918	1922
Moody	Ruben Dudley	M	Ashby	1918	1928
Mundey	Frank Armstrong	M	Brigg	1918	1919
Newstead	Henry	M	Scunthorpe	1918	1923
Nowell	Francis Theodore	M	Barton-on-Humber	1918	1923
Parkinson	Thomas Clifford	M	Stallingborough	1918	1922
Patterson	Alexander Graham	M	Lincoln	1918	1919
Paynter	Horace Frederick Wilson	M	Scunthorpe	1918	1921
Rimmington	Frederick	M	Scunthorpe	1918	1921
Skinner	Thomas Henry	M	Kirton Lindsey	1918	1919
Skinner	Frederick	M	Kirton Lindsey	1918	1921
Smith	Duncan Newrnan	M	Grimsby	1918	1919
Smith	Walter John	M	Grimsby	1918	1920
Steggles	Harold	M	Cleethorpes	1918	1920
Stringfellow	Arthur	M	Barnetby	1918	1922
Swanson	John Alexander	M	Barton-on-Humber	1918	1922
Thomas	Hugh Percival	M	Scunthorpe	1918	1924
Tock	Ralph	M	Burringham	1918	1919
Towse	Arthur Henry	M	Scunthorpe	1918	1922
Tunn	Thomas Harold	M	Medge Hall, Doncaste	1918	1921
Tyson	Gilbert	M	Goxhill	1918	1921
Waite	George Thomas	M	Barnetby	1918	1920
Walker	Albert	M	Scunthorpe	1918	1919
Waller	Charles	M	Healing	1918	1922
Wells	John Ernest	M	Barnetby	1918	1921
Whiteley	Arnold Hanson	M	Goxhill	1918	1920
Wildsmith	Richard Nelson	M	Barton-on-Humber	1918	1920
Wiles	Arthur Douglas	M	Barton-on-Humber	1918	1923
Wood	Wilfred Herbert	M	Brigg	1918	1921
Addison	Reg	M	Brigg	1919	1922
Ashton	Francis Geoffrey	M	Brigg	1919	1927
Backhouse	Sidney	M	Kirton Lindsey	1919	1922
Baldwin	Benjamin	M	Elsham	1919	1920
Barker	Frank	M	Brigg	1919	1921
Barker	Lance	M	Crosby	1919	1923
Bateman	Arthur	M	Crosby	1919	1923
Baxter	John Robert	M	Barnetby	1919	1922



Beacock	John	M	Scunthorpe	1919	1921
Binner	Arthur Roland	M	Scunthorpe	1919	1923
Bradshaw	Frank	M	Worlaby	1919	1920
Brown	John Anderson	M	Barton-on-Humber	1919	1923
Bryant	Hubert Francis	M	Brigg	1919	1923
Burley	Geoffrey Melville	M	Barton-on-Humber	1919	1923
Butler	John	M	Messingham	1919	1923
Butler	Fred	M	Messingham	1919	1923
Clark	Ernest	M	Brigg	1919	1926
Clark	Tom Watkinson	M	Healing	1919	1924
Clark	Edward Bamford	M	Winterton	1919	1925
Cottingham	John William	M	Grimsby	1919	1921
Crawshaw	John	M	Crosby	1919	1921
Cross	Harold Holdgate	M	Barton-on-Humber	1919	1926
Dann	Rowland Samuel	M	Saxby All Saints	1919	1921
Dodd	Edward	M	Crosby	1919	1923
Drury	Robert Hart	M	London, S.E.	1919	1921
Eato	Cyril Harry	M	Keadby	1919	1923
Falkner	Wilfred Harry	M	Goxhill	1919	1921
Feirn	Harry	M	Barnetby	1919	1923
Felton	John	M	Grimsby	1919	1922
Foster	Frederick	M	Scunthorpe	1919	1924
Fowler	Leonard	M	Healing	1919	1922
Gelsthorpe	Cyril	M	Scunthorpe	1919	1923
Gilgallon	Hugh	M	Crosby	1919	1923
Gilliatt	Arthur	M	Brigg	1919	1922
Greetham	Walter	M	Goxhill	1919	1920
Hair	George Thomas	M	Somerby	1919	1923
Hall	Leslie Barnard	M	Barnetby	1919	1920
Hardy	George	M	Crosby	1919	1920
Harrison	William Raymond	M	Crosby	1919	1923
Harrison	Reginald George	M	Winterton	1919	1921
Henson	Berkeley Victor	M	Wrawby	1919	1921
Hill	John Henry Marriott	M	Elsham	1919	1921
Hodgson	Michael Edward	M	Frodingham	1919	1920
Hurst	Godfrey Charles	M	Scotton	1919	1920
Hurst	John William	M	Scotton	1919	1922
Jarman	Kenneth Harry	M	Crosby	1919	1921
Jefferson	Robert Henry	M	Appleby	1919	1919
Ketteringham	Roland Harry Neale	M	Scunthorpe	1919	1925
King	George	M	Crosby	1919	1923
Lee	Fred	M	Scunthorpe	1919	1923
Long	William Joseph	M	Brigg	1919	1923
Lott	John Charles	M	Kirton Lindsey	1919	1926
Marris	James Gordon	M	Kirton Lindsey	1919	1923
Martin	Reuben	M	Brigg	1919	1923
Millman	Ralph Henry	M	Ashby	1919	1923
Morgan	Arthur Edward	M	Crosby	1919	1924
Panton	Leslie Lawrence	M	Barnetby	1919	1921
Parker	Thomas Allbert	M	Grimsby	1919	1923

Pikett	Reginald Leslie	M	Brigg	1919	1921
Quickfall	Arthur James	M	Barnetby	1919	1920
Rimmington	Eric Butcher	M	Crosby	1919	1922
Robinson	George Arthur	M	Winterton	1919	1925
Simons	Arthur	M	Goxhill	1919	1920
Smith(2nd)	Sydney Hubert Edward	M	Brigg	1919	1921
Spencer	Austin Montgomery	M	Castlethorpe	1919	1921
Stamp	Arthur Clayton	M	Scotter	1919	1922
Stephenson	Francis Eric Andrew	M	Grimsby	1919	1921
Sturdy	George Robert	M	Brigg	1919	1920
Sturdy	John Ronald	M	Brigg	1919	1923
Troop	Roland Frank	M	Sturton by Scawby	1919	1923
Urry	Ernest	M	Scunthorpe	1919	1926
Wallace	William	M	Grimsby	1919	1922
Watkinson	Eric Thorpe	M	Grimsby	1919	1921
Watson	George Leonard	M	Scunthorpe	1919	1921
Wells	Alec	M	Barnetby	1919	1925
Adamson	Arthur	M	Barnetby	1920	1924
Aitken	Alexander William George	M	Brigg	1920	1925
Allison	Ralph Atkinson	M	Scawby	1920	1921
Andrews	Henry Ivan	M	Kirton Lindsey	1920	1920
Ashton	Berkeley Graham	M	Barnetby	1920	1922
Bains	Cyril	M	Brigg	1920	1924
Barratt	John Hewson	M	Brigg	1920	1925
Bell	Oscar Stewart	M	Scunthorpe	1920	1923
Blackshaw	Leslie Norton	M	Saxby	1920	1926
Brown	Robert Alan	M	W. Butterwick	1920	1923
Burgess	Edward Llewellyn	M	Scunthorpe	1920	1925
Callister	Thomas William	M	Scunthorpe	1920	1925
Clark	John	M	Winterton	1920	1928
Clarke	George William	M	Crowle	1920	1923
Cottam	George Barmby	M	Crosby	1920	1925
Cowling	John Wilfred	M	Barnetby	1920	1923
Davies	Charles Herbert	M	Barnetby	1920	1922
Donner	Wilfred Bates	M	Barton on Humber	1920	1925
Dring	Tom	M	Broughton	1920	1925
Elliott	Sydney	M	New Holland	1920	1922
Etherington	Henry Montague	M	Brigg	1920	1923
Fleming	Leslie Haydon	M	Nottingham	1920	1923
Gibbons	Edward	M	Barnetby	1920	1922
Grimble	Walter	M	Grimsby	1920	1925
Holmes	Frank	M	Keadby	1920	1926
Holt	Cyril Percy	M	Scunthorpe	1920	1922
Keating	Thomas Kismet	M	Crosby	1920	1924
Keeting	Raymond	M	Scunthorpe	1920	1922
Little	Joseph Bryant	M	Grimsby	1920	1922
Longbottom	William Edward	M	Scunthorpe	1920	1924
Mellers	John Rayson	M	Ulceby	1920	1924
Moss	Frank	M	Barnetby	1920	1923
Moylan	Vincent Joseph	M	Brigg	1920	1923

Newby	Arthur William	M	Grimsby	1920	1922
Otter	Alexander Edward Richard	M	Scunthorpe	1920	1923
Peacock	George Tennant	M	Melton Ross	1920	1927
Pearson	Eric Evans	M	Scunthorpe	1920	1924
Peatfield	Ralph	M	Ulceby	1920	1925
Rhodes	William Arnold	M	Doncaster	1920	1921
Roberts	Eric	M	Scunthorpe	1920	1925
Robinson	William John	M	Scawby	1920	1929
Sawyer	Gordon Drifill	M	Doncaster	1920	1929
Shawcroft	Cyril James	M	Scunthorpe	1920	1923
Shawcroft	George Arthur	M	Scunthorpe	1920	1925
Smith	Frank	M	Hibadstow	1920	1921
Spencer	Charles Thomas	M	Burringham	1920	1922
Spencer	Frank Johnson	M	Burringham	1920	1923
Spencer	James Edgar	M	Castlethorpe	1920	1921
Stainton	Wallace Charles	M	Elsham	1920	1925
Stephenson	John	M	Grimsby	1920	1923
Strickland	Francis Richard	M	Scunthorpe	1920	1925
Sutton	Frank Leslie	M	Saxby-all-Saints	1920	1925
Turner	Harold James	M	Kirton Lindsey	1920	1925
Walshaw	John Readman	M	Scunthorpe	1920	1921
Ward	William Victor	M	Barnetby	1920	1924
Wooller	Horace Wayland	M	Grimsby	1920	1922
Barker	Kenneth John	M	Scunthorpe	1921	1928
Bell	Albert Edward	M	Doncaster	1921	1929
Belton	Fred	M	New Brumby	1921	1923
Birkett	Frank	M	Kirton Lindsey	1921	1925
Blackwell	James Thomas	M	Scunthorpe	1921	1921
Blackwell	Alfred Baker	M	Scunthorpe	1921	1922
Bones	Sidney	M	Scawby	1921	1923
Brooks	William	M	Laceby	1921	1924
Brown	Ernest Leslie	M	Scunthorpe	1921	1927
Burkill	Thomas Stanley	M	Crowle	1921	1923
Burrell	Herbert	M	Messingham	1921	1923
Butler	Norman	M	Rotherham	1921	1923
Clark	Albert Edward	M	Crowle	1921	1923
Cross	Arthur Bright	M	Kirton Lindsey	1921	1929
Cross	Gerald	M	Spofforth	1921	1923
Cuthbert	Stanley	M	Barnetby	1921	1926
Dickinson	George Bell	M	Scawby Brook	1921	1924
Dobson	Ernest	M	Scunthorpe	1921	1929
Eato	Thomas George	M	Keadby	1921	1923
Ellis	John Robert	M	Scunthorpe	1921	1924
Fixter	Noel Davenport	M	Brigg	1921	1924
Fixter	Philip	M	Brigg	1921	1928
Foster	William	M	Scunthorpe	1921	1925
Fraser	Bernard Alexander	M	Appleby	1921	1925
Gilby	Alfred Thomas	M	Scartho	1921	1922
Gilgallon	Dennis	M	Scunthorpe	1921	1927
Hardy	Thomas Cavill	M	Kirton Lindsey	1921	1924

Hardy	Robert Fulstow	M	Kirton Lindsey	1921	1927
Harrison	John Henry Keith	M	Brigg	1921	1922
Hiles	John William	M	Messingham	1921	1924
Hinson	Joseph Ronald	M	Scunthorpe	1921	1923
Hoyles	Frank Allison	M	Wrawby	1921	1923
Jervis	Edward Gilbert	M	Grimsby	1921	1924
Levinson	Ellis	M	Scunthorpe	1921	1928
Morgan	Roland Mark	M	Crosby	1921	1928
Mundey	John Richard	M	Brigg	1921	1923
Mundey	Thomas Ronald	M	Brigg	1921	1924
Mundey	Arthur Edward	M	Brigg	1921	1926
Newall	Stuart Douglas	M	Grimsby	1921	1927
Owen	Stephen Vivian	M	Grimsby	1921	1923
Peate	William	M	New Brumby	1921	1924
Richardson	Geoffrey Turner	M	Brigg	1921	1928
Riggall	David Ernest	M	Great Coates	1921	1930
Robinson	Arthur Roy	M	Scunthorpe	1921	1928
Ross	Leonard John Haines	M	N. Kelsey	1921	1922
Sass	Stuart Gordon	M	Brigg	1921	1929
Saunders	John Anthony	M	Scunthorpe	1921	1921
Scott	Kenneth	M	New Barnetby	1921	1928
Shaw	Derek Walter	M	Brigg	1921	1929
Sheardown	John Heathcote	M	Crosby	1921	1926
Simpson	Godfrey Noel	M	Bonby	1921	1922
Simpson	Thomas Robert Ainsworth	M	Bonby	1921	1922
Slingsby	Henry Cooper	M	East Stockwith	1921	1927
Staples	John Thomas	M	Wrawby	1921	1924
Steele	Stanley	M	Brigg	1921	1926
Stephenson	Leslie Riggall	M	Humberston	1921	1929
Sumpter	John	M	Brigg	1921	1927
Taylor	Wilfred Ingram	M	Healing	1921	1925
Thorpe	Walter	M	Elsham	1921	1923
Trafford	Hewan Vincent	M	Broughton	1921	1922
Vessey	George	M	Barnetby	1921	1923
Wade	Walter Ralph	M	Habrough	1921	1925
Wakerley	Charles Williarn	M	Scotter	1921	1923
Welsh	Reginald Herbert	M	Barton on Humber	1921	1922
Wharton	Kenneth Aubrey	M	Scotton	1921	1923
Whattam	Leslie William	M	Brigg	1921	1930
Wheeler	Howard	M	Brigg	1921	1924
Wilkinson	Bertie	M	Cadney	1921	1922
Aitken	John Douglas	M	Brigg	1922	1926
Andrew	Edward	M	Willoughton	1922	1929
Ayre	Matthew Ellis	M	Scunthorpe	1922	1923
Bell	John	M	Scunthorpe	1922	1925
Blanchard	Harry Guy	M	Grimsby	1922	1928
Bray	Kenneth Frank	M	Scunthorpe	1922	1925
Brunyee	Samuel Cornelius	M	Crowle	1922	1926
Chambers	Alan Wilkieson	M	Scunthorpe	1922	1926
Chapman	Frederick Stephen	M	Winterton	1922	1926

Christian	Ralph	M	Grimsby	1922	1925
Clark	Herbert Ashton	M	Worlaby	1922	1927
Cunningham	John Mackenzie	M	Burnley	1922	1927
Cuthbert	Ralph Ernest	M	Scawby	1922	1927
Drinkall	Leslie Arthur	M	Brigg	1922	1924
East	Harry	M	Brigg	1922	1928
Edlington	John Clarence	M	Scawby	1922	1926
Etherington	Kenneth	M	Brigg	1922	1926
Frankish	John Thomas Porkess	M	Scunthorpe	1922	1927
Franklin	John Malsey	M	Ashby	1922	1926
Gibbon	Philip	M	Belper	1922	1927
Gonde	Harold Huntley	M	Grimsby	1922	1926
Grantham	Francis Alfred Ballans	M	Brigg	1922	1926
Hair	Ronald Charles	M	Somerby	1922	1924
Hall	George	M	Winterton	1922	1927
Harrison	Frederick Maddison William	M	Scunthorpe	1922	1925
Harrison	John Lawrence	M	Scunthorpe	1922	1927
Hiles	Maurice	M	Messingham	1922	1927
King	Rupert Claude	M	Scotter	1922	1923
Marks	George William	M	Grimsby	1922	1929
Millman	Geoffrey	M	Ashby	1922	1928
Moore	Herbert	M	Kirton Lindsey	1922	1925
Neal	George	M	Scawby Brook	1922	1925
Newby	Thomas Edward	M	Grimsby	1922	1923
Piper	Thomas William	M	Scunthorpe	1922	1930
Popple	Ernest Wilfred	M	Grimsby	1922	1923
Potts	David Harold	M	Grimsby	1922	1925
Potts	William Alan	M	Grimsby	1922	1925
Rawden	George Leslie	M	Scunthorpe	1922	1925
Saxby	James Crowther	M	Brigg	1922	1923
Smith	George William	M	Brigg	1922	1924
Smith	George Wilburn	M	Old Brumby	1922	1927
South	Cyril	M	Old Brumby	1922	1930
Spencer	Marshall Catley	M	Castlethorpe	1922	1923
Stones	Leslie	M	Keadby	1922	1924
Sumpter	Berkeley	M	Brigg	1922	1925
Temperton	Joseph	M	Medge Hall	1922	1924
Tinsley	Stanley George	M	Brigg	1922	1930
Tolley	Frank Robinson	M	Harrogate	1922	1923
Weightman	John Westoby	M	Scunthorpe	1922	1927
Wheeler	Joseph Charles	M	Brigg	1922	1924
Wright	Oliver	M	Scunthorpe	1922	1926
Atkins	Thomas Harold George	M	Scunthorpe	1923	1926
Barnes	John Robert	M	Brigg	1923	1928
Beasty	Arthur	M	Crosby	1923	1927
Binner	Francis Edwin	M	Scunthorpe	1923	1924
Binnington	Charles Thomas	M	Grimsby	1923	1928
Blyth	Stanley	M	New Brumby	1923	1927
Brown	Noel Anderson	M	Barton on Humber	1923	1931
Brown	John Ford	M	Messingham	1923	1924

Brown	Robert Moon	M	Messingham	1923	1926
Brown	Thomas Edwin	M	Scunthorpe	1923	1931
Chapman	Stanley	M	Winterton	1923	1925
Cuthbert	James Richard	M	Scawby	1923	1930
Darnell	Ronald	M	Louth	1923	1925
Day	John Francis	M	Wrawby	1923	1926
Disney	Alfred	M	Ashby	1923	1927
Duffill	William	M	Worlaby	1923	1927
Easton	William Horace	M	Viborg	1923	1924
Eyre	Gerald	M	Ludford	1923	1927
Fletcher	Roland	M	Grimsby	1923	1930
Gillatt	Charles Godfrey	M	Scunthorpe	1923	1923
Glasbey	Alan Taylor	M	Scunthorpe	1923	1926
Grasar	William Eric	M	Scunthorpe	1923	1928
Haines	Reginald George	M	Worlaby	1923	1929
Hall	Cyril	M	Barnetby	1923	1926
Harrison	Josiah Walter	M	Brigg	1923	1927
Hockney	Cecil	M	Saxby-all-Saints	1923	1927
Houghton	Ernest	M	Scunthorpe	1923	1923
Hutchinson	Charles William	M	Scawby Brook	1923	1928
Jackson	Alfred Stanley	M	Brigg	1923	1925
Kemp	John Philip	M	Scunthorpe	1923	1928
Kirk	John Lowell	M	Grimsby	1923	1926
Knights	Francis	M	Brigg	1923	1927
Letten	James	M	Grimsby	1923	1927
Mapplethorpe	John Charles	M	Keelby	1923	1925
Maw	Clarence Frederick	M	Crosby	1923	1928
Mawson	Gordon	M	Scunthorpe	1923	1927
McKane	Thomas Oliphant	M	Cleethorpes	1923	1925
Melton	George	M	Scunthorpe	1923	1928
Metham	Colin Reginald	M	Habrough	1923	1930
Neal	John	M	Crosby	1923	1926
Neall	George	M	Crosby	1923	1928
Oates	Raymond	M	Scunthorpe	1923	1928
Peacock	John Stephen	M	Scunthorpe	1923	1927
Prince	Edward John	M	Frodingham	1923	1927
Rimmington	Vincent	M	Scunthorpe	1923	1928
Robinson	John Edward	M	Scunthorpe	1923	1928
Shrimpton	Leonard William	M	Wrawby	1923	1925
Smith	Reginald Hudson	M	Brigg	1923	1926
Spilman	Arthur James	M	Blyborough	1923	1928
Strickland	Frederick Belton	M	Kirton Lindsey	1923	1925
Stubbins	William Henry	M	Habrough	1923	1927
Swain	Walter Henry Leonard	M	Eccles	1923	1924
Thompson	Benn	M	Epworth	1923	1928
Vessey	John	M	Hibadstow	1923	1929
Willows	Ernest Albert	M	East Stockwith	1923	1927
Wilson	Leonard	M	Scunthorpe	1923	1929
Wilson	William Ronald	M	Scunthorpe	1923	1928
Young	Arthur Willis	M	Ashby	1923	1926

Andrews	Fred Peckett	M	Barnsley	1924	1927
Ascott	James Robert	M	Messingham	1924	1927
Brown	William	M	Epworth	1924	1927
Butler	Robert Cecil Gleadall	M	Broughton	1924	1926
Butler	George Morris	M	Scunthorpe	1924	1927
Campbell	Peter Douglas James	M	Elsham	1924	1934
Chappell	Ray	M	Blyborough	1924	1925
Chettleburgh	Frederick	M	Scunthorpe	1924	1928
Clark	Edward Rowbottom	M	Brigg	1924	1928
Cook	Arthur Joseph	M	Healing	1924	1925
Cox	Reginald William	M	Broughton	1924	1928
Creasey	Jack Clifton	M	Scunthorpe	1924	1928
Cross	Frederick Arthur	M	Scunthorpe	1924	1928
England	Albert Lawrence	M	Ulceby	1924	1930
Etty	Ronald Irwin	M	Wrawby	1924	1926
Fletcher	Edward	M	Grimsby	1924	1928
Fytche	Arnold Grice	M	Keelby	1924	1929
Gilbert	Cyril Petch	M	Ashby	1924	1929
Glover	Robert Brian Dean	M	Brigg	1924	1928
Gurnell	John Ronald	M	Kettleby	1924	1927
Herring	David George Reginald	M	Saxilby-all-Saints	1924	1924
Hodlin	Bernard	M	Winteringham	1924	1931
Horton	Kenneth	M	Healing	1924	1928
Hounslow	Norman	M	Brigg	1924	1929
Jackson	Walter	M	Scunthorpe	1924	1931
Johnson	Ralph	M	New Brumby	1924	1927
Kemp	Eric Waldram	M	Waltham	1924	1933
Kirkby	Charles Geoffrey	M	Barton on Humber	1924	1929
Lancaster	Denis William Tulloch	M	Limber	1924	1930
Landers	Peter	M	Brigg	1924	1932
Landers(2nd)	Colin Carruthers	M	Wrawby	1924	1925
Le Mesurier	Roy Brook	M	Gunness	1924	1925
Lee	John Francis Cuthbert	M	Barton on Humber	1924	1929
Lyon	Arthur	M	Brigg	1924	1926
Metcalfe	Thomas E	M	Crosby	1924	1928
Mitchell	Donald	M	Scunthorpe	1924	1927
Neave	Leslie	M	Brigg	1924	1929
Newbert	John	M	Bottesford	1924	1932
Newby	Richard John	M	Healing	1924	1927
Nicholson	Wallace Henry	M	Nottingham	1924	1927
Parkinson	Ronald	M	Riby	1924	1927
Parkinson	John Walter	M	Riby	1924	1927
Parkinson	George	M	Scunthorpe	1924	1925
Riggall	Francis Gorden	M	Great Coates	1924	1931
Roberts	Alfred	M	Brigg	1924	1931
Robins	Alfred Stanley	M	Healing	1924	1929
Robinson	John	M	Crosby	1924	1932
Shoebridge	Edward William	M	Amcotts	1924	1925
Skinner	Edward Spring	M	Elsham	1924	1927
Stevenson	Ronald Lewis	M	Brigg	1924	1928

Sumpter	William	M	Brigg	1924	1927
Taylor	Albert	M	New Brumby	1924	1925
Temperton	Edward Fletcher	M	Owston Ferry	1924	1926
Trafford	Albert Gray	M	Hibadstow	1924	1928
Waite	Frank	M	Ashby	1924	1928
Watts	Stanley	M	New Brumby	1924	1927
White	Norman Waddington	M	Old Brumby	1924	1929
Wilkinson	Charles Ernest	M	Crosby	1924	1928
Wood	George Frederick	M	Ashby	1924	1932
Wright	William Arthur	M	Hibadstow	1924	1930
Bee	Rowland	M	New Brumby	1925	1927
Benn	Ronald Frederick	M	Scunthorpe	1925	1927
Betts	George Edward	M	Crosby	1925	1927
Bigley	William	M	Winterton	1925	1929
Brown	Thomas Henry	M	Sheffield	1925	1931
Burley	Alan Wilfred	M	Barton on Humber	1925	1928
Button	Joseph Kenneth	M	Waddingham	1925	1929
Chappell	Percy	M	Blyborough	1925	1926
Clarke	Walter	M	Crosby	1925	1930
Down	Lawrence Frank	M	Scunthorpe	1925	1930
Drakes	Charles Edward	M	Louth	1925	1932
Drakes	Wesley	M	Scunthorpe	1925	1927
Feirn	James Dewsbury	M	Barnetby	1925	1930
Feirn	George Edwin	M	Searby	1925	1930
Fieldsend	Frederick	M	Scunthorpe	1925	1927
Gaze	Richard	M	Brigg	1925	1935
Gillatt	Charles Edwin	M	Wrawby	1925	1931
Green	Joseph Neville	M	Bottesford	1925	1927
Harrington	Edward	M	Elsham Moor	1925	1932
Harrison	Robert	M	Scunthorpe	1925	1928
Hassall	Frank	M	New Brumby	1925	1926
Heald	Clifford William	M	Scunthorpe	1925	1931
Heaton	Alfred	M	Santon	1925	1929
Hogarth	William Stanley	M	Scawby	1925	1930
Holland	John Bernard	M	Scunthorpe	1925	1927
Hornsby	Leonard	M	Scunthorpe	1925	1927
Hounslow	Geoffrey	M	Brigg	1925	1930
Hunsley	George Edward	M	Scunthorpe	1925	1931
Jones	Fred Cyril	M	Scunthorpe	1925	1927
Killick	Rowland	M	Burton Stather	1925	1927
Kingswood	Christopher William	M	Winterton	1925	1932
Kirke	George Henry Charles Barkwor	M	West Ravendale	1925	1928
Lockwood	Sydney	M	Frodingham	1925	1927
Long	Frank Charles	M	Brigg	1925	1932
Lowes	Arnold Clifford	M	Scunthorpe	1925	1925
Mapplethorpe	Francis William	M	Keelby	1925	1927
Maw	Kenneth Willam	M	Scunthorpe	1925	1930
Neave	William Arthur	M	Grayingham	1925	1931
Norton	John Oliver	M	Brigg	1925	1929
Oates	Harry Noel	M	Brigg	1925	1929



Oliver	Charles	M	Scunthorpe	1925	1927
Parkin	Frederick William	M	Brigg	1925	1930
Peacock	Edwin Cavill	M	Melton Ross	1925	1933
Pool	Richard	M	Messingham	1925	1927
Portess	John Edward	M	Worlaby	1925	1929
Robinson	Richard Walton	M	Scawby	1925	1932
Rose	Jack	M	Winterton	1925	1927
Sharpe	Harold Leslie	M	Frodingham	1925	1927
Sowerby	Eric	M	Scunthorpe	1925	1926
Todd	Sidney Joseph	M	Scunthorpe	1925	1925
Tote	William Thomas Godfrey	M	Winterton	1925	1929
Unsworth	Harold	M	Keadby	1925	1927
Weatherill	Frank	M	S. Killingholme	1925	1928
Wells	Frank	M	Barnetby	1925	1932
Wood	John	M	Redbourne	1925	1930
Wright	John Wallis	M	Hibadstow	1925	1932
Wright	Reginald Arthur	M	Messingham	1925	1927
Arden	Frank Arthur	M	Owmbly Cliff	1926	1931
Atkinson	Horace Arthur	M	Hibadstow	1926	1932
Baumber	Ralph	M	Scartho	1926	1930
Beach	Clifford Davis	M	Scunthorpe	1926	1927
Beeston	John Edwin	M	Brigg	1926	1931
Boase	Gwilym John	M	Grimsby	1926	1926
Bunton	William Herbert	M	Scunthorpe	1926	1933
Campbell	James Marris William	M	Ashby	1926	1928
Clayton	William Edwin	M	Worlaby	1926	1932
Cleaver	Percy	M	Kirton Lindsey	1926	1930
Cliff	Basil Joseph Balders	M	Wrawby	1926	1933
Codling	Frank Albert	M	Winteringham	1926	1933
Dawson	Clement	M	Frodingham	1926	1932
Dickinson	John Iva Charles	M	Bishop Norton	1926	1931
Dixon	Cyril William	M	Somerby	1926	1927
Draper	Horace Henry	M	Brigg	1926	1930
Ellis	Reuben Clifford	M	Hibadstow	1926	1927
Everard	Bernard	M	Ulceby	1926	1931
Fletcher	Richard Arnold	M	Owston Ferry	1926	1929
Foster	William Wainwright	M	Brigg	1926	1928
Fuller	Cyril	M	New Brumby	1926	1927
Green	William Coupland	M	Winterton	1926	1932
Harrison	Thomas Walker	M	Great Coates	1926	1929
Hillan	Thomas James	M	Scunthorpe	1926	1927
Hollingsworth	Albert	M	Scunthorpe	1926	1931
Hoopcr	Eric Daniel	M	Scotton	1926	1936
Hunter	Roland Paterson	M	Scunthorpe	1926	1932
Jackson	Robert William	M	Brigg	1926	1926
Jackson	Marshall	M	Scunthorpe	1926	1927
Kennington	Geoffrey	M	Sheffield	1926	1928
King	William Edward	M	Scunthorpe	1926	1927
Kingswood	Lewis Charles	M	Winterton	1926	1931
Kinnard	Leonard Matthew	M	Scunthorpe	1926	1927

Marper	Cecil Robert	M	Cleatham	1926	1931
Metcalf	Gordon	M	Crosby	1926	1927
Moody	Arthur	M	Appleby	1926	1927
Morwood	John Franklin	M	Kettleby Thorpe	1926	1929
Motson	Frank George	M	Scawby	1926	1931
Mumby	Leslie Roy	M	Scunthorpe	1926	1927
Patchett	Ralph Lester	M	Brigg	1926	1931
Pateman	Charles Henry	M	Scunthorpe	1926	1927
Pike	James William	M	Appleby	1926	1933
Poole	George Walter	M	Scunthorpe	1926	1927
Robinson	Stanley	M	Hull	1926	1927
Sampson	Giles Talbot	M	Barnetby	1926	1932
Shute	Guy Fleming	M	Brigg	1926	1932
Skinner	Richard Douglas	M	Elsham	1926	1929
Slocombe	Cyprian Mitford	M	Scunthorpe	1926	1927
Smith	Alan Burnes	M	Brigg	1926	1929
Smith	George Thomas Trevor	M	Cadney	1926	1928
Smith	Walter George	M	Kirton Lindsey	1926	1929
Smith	James	M	Scunthorpe	1926	1927
Stainton	Henry Francis	M	Brigg	1926	1929
Stones	Claud Graham	M	Scunthorpe	1926	1928
Summers	Leslie	M	Kirton Lindsey	1926	1928
Tate	Edward George	M	Winterton	1926	1931
Temperton	Cyril Norman	M	Owston Ferry	1926	1929
Towler	Cyril Robert	M	Ulceby	1926	1931
Truman	Walter Joseph	M	Scunthorpe	1926	1927
Watson	Colin Spencer	M	Scunthorpe	1926	1927
Watson	Alfred Henry	M	Somerby	1926	1929
Wilkinson	Donald	M	Hibadstow	1926	1930
Wiley	Douglas Holroyd	M	Scunthorpe	1926	1927
Willford	Trevor	M	Winterton	1926	1933
Wood	William Hollingsworth	M	Scunthorpe	1926	1927
Wraith	Gordon Richard	M	Elsham	1926	1932
Archer	Stanley Frederick	M	Epworth	1927	1930
Beedham	George Henry	M	Scunthorpe	1927	1933
Belsom	Sydney George	M	Healing	1927	1936
Berridge	Leonard	M	Scunthorpe	1927	1932
Binns	Ronald Arthur	M	Brigg	1927	1933
Bridgewater	William Horace Samuel	M	Brigg	1927	1929
Britcliffe	Edward	M	Waddingham	1927	1932
Brocklesby	George William	M	Brigg	1927	1930
Brown	Reginald Charles	M	Scunthorpe	1927	1932
Carline	William	M	Scunthorpe	1927	1932
Cash	Walter	M	Hibadstow	1927	1933
Clark	Herbert	M	Brigg	1927	1934
Dale	Cyril	M	Brocklesby	1927	1929
Dann	Cedric William Glentworth	M	Saxilby-all-Saints	1927	1930
Dann	Harold	M	Winterton	1927	1932
Denby	Clifford George	M	Habrough	1927	1932
Dolby	Leonard Charles	M	Old Brumby	1927	1932

Drifill	William John	M	Brigg	1927	1934
Eato	Herbert Holdsworth	M	Kirton Lindsey	1927	1934
Enderby	Peter John Farr	M	Brigg	1927	1931
Eyre	John	M	Appleby	1927	1933
Fahn	Kenneth Slingsby	M	Maida Vale	1927	1928
Fowler	Ray	M	Appleby	1927	1928
France	Norman	M	Frodingham	1927	1931
Good	Walter Thomas	M	Wrawby	1927	1931
Grasar	Francis Bernard	M	Scunthorpe	1927	1935
Green	Bernard Stewart	M	Old Brumby	1927	1929
Hammond	Harry	M	Ashby	1927	1933
Hancock	Neville Thomas	M	Hibadstow	1927	1930
Harrison	Harry	M	Winterton	1927	1930
Henson	John William	M	Brigg	1927	1931
Hockney	Norman	M	Habrough	1927	1933
Hodgson	Norman Noel Albert	M	Scunthorpe	1927	1927
Holdstock	Frederick Benjamin	M	Bigby	1927	1929
Holmes	Jack Tom	M	Scunthorpe	1927	1930
Howsam	Harold Elvin	M	Bigby	1927	1935
Hutton	Joseph William	M	Appleby	1927	1931
Mapplethorpe	Philip Hart	M	Habrough	1927	1927
McLoughlin	Joseph	M	Brigg	1927	1933
Nobbs	Eric Gordon	M	Scunthorpe	1927	1929
Peacock	Peter Albert Howard	M	Melton Ross	1927	1935
Pittwood	John Arthur	M	Lisbon	1927	1933
Preston	Eric Stanley	M	East Butterwick	1927	1929
Rickword	Jack	M	Barton on Humber	1927	1929
Sass	Douglas Eric	M	Brigg	1927	1935
Scales	Alec	M	Winterton	1927	1931
Seward	George	M	Scunthorpe	1927	1932
Simpson	William	M	Brigg	1927	1931
Somerscales	Samuel Alan	M	Keelby	1927	1933
Staniland	James	M	Broughton	1927	1928
Staniland	Leonard	M	Broughton	1927	1931
Stokes	Harry Herbert	M	Messingham	1927	1929
Strickland	Stanley	M	Appleby	1927	1928
Stringfellow	John	M	Barnetby	1927	1930
Sutherland	John Frank	M	Grimsby	1927	1930
Tacey	Frank	M	Worlaby	1927	1932
Thomas	William Morley House	M	Broughton	1927	1933
Thompson	George Lewis	M	Epworth	1927	1931
Turner	Arthur Samuel	M	Brigg	1927	1935
Twidle	Williarn Ernest	M	Scawby	1927	1933
Ure	John Eliot	M	Messingham	1927	1934
Valters	Harry Frederick	M	Scawby	1927	1930
Ward	George Arthur	M	Brigg	1927	1931
Waters	Frederick Ernest	M	Brigg	1927	1932
Waters	John Alfred	M	Brigg	1927	1932
Watkinson	Robert Douglas	M	Brigg	1927	1935
Wells	Edwin	M	Barnetby	1927	1929

Whitehead	Leslie	M	Elsham	1927	1934
Whitfield	John Arthur	M	Crosby	1927	1932
Wilson	Harold	M	Brigg	1927	1931
Wood	Herbert Edward	M	Melton Ross	1927	1931
Wood	Alan Milman	M	Melton Ross	1927	1933
Wood	Charles	M	Redbourne	1927	1931
Wright	David	M	Hibadstow	1927	1932
Wright	George Arthur	M	Messingham	1927	1929
Young	Maurice	M	Ashby	1927	1934
Allen	William Gordon Harold	M	Brigg	1928	1929
Arden	James Angus	M	Owmsby Cliff'	1928	1931
Barber	James Douglas	M	Grimsby	1928	1935
Barber	Arthur Frederick	M	Hessle	1928	1930
Barber	Frank Naylor	M	Hessle	1928	1930
Bocock	Jack	M	Crosby	1928	1934
Borrill	Ray	M	Barrow-on-Humber	1928	1932
Burles	Albert Edward	M	Cadney	1928	1931
Button	Jack	M	Worlaby	1928	1934
Clark	Lconard	M	Worlaby	1928	1934
Coult	Clarence	M	Crosby	1928	1934
Day	Harry Bletcher	M	Brigg	1928	1931
Denton	Donald Arthur	M	Scawby	1928	1933
Dodd	Denis	M	Scunthorpe	1928	1934
Draper	R. William	M	Selby	1928	1930
Field	Albert Lawrence	M	Barton on Humber	1928	1934
Fisk	Thomas George	M	Kirmington	1928	1931
Fisk	Sydney Patrick	M	Kirmington	1928	1932
Foster	Gerald	M	Scawby	1928	1930
Glover	Maurice Alan	M	Brigg	1928	1933
Gray	Peter Robert	M	Scunthorpe	1928	1938
Gurnell	Charles Leslie	M	Kettleby	1928	1931
Henderson	John Campbell	M	Brigg	1928	1932
Hill	John Coggan	M	Epworth	1928	1933
Hockney	Edrick Colin	M	S. Killingholme	1928	1934
Hogg	Thomas Roy	M	Grimsby	1928	1932
Hollowday	John	M	Ulceby	1928	1934
Howlett	Frederick	M	Kirton Lindsey	1928	1933
Hoyle	Edward William	M	Retford	1928	1936
Johnson	William Harold	M	Scunthorpe	1928	1934
Kitching	George	M	Worlaby	1928	1934
Lake	Albert	M	Crosby	1928	1932
Lefevre	Douglas	M	Kirton Lindsey	1928	1930
Lockwood	Richard	M	Frodingham	1928	1933
Michelson	William	M	Brigg	1928	1931
Passey	Reginald George Edwin	M	Crosby	1928	1934
Porter	Richard William	M	Tattershall Bridge	1928	1935
Potts	William John	M	Ulceby	1928	1934
Richardson	Frederick Charles	M	Redbourne	1928	1935
Robinson	Walter	M	Brigg	1928	1934
Robinson	John Alfred	M	East Ravendale	1928	1931

Robinson	Ronald	M	Worlaby	1928	1931
Shardlow	Geoffrey	M	Barton on Humber	1928	1932
Skaith	Walter Robert	M	Scunthorpe	1928	1932
Skelton	Kenneth Offord	M	Barrow-on-Humber	1928	1931
Stamp	Cyril	M	New Brumby	1928	1933
Stevens	Harold Aubrey	M	Barrow-on-Humber	1928	1933
Sutton	Ronald Albert	M	Winteringham	1928	1932
Tatam	George William	M	Harpswell	1928	1935
Thompson	Frederick William	M	Brigg	1928	1934
Turner	Byron Barber	M	Ashby	1928	1937
Usher	Charles Bernard	M	Brigg	1928	1933
Waddingham	John	M	Saxby-all-Saints	1928	1930
Walker	Sydney James	M	Brigg	1928	1932
White	Charles Thomas	M	Scunthorpe	1928	1934
Whitfield	Benjamin Owen	M	Crosby	1928	1933
Wood	Arthur Trafford	M	Redbourne	1928	1932
Wright	Ernest	M	Barton on Humber	1928	1930
Wright	Joseph William	M	Grayingham	1928	1935
Wright	Henry	M	Grayingham	1928	1936
Wright	John	M	Scunthorpe	1928	1928
Wright	Douglas Percival	M	Hibadstow	1928	1936
Allen	John Malcolm	M	Brigg	1929	1939
Atkinson	Roy	M	Barton on Humber	1929	1935
Bett	Donald	M	Wrawby	1929	1936
Blunt	Warneford	M	Brigg	1929	1934
Bramhill	Harold Pinder	M	Althorpe	1929	1935
Bray	Frank	M	Brigg	1929	1933
Casswell	Norman	M	Hemswell	1929	1935
Chappell	Rex	M	Blyborough	1929	1932
Clark	Frank George	M	Brigg	1929	1931
Clark	Roland	M	Scunthorpe	1929	1934
Coates	Frederick George	M	Ipswich	1929	1933
Codling	Alan	M	Winteringham	1929	1934
Conboy	Eric	M	Wrawby	1929	1933
Cooke	Dick	M	Crosby	1929	1933
Coulson	Sydney	M	Hibadstow	1929	1936
Dare	John Edward	M	Barton on Humber	1929	1935
Dee	I'Anson John	M	Croxton	1929	1932
Dibben	Harold Edwyn	M	Brigg	1929	1936
Elwood	Cecil Alfred	M	Barton on Humber	1929	1934
Etty	Albert Edwin	M	Elsham	1929	1932
Fryer	Edmund Williarn	M	Brigg	1929	1932
Grant	George William Reginald	M	Melton Ross	1929	1933
Gray	John McPhie	M	Redbourne	1929	1939
Green	Ronald Elsham	M	Brigg	1929	1932
Gregory	John Richard	M	Brigg	1929	1932
Gurnell	Peter	M	Scawby	1929	1934
Hall	George William	M	Hibadstow	1929	1934
Holmes	Charles William	M	Scunthorpe	1929	1930
Hurst	John Robert	M	Scunthorpe	1929	1935

Jordan	Edmund Relf	M	Barton on Humber	1929	1934
Kell	Thomas Spencer	M	Brigg	1929	1932
Kerruish	David Maltby	M	Barton on Humber	1929	1929
King	Peter Francis Carlyle	M	Brigg	1929	1938
Kitchen	Ronald Sidney	M	Barton on Humber	1929	1934
Knapton	William	M	Coleby	1929	1932
Lang	John	M	Brigg	1929	1938
Layne	Walter Henry	M	Brigg	1929	1932
Lockwood	Jack	M	Ashby	1929	1934
Lowe	George Arthur	M	Broughton	1929	1935
MacKinder	Ronald	M	Broughton	1929	1934
Marshall	Thomas Denniss	M	Ashby	1929	1934
Marshall	Harry Parrish	M	Broughton	1929	1933
Moore	Stephen	M	Scunthorpe	1929	1931
Morley	Noel James	M	Bonby	1929	1934
Osgerby	John William	M	Barton on Humber	1929	1934
Pape	Ralph	M	Barton on Humber	1929	1935
Parkinson	Ronald	M	Ashby	1929	1934
Pearson	Maurice Gordon	M	Kirton Lindsey	1929	1930
Pearson	Frederick Herbert	M	Kirton Lindsey	1929	1930
Peek	Maurice	M	Brigg	1929	1934
Porter	Percy Fred	M	Scunthorpe	1929	1930
Portess	Clifford James	M	Hibadstow	1929	1934
Render	James Stanley	M	Wootton	1929	1933
Scholey	Raymond	M	Ashby	1929	1934
Smith	David Henderson	M	Kirton Lindsey	1929	1931
Stevens	Donald James	M	Bonby	1929	1934
Sykes	John Laverack	M	Epworth	1929	1934
Sykes	Edwin Donald	M	Epworth	1929	1936
Watkinson	Eric	M	Brigg	1929	1937
Welch	Arthur George	M	Lincoln	1929	1937
Whelpton	Frederick	M	Brigg	1929	1935
Willerton	George Bertram	M	Keelby	1929	1935
Wilmore	George William	M	Crosby	1929	1934
Wilson	H. Douglas	M	Scunthorpe	1929	1934
Wood	George Thomas	M	Redbourne	1929	1935
Wroot	Thomas Edwin	M	Crowle	1929	1931
Young	Maurice	M	Brigg	1929	1934
Addison	Anthony Herbert	M	Wrawby	1930	1935
Arless	Alvin Raymond	M	Wrawby	1930	1933
Atkinson	John Frederic	M	Brigg	1930	1935
Bloodworth	John Richard	M	Brigg	1930	1935
Botton	Harry	M	Scunthorpe	1930	1936
Bratton	Arthur Edward	M	Hibadstow	1930	1936
Brocklesby	Joseph	M	Brigg	1930	1937
Broomhead	Edward Arthur	M	Scunthorpe	1930	1934
Broughton	William Edward	M	Scunthorpe	1930	1934
Burn	John Kenneth Arthur	M	Grimsby	1930	1932
Cash	Paul Broughton	M	Brigg	1930	1938
Charlesworth	Philip	M	Redbourne	1930	1935

Collins	Lawrence William	M	Grimsby	1930	1939
Coulbeck	Raymond	M	Scunthorpe	1930	1935
Crabtree	John Kenneth	M	Scunthorpe	1930	1936
Cram	Frederick	M	Scawby	1930	1934
Cram	Charles Michael	M	Searby	1930	1935
Dalton	Joseph Eric	M	Crosby	1930	1935
Dibben	Peter	M	Brigg	1930	1937
Dick	James Robert	M	Scunthorpe	1930	1935
Drakes	Douglas	M	Worlaby	1930	1936
Drayton	Maurice Albert	M	Scawby	1930	1934
Glover	John	M	Broughton	1930	1935
Goates	Jonas Percy	M	Brigg	1930	1940
Hammond	Arthur Joseph	M	Ashby	1930	1937
Harrington	Jack	M	Elsham	1930	1935
Harrison	George Walter	M	Kirton Lindsey	1930	1934
Harrison	Lawrence Edmund	M	Willoughton	1930	1937
Hauton	Robert William	M	Kirton Lindsey	1930	1933
Hawke	Ronald	M	Ashby	1930	1935
Henderson Sm	Stephen Lane	M	Kirton Lindsey	1930	1931
Hunsley	Ronald	M	Crosby	1930	1935
Ingham	Charles Richard	M	Scawby	1930	1935
Kingdon	Oliver Wissler	M	Messingham	1930	1940
Laycock	Harold Jagger	M	Howsam	1930	1933
Marris	Fred	M	Bonby	1930	1935
Morrison	Douglas	M	Brigg	1930	1936
Myers	William Frankish	M	Worlaby	1930	1933
O'Neill	Henry E. D	M	Brigg	1930	1940
Roberts	Stanley	M	Brigg	1930	1936
Robinson	John Edmund	M	Wrawby	1930	1935
Sidebotham	Kenneth William	M	Kirton Lindsey	1930	1931
Skidmore	Frank R.	M	Crosby	1930	1935
Skinner	Douglas Victory	M	Scunthorpe	1930	1934
Stapleton	Theodore	M	Worlaby	1930	1934
Stattersfield	Brian Owen	M	Ulceby	1930	1935
Stevens	Reggie	M	Bonby	1930	1935
Sutton	Alan Richard	M	Saxby-all-Saints	1930	1931
Thompson	John Thomas	M	Barton on Humber	1930	1936
Thorp	Richard Harrison	M	Atterby	1930	1931
Varah	George Hugh	M	Barton on Humber	1930	1931
Wallhead	John Ronald	M	Brigg	1930	1937
Weightman	Donald	M	Scunthorpe	1930	1934
Williams	Edgar Vaughan	M	Scunthorpe	1930	1931
Wright	Leslie	M	Hibadstow	1930	1935
Wright	Arthur	M	Kirton Lindsey	1930	1934
Athron	Thomas	M	Brigg	1931	1937
Beel	James Edward	M	Brigg	1931	1938
Bell	Joseph George	M	Snitterby	1931	1935
Bradwell	Kenneth Howard	M	Hawksworth	1931	1933
Brown	Peter Francis	M	Boston Spa	1931	1934
Bulleyment	Arthur Geoffrey	M	Brigg	1931	1934

Butler	James Geoffrey	M	Broughton	1931	1933
Campion	Cyril Maurice	M	Sturton	1931	1937
Chambers	Charles Robert	M	Howsam	1931	1936
Clark	John William Wilton	M	Barnoldby-le-Beck	1931	1936
Clements	John Donald	M	Glentham	1931	1931
Cook	Geoffrey Charles	M	Messingham	1931	1935
Cousins	John Clifford	M	Kirton Lindsey	1931	1932
Denton	John	M	Hibadstow	1931	1936
Denton	Edward John	M	Scawby	1931	1938
Duerdin	John	M	Tuxford	1931	1941
Gregory	Hugh Basil	M	Brigg	1931	1940
Gurnell	George	M	Kettleby	1931	1938
Hall	John Arthur	M	Hibadstow	1931	1936
Hogarth	David	M	Scawby	1931	1937
King	Alan Louis	M	Brigg	1931	1940
MacKinder	Ralph	M	Broughton	1931	1937
Mason	Ronald Eaton	M	Bottesford	1931	1935
Milton	Thomas Henry	M	Waddingham	1931	1938
Monckton	Anthony Nelson	M	Scunthorpe	1931	1936
Nixon	Henry Desmond	M	Healing	1931	1938
Phillipson	Stanley Rufus	M	Waddingham	1931	1935
Steele	John Stuart	M	Brigg	1931	1935
Tatam	Geoffrey Frederick	M	Harpswell	1931	1937
Thomas	Lionel	M	Broughton	1931	1934
Thompson	Charles Albert	M	Scunthorpe	1931	1936
Tierney	John Michael	M	Scunthorpe	1931	1935
Timms	Jack	M	Brigg	1931	1937
Todd	Frank Geoffrey	M	Scunthorpe	1931	1935
Ward	Douglas	M	Messingham	1931	1937
Willmore	Clarence	M	Hibadstow	1931	1936
Woby	George	M	Barnetby	1931	1932
Wood	Dudley Wheatley	M	Redbourne	1931	1936
Allcock	Kenneth	M	Scunthorpe	1932	1938
Ashton	Herbert George	M	Howsam	1932	1934
Atkinson	George Isanc	M	Brigg	1932	1937
Bains	William Harold	M	Brigg	1932	1937
Bartlett	Bert William	M	Ashby	1932	1938
Baxter	Thomas	M	Barnetby	1932	1936
Baxter	Reginald John	M	Scunthorpe	1932	1937
Burton	Kenneth	M	Scunthorpe	1932	1936
Casswell	Raymond	M	Hemswell	1932	1935
Chappell	Rowland Winn	M	Blyborough	1932	1934
Conboy	Norman	M	Wrawby	1932	1939
Cooper	Frank Kenneth	M	Habrough	1932	1938
Cressey	Greswold	M	Barnetby	1932	1936
Day	Rowland	M	Kirton Lindsey	1932	1937
Duckitt	Harold Wood	M	Northorpe	1932	1938
Farrow	Leslie Warneford	M	Grimsby	1932	1932
Felton	George Henry	M	Hibadstow	1932	1936
Fieldson	George William	M	Broughton	1932	1937



Fox	Robert Charles	M	Old Brumby	1932	1937
French	Eric Lionel	M	Wrawby	1932	1934
Fussey	Ray	M	Crosby	1932	1937
Gibson	John William	M	Bonby	1932	1938
Harrison	Kenneth	M	Scunthorpe	1932	1937
Hill	George William	M	Willoughton	1932	1937
Jones	Kenneth George Illtyd	M	Scunthorpe	1932	1939
Knapton	Leonard	M	Coleby	1932	1935
Lawson	Richard Robert	M	Crosby	1932	1937
Leggott	George	M	Scunthorpe	1932	1937
Longbottom	Herbert	M	Brigg	1932	1938
Mackaill	William	M	Brigg	1932	1937
Nobbs	Kenneth William	M	Scunthorpe	1932	1937
Parkhouse	Alan	M	Scunthorpe	1932	1939
Pawson	Charles Granville	M	Crosby	1932	1937
Peirson	Geoffrey	M	Brumby	1932	1938
Poole	Walter Corden	M	Barnetby	1932	1936
Rodgers	Thomas Henry	M	Keelby	1932	1937
Sergeant	Thomas	M	Scampton	1932	1937
Shucksmith	John Francis	M	Howsam	1932	1937
Sleightholme	William Raven	M	Grayingham	1932	1934
Smith	Kenneth Roberts	M	Scunthorpe	1932	1939
Snell	Francis Rowland	M	Wrawby	1932	1938
Tacey	Gerald	M	Worlaby	1932	1936
Taylor	Bruce Waller	M	Wrawby	1932	1938
Twydell	Cecil Norman	M	Scunthorpe	1932	1939
Walker	Anthony Holsworth	M	Doncaster	1932	1934
Walker	Robert Greenhalgh	M	Doncaster	1932	1936
Warburton	Reginald George	M	Scunthorpe	1932	1938
Wells	Robert Lawrence Earl	M	Barnetby	1932	1937
Whitesmith	Bernard	M	Scunthorpe	1932	1939
Wiley	Eric Arthur	M	Harpswell	1932	1934
Wright	James Richard	M	Grayingham	1932	1941
Wright	Peter Sextus	M	Hibadstow	1932	1938
Anable	Victor Arthur	M	Worlaby	1933	1938
Booth	William Henry Bowin	M	Kirton Lindsey	1933	1938
Broughton	Wilfred Joseph	M	Keelby	1933	1936
Brown	Alfred	M	Brigg	1933	1938
Bunker	George Kenneth	M	Grimsby	1933	1935
Casebourne	Donald	M	Grimsby	1933	1941
Chafen	Owen	M	Brigg	1933	1937
Coulson	Gordon Harry	M	Ashby	1933	1938
Cranidge	Stanley	M	Scunthorpe	1933	1939
Dalton	George Arthur	M	Brigg	1933	1937
Davy	Charles Howard	M	Brigg	1933	1939
Dick	Gordon Wishart	M	Elsham	1933	1935
Farrow	James Peter	M	Grimsby	1933	1933
Forster	John Trevor	M	Brigg	1933	1936
Gant	Frank William	M	Hemswell	1933	1939
Girdham	Ronald	M	Worlaby	1933	1939

Goates	John Denis	M	Broughton	1933	1939
Gregory	Peter Edward Gustavus	M	Brigg	1933	1942
Hall	Douglas John	M	Habrough	1933	1937
Hepworth	Brian	M	Doncaster	1933	1936
Hewitt	Peter	M	Melton Ross	1933	1938
Hill	Stanley	M	Habrough	1933	1937
Hopkinson	John Raymond	M	Habrough	1933	1937
Hudson	Robert Francis	M	Broughton	1933	1940
Johnson	Arthur William	M	Ashby	1933	1938
Kime	Gordon Charles	M	Barnetby	1933	1938
King	John Herbert	M	Rotherhithe	1933	1938
Kingdon	Oliver	M	Messingham	1933	1940
Lancaster	Edward Anthony	M	Kirmington	1933	1937
Lawrence	Sidney	M	Gainsthorpe	1933	1937
Lawrence	Dennis	M	Kirton Lindsey	1933	1939
Lazenby	Fred	M	Scunthorpe	1933	1939
Longbotton	George	M	Brigg	1933	1938
Maw	Walter	M	Scunthorpe	1933	1941
Moore	George	M	Scunthorpe	1933	1938
Morley	William Alan	M	Bonby	1933	1937
Nelson	Richard David	M	Sturton	1933	1942
Nixon	Eric W	M	Broughton	1933	1938
North	Robert Baden	M	Brigg	1933	1939
Picksley	Donald William Walter	M	Kirton Lindsey	1933	1940
Presswood	Ronald Edward	M	Habrough	1933	1937
Rhyder	Charles William	M	Bishop Norton	1933	1938
Ridgway	Ronald Mark	M	Scunthorpe	1933	1940
Robinson	Leonard	M	Ulceby	1933	1938
Robinson	John Douglas	M	Willoughton	1933	1938
Rose	Aubrey Albert	M	Brigg	1933	1938
Sanderson	Jeffery	M	Worlaby	1933	1937
Saynor	Peter James	M	Blyborough	1933	1941
Shaw	Charles	M	Hibadstow	1933	1938
Thompson	Thomas William	M	Broughton	1933	1939
Tierney	Brian	M	Scunthorpe	1933	1938
Timms	Kenneth	M	Brigg	1933	1937
Tutty	William Patrick	M	Scawby	1933	1939
Vickers	Albert Ernest	M	Barnetby	1933	1937
Walker	Edward Preston	M	Doncaster	1933	1937
Wilyman	Robert Lenton	M	Louth	1933	1938
Allott	Frederick William	M	Worlaby	1934	1938
Aston	Cuthbert	M	Doncaster	1934	1936
Atkinson	William Clayton	M	Bonby	1934	1939
Auld	John Peter Harrison	M	Brigg	1934	1939
Bell	John William	M	Brigg	1934	1939
Bell	Kenneth	M	Brigg	1934	1940
Binns	Norman Dennis	M	Brigg	1934	1939
Bland	Sydney	M	Tuxford	1934	1937
Bodsworth	Jack	M	Grimsby	1934	1936
Brumby	George Edward	M	Hemswell	1934	1938

Cabourne	John	M	Brigg	1934	1941
Clarke	Kenneth Sydney	M	Healing	1934	1939
Clayton	Frank	M	Worlaby	1934	1939
Clerk	Donald	M	Scunthorpe	1934	1939
Cobb	Clifford Walter	M	Kirton Lindsey	1934	1939
Cooney	Cyril	M	Brigg	1934	1939
Cottingham	Donald	M	Messingham	1934	1941
Cuthbert	Eric Ernest	M	Scawby	1934	1941
Davy	Ronald Frederick	M	Brigg	1934	1940
Denton	Derick Alfred	M	Scawby	1934	1939
Dunn	Patrick John	M	Elsham	1934	1941
Ellerby	Clifford	M	Broughton	1934	1939
Ferguson	Henry Holdroyd	M	Barton on Humber	1934	1935
Fisher	Erie	M	Brigg	1934	1939
French	Bryan Edgar	M	Wrawby	1934	1935
Gardiner	Reginald Sidney	M	Redbourne	1934	1939
Gilbert	Peter	M	Barton on Humber	1934	1937
Glover	Harry	M	Broughton	1934	1938
Gurnell	Neville Southen	M	Sturton	1934	1939
Harris	Alan Vincent	M	Lincoln	1934	1937
Harrison	William Herbert	M	Kirton Lindsey	1934	1940
Howson	Leonard	M	Ulceby	1934	1939
Kinnard	Ralph Brian	M	Appleby	1934	1939
Lawtey	Ronald	M	Saxby-all-Saints	1934	1939
Lee	William Edward Denham	M	Messingham	1934	1941
Loughnan	Stephen Herbert	M	Winterton	1934	1935
Loughnan	Brian Ian	M	Winterton	1934	1935
Mayes	Harold Storey	M	Barnetby	1934	1939
McCloy	John Frederic	M	Brigg	1934	1936
Pepperdine	Edward Roy	M	Brigg	1934	1936
Pilkington	Harry William	M	Barnetby	1934	1938
Popple	Douglas James	M	Harpswell	1934	1936
Proctor	John Howard	M	Frodingham	1934	1939
Roberts	Raymond Cyril	M	Brigg	1934	1937
Rustling	Charles William	M	Waddingham	1934	1939
Sennitt	Geoffrey Stewart	M	Brigg	1934	1939
Smith	Cyril Arthur	M	Habrough	1934	1940
Spight	Norman Charles	M	Brigg	1934	1938
Spilman	Thomas Levick Noel	M	Whitton	1934	1939
Stanewell	William Hunter	M	Blyborough	1934	1938
Taylor	Kenneth Mirfin	M	Brigg	1934	1941
Turner	Geoffrey	M	Scunthorpe	1934	1943
Twivey	Derrick	M	Cadney	1934	1936
Warren	Peter Mowbray	M	Barrow-on-Humber	1934	1941
Waters	Frank Christopher	M	Brigg	1934	1939
Watson	Alan	M	Keelby	1934	1939
Willford	Edward Harry	M	Bonby	1934	1941
Wood	Stanley	M	Redbourne	1934	1938
Wray	Thomas Robert	M	Hemswell	1934	1939
Andrew	Thomas Raithby	M	Elsham	1935	1938

Baxter	Kenneth	M	Hibadstow	1935	1939
Bell	John Boulton	M	Brigg	1935	1941
Berry	Kenneth	M	Grimsby	1935	1938
Booth	Peter Andrew	M	Kirton Lindsey	1935	1939
Bratley	Frank Bruce	M	Brigg	1935	1940
Brigge	Clive Arthur Edwyn	M	Grimsby	1935	1940
Carter	Cycil Dannatt	M	Keelby	1935	1939
Chapman	Frederick Arthur	M	Worlaby	1935	1937
Clarkson	Thomas Henry	M	Worlaby	1935	1941
Clarricoates	Charles Henry	M	Brigg	1935	1940
Coleman	Harold	M	Redbourne	1935	1936
Cook	Gordon Wilmore	M	Waddingham	1935	1939
Dent	Ernest Raymond	M	Kirton Lindsey	1935	1940
Denton	Robin	M	Hibadstow	1935	1940
Dimbleby	Claude William	M	Bishop Norton	1935	1939
Dodds	John David	M	Brigg	1935	1939
Edlington	Thomas Royce	M	Brigg	1935	1937
Farrow	Chesney Glew	M	Ulceby	1935	1940
Fenwick	Walford Arthur	M	Susworth	1935	1936
Fisk	James Waddingham	M	Kirmington	1935	1937
Francis	Arthur Desmond	M	Scawby	1935	1942
Gant	John Charles Richard	M	Hemswell	1935	1940
Giles	Desmond Albert	M	Brigg	1935	1939
Hall	Albert	M	Barnetby	1935	1939
Hall	Peter	M	Lincoln	1935	1943
Hewson	Robert Lawrence	M	Brigg	1935	1942
Hilken	Clive Geoffrey	M	Killingholme	1935	1937
Hookham	Francis Henry	M	Ulceby	1935	1940
Hunt	John Selwyn	M	Barton on Humber	1935	1941
Hunt	Michael Francis	M	Barton on Humber	1935	1943
Jackson	Leslie Horace Wells	M	Barnetby	1935	1941
Kitching	Ronald	M	Worlaby	1935	1941
May	Alan Reginald	M	Kirmington	1935	1940
Melton	Anthony	M	Brigg	1935	1942
Miles	John Alfred	M	Ulceby	1935	1938
Morgan	David Laurence	M	Cadney	1935	1936
Peters	Geoffrey Adamson	M	Healing	1935	1940
Porter	John Godfrey	M	Tattershall	1935	1938
Proctor	Frank Norris	M	Brigg	1935	1941
Rickword	Robert	M	Barton on Humber	1935	1937
Rose	Robert Cecil	M	Brigg	1935	1938
Rose	William Rowland	M	Brigg	1935	1940
Skepper	Kenneth Leslie	M	Blyborough	1935	1939
Skinner	Macdonald Redshaw	M	Brigg	1935	1940
Smith	William Batterson	M	Elsham	1935	1940
Smith	Arthur James	M	Sturton	1935	1939
Smith	John Moss	M	Wrawby	1935	1940
Strange	Francis	M	Searby	1935	1942
Thompson	George Basil	M	Cadney	1935	1938
Tutty	David Anthony	M	Scawby	1935	1940

Walmsley	Derrick George	M	Keelby	1935	1939
Westoby	Clive	M	Barnetby	1935	1939
Whitely	Dennis	M	Scunthorpe	1935	1937
Atkin	Harry	M	Willoughton	1936	1940
Atkinson	Robert	M	Brigg	1936	1943
Beet	Charles Frederick	M	Brigg	1936	1941
Blogg	Gerald Esmond	M	Barton on Humber	1936	1941
Bowers	Geoffrey	M	Hibadstow	1936	1941
Broughton	James Albert	M	Kirton Lindsey	1936	1941
Cabourne	Patrick James	M	Brigg	1936	1945
Cammack	Kenneth William	M	Brigg	1936	1941
Campbell	Harold	M	Elsham	1936	1940
Chapman	Robert John	M	Scawby	1936	1939
Clift	John Robert	M	Scunthorpe	1936	1941
Cooke	Michael	M	Glentham	1936	1941
Coulson	John	M	Hibadstow	1936	1940
Cox	John Charles	M	Sturton	1936	1941
Cuthbert	Alan	M	Ashby	1936	1942
Davenport	John Grenville K.	M	Gunness	1936	1944
Dee	Timothy I'Anson	M	Croxton	1936	1941
Dickinson	George Charles	M	Waddingham	1936	1940
Drayton	Ian Vincent	M	Saxby-all-Saints	1936	1939
Ducker	Basil Dennis	M	Barton on Humber	1936	1939
Eccles	John Davey	M	Scunthorpe	1936	1940
Ellis	Eric William	M	Howsam	1936	1941
Fussey	Maurice Alonzo	M	Scunthorpe	1936	1942
Gibson	Arthur	M	Bonby	1936	1941
Hancock	Raymond Robinson	M	Hibadstow	1936	1942
Harrison	Reginald	M	Hibadstow	1936	1941
Holmes	Rodney Peter	M	Scunthorpe	1936	1943
Hookham	Kenneth Archer	M	Ulceby	1936	1940
Hunsley	Kenneth Raymond	M	Scawby	1936	1941
Jarman	Geoffrey Kenneth	M	Scunthorpe	1936	1941
Jewitt	Godfrey Spalding	M	Snitterby	1936	1941
Killip	Richard	M	Brigg	1936	1941
Kirk	Alfred Laurence	M	Scunthorpe	1936	1940
Mills	John Weston	M	Brigg	1936	1937
Milton	William Leslie	M	Waddingham	1936	1941
Norris	Edward	M	Worlaby	1936	1943
O'Neill	Thomas Roy Doyle	M	Brigg	1936	1945
Organ	Terence John	M	Grayingham	1936	1943
Owen	Peter	M	Brigg	1936	1942
Read	Cyril Markham	M	Brigg	1936	1941
Redshaw	William	M	Worlaby	1936	1939
Rider	Leonard	M	Scawby	1936	1943
Rose	Edward Brian	M	Brigg	1936	1940
Simpson	Geoffrey	M	Broughton	1936	1942
Staniforth	Paul	M	Scunthorpe	1936	1937
Taylor	Dennis Archer	M	Barton on Humber	1936	1939
Taylor	John Michael	M	Brigg	1936	1942

Turner	Clifford	M	Brigg	1936	1941
Tyson	Godfrey	M	Willoughton	1936	1941
Waters	Norman Arthur	M	Brigg	1936	1941
Wood	John Moore	M	Kirton Lindsey	1936	1940
Allison	Clive	M	Barnetby	1937	1942
Allison	Charles Edward	M	Kirton Lindsey	1937	1942
Baggott	John Charles	M	Lincoln	1937	1942
Beeton	John Edward Desmond	M	Barnetby	1937	1942
Bell	Frederick Sydney	M	Brigg	1937	1941
Bellamy	Frank	M	Barnetby	1937	1942
Boughton	Kenneth Percival	M	Scunthorpe	1937	1939
Braithwaite	Kenneth	M	Barnetby	1937	1940
Bratley	George Alan	M	Brigg	1937	1943
Bullock	Raymond Isaac	M	Brigg	1937	1941
Clark	Kenneth Ralph	M	Bonby	1937	1943
Cooper	Douglas James Alan	M	Old Brumby	1937	1940
Crosby	Clive	M	Worlaby	1937	1941
Dickinson	Michael Collingwood	M	Sturton	1937	1943
Ellis	Bernard William	M	Crosby	1937	1942
Gant	Paul Gell	M	Hemswell	1937	1942
Gibson	William	M	Ashby	1937	1942
Girdham	Ralph	M	Worlaby	1937	1943
Gray	Alan Ernest	M	Scunthorpe	1937	1942
Grey	Vernon Michael Glanville	M	Grayingham	1937	1939
Harrison	Ernest Hybald	M	Brumby	1937	1942
Harrison	Aubrey Cyril	M	Scawby	1937	1943
Healey	Ralph Bernard	M	Worlaby	1937	1942
Jobson	Norman Frederick Charles	M	Brigg	1937	1939
Key	Colin Spenser	M	Brigg	1937	1943
Kime	Arthur Roy	M	Barnetby	1937	1938
Kirkby	Charles Herbert	M	Ashby	1937	1942
Lumley	George William Henry	M	Winterton	1937	1941
Lyon	John Robert	M	Brigg	1937	1945
Mallinson	Stuart	M	Willoughton	1937	1941
Marris	Walter Edmund	M	Scunthorpe	1937	1939
Middleton	Donald	M	Scunthorpe	1937	1943
Monteith	William John	M	Scunthorpe	1937	1941
Moore	John Arthur	M	Crosby	1937	1942
Pacey	Leslie	M	Worlaby	1937	1942
Pearce	Dennis Albert	M	Penarth	1937	1940
Pearson	James Frank	M	Sturton	1937	1942
Pratt	Cyril Raymond	M	Brigg	1937	1946
Raby	John Arthur	M	Scunthorpe	1937	1941
Redshaw	John	M	Worlaby	1937	1939
Rowson	Kenneth William	M	Brigg	1937	1941
Rowson	Ronald	M	Worlaby	1937	1942
Sampson	Ralph	M	Barnetby	1937	1941
Shucksmith	Allan	M	Habrough	1937	1942
Smeeth	Norman Randall	M	Caenby Corner	1937	1940
Snoxell	Maldwyn Stuart James	M	Scunthorpe	1937	1939

Squires	John Edward	M	Brigg	1937	1941
Stokes	Cyril Kenneth	M	Scunthorpe	1937	1942
Taylor	Alan	M	Ashby	1937	1942
Taylor	Geoffrey Watson	M	Wheatley Hills	1937	1940
Tindall	Maurice Edward	M	Broughton	1937	1942
Turner	Charles Kenneth	M	Brigg	1937	1941
Wells	Jim	M	Broughton	1937	1941
Westoby	Charles Dennis	M	Barnetby	1937	1942
Winters	Alan	M	Broughton	1937	1942
Wray	Edwin	M	Barnetby	1937	1942
Wright	John Hebden	M	Wheatley Hills	1937	1940
Anable	Stanley	M	Blyborough	1938	1945
Andrews	Harold Peter	M	Scunthorpe	1938	1940
Barr	John Robert	M	Keelby	1938	1942
Bee	Wilfred	M	Scunthorpe	1938	1944
Bell	Harold Edwin	M	Barnetby	1938	1942
Bell	Derek	M	Brigg	1938	1944
Brown	Derek Walsham	M	Scunthorpe	1938	1945
Bullock	John	M	Brigg	1938	1939
Cartlidge	Charles Peter	M	Kirton Lindsey	1938	1943
Clark	John Francis	M	Brigg	1938	1947
Clarke	Cyril George John	M	Barnetby	1938	1941
Cobb	Noel	M	Kirton Lindsey	1938	1944
Cobb	Roger Champion	M	Waddingham	1938	1944
Codd	John Charles Hedley	M	Brigg	1938	1945
Collingham	John Dale	M	Barnetby	1938	1944
Cooley	Neville	M	Doncaster	1938	1942
Cousen	Frank Geoffrey	M	Messingham	1938	1943
Crowson	Dennis	M	Scunthorpe	1938	1944
Cuthbert	Deryck Walter	M	Hibadstow	1938	1943
Davison	Kenneth Frederick	M	Brigg	1938	1940
Dawson	Terence	M	Ulceby	1938	1940
Day	John Owen	M	Redbourne	1938	1945
Dee	Michael James	M	Croxton	1938	1939
Dent	Allan	M	Ulceby	1938	1943
Dent	Richard	M	Wrawby	1938	1946
Elvin	Raymond	M	Wrawby	1938	1946
Fox	Bryan Eric	M	Appleby	1938	1945
Fox	Ralph	M	Old Brumby	1938	1942
Gale	Mogens Paul	M	Grimsby	1938	1940
Gray	Maurice	M	Horkstow	1938	1942
Harrison	Wilfred James Corbett	M	Hibadstow	1938	1946
Hiles	Dennis Aubrey	M	Kirton Lindsey	1938	1943
Hill	Derrick Shem	M	Scunthorpe	1938	1943
Hookham	Raymond	M	Scunthorpe	1938	1943
Horton	Herbert William	M	Howsam	1938	1944
Iliff	William	M	Scunthorpe	1938	1943
Kennedy	Andrew	M	Scunthorpe	1938	1940
Kennedy	Terence	M	Scunthorpe	1938	1942
Knapton	Francis	M	Barrow-on-Humber	1938	1944

Laverack	Peter	M	Scunthorpe	1938	1940
Lawrence	John Arthur	M	Hibadstow	1938	1943
Leaning	Cecil Bertram	M	Kirton Lindsey	1938	1943
Linneker	James Geoffrey	M	Brigg	1938	1943
Markarian	Raif Hubert Markar	M	Gainsborough	1938	1948
Martin	William Stanley	M	Brigg	1938	1943
Martin	Frank Leonard	M	Scunthorpe	1938	1943
McIntyre	Jack	M	Old Brumby	1938	1943
Moore	Tom	M	Scunthorpe	1938	1940
Newman	George Charles	M	Limber	1938	1942
Nuttall	Terence	M	Scunthorpe	1938	1943
Plant	Peter Derrick	M	Scunthorpe	1938	1945
Potter	Cyril	M	Worlaby	1938	1943
Proctor	Frederick Maurice Arthur	M	Brigg	1938	1946
Redshaw	Anthony Breare	M	Worlaby	1938	1939
Robinson	John Francis	M	Brigg	1938	1943
Sawyer	Peter William	M	Brigg	1938	1941
Shaw	Geoffrey Walter	M	Ulceby	1938	1943
Shepherd	George Edmund	M	Keelby	1938	1942
Shucksmith	Thomas David	M	Howsam	1938	1944
Smith	Bryan	M	Broughton	1938	1945
Spooner	John Victor	M	Sturton	1938	1943
Tacey	Thomas Godfrey	M	Scunthorpe	1938	1944
Tatam	Robert Bellwood	M	Harpwell	1938	1944
Taylor	Alec Morton	M	Wheatley	1938	1940
Tyson	Raymond	M	Willoughton	1938	1942
Wackett	Denis	M	Ulceby	1938	1943
Wallhead	Stuart Keith	M	Huddersfield	1938	1940
West	Alan Green	M	Barrow-on-Humber	1938	1948
Westfield	John Thomas	M	Coleby	1938	1942
Williams	Robert Devereux	M	Brigg	1938	1939
Willis	Peter Henry	M	Kirton Lindsey	1938	1942
Anderson	Donald	M	Limber	1939	1945
Bains	Frederick Leslie	M	Brigg	1939	1948
Bartle	Horace	M	Hibadstow	1939	1945
Bond	Robert Pickering	M	Barton on Humber	1939	1943
Bowskill	Frank Derek	M	Scunthorpe	1939	1946
Bristow	Douglas	M	Scunthorpe	1939	1944
Buffham	Geoffrey	M	Riby	1939	1943
Callin	Michael Emerson	M	Scunthorpe	1939	1943
Cobb	Alan George	M	Kirton Lindsey	1939	1944
Creasey	William Patrick	M	Waddingham	1939	1946
Davy	Vernon Peter	M	Brigg	1939	1939
Dove	Alan Raymond	M	Hibadstow	1939	1946
Driver	Colin Deighton	M	Brigg	1939	1945
Eyre	Maurice	M	Ulceby	1939	1940
Frost	Robert Brian	M	Ashby	1939	1945
Frow	Gordon	M	Sturton	1939	1944
Gilbert	John Thomas	M	Hibadstow	1939	1945
Grace	George William	M	Wressle	1939	1942



Harrison	John Clifford	M	Kirton Lindsey	1939	1944
Herring	Richard Neville	M	Winterton	1939	1945
Hicks	Raymond Kime	M	Scunthorpe	1939	1944
Hilton	Ronald	M	Brigg	1939	1946
Horton	Kenneth Charles	M	Howsam	1939	1946
Isaac	Russell Lewis	M	Scunthorpe	1939	1945
Jackson	Philip Ralph	M	Coningsby	1939	1939
Jeffery	John Ivor	M	Scunthorpe	1939	1945
Johnson	Hugh Butterworth	M	Brigg	1939	1947
Jones	Ryal Barry	M	Grimsby	1939	1942
Jones	Arthur Neville	M	Scawby Brook	1939	1948
Locke	James	M	Grimsby	1939	1944
Lowe	Peter William	M	Broughton	1939	1944
Mason	Donald	M	Saxby-all-Saints	1939	1944
Morwood	Ronald James	M	Barnetby	1939	1941
Moss	Eric	M	Brigg	1939	1944
Myers	Peter Gilbert	M	Grimsby	1939	1940
Neish	Gerald Mells	M	Scunthorpe	1939	1943
Newstead	Bernard	M	Ashby	1939	1944
Parish	Peter Edward	M	Scunthorpe	1939	1942
Parish	George Clifford	M	Willoughton	1939	1946
Park	Henry Dickinson	M	Rothwell	1939	1944
Parks	Clifford	M	Worlaby	1939	1941
Pegrum	Ernest Enderby	M	Louth	1939	1942
Pettifor	William James	M	Ulceby	1939	1942
Plaskitt	Joseph Alan	M	Limber	1939	1944
Scurr	Charles Denis	M	Waddingham	1939	1939
Silverwood	Clifford	M	Kirton Lindsey	1939	1941
Sinclair	Alan Campbell	M	Saxby-all-Saints	1939	1941
Smith	John Colin	M	Worlaby	1939	1940
Snell	Clifford Alan	M	Wrawby	1939	1945
Squires	Frederick William	M	Brigg	1939	1943
Tear	Raymond George	M	Brigg	1939	1944
Tinsley	Alan. Henry	M	Brigg	1939	1939
Tomlinson	Richard	M	Howsam	1939	1944
Turner	Joseph Barry	M	Howsam	1939	1945
Vessey	Charles Frederick	M	Barnetby	1939	1943
Walker	Brian Rowland	M	Broughton	1939	1946
White	Arthur	M	Hemswell	1939	1943
White	Derek	M	Hemswell	1939	1944
Williams	Paul David	M	Kirton Lindsey	1939	1942
Wood	Antony Levick	M	Sheffield	1939	1943
Wright	John Raymond	M	Brigg	1939	1945
Wright	John	M	Wrawby	1939	1944
Wright	Robert William	M	Wrawby	1939	1947
Altoft	Edward	M	Brigg	1940	1943
Badley	Richard Percy	M	Brigg	1940	1946
Bailey	Kenneth Alan	M	Barnetby	1940	1947
Batchelor	Hugh	M	Brigg	1940	1945
Baxter	Peter Alec	M	Hibadstow	1940	1943

Bell	Edwin Huntsman	M	Brigg	1940	1945
Blood	Maurice Alfred	M	Hull	1940	1942
Blundell	John Wilfred	M	Belton	1940	1948
Boocock	Neville Herbert	M	Kirton Lindsey	1940	1944
Braithwaite	Alan William	M	Barnetby	1940	1944
Bratton	Charles William	M	Blyborough	1940	1943
Briggs	Kenneth	M	Hibadstow	1940	1943
Brooks	Geoffrey	M	Bishop Norton	1940	1945
Brown	William Anthony	M	Winterton	1940	1947
Chapman	Maurice	M	Worlaby	1940	1942
Chapman	Robert Andrew	M	Worlaby	1940	1948
Cheeseman	John Halkon	M	Messingham	1940	1950
Clixby	Dennis George	M	Brigg	1940	1943
Cuthbertson	John	M	Messingham	1940	1944
Dee	Robert John	M	Broughton	1940	1945
Dent	Cyril	M	Scawby	1940	1945
Dent	John Harrison	M	Worlaby	1940	1946
Eccles	David Gerald	M	Wrawby	1940	1942
Fillingham	Vincent	M	Kirton Lindsey	1940	1944
Fisher	John Godfrey	M	Habrough	1940	1944
Fox	George	M	Glentham	1940	1944
Frankish	Charles Peter	M	Barnetby	1940	1947
French	Cecil	M	Kirton Lindsey	1940	1943
Gibbons	Denys	M	Limber	1940	1941
Haddow	Ross Frank David	M	Burton Stather	1940	1943
Hall	Henry	M	Hibadstow	1940	1947
Hancock	Malcolm	M	Hibadstow	1940	1947
Harrington	Geoffrey Alan	M	Elsham Moor	1940	1947
Hill	Roy	M	Saxby-all-Saints	1940	1945
Hill	Ronald	M	Winterton	1940	1945
Hunt	Edward	M	Winterton	1940	1947
Hutson	John Michael	M	Old Brumby	1940	1945
King	Adrian Herbert	M	Brigg	1940	1947
Kingdon	John Ernest Henry	M	Messingham	1940	1947
Leeson	David Thomas	M	Brigg	1940	1947
Lockwood	Raymond Banker	M	Scawby	1940	1944
Lockwood	Bernard William	M	Scawby	1940	1946
Logan	Malcolm George	M	Broughton	1940	1944
Marshall	Denis Thorp	M	Kirton Lindsey	1940	1942
Merryshaw	John	M	Glentham	1940	1945
Moore	Terence Ivor	M	Scunthorpe	1940	1941
Neeves	Kenneth John	M	Kirton Lindsey	1940	1944
Nelthorpe	Jan William	M	Scawby	1940	1940
Oxenham	Rudolph John	M	Wrawby	1940	1947
Pearson	Geoffrey Norman	M	Hibadstow	1940	1945
Pocklington	Jack	M	Leeds	1940	1942
Reed	Basil	M	Broughton	1940	1947
Richards	Frank	M	Brigg	1940	1951
Riggott	Alan James	M	Bishop Norton	1940	1946
Robinson	Ray John	M	Barnetby	1940	1945

Shelton	Richard	M	Brigg	1940	1949
Skelton	Stanley Randolph	M	Kirton Lindsey	1940	1947
Smith	Alec Joseph	M	Barnetby	1940	1945
Stevenson	Cecil Peter	M	Brigg	1940	1945
Stringer	Robert William	M	Brigg	1940	1946
Taylor	Cecil George	M	Brigg	1940	1946
Taylor	Richard Oddie	M	Keelby	1940	1944
Taylor	John Frederick	M	Keelby	1940	1945
Thompson	John Charles	M	East Halton	1940	1945
Vessey	Robert	M	Barnetby	1940	1943
Watts	Arthur Frederick	M	Barnetby	1940	1945
Westcott	Arthur	M	Howsam	1940	1942
Wilkinson	Peter	M	Hull	1940	1942
Wilkinson	Geoffrey	M	Hull	1940	1942
Willett	Eric	M	Scunthorpe	1940	1947
Alcock	John Henry	M	Brigg	1941	1946
Allan	George Henry Ernest	M	Kirton Lindsey	1941	1946
Beacock	Gordon Hugh	M	S. Ferriby	1941	1947
Beard	Geoffrey	M	Leeds	1941	1946
Bell	Geoffrey Arnold	M	Barnetby	1941	1946
Bell	Stuart	M	Brigg	1941	1946
Bradbury	William Thomas	M	Scunthorpe	1941	1946
Bradwell	Alan	M	Belton	1941	1946
Britcliffe	John Alfred	M	Sturton	1941	1946
Britcliffe	George Edward	M	Sturton	1941	1946
Clayton	Ivan Frederick	M	Brumby	1941	1947
Conboy	Robert Arnold	M	Wrawby	1941	1951
Constable	Peter John	M	Brigg	1941	1941
Creasey	Brian Reginald	M	Waddingham	1941	1947
Dobbs	Gordon William	M	Barnetby	1941	1946
Doran	Bernard Francis	M	Scunthorpe	1941	1942
Draper	Vincent Harry	M	Winteringham	1941	1947
Dunham	John Charles	M	Brigg	1941	1949
Eccles	Charles Neville	M	Worksop	1941	1946
Edlington	Jack	M	Brigg	1941	1948
Elwood	John Cooper	M	Brigg	1941	1949
Emerson	Patrick Lawrence John	M	London W11	1941	1945
Fenwick	Colin Ross	M	Knaith	1941	1946
Fillingham	John Newburn	M	Kirton Lindsey	1941	1945
Fisher	Gordon William	M	Brigg	1941	1946
Foster	Albert	M	Appleby	1941	1947
Foster	Geoffrey	M	Scunthorpe	1941	1949
France	Donald William	M	Brigg	1941	1949
Freeman	Thomas Henry	M	Crowle	1941	1946
Greetham	John Martin	M	S. Killingholme	1941	1947
Haddow	Robert Alvey	M	Burton Stather	1941	1949
Harrison	Colin	M	Hibadstow	1941	1946
Harrison	Percy	M	Kirton Lindsey	1941	1945
Harvey	John Patrick	M	Scunthorpe	1941	1947
Hill	Denis Stainton	M	Scawby	1941	1946

Hitch	Gerald Leonard	M	Habrough	1941	1943
Holah	John Dennis	M	Keelby	1941	1948
Holding	Thomas	M	Sheffield	1941	1942
Howlett	Roland Cecil	M	Brigg	1941	1946
Jackson	Geoffrey William Storey	M	Scunthorpe	1941	1950
Jeffrey	Benjamin Frederick Hamilton	M	Brigg	1941	1947
Kettridge	David Charles	M	Scunthorpe	1941	1943
Kitchen	Gordon Jonathan Neave	M	Brigg	1941	1946
Kitchen	Robert Arthur	M	Sturton	1941	1946
Lacy	Roy Thomas	M	Barnetby	1941	1947
Lawrence	George Ronald	M	Hibadstow	1941	1947
Locke	Lester John	M	Grimsby	1941	1946
Locke	David	M	Grimsby	1941	1948
Lowe	Brian Frederick	M	Wrawby	1941	1950
Marris	Geoffrey Bernard	M	Hibadstow	1941	1947
Maw	Albert Edwin	M	Kirton Lindsey	1941	1946
Maw	Gordon	M	Scunthorpe	1941	1946
Maw	Arthur	M	Scunthorpe	1941	1948
McDermott	Albert Edward	M	Kirton Lindsey	1941	1946
Mowson	John Bruce	M	Scunthorpe	1941	1944
Neal	John Gordon	M	Sheffield	1941	1945
Oades	Allan Geoffrey Holah	M	Elsham	1941	1942
Organ	Brian Saxby	M	Grayingham	1941	1948
Partridge	Kenneth	M	Barnetby	1941	1945
Pierce	John Anthony	M	Brigg	1941	1945
Powell	Barry Ronald	M	Scunthorpe	1941	1947
Pratt	Alan Percy	M	Brigg	1941	1948
Rands	John David	M	Brigg	1941	1949
Rhodes	John A.	M	Brigg	1941	1948
Robinson	Peter James	M	Willoughton	1941	1948
Rowbottom	William Cuthbert	M	Brigg	1941	1945
Rowbottom	Joseph Barnard	M	Scawby	1941	1945
Sennitt	John Colin	M	Brigg	1941	1946
Skipworth	John Stephenson	M	Worlaby	1941	1947
Smeeth	Alan Edward	M	Caenby Corner	1941	1946
Smith	Derrick	M	Brigg	1941	1946
Sumpter	Robin James Harry	M	Normanby	1941	1948
Temple	Melborne Victor	M	Hibadstow	1941	1946
Tierney	Michael	M	Scunthorpe	1941	1944
Turner	Ernest Trevor	M	Leeds	1941	1944
Walker	Albert Peter	M	Manton	1941	1946
Walker	Derick Stother	M	Scunthorpe	1941	1946
Ward	Ivor Henry	M	Kirmington	1941	1944
Warren	John	M	Kirton Lindsey	1941	1946
White	Jack Cressey	M	Brigg	1941	1948
Wood	Philip Andrew Francis	M	Redbourne	1941	1949
Woodhead	George Thomas	M	Kirton Lindsey	1941	1946
Wynn	John David	M	Habrough	1941	1946
Adlard	Leslie Frank	M	Elsham	1942	1947
Avery	Hugh	M	Kirton Lindsey	1942	1946

Ball	Terence Russell Oliver	M	Old Brumby	1942	1948
Baudert	Oliver	M	Doncaster	1942	1947
Blakey	Brian Thomas	M	Brigg	1942	1947
Bradshaw	Brian Richard	M	Snitterby	1942	1947
Brown	Leonard Henry	M	Brigg	1942	1947
Brumby	Gordon	M	Wressle	1942	1949
Chappill	Michael	M	Kirton Lindsey	1942	1947
Clay	Ralph Terence	M	Scunthorpe	1942	1947
Cook	Stanley	M	Bishop Norton	1942	1947
Cook	Warwick Wainwright	M	Burton Stather	1942	1948
Cooper	Francis Thomas	M	Newark	1942	1947
Cox	Peter Robert	M	Broughton	1942	1944
Cox	Kenneth	M	Kirton Lindsey	1942	1944
Creasey	Michael John	M	Waddingham	1942	1948
Daddy	Albert	M	Hull	1942	1944
Dale	Noel Richard	M	Brigg	1942	1945
Dawkins	Michael John	M	Keelby	1942	1949
Dent	Dennis Harry	M	Messingham	1942	1947
Denton	Anthony Scott	M	Scunthorpe	1942	1952
Driffill	Peter	M	Wrawby	1942	1950
Firmedow	Stanley Roy	M	Brigg	1942	1947
Garbett	Donald Albert James	M	New Brumby	1942	1947
Garbett	Peter Max	M	Scunthorpe	1942	1946
Gilbert	Peter Baring	M	Hibadstow	1942	1947
Green	Leslie	M	Ashby	1942	1950
Green	Donald Herbert	M	Brigg	1942	1947
Green	William Horace	M	Brigg	1942	1948
Hall	Norman	M	Hibadstow	1942	1947
Hill	Michael John	M	Brigg	1942	1948
Hilton	George Geoffrey	M	Scunthorpe	1942	1950
Hogg	William Geoffrey	M	Scunthorpe	1942	1949
Hulme	John Edwin Glanville	M	Brigg	1942	1946
Hunter	John Gordon	M	Brigg	1942	1950
Jeffrey	Robert	M	Brigg	1942	1952
Johnson	Jeffrey Edwin	M	Kirton Lindsey	1942	1950
Johnson	George Clifford	M	N. Kelsey	1942	1946
Johnson	Colin Ray	M	N. Kelsey	1942	1949
Kendall	Norman	M	Hibadstow	1942	1947
Lobley	Neville Montague	M	Brigg	1942	1946
Maw	Alan	M	Roxby	1942	1947
Middleton	Clive Noble	M	Grimsby	1942	1944
Mundey	David Burley	M	Brigg	1942	1947
Nelson	Henry Fyfe Bostock	M	Sturton	1942	1947
Newham	John Trevor	M	Brigg	1942	1942
Nicholson	Anthony	M	Broughton	1942	1947
Peacock	Michael Allen	M	Brigg	1942	1951
Peacock	James Brian	M	Scunthorpe	1942	1945
Pilkington	Lionel Rex	M	Barnetby	1942	1946
Pixsley	Cecil William	M	Kirton Lindsey	1942	1949
Pollicott	David	M	Scunthorpe	1942	1951

Quarterman	Maxwell	M	Morden	1942	1943
Reeves	Edward	M	Scunthorpe	1942	1943
Reynolds	Trevor Caleb	M	Scunthorpe	1942	1944
Rickatson	Colin Arthur	M	Fleetwood	1942	1946
Riley	Kenneth	M	Scunthorpe	1942	1947
Roberts	David John	M	Scunthorpe	1942	1948
Robinson	Richard Alan	M	Sturton	1942	1949
Scholes	Terry Denton	M	Barton on Humber	1942	1945
Silverwood	Michael	M	Brigg	1942	1945
Smith	Roy	M	Ashby	1942	1947
Smith	Tony Arthur	M	Grimsby	1942	1946
Smith	John Francis William	M	Scunthorpe	1942	1946
Stevens	John	M	Broughton	1942	1950
Suthers	John Arthur	M	Scunthorpe	1942	1951
Taylor	Alfred Roy	M	Scunthorpe	1942	1945
Thorpe	Clifford	M	Elsham	1942	1947
Usher	George Michael	M	Barton on Humber	1942	1947
Waby	Leslie	M	Broughton Grange	1942	1947
Walker	Michael Barrie	M	Scunthorpe	1942	1950
Waller	Ronald William	M	Keelby	1942	1949
Ward	Kenneth	M	Worlaby	1942	1947
Watson	John Maurice	M	Brigg	1942	1947
Watson	Keith	M	Brigg	1942	1947
White	Donald Basil	M	Brigg	1942	1947
Wilson	Gerald	M	Worlaby	1942	1947
Wood	David	M	Kirton Lindsey	1942	1947
Woodhead	Maurice Ivor	M	Hibadstow	1942	1947
Amery	David	M	Scunthorpe	1943	1948
Andrew	Bernard Richard	M	Willoughton	1943	1949
Andrew	Richard Walker	M	Wrawby	1943	1948
Avery(1st)	Michael	M	Kirton Lindsey	1943	1948
Bains	David William	M	Brigg	1943	1954
Baker	Tony	M	Scunthorpe	1943	1946
Ball	John William Michael	M	Broughton	1943	1948
Blackburn	John	M	Hibadstow	1943	1948
Bosett	Roy	M	Scunthorpe	1943	1951
Bramhill	Barrie Ivan	M	Winterton	1943	1945
Broddle	Alec Gordon	M	Waddingham	1943	1948
Brooks	Anthony Edward	M	Bigby	1943	1949
Broughton	Joseph Kitchingman	M	Kirton Lindsey	1943	1949
Clarke	Derry Anson	M	Kirton Lindsey	1943	1944
Clarkson	Robert Anthony	M	Brigg	1943	1946
Cooper	Richard	M	Barnetby	1943	1950
Cooper	Alastair	M	Scawby	1943	1945
Coulthurst	Richard North	M	Thealby	1943	1949
Craven	Michael	M	Waddingham	1943	1945
Curtis	Lawrence	M	Bonby	1943	1947
Davis	Peter	M	Barnetby	1943	1946
Ford	Stanley Grenville	M	Scunthorpe	1943	1944
Foster	George Walter	M	Broughton	1943	1950

Fox	John Tom	M	Bishop Norton	1943	1944
Golland	George William Michael	M	Bigby	1943	1948
Goodman	John Dennis Julian	M	Brigg	1943	1952
Gorwood	Charles Thomas Brian	M	Ulceby	1943	1948
Green	John David	M	Broughton Vale	1943	1945
Griffin	John Ainslie	M	Scunthorpe	1943	1945
Hall	Kenneth	M	Worlaby	1943	1944
Halt	Brian Sydney	M	Scunthorpe	1943	1947
Hardaker	Francis	M	Wressle	1943	1948
Harrison	Raymond Derek	M	Little Redbourne	1943	1949
Harrison	Ronald	M	Scunthorpe	1943	1948
Hayes	Geoffrey Hewitt	M	Scunthorpe	1943	1948
Henry	George William	M	Scunthorpe	1943	1947
Henthorn	Giles	M	Brigg	1943	1954
Hunt	Dennis	M	Scunthorpe	1943	1948
Johnson	Charles Anthony	M	Brigg	1943	1948
Johnson	John Douglas	M	Kirton Lindsey	1943	1948
Knowler	Brian Eric	M	Scunthorpe	1943	1950
Ladds	Philip William Eric	M	Scunthorpe	1943	1949
Ladlow	Bernard	M	Broughton	1943	1948
Laverack	James Frederick	M	Scunthorpe	1943	1947
Lawton	David Charles	M	Old Brumby	1943	1945
Lea	Frank Malcolm	M	Messingham	1943	1949
Lofthouse	Peter Frank	M	Brigg	1943	1950
Longford	Leslie Arthur	M	Scunthorpe	1943	1948
Lynsky	John Brian	M	Scunthorpe	1943	1948
Maitland	Hugh	M	Scunthorpe	1943	1948
Marris	Brian	M	Scunthorpe	1943	1951
Martin	Bryan Grundy	M	Louth	1943	1944
McLauchlan	George Robertson Chapman	M	Scunthorpe	1943	1951
Monteith	Gordon Craig	M	Scunthorpe	1943	1950
Olley	John Walter	M	Scunthorpe	1943	1945
Panter	Graham Edward	M	Winterton	1943	1944
Pattie	David Charles	M	Brigg	1943	1951
Payne	Roy Charles	M	Brigg	1943	1944
Pieroni	Anthony Charles	M	Brigg	1943	1950
Podmore	William Richard	M	Ashby	1943	1951
Rickett	James Ian	M	Old Brumby	1943	1951
Slawson	Keith Brian	M	Scunthorpe	1943	1946
Strickland	David John	M	Gunness	1943	1946
Swaby	Peter Storey	M	Ashby	1943	1948
Syson	John Frederic Cockburn	M	Scunthorpe	1943	1943
Syson	Martin David Cockburn	M	Scunthorpe	1943	1943
Taylor	Barry Lumsden	M	Brigg	1943	1954
Tennyson	Tranmer	M	Scunthorpe	1943	1948
Twidle	Kenneth George	M	Barnetby	1943	1946
Tyerman	Harold	M	Keelby	1943	1948
Watmough	Raymond	M	Hibadstow	1943	1948
Wilkinson	Sydney Patrick	M	Winterton	1943	1949
Wilson	Peter	M	Kirton Lindsey	1943	1948

Winfrey	Gordon Richard	M	Scunthorpe	1943	1947
Wood	Colin Harcourt	M	Grimsby	1943	1950
Woolass	Frederick Dennis	M	Scunthorpe	1943	1951
Woolley	Roger	M	Ashby	1943	1946
Adlard	Kenneth George	M	Elsham	1944	1949
Altoft	Dennis	M	Brigg	1944	1951
Austin	Dennis Frederick	M	Worlaby	1944	1951
Ayscough	John Berry	M	Scunthorpe	1944	1952
Bolt(1st)	Michael Hugh	M	Scunthorpe	1944	1947
Bones	John James	M	Scawby	1944	1949
Bonsell	Ray	M	N. Kelsey	1944	1952
Booth	Gerald Rufas	M	Hibadstow	1944	1949
Brocklesby	John Berry	M	Broughton	1944	1952
Burrows	Harry	M	Scunthorpe	1944	1947
Cairns	John Arthur	M	Brigg	1944	1950
Chapman	Brian Arthur	M	Crowle	1944	1950
Chappell	Vernon	M	Waddingham	1944	1949
Clark	William Lewis	M	Scunthorpe	1944	1952
Cliff	Michael John	M	Ashby	1944	1950
Cox	Dennis	M	Kirmington	1944	1951
Craven	David Francis	M	Waddingham	1944	1949
Croft	Brian	M	Wrawby	1944	1949
Crooks	Peter Vickers	M	Scunthorpe	1944	1946
Culpan	Peter Alexander	M	Scunthorpe	1944	1950
Day	Sidney John Wells	M	Wold Newton	1944	1946
Eccles	Gordon Barrie	M	Worksop	1944	1950
Edlington(1st)	Peter	M	Brigg	1944	1946
Ellerton	John	M	Scunthorpe	1944	1949
Fairfield	Dennis Edward	M	Brigg	1944	1947
Foster	Keith	M	Brigg	1944	1951
Garbett	George Kingsley	M	Scunthorpe	1944	1945
Gilby	John Allan	M	Grimsby	1944	1946
Godbert	John	M	Brigg	1944	1948
Greenfield	Ralph	M	N. Kelsey	1944	1947
Gunson	George Marshall	M	Kirton Lindsey	1944	1952
Hall	Peter G	M	Brigg	1944	1952
Harvey	Martin	M	Kirmington	1944	1949
Harvey	Michael George	M	Scunthorpe	1944	1946
Haw	Bryan	M	Keelby	1944	1952
Hill	Simon Thonias	M	Brigg	1944	1954
Hill	Arthur James	M	Kirton Lindsey	1944	1952
Holmes	Anthony John	M	Scunthorpe	1944	1949
Howlett	Geoffrey Charles	M	Brigg	1944	1949
Kime	Roy Albert	M	Lincoln	1944	1945
Kitchen	Raymond Stanley	M	Brigg	1944	1949
Lacy	Keith Hall	M	Barnetby	1944	1949
Leak	Donald Edward	M	Worlaby	1944	1949
Long	Louis William	M	Brigg	1944	1949
Loughland	Colin Kerwick	M	Wrawby	1944	1948
Melless	John Naylor	M	Gainsborough	1944	1949



Moore	Richard James	M	W. Butterwick	1944	1951
Nelson	Christopher Carr	M	Sturton	1944	1951
Partington	Stanley George	M	Scunthorpe	1944	1950
Rands	Michael Christopher	M	Raventhorpe	1944	1955
Rawlins	John Lawrence	M	Broughton	1944	1948
Redpath	Charles Richard	M	Brumby	1944	1954
Robinson	Peter Gerard	M	Scunthorpe	1944	1949
Russell	Thomas Neil McPherson	M	Searby	1944	1954
Silburn	David Charles	M	Brigg	1944	1952
Smith	Ernest Roland	M	Barnetby	1944	1949
Smith	Peter James	M	New Brumby	1944	1949
Smith	Edgar Grahame	M	Scunthorpe	1944	1946
Spittlehouse	Peter Welton	M	Barnetby	1944	1949
Stow	Leslie William	M	Willoughton	1944	1949
Sumpter	Derek Sergeant	M	Lincoln	1944	1950
Sunley	John	M	Brigg	1944	1954
Taylor	Peter	M	Broughton	1944	1949
Taylor	Brian	M	Broughton	1944	1949
Taylor	Mark Adrian	M	Hibadstow	1944	1946
Taylor	Michael	M	Keelby	1944	1945
Thompson	John Edmundson	M	Brigg	1944	1953
Triggs	Leslie Daniel	M	Scunthorpe	1944	1950
Underwood	John Michael	M	Brigg	1944	1951
Watts	William Brian	M	Brigg	1944	1952
Webster	Richard Arthur	M	Scunthorpe	1944	1949
Wild	John Patrick	M	Brigg	1944	1947
Williams	Peter J	M	Kirton Lindsey	1944	1946
Wilson	John Richard Taylor	M	Scunthorpe	1944	1954
Barman	Maurice	M	Hibadstow	1945	1949
Bellamy	Frederick Ernest	M	Elsham	1945	1950
Bowles	Brian D.	M	Barton on Humber	1945	1952
Bradley	Derek	M	Brigg	1945	1950
Bratley	David	M	Willoughton	1945	1950
Brighton	John	M	Brigg	1945	1951
Britcliffe	William Herbert	M	Barnetby	1945	1947
Cann	Colin Samuel	M	Scawby Brook	1945	1951
Clerk	Brian Henry	M	Hibadstow	1945	1947
Cook	Harry	M	Bishop Norton	1945	1950
Coulson	Henry	M	Hibadstow	1945	1949
Douce	Peter	M	Brigg	1945	1949
Driffill	Geoffrey	M	Wrawby	1945	1950
Frost	Donald	M	Scunthorpe	1945	1948
Graves	Geoffrey William	M	Broughton	1945	1949
Green	Alan	M	Broughton	1945	1950
Houghton	Douglas Colin	M	Broughton	1945	1949
Jacklin	Richard Carrington	M	Grimsby	1945	1952
Johnson	Brian	M	Broughton	1945	1949
Keech	John	M	Scunthorpe	1945	1950
Loveday	Peter	M	Keelby	1945	1950
Markham	John H.	M	Wrawby	1945	1953

Mason	Eric	M	Saxby-all-Saints	1945	1950
Meadows	Arthur Jack	M	Brigg	1945	1945
Metcalfe	John	M	Saxby-all-Saints	1945	1950
Miller	Colin	M	Brigg	1945	1950
Moody	Charles Edward	M	Scawby	1945	1950
Morton	John L	M	Cleethorpes	1945	1951
Mullen	John	M	Scawby Brook	1945	1949
Phillips	Gerald	M	Barnetby	1945	1949
Plant	John Michael	M	Scunthorpe	1945	1951
Potts	John Richard	M	Grimsby	1945	1951
Quickfall	Ivor	M	Scunthorpe	1945	1945
Reeder	Derek William	M	Waddingham	1945	1949
Rhyder	Frederick	M	Bishop Norton	1945	1952
Roberts	Alan	M	Brigg	1945	1950
Sampson	Roderic	M	Riby	1945	1949
Sargent	William	M	Kirton Lindsey	1945	1950
Sellars	John William	M	Kirton Lindsey	1945	1953
Simpson	Malcolm Anthony	M	Kirton Lindsey	1945	1949
Thistleton	Terence John	M	Worlaby	1945	1949
Thornalley	Brian Trevor	M	Limber	1945	1952
Troop	Clifford James	M	Willoughton	1945	1949
Wade	Peter	M	Shortlands	1945	1953
Whitehand	Geoffrey	M	Hibadstow	1945	1949
Wiley	Michael	M	Brigg	1945	1952
Willoughby	George Arthur	M	Hibadstow	1945	1949
Young	James Kenneth Michael	M	Kirton Lindsey	1945	1948
Austin	Brian George	M	Immingham	1946	1952
Bacon	David John	M	Brigg	1946	1946
Baitson	Geoffrey V	M	Broughton	1946	1951
Bray	Colin Charles	M	Barnetby	1946	1950
Brittliff	Richard	M	Glentworth	1946	1951
Brittliff	Robert	M	Glentworth	1946	1951
Clarvis	Colin William	M	Kirton Lindsey	1946	1951
Cuthbert	Anthony Roy	M	Ashby	1946	1952
Dobie	William Bruce Sommerville	M	Scunthorpe	1946	1954
Douce	Stewart Harold	M	Kirton Lindsey	1946	1953
Flear	Frank	M	Cleethorpes	1946	1951
Gardiner	Malcolm Snow	M	Broughton	1946	1951
Hargreaves	Jonathan Day	M	Goxhill	1946	1951
Harrison	Alan	M	Ashby	1946	1950
Hodgson	Donald Charles	M	Barnetby	1946	1951
Hough	Brian	M	Ashby	1946	1954
Hughes	Douglas Owen	M	Brigg	1946	1947
Jackson	Keith Allan	M	Broughton	1946	1947
Jackson	Barrie	M	Scunthorpe	1946	1951
Kitchinson	Keith	M	Burton Stather	1946	1951
Leggate	Peter	M	Broughton	1946	1946
Lowe	Terence John Donald	M	Brigg	1946	1951
Lyon	John Colin Mackenzie	M	Brigg	1946	1950
Marshall	Hugh	M	Willoughton	1946	1954

May	John	M	Scunthorpe	1946	1946
McKay	Malcolm S C	M	Broughton	1946	1954
Nobbs	Edward F	M	Scunthorpe	1946	1954
Nunns	Alan Dennis	M	Worlaby	1946	1949
O'Boyle	Anthony	M	Brigg	1946	1952
Outram	Colin	M	Belton	1946	1950
Pocklington	Terence	M	Brigg	1946	1951
Rickatson	William	M	Grimsby	1946	1953
Shaw	George Harold	M	Kirton Lindsey	1946	1951
Smith	Joseph	M	Broughton	1946	1951
Staniland	John Philip	M	Broughton	1946	1952
Stockdale	David Leo	M	Willoughton	1946	1948
Stones	Derek Paul Frederick	M	Bonby	1946	1951
Taylor	George H	M	Broughton	1946	1952
Turner	Alan	M	Barnetby	1946	1952
Turner	John Bernard	M	Hibadstow	1946	1951
Wadsworth	Thomas Michael	M	S. Ferriby	1946	1948
Ward	Harold	M	Willoughton	1946	1949
Wells	Philip Desmond	M	Sturton	1946	1951
Wilson	Brian Arthur	M	Broughton	1946	1953
Windass	Charles Joseph	M	Scunthorpe	1946	1954
Woodhead	James E	M	Kirton Lindsey	1946	1953
Aitken	Robert William	M	Kirton Lindsey	1947	1951
Alder	Geoffrey Wilfred	M	Broughton	1947	1951
Baker	William	M	Brigg	1947	1952
Bowers	Allan	M	Willoughton	1947	1952
Brackenbury	Owen	M	Willoughton	1947	1952
Bradley	Geoffrey Alan	M	Brigg	1947	1948
Bratley	Ronald	M	Willoughton	1947	1952
Brighton	Paul	M	Brigg	1947	1951
Britcliffe	John Kenneth	M	Hibadstow	1947	1952
Clarke	Joseph Alan	M	Kirton Lindsey	1947	1952
Collingham	Robert Edward	M	Brigg	1947	1952
Cowlev	Michael	M	Sturton	1947	1952
Cox	Ernest Jeffrery	M	Hibadstow	1947	1951
Creek	Lionel Frederick	M	Hibadstow	1947	1951
Dent	John Robert	M	Waddingham	1947	1950
Duffill	Barry	M	Broughton	1947	1952
Edlington(2nd)	Peter	M	Brigg	1947	1954
Evelt	Terence A.	M	Burton Stather	1947	1951
Fenwick	Norman	M	Broughton	1947	1952
Flear	George	M	Grayingham	1947	1949
Foster	John Christopher	M	Ashby	1947	1954
Frankish	Roger Owen	M	Barnetby	1947	1952
Golland	John Anthony	M	Bigby	1947	1952
Green	Roy	M	Broughton	1947	1952
Grimble	Michael	M	Scartho	1947	1955
Hardaker	Edward Michael	M	Wressle	1947	1950
Hood	Thomas Barr	M	Brigg	1947	1952
Hopper	JohnThomas	M	Stallingborough	1947	1952

Jacques	James Clifford	M	Keelby	1947	1952
James	John Anthony	M	Scunthorpe	1947	1954
Johnson	George Robert	M	Kirton Lindsey	1947	1951
Johnson	Timothy James	M	Unknown	1947	1952
Kemp	James Edward	M	Brigg	1947	1955
Leaning	David	M	Limber	1947	1955
Levitt	David	M	Scunthorpe	1947	1952
Lingard	Colin	M	Wrawby	1947	1952
McPhun	Noel	M	Scunthorpe	1947	1952
Medley	Alan	M	Willoughton	1947	1952
Metcalf	Geoffrey	M	Limber	1947	1952
Motson	Brian	M	Scunthorpe	1947	1952
Mundey	Stanley M.	M	Brigg	1947	1955
Parratt	Geoffrey R.	M	Wrawby	1947	1953
Peatfield	Anthony Clive	M	Ashby	1947	1950
Rickett	Keith Baker	M	Scunthorpe	1947	1952
Rowbottom	John	M	Brigg	1947	1952
Sambrook	David John	M	Brigg	1947	1952
Scarborough	Sidney James	M	Broughton	1947	1955
Smith	Colin	M	Brigg	1947	1954
Snell	Paul James	M	Worlaby	1947	1950
Spacie	Allan	M	Kirton Lindsey	1947	1952
Standerline	David Brace	M	Wrawby	1947	1952
Taylor	Alan John	M	Brigg	1947	1954
Taylor	Mark Adrian	M	Hibadstow	1947	1952
Taylor	Christopher Harry	M	Wrawby	1947	1952
Tebbutt	Maurice John	M	Ashby	1947	1955
Thompson	David Hayhow	M	Grasby	1947	1953
Thompson	John Richard	M	Sturton	1947	1950
Topps	Peter John	M	Wrawby	1947	1952
Turner	Frank	M	Worlaby	1947	1952
Waite	Brian Thomas	M	Waddingham	1947	1952
Ward	John Frederick	M	Kirton Lindsey	1947	1955
Watson	John	M	Cadney	1947	1952
Wheatley	Alan Robert	M	Scunthorpe	1947	1954
Willey	Ralph	M	Kirton Lindsey	1947	1953
Wilson	Robert Francis	M	Cleethorpes	1947	1953
Abey	Williarn	M	Brigg	1948	1951
Aitken	Colin Gorbett	M	Kirton Lindsey	1948	1953
Askew	John Alec	M	Cleethorpes	1948	1955
Bowskill	Michael John	M	Scunthorpe	1948	1955
Brittliff	Edward	M	Hemswell	1948	1956
Brown	Brian Redvers	M	Broughton	1948	1954
Clark	Robert Bernard	M	Bristol	1948	1956
Clark	Thomas Rex	M	Healing	1948	1951
Collins	Alec G	M	Caistor	1948	1950
Cook	George Russell	M	Goxhill	1948	1955
Cooper	Stephen Gregory	M	Broughton	1948	1948
Cousins	John Peter	M	Waddingham	1948	1954
Cowling	Dennis Percy	M	Blyborough	1948	1953

Cuthbert	John David	M	Brigg	1948	1956
Dent	Robert	M	Brigg	1948	1953
Dent	David	M	Wrawby	1948	1953
Duffill	Colin	M	Broughton	1948	1953
Earnshaw	George William	M	Manton	1948	1953
Etty	Michael	M	Wrawby	1948	1954
Gillatt	John Godfrey	M	Burton Stather	1948	1953
Glover	Ivan	M	Broughton	1948	1953
Green	Alan Frederick	M	Brigg	1948	1953
Guymmer	John William	M	Bottesford	1948	1952
Hatton	Brian Keith	M	Scunthorpe	1948	1953
Heath	George Edward	M	Broughton	1948	1956
Hodgson	Gerald	M	Barnetby	1948	1953
Johnson	Anthony	M	Barton on Humber	1948	1952
Kidner	Ian Malcolm	M	Scunthorpe	1948	1953
Leefe	Harry Roy	M	Brigg	1948	1949
Loveday	John Gresham	M	Scunthorpe	1948	1951
McLauchlan	John	M	Scunthorpe	1948	1956
Mumby	Michael John	M	Broughton	1948	1953
Overton	John	M	Barnetby	1948	1954
Parker	Colin Harold	M	Brigg	1948	1956
Parkinson	Michael Frank	M	Wrawby	1948	1953
Pieroni	Leo Francis	M	Brigg	1948	1953
Porter	Trevor	M	Hibadstow	1948	1949
Rickells	Brian William	M	Willoughton	1948	1953
Robinson	Brian	M	Brigg	1948	1953
Robinson	Donald	M	Broughton	1948	1953
Rodwell	Brian	M	Kirton Lindsey	1948	1953
Rowbottom	George	M	Brigg	1948	1953
Scarborough	Harold Desmond	M	Broughton	1948	1953
Scatcherd	John Alec	M	Redbourne	1948	1952
Shaw	Allan. Gerald	M	Saxby-all-Saints	1948	1951
Stringfellow	Richard	M	Barnetby	1948	1952
Taylor	Donald	M	Brigg	1948	1953
Tracey	Alan James	M	Scunthorpe	1948	1956
Waller	Robert Edmund	M	Keelby	1948	1953
Ward	John Frederick	M	Scunthorpe	1948	1953
West	Patrick Boswell	M	Goxhill	1948	1955
Woolley	Keith Francis	M	Scunthorpe	1948	1956
Wray	Richard Francis	M	Hemswell	1948	1953
Youd	Norman Bowen	M	Kirton Lindsey	1948	1954
Young	John Peter Russell	M	Cleethorpes	1948	1956
Allen	Roger Patrick	M	Bishop Norton	1949	1949
Andrew	Frederick Lambert	M	Broughton	1949	1954
Avery(2nd)	Michael	M	Kirton Lindsey	1949	1951
Bartle	Frederick William Bernard	M	Scawby	1949	1954
Berry	Roderick Ambler	M	Scunthorpe	1949	1955
Binns	Anthony	M	Brigg	1949	1955
Bolt(2nd)	Michael Hugh	M	Scunthorpe	1949	1950
Boston	Brian John	M	Brigg	1949	1953

Brackenhury	George William	M	Kirmington	1949	1954
Brumpton	Anthony Colin	M	Kirton Lindsey	1949	1954
Bryant	Alwyn	M	Keelby	1949	1953
Capes	David	M	Scunthorpe	1949	1956
Chapman	Kevin	M	Brigg	1949	1954
Chapman	William Charles	M	Keelby	1949	1953
Collingham	Herbert	M	Brigg	1949	1957
Cox	Horace Adrian	M	Barnetby	1949	1953
Davis	Brian	M	Barnetby	1949	1953
Davis	Ray Sidney	M	Barnetby	1949	1955
Dransfield	David	M	Burton Stather	1949	1954
Dummett	Cecil C	M	Scunthorpe	1949	1950
England	John	M	Messingham	1949	1956
Fryer	Stuart Edwin	M	Brigg	1949	1954
Gilgallon	Gerard Michael	M	Scunthorpe	1949	1954
Girdham	Mervyn Harvey	M	Barnetby	1949	1954
Green	Neville	M	Kirmington	1949	1953
Heath	Julian Barry	M	Brigg	1949	1953
Holah	David George	M	Keelby	1949	1957
Hookham	John Michael	M	Brigg	1949	1956
Hopper	Michael	M	Scunthorpe	1949	1950
Houlton	John Charles	M	Worlaby	1949	1954
Hurd	Peter	M	Hibadstow	1949	1955
Johnson	Clarence	M	Kirton Lindsey	1949	1952
Kilmore	Terence Charles	M	Scunthorpe	1949	1952
Kruys	Ivan Paul	M	Kirton Lindsey	1949	1957
Larder	Henry Edwin	M	Limber	1949	1954
Marshall	David William	M	Keelby	1949	1956
McGovern	James	M	Brigg	1949	1954
McPhun	Malcolm Stuart	M	Scunthorpe	1949	1954
McDermott	Gerald	M	Kirton Lindsey	1949	1953
Neall	Brian	M	Brigg	1949	1957
Neave	John Graeme	M	Barnetby	1949	1954
Parker	Anthony	M	Brigg	1949	1957
Pollicott	Michael	M	Scunthorpe	1949	1951
Pottinger	Ronald George	M	Fiskerton	1949	1954
Redhead	Brian	M	Hibadstow	1949	1952
Reynolds	Terence Stuart	M	Scunthorpe	1949	1953
Sargent	William James	M	Hibadstow	1949	1954
Selley	David Christopher	M	Scunthorpe	1949	1952
Slater	Christopher	M	Normanby	1949	1954
Smith	Michael David	M	Cleethorpes	1949	1954
Smith	George Bernard	M	Yaddletorpe	1949	1954
Smurthwaite	Alan	M	Scunthorpe	1949	1954
Sparks	Ray A B	M	Kirton Lindsey	1949	1953
Staff	Anthony Richard	M	Scunthorpe	1949	1954
Stothard	Herbert Kenneth	M	Glentham	1949	1953
Taylor	Brian Robert	M	Broughton	1949	1957
Thompson	Brian William	M	Kirton Lindsey	1949	1953
Tuplia	Ernest John Roy	M	Worlaby	1949	1952

Tyson	Christopher John	M	Goxhill	1949	1954
Waite	Edward Butler	M	Waddingham	1949	1954
Walker	Keith Edward	M	Brigg	1949	1954
Walker	Dennis	M	Cadney	1949	1953
Warburton	Kenneth	M	Scunthorpe	1949	1954
Watson	Geoffrey	M	Cadney	1949	1954
Welburn	Alan	M	Broughton	1949	1954
Windsor	Terence Trevor	M	Kirton Lindsey	1949	1952
Woodhead	Rodney Ian	M	Hibadstow	1949	1953
Wright	Mlchael John	M	Winterton	1949	1953
Askew	Michael Jeffrery	M	Barnetby	1950	1956
Atkin	Peter	M	Kirton Lindsey	1950	1956
Bean	Michael Stuart	M	Willoughton	1950	1955
Bright	Thomas Humphrey John	M	Scawby	1950	1955
Britcliffe	Jeffrey	M	Hibadstow	1950	1955
Calder	James	M	Brigg	1950	1952
Carter	Peter	M	Riby	1950	1958
Chapman	George Arthur	M	Brigg	1950	1954
Chudley	John	M	Brigg	1950	1955
Corney	Alan	M	Brigg	1950	1957
Dale	John B	M	Limber	1950	1957
Davies	James Neill	M	Bishop Norton	1950	1956
Day	Brian	M	Barnetby	1950	1955
Dayson	Robert	M	Scunthorpe	1950	1955
Dodd	Richard Patrick	M	Brigg	1950	1954
Farmer	Andrew Frederick	M	Brigg	1950	1958
Fountain	Anthony Michael	M	Saxby-all-Saints	1950	1951
Furniss	John Harrison	M	Barton on Humber	1950	1958
Green	John Brian	M	Brigg	1950	1955
Grocock	Warwick	M	Scunthorpe	1950	1953
Hammond	Ray Lister	M	Westwoodside	1950	1953
Harrington	Paul	M	Scunthorpe	1950	1956
Hartle	John David	M	Barnetby	1950	1957
Hawkins	Terence Arthur	M	Hemswell	1950	1951
Haywood	Michael John	M	Willoughton	1950	1958
Henderson	John William	M	Bishop Norton	1950	1954
Henthorn	Simon	M	Brigg	1950	1957
Hutson	Stewart	M	Scunthorpe	1950	1955
Ketteringham	John Cundall	M	Scunthorpe	1950	1955
King	John	M	Kirton Lindsey	1950	1957
Kirkman	Edward	M	Hibadstow	1950	1955
Kitwood	Peter Herbert	M	Brigg	1950	1954
Lyon	Colin Arthur	M	Brigg	1950	1958
Medley	Cyril Edward	M	Willoughton	1950	1955
Metcalfe	Terence Percy	M	Saxby-all-Saints	1950	1953
Neilson	Norman Edward	M	Keelby	1950	1954
O'Boyle	Kevin	M	Brigg	1950	1955
Pacey	Robert William	M	Kirton Lindsey	1950	1957
Parker	Brian	M	Brigg	1950	1955
Parker	Donald	M	Brigg	1950	1956

Pickard	Anthony William	M	Brigg	1950	1955
Rhodes	David Charles	M	Brigg	1950	1958
Robinson	John	M	Scunthorpe	1950	1955
Robinson	Tony Peter	M	Scunthorpe	1950	1955
Rowley	John	M	Scunthorpe	1950	1958
Spencer	Michael Dinsdale	M	Yaddleshorpe	1950	1957
Stainton	Richard Howgate	M	Messingham	1950	1951
Sumpter	David William Frederick	M	Normanby	1950	1957
Tatam	Anthony	M	Scunthorpe	1950	1954
Taylor	Alistair	M	Scawby	1950	1952
Thompson	Brian	M	Brigg	1950	1951
Topps	Brian	M	Wrawby	1950	1955
Turner	Alan	M	Worlaby	1950	1955
Turner	Barry Nigel	M	Wrawby	1950	1954
Weightman	Michael	M	Broughton	1950	1957
Wells	Lawrence Albert	M	Willoughton	1950	1954
Whitehead	Malcolm James	M	Scunthorpe	1950	1955
Young	Peter Willis	M	Kettlethorpe	1950	1955
Atkinson	Charles Russell	M	Scunthorpe	1951	1956
Bakin	Keith	M	Elsham	1951	1951
Barratt	Aubrey John	M	Keelby	1951	1956
Beel	Anthony Thomas	M	Hibadstow	1951	1956
Brackenbury	John H	M	Kirmington	1951	1956
Brader	Cyril John	M	Brigg	1951	1954
Brocklesby	George William Thomas	M	Brigg	1951	1959
Brown	Robert James	M	Scunthorpe	1951	1959
Bull	Michael Christopher	M	Scunthorpe	1951	1959
Burton	Barry George	M	Wrawby	1951	1956
Butler	Bretsen Marshall	M	New Waltham	1951	1958
Carline	Ronald	M	Barnetby	1951	1956
Clark	Brian Wilfred	M	Broughton	1951	1956
Cockram	Richard William	M	Scunthorpe	1951	1957
Creasey	Anthony Kent	M	Waddingham	1951	1957
Crosby	Anthony John	M	Hemswell	1951	1953
Crow	Keith Maurice	M	Ashby	1951	1958
Dobson	Garry	M	Brigg	1951	1952
Dodd	Robert Denis Philip	M	Brigg	1951	1957
Duffett	James Andrew	M	Scunthorpe	1951	1956
Dunlop	Charles Wilfred Mumby	M	Brigg	1951	1956
Durham	John Charles	M	Scunthorpe	1951	1959
Frank	Thomas Frederick Philip	M	Caistor	1951	1958
Franks	Alan	M	Ashby	1951	1959
Fussey	Stephen John	M	Barnetby	1951	1956
Harvey	Michael Richard	M	Kirmington	1951	1955
Havercroft	Denys Richard	M	Hibadstow	1951	1959
Headless	Michael	M	Scawby	1951	1955
Heslop	Graham Richard	M	Scunthorpe	1951	1956
Hill	Stephen	M	Brigg	1951	1957
Hind	John Ellis	M	Epworth	1951	1954
Hornsby	Anthony Robert	M	Scunthorpe	1951	1956



	Hunsley	Derek	M	Hibadstow	1951	1954
	Jarvis	Peter Nicholas	M	Brigg	1951	1958
	Johnson	William Edgar	M	Brigg	1951	1956
	Kirkman	Michael Anthony	M	Scunthorpe	1951	1958
	Ladlow	Allan Leslie	M	Cadney	1951	1955
	Lawman	Derrick Joseph	M	Kirton Lindsey	1951	1954
	Lingard	Robin	M	Wrawby	1951	1956
	Marr	George	M	Scunthorpe	1951	1958
	Milburn	Peter Hamilton	M	Scawby	1951	1956
	Newstead	Geoffrey William	M	Scunthorpe	1951	1956
	Olley	Richard James	M	Scunthorpe	1951	1955
	Owen	Anthony John Kenneth	M	Hemswell	1951	1952
	Perkins	Derrald	M	Scunthorpe	1951	1956
	Podmore	Robert	M	Scunthorpe	1951	1956
	Pottage	Michael Anthony	M	Brigg	1951	1956
	Rayner	John Edward	M	Manton	1951	1956
	Redhead	Harold W.	M	Worlaby	1951	1954
	Roberts	Peter	M	Scunthorpe	1951	1957
	Robinson	Keith	M	Brigg	1951	1958
	Robinson	Brian	M	Broughton	1951	1955
	Robinson	George Michael	M	Broughton	1951	1956
	Sellars	Brian Hoary	M	Kirton Lindsey	1951	1958
	Sells	Geoffrey	M	Barnetby	1951	1958
	Sergeant	Roger Thomas	M	Scawby	1951	1958
	Stainton	Barrie Neville	M	Barnetby	1951	1956
	Steel	Richard	M	Brigg	1951	1956
	Taylor	Michael John	M	Appleby	1951	1958
	Taylor	Edward Robert	M	Keelby	1951	1956
	Taylor	Russell Dudley	M	Scunthorpe	1951	1956
	Taylor	Christopher James	M	Scunthorpe	1951	1956
	Walling	Philip	M	Scunthorpe	1951	1959
	Ward	Brian Norman	M	Kirton Lindsey	1951	1956
	Ward	Berry	M	Scunthorpe	1951	1956
	Watkins	Richard Beverley	M	Scunthorpe	1951	1959
	Wolstenholme	Harold J	M	Kirton Lindsey	1951	1952
	Yates	Miles Stanley	M	Brigg	1951	1954
	Young	William Saunders	M	Cleethorpes	1951	1959
50	Fussey	Martyn	M	Barnetby	1952	1954
	Allen	John Arwood	M	Willoughton	1952	1955
	Barker	David	M	Kirmington	1952	1957
	Bett	Michael Peter	M	Wrawby	1952	1957
	Blackburn	David Michael	M	Worlaby	1952	1957
	Borrill	Arthur John	M	Hibadstow	1952	1959
	Bunton	William James	M	Scunthorpe	1952	1956
	Caldow	David	M	Hibadstow	1952	1957
	Carter	Richard William Robert	M	Scunthorpe	1952	1960
	Chambers	Colin Wilkinson	M	Scunthorpe	1952	1957
	Chapman	Peter	M	Wrawby	1952	1957
	Cleary	John	M	Scunthorpe	1952	1960
	Cole	Roger A.	M	Brigg	1952	1958

Cowling	Peter Ambrose	M	Scunthorpe	1952	1957
Cox	John Edward	M	Brigg	1952	1959
Crossland	Max	M	Scunthorpe	1952	1957
Dimbleby	Jerome Robert	M	Immingham	1952	1960
Dobson	Roger	M	Scunthorpe	1952	1960
Drury	Ray	M	Kirton Lindsey	1952	1957
Farmer	Richard Donald Trafford	M	Brigg	1952	1956
Freeborn	Charles	M	Scunthorpe	1952	1959
Gillespie	Derek John	M	Ashby	1952	1959
Gladwin	Nigel Arthur	M	Keelby	1952	1957
Gloyn	Arnold John	M	Wootton	1952	1959
Goodyear	David	M	Scunthorpe	1952	1959
Green	Robert George	M	Wrawby	1952	1957
Hardie	Vincent	M	Brigg	1952	1957
Hardy	Michael James	M	Willoughton	1952	1959
Harrison	Paul Robert	M	Scunthorpe	1952	1957
Harsley	Ronald	M	Ashby	1952	1957
Hoe	Alan	M	Broughton Vale	1952	1954
Horner	Philip Hedley	M	Scunthorpe	1952	1960
Jackson	John	M	Scunthorpe	1952	1959
Jeffrey	Valentine George E	M	Brigg	1952	1960
Kirton	Roger	M	Cleethorpes	1952	1959
Knapton	Noel	M	Owmbly	1952	1954
Lincoln	Barrie	M	Wrawby	1952	1952
Major	David Peter	M	Brigg	1952	1959
McCauley	Allan David Ed.	M	Kirton Lindsey	1952	1955
Neale	Philip Leslie	M	Brigg	1952	1958
Neall	Roy	M	Brigg	1952	1960
Neave	Charles Frederick	M	Barnetby	1952	1957
Nobbs	William Robert	M	Scunthorpe	1952	1957
Norman	Edward	M	Kirton Lindsey	1952	1952
Oates	David	M	Brigg	1952	1957
Petch	Terence	M	Kirton Lindsey	1952	1957
Phillips	Geoffrey	M	Barnetby	1952	1957
Pickard	David	M	Brigg	1952	1957
Pinder	Terence	M	Wrawby	1952	1959
Price	John Robert	M	Hemswell	1952	1960
Richardson	Tony	M	Brigg	1952	1957
Roper	John Phillip	M	Brigg	1952	1958
Sargent	Melvyn Rodney	M	Barnetby	1952	1957
Simms	Geoffrey Howard	M	Scunthorpe	1952	1957
Somerscales	Peter Henry	M	Keelby	1952	1956
Stocks	John Brian	M	Saxilby-all-Saints	1952	1955
Stothard	William Arthur	M	Hibadstow	1952	1957
Sumpter	Anthony Berkeley	M	Scunthorpe	1952	1959
Taylor	John Michael	M	Brigg	1952	1959
Trott	Robert Dan	M	Hemswell	1952	1955
Trubridge	John David	M	Broughton	1952	1960
Vinter	Jonathan	M	Brigg	1952	1954
Walker	Graham William	M	Ashby	1952	1959

Watkins	Michael	M	Broughton	1952	1960
White	David John	M	Ulceby	1952	1959
Wilkin	Douglas Robin	M	Keelby	1952	1957
Willford	Michael Holmes	M	Crowle	1952	1960
Wood	Kenneth	M	Kirton Lindsey	1952	1960
Barker	Eric	M	Waddingham	1953	1960
Barton	Hugh Malcolm Patrick	M	Keelby	1953	1960
Battye	John Christopher M	M	Brigg	1953	1954
Baxter	Peter Albert	M	Ulceby	1953	1954
Beacroft	Ralph	M	Scunthorpe	1953	1959
Bobbin	Kevin	M	Hemswell	1953	1954
Bowers	Godfrey Coulson	M	Broughton	1953	1958
Bowers	Alan George	M	Broughton	1953	1960
Bradshaw	Patrick John	M	Brigg	1953	1960
Brazier	James Francis	M	Hemswell	1953	1955
Brockerton	David George	M	Hemswell	1953	1955
Burgess	Edward David	M	Burton Stather	1953	1961
Burgin	Harry	M	Elsham	1953	1956
Callaghan	Anthony	M	Scunthorpe	1953	1959
Clark	Ernest John	M	Kirton Lindsey	1953	1959
Clayton	John Charles	M	Barnetby	1953	1958
Colin	John Fitzmaurice	M	Scunthorpe	1953	1960
Coulson	Albert Anthony	M	Waddingham	1953	1959
Cowling	Terence	M	Scunthorpe	1953	1960
Crowston	Richard Colin	M	Scawby	1953	1961
Day	Colin Francis	M	Wrawby	1953	1958
Dodd	Peterjon	M	Brigg	1953	1959
Dunham	Richard Arthur James	M	Brigg	1953	1960
Ellis	Robert	M	Brigg	1953	1960
Gilliland	Gordon William	M	Kirton Lindsey	1953	1958
Graves	David Thomas	M	Broughton	1953	1958
Grundy	Geoffrey	M	Kirton Lindsey	1953	1956
Hall	Martin Stanley	M	Brigg	1953	1958
Hannath	Christopher Stanley	M	Broughton	1953	1955
Harris	Brian	M	Hibadstow	1953	1958
Haywood	Peter George	M	Willoughton	1953	1958
Heald	John Michael	M	Scunthorpe	1953	1958
Henthorn	Jeremy	M	Brigg	1953	1961
Hill	Roland Leslie	M	Willoughton	1953	1960
Holland	John Etty	M	Brigg	1953	1960
Hollingsworth	Ian	M	Scunthorpe	1953	1958
Hollister	Eric Winston	M	Scawby	1953	1960
Holmes	Roger William	M	Kirton Lindsey	1953	1960
Howson	David	M	Brigg	1953	1960
Howson	John Belton	M	Scunthorpe	1953	1961
Hunt	Stephen Claud	M	Broughton	1953	1958
Jackson	Philip Everett	M	Scunthorpe	1953	1958
Johnsen	David	M	Brigg	1953	1959
Kitwood	John Robert	M	Brigg	1953	1954
Magrath	Vincent Joseph	M	Brigg	1953	1961

Moody	Steven Rodney	M	Scawby	1953	1958
Palmer	Ian	M	Brigg	1953	1955
Pedley	Brian	M	Willoughton	1953	1960
Pegman	David Mackenzie	M	Brigg	1953	1955
Phillips	Stuart Wilbur	M	Ulceby	1953	1960
Pope	Richard Patrick	M	Ashby	1953	1956
Pulling	Anthony William	M	Scunthorpe	1953	1951
Redhead	Ian	M	Worlaby	1953	1958
Roberts	Antony William	M	Hemswell	1953	1954
Roberts	John David	M	Scunthorpe	1953	1958
Rylatt	John Kenneth	M	Snitterby	1953	1958
Sass	Jon Antony	M	Brigg	1953	1959
Scatcherd	Anthony Roy	M	Redbourne	1953	1958
Searby	Martin W.	M	Hemswell	1953	1954
Sewell	Rowland Michael	M	Keelby	1953	1958
Smith	Keith Godfrey	M	Scunthorpe	1953	1961
Stringfellow	Leslie	M	Barnetby	1953	1958
Thorpe	Barry	M	Wrawby	1953	1956
Twigg	Roger Graham John Christoph	M	Hemswell	1953	1955
Warburton	George David	M	Scunthorpe	1953	1961
Ward	Raymond Thomas	M	Hemswell	1953	1955
Westrup	Neville	M	Brigg	1953	1953
Woodhead	Harry Albert	M	Hemswell	1953	1958
Yates	Kevin Granville	M	Brigg	1953	1957
Aelberry	Philip John	M	Brigg	1954	1962
Allison	David Christopher	M	Cleethorpes	1954	1957
Astbury	Michael	M	Winterton	1954	1959
Austin	Graham Robert Peter	M	Brigg	1954	1960
Ayres	Anthony John Patrick	M	Scunthorpe	1954	1963
Bains	Peter Austyn	M	Brigg	1954	1962
Bale	John Dudley	M	Elsham	1954	1960
Barton	Michael	M	Brigg	1954	1961
Baxter	Geoffrey	M	Ashby	1954	1956
Berresford	David John	M	Brigg	1954	1960
Bett	Ivan Michael	M	Wrawby	1954	1961
Birch	Brian Edward	M	Waddingham	1954	1957
Brader	Basil	M	Barnetby	1954	1959
Breach	Nicholas	M	Brigg	1954	1956
Brookes	Ian Vance	M	Scunthorpe	1954	1961
Bruce	Michael John	M	Scunthorpe	1954	1962
Burgess	David Alan	M	Howsam	1954	1955
Chapman	Geoffrey Austin	M	Keelby	1954	1961
Chapman	Ray	M	Limber	1954	1959
Clapham	Ralph	M	Bishop Norton	1954	1960
Cousins	James Edmund	M	Waddingham	1954	1960
Culm	David	M	Hemswell	1954	1956
Davies	David	M	Brigg	1954	1959
Disney	John Richard	M	Scunthorpe	1954	1962
Edwards	Ian Martin	M	Cleethorpes	1954	1961
Ellis	Peter George	M	Scunthorpe	1954	1959

Firth	Melvyn	M	Brigg	1954	1960
Foulger	Geoffrey Robert Fletcher	M	Waltham	1954	1959
Fox	Michael Charles	M	Kirton Lindsey	1954	1958
Gillespie	Barry Edmund	M	Ashby	1954	1962
Hair	Ronald Eric	M	Hibadstow	1954	1957
Hall	Michael Rodney	M	Scunthorpe	1954	1961
Haresign	John Henry	M	Brigg	1954	1961
Harrington	Peter William	M	Scunthorpe	1954	1961
Havercroft	David Arthur	M	Wrawby	1954	1961
Haynes	Michael John	M	Brigg	1954	1957
Hewitt	Ian Stephenson	M	Scunthorpe	1954	1961
Illingworth	Stewart Maurice	M	Winterton	1954	1962
Jackson	Peter	M	Scunthorpe	1954	1961
Jacques	Joseph Hugh	M	Keelby	1954	1959
Laycock	Denis Gordon	M	Brigg	1954	1961
Leonard	Geoffrey A.	M	Scunthorpe	1954	1957
Lewis	Adrian Peter	M	Scunthorpe	1954	1960
Liebersbach	Stefan Terence	M	Ashby	1954	1960
Lofthouse	Charles Hugh	M	Scawby	1954	1956
Lonsdale	Nicholas Maurice	M	Scunthorpe	1954	1961
McIntosh	Andrew M. A.	M	Brigg	1954	1959
Metcalf	Ronald	M	Melton Ross	1954	1961
Milton	Brian	M	Waddingham	1954	1962
Oliveria	Michael John	M	Kirton Lindsey	1954	1955
Parish	John Alfred	M	Waddingham	1954	1959
Pickering	Michael Dawson	M	Friskney	1954	1962
Pike	Raymond Henry	M	Brigg	1954	1960
Powell	Allan	M	Scunthorpe	1954	1959
Risley Settle	Alan Peter	M	Scunthorpe	1954	1956
Robinson	Peter	M	Broughton	1954	1959
Rodgers	Richard James	M	Keelby	1954	1961
Rose	David Ian	M	Winterton	1954	1961
Smith	John Thomas	M	Brigg	1954	1959
Smith	Brian William	M	Yaddletorpe	1954	1959
Spear	Colin William Peter	M	Hemswell	1954	1961
Spurr	Errol D'Arcy	M	Brigg	1954	1956
Stanford	David	M	Scunthorpe	1954	1958
Stennett	Hedley Andrew	M	Barnetby	1954	1962
Tallack	Robert Lindsey	M	Reepham	1954	1957
Taylor	Jeffrey Frederick	M	Kirton Lindsey	1954	1961
Taylor	Robert Brian	M	Brigg	1954	1961
Teasdale	Roger Harold	M	Scunthorpe	1954	1959
Thomas	Martyn Beaumont	M	Humberston	1954	1961
Townsend	Edwin H	M	Brigg	1954	1956
Usher	Robert	M	Kirton Lindsey	1954	1959
Walker	Brian H. A.	M	Hemswell	1954	1956
Walne	Michael	M	Epworth	1954	1956
Williams	Stephen	M	Broughton	1954	1959
Bean	David Roderick	M	Willoughton	1955	1959
Birch	Keith Cooper	M	Waddingham	1955	1958

Boardman	John Stuart	M	Brigg	1955	1957
Boulton	John Cyril	M	Broughton	1955	1962
Bratton	David Arthur	M	Hibadstow	1955	1960
Brooks	Howard Anthony Spencer	M	Kirton Lindsey	1955	1960
Burton	Robert	M	Howsam	1955	1956
Clark	Malcolm Brian	M	Broughton	1955	1960
Codd	John William	M	Broughton	1955	1960
Culm	Michael Hadyn	M	Hemswell	1955	1956
Day	Robert Naylor	M	Brigg	1955	1960
Draper	Patrick Roger	M	Brigg	1955	1960
Duffield	Michael Rouel	M	Scunthorpe	1955	1962
Farmer(1st)	Robert Edward Anderton	M	Brigg	1955	1956
Freear	John Henry	M	Wrawby	1955	1960
Gilby	David Brian	M	Cleethorpes	1955	1960
Graveling	John Courtenay	M	Scunthorpe	1955	1963
Green	Roy	M	Scunthorpe	1955	1962
Gunson	Stuart	M	Kirton Lindsey	1955	1961
Haines	Eric Peter	M	Scunthorpe	1955	1962
Hartley	Owen Arthur	M	Scunthorpe	1955	1962
Havercroft	Terence Edward	M	Howsam	1955	1962
Head	David Charles	M	Brigg	1955	1962
Highfield	Stephen Edward	M	Keelby	1955	1959
Holl	Timothy	M	Scunthorpe	1955	1962
Horrigan	John Michael	M	Ashby	1955	1960
Jarvis	Stephen Nicholas	M	Brigg	1955	1962
Jones	Trevor	M	Broughton	1955	1962
Layzell	Paul Graham	M	Scunthorpe	1955	1962
Leak	Godfrey Davis	M	Scunthorpe	1955	1963
Marris	John James Anthony	M	Scunthorpe	1955	1960
Martin	John Walter	M	Ashby	1955	1960
Martin	Anthony Edward	M	Hemswell	1955	1956
Moore	Stephen Rupert	M	Skegness	1955	1962
Morley	Peter	M	Brigg	1955	1958
Nobbs	Anthony Richard Benjamin	M	Scunthorpe	1955	1962
Oates	Graham	M	Scunthorpe	1955	1960
Pengilley	Michael	M	Kirton Lindsey	1955	1956
Rawlinson	Keith Francis	M	Broughton	1955	1962
Rawlinson	David Richard John	M	Kirton Lindsey	1955	1962
Reed	Terence	M	Scunthorpe	1955	1962
Rodgers	David Keith	M	Blyborough	1955	1962
Scott	Alan	M	Ashby	1955	1960
Smith	Stuart	M	Worlaby	1955	1960
Somerscales	Alan Thomas	M	Keelby	1955	1960
Stocks	Michael	M	Brigg	1955	1963
Stokes	Roger David	M	Scunthorpe	1955	1963
Symons	John	M	Scunthorpe	1955	1962
Tate	Christopher John	M	Brigg	1955	1959
Towler	Geoffrey Christopher	M	Howsam	1955	1962
Turner	John Trevor	M	Kirton Lindsey	1955	1960
VVeston	Anthony	M	Broughton	1955	1962

Wakeling	John Stallibrass	M	Mareham E. Fen	1955	1961
Ward	Colin Martin	M	Barnetby	1955	1962
Wells	Geoffrey William	M	Barnetby	1955	1959
Welton	Melvyn Frederick	M	Castlethorpe	1955	1962
Woolley	John Conrad	M	Scunthorpe	1955	1963
Andrew	Francis Jason	M	Brigg	1956	1964
Bains	Austin William	M	Brigg	1956	1963
Banks	David Christopher	M	Kirton Lindsey	1956	1963
Bartram	Dennis William	M	Kirmington	1956	1961
Beacock	Timothy Spencer	M	Broughton	1956	1963
Binks	John William	M	Brigg	1956	1961
Brooks	Brian Kenneth	M	Redbourne	1956	1962
Bull	Alan David	M	Scunthorpe	1956	1964
Corney	Rex Hodgson	M	Brigg	1956	1963
Dent	Roy Phillip	M	Brigg	1956	1963
Dew	Richard John	M	Winterton	1956	1960
Dod	Richard Michael	M	Twigmoor	1956	1963
Empringham	Brian	M	Redbourne	1956	1960
Francis	Stuart John	M	Scunthorpe	1956	1962
Freeborn	Stuart Wayne	M	Scunthorpe	1956	1961
Furniss	Robin	M	Scunthorpe	1956	1961
Gladwin	Malcolm	M	Harpwell	1956	1959
Gowers	Anthony Roger	M	Scunthorpe	1956	1963
Greasley	Peter Henry	M	Brigg	1956	1957
Green	Geoffrey	M	Broughton	1956	1961
Gwyther	John	M	Hemswell	1956	1964
Harrison	Keith	M	Hibadstow	1956	1961
Harvey	Richard H	M	Coningsby	1956	1963
Hepworth	Ian Clive	M	Goxhill	1956	1962
Horner	Richard James	M	Scunthorpe	1956	1961
Horstead	Michael Robert John	M	Brigg	1956	1961
Hutchinson	David Alan	M	Broughton	1956	1963
Hyde	Anthony	M	Hemswell	1956	1957
Jackson	David	M	Scunthorpe	1956	1963
Keeling	David John	M	Scunthorpe	1956	1958
Lingard	Charles Stuart	M	Keelby	1956	1961
Magrath	Christopher James	M	Brigg	1956	1962
Monteith	John James	M	Kirton Lindsey	1956	1962
Newstead	David Alan	M	Scunthorpe	1956	1963
North	Colin Victor	M	Barnetby	1956	1959
Phillips	Ronald	M	Barnetby	1956	1961
Prior	Terence	M	Scunthorpe	1956	1961
Proctor	Kenneth Stanley	M	Scawby	1956	1964
Rawlinson	Malcolm Alfred	M	Broughton	1956	1961
Revill	Colin William	M	Broughton	1956	1957
Riggall	Anthony Gordon	M	Great Coates	1956	1961
Roberts	Kenneth	M	Brigg	1956	1962
Robinson	Brian	M	Barnetby	1956	1956
Robinson	David	M	Brigg	1956	1961
Robinson	John Charles Julian	M	Scawby	1956	1964

Rook	Anthony Brian	M	Kirton Lindsey	1956	1961
Sargent	Graham Anthony	M	Hemswell	1956	1958
Shepherd	Richard Julian	M	Scawby	1956	1964
Sims	Bernard	M	Kirton Lindsey	1956	1961
Sims	David	M	Scunthorpe	1956	1965
Spear	Malcolm Derek Roy	M	Hemswell	1956	1962
Sutton	Colin Stanley	M	Scunthorpe	1956	1963
Sykes	Keith John	M	Scunthorpe	1956	1963
Tatam	David William	M	Harpwell	1956	1960
Taylor	Richard Brian	M	Brigg	1956	1963
Thompson	John	M	Broughton	1956	1961
Trubridge	Richard George	M	Broughton	1956	1964
Unsworth	Mark	M	Scunthorpe	1956	1957
Walters	Robert Ernest	M	Scunthorpe	1956	1963
Wells	David Robert	M	Barnetby	1956	1961
Wheatley	Hugh Ernest	M	Hemswell	1956	1962
Wilkinson	John	M	Hemswell	1956	1958
Willford	Anthony Steven	M	Crowle	1956	1961
Wilson	Edwin Arthur	M	Brigg	1956	1961
Wilson	David Martin	M	Brigg	1956	1962
Wood	Kenneth William	M	Scunthorpe	1956	1961
Anderson	Robert Michael	M	Scunthorpe	1957	1964
Ayres	Christopher Paul	M	Acton	1957	1958
Barker	Peter	M	Waddingham	1957	1964
Beardmore	Charles Lee Michael	M	Middle Rasen	1957	1964
Berresford	Michael Roger	M	Brigg	1957	1964
Brewer	David	M	Brigg	1957	1965
Broddle	Stanley	M	Waddingham	1957	1962
Brooke	Michael Stuart	M	Broughton	1957	1961
Brooke	Patrick Somerville James	M	Scawby	1957	1958
Burgess	John Noel	M	Burton Stather	1957	1965
Buttrick	David Hammond	M	Scunthorpe	1957	1964
Chambler	Keith David	M	Ashby	1957	1962
Clapham	Ian	M	Bishop Norton	1957	1964
Clark	Brian	M	Bonby	1957	1964
Clarke	Robert Anthony	M	Scunthorpe	1957	1962
Cole	Nicholas John	M	Scunthorpe	1957	1969
Costello	John Patrick	M	Scunthorpe	1957	1962
Cowling	Michael John	M	Scunthorpe	1957	1965
Crofton	Charles Anthony George	M	Kirton Lindsey	1957	1959
Duffelen	John Anthony	M	Scunthorpe	1957	1964
Eaten	Stephen	M	Howsam	1957	1962
Frow	Alwyn Cutting	M	Barnetby	1957	1957
Gaffney	Thomas David	M	Hemswell	1957	1958
Gibbons	Christopher	M	Scunthorpe	1957	1964
Gould	Graham Stewart	M	Hemswell	1957	1958
Greasley	Paul Samuel	M	Brigg	1957	1961
Greaves	Ian Francis	M	Kirton Lindsey	1957	1961
Hackford	Christopher Carline	M	Wrawby	1957	1962
Hall	Ian	M	Ashby	1957	1959



Hancock	Philip Michael	M	Cleethorpes	1957	1963
Harpham	Keith	M	Hibadstow	1957	1962
Harrison	John Stuart	M	Scunthorpe	1957	1964
Havercroft	John David	M	Barnetby	1957	1964
Hawkins	David James	M	Brigg	1957	1959
Hempstead	Peter Henry	M	Keelby	1957	1964
Hewis	Dennis Edward	M	Kirmington	1957	1962
Hilliard	Michael	M	Hemswell	1957	1958
Hodgetts	John Anthony	M	Brigg	1957	1958
Horstead	Peter Edward	M	Brigg	1957	1963
Horton	David Alan	M	Hemswell	1957	1959
Hoyle	Michael William	M	Kirmington	1957	1962
Hunter	Graham	M	Killingholme	1957	1964
Johnson	Michael Peter	M	Barton on Humber	1957	1958
Kirkman	Christopher John	M	Scunthorpe	1957	1964
Kitchen	John Neave	M	Hibadstow	1957	1963
Maguire	John Robert	M	Brigg	1957	1964
Marris	Kevin Peter	M	Scunthorpe	1957	1960
Marshall	Inn Parrish	M	Broughton	1957	1962
McKinnon	Edward	M	Kirton Lindsey	1957	1958
Parr	Robert Dudley	M	Grimsby	1957	1964
Pedley	Phillip	M	Broughton	1957	1964
Rawlinson	Sidney James	M	Broughton	1957	1962
Richards	Jeremy Thornton	M	Scunthorpe	1957	1964
Robinson	Peter William	M	Scunthorpe	1957	1964
Rodgers	Thomas Neil	M	Hemswell	1957	1961
Sanderson	John Thomas	M	Scunthorpe	1957	1964
Sergeant	Michael Charles	M	Waddingham	1957	1964
Spendlow	Martyn	M	Limber	1957	1962
Sprake	Harvey Stuart	M	Scunthorpe	1957	1964
Strangleman	Michael Trevor	M	Scunthorpe	1957	1962
Sutton	Keith	M	Blyborough	1957	1959
Taylor	Rodney Philip G.	M	Brigg	1957	1962
Teasdale	Jeffrey Phillip	M	Scunthorpe	1957	1964
Thompson	Peter John	M	Brigg	1957	1965
Trees	John Alexander	M	Scunthorpe	1957	1964
Walker	Roy	M	Kirton Lindsey	1957	1962
Wheatley	John	M	Hemswell	1957	1963
Whelpton	Derek	M	Brigg	1957	1963
White	Peter G.	M	Keelby	1957	1958
White	Peter	M	Ulceby	1957	1964
Willey	Brian	M	Kirton Lindsey	1957	1959
Worrall	Terence Malcolm	M	Hemswell	1957	1964
Allcock	John David	M	Scunthorpe	1958	1965
Ashton	John Michael	M	Scunthorpe	1958	1965
Atkinson	David Christopher	M	Waddingham	1958	1963
Balchin	Stuart	M	Hibadstow	1958	1963
Banner	Rex	M	Bishop Norton	1958	1963
Barratt	Alan F.	M	Hibadstow	1958	1963
Barton	John Robert	M	Keelby	1958	1965

Broddle	Maurice	M	Waddingham	1958	1963
Bulleyment	John Richard	M	Brigg	1958	1965
Chapman	Robert Hugh	M	Keelby	1958	1965
Charlesworth	Joseph	M	Scunthorpe	1958	1963
Clare	Alan Clifford	M	Scunthorpe	1958	1965
Clark	Adrian Ashton	M	Worlaby	1958	1965
Clayton	Michael Colin	M	Kirmington	1958	1963
Coley	James William	M	Scunthorpe	1958	1965
Cook	Peter John	M	Waddingham	1958	1963
Cox	John Edward	M	Healing	1958	1965
Dew	Christopher Bruce	M	Winterton	1958	1963
Dickinson	Stuart	M	Scawby	1958	1960
Dod	Robin Anthony	M	Twigmoor	1958	1965
Draper	Michael	M	Brigg	1958	1965
Duffield	John Clarke	M	Scunthorpe	1958	1963
East	Robin Stuart	M	Scunthorpe	1958	1965
Fuller	Alan Robert	M	Brigg	1958	1965
Gamble	Terence John	M	Hemswell	1958	1959
Gardiner	Edmund	M	Redbourne	1958	1961
Gilby	Stephen Robert	M	Cleethorpes	1958	1965
Gloyn	Peter Gibson	M	Wootton	1958	1965
Graveling	Michael Kerry	M	Scunthorpe	1958	1963
Harris	Carl	M	Hemswell	1958	1959
Head	Nigel Bruce	M	Brigg	1958	1964
Hewson	Michael Colin	M	Scunthorpe	1958	1965
Holme	David John	M	Scunthorpe	1958	1966
Hudson	Colin	M	Blyborough	1958	1963
Hudson	Anthony Colin	M	Snitterby	1958	1964
Hutchinson	Norman Alfred	M	Broughton	1958	1965
Jardine	Peter	M	Hatfield	1958	1963
Jones	Arthur John	M	Broughton	1958	1963
MacKay	William Duncan	M	Kirton Lindsey	1958	1959
Markham	Michael William	M	Keelby	1958	1965
Mayes	Graham Robert	M	Barnetby	1958	1963
Miller	Anthony	M	Ashby	1958	1965
Murray	Adrian Downham	M	Skegness	1958	1965
Neale	Alexander Harold	M	Brigg	1958	1965
Newstead	Stephen Edward	M	Scunthorpe	1958	1965
Oglesby	John Oliver	M	Brigg	1958	1961
Padley	David Arthur	M	Brigg	1958	1963
Palmer	Keith	M	Waddingham	1958	1965
Parker	Michael Steven	M	Barnetby	1958	1963
Parker	Timothy John	M	Brigg	1958	1965
Parkinson	Geoffrey Robin	M	Scunthorpe	1958	1965
Philpott	Michael	M	Hemswell	1958	1963
Pike	Frank	M	Brigg	1958	1963
Pillar	Martyn Gregory	M	Hemswell	1958	1959
Pinder	Colin	M	Wrawby	1958	1963
Postles	Ian	M	Wrawby	1958	1963
Richards	Grant	M	Hibadstow	1958	1960

Richardson	John Anthony	M	Kirton Lindsey	1958	1965
Robinson	Terence William	M	Brigg	1958	1963
Seaward	Peter James	M	Brigg	1958	1965
Seville	Anthony Paul	M	Cleethorpes	1958	1965
Sheppard	David John	M	Hemswell	1958	1958
Speakman	Colin James	M	Brigg	1958	1964
Speed	John Aubrey	M	Brigg	1958	1963
Stothard	Brian	M	Broughton	1958	1963
Thompson	John	M	Barnetby	1958	1959
Twidle	John McKenzie	M	Broughton	1958	1966
Vacquier	John Ambrose	M	Hemswell	1958	1961
Ward	Alan	M	Kirton Lindsey	1958	1964
Williamson	Roger	M	Brigg	1958	1965
Winfield	Howard	M	Scunthorpe	1958	1964
Aelberry	Stephen	M	Brigg	1959	1965
Auckland	Robert Graham	M	Hemswell	1959	1963
Bailey	Michael John	M	Waddingham	1959	1961
Beacock	Peter Montgomery	M	Broughton	1959	1966
Beer	Kenneth	M	Kirton Lindsey	1959	1966
Berresford	Ian Howard	M	Scawby Brook	1959	1966
Borrell	Raymond Henry	M	Hibadstow	1959	1967
Brackenbury	Peter	M	Waddingham	1959	1964
Bradbury	David Graham	M	Scunthorpe	1959	1966
Brewer	Andrew	M	Brigg	1959	1965
Browne	Ivan Barrington	M	Kirton Lindsey	1959	1962
Busby	Michael Kelvin	M	Brigg	1959	1961
Butterworth	John	M	Kirton Lindsey	1959	1966
Chappell	Roger Joseph	M	Hibadstow	1959	1966
Church	Michael Adrian	M	Hemswell	1959	1963
Clark	Ian Christopher	M	Broughton	1959	1966
Colin	Patrick Gerald	M	Frodingham	1959	1965
Collingridge	David	M	Kirton Lindsey	1959	1961
Couch	Ian	M	Wrawby	1959	1966
Cranidge	Stuart	M	Scunthorpe	1959	1963
Dear	Anthony John	M	Hemswell	1959	1963
Dew	Nicholas	M	Winterton	1959	1967
Disney	Roy Gerald	M	Scunthorpe	1959	1965
Drewry	David Thornton	M	Scawby	1959	1966
Drury	David James	M	Scawby	1959	1965
Everett	Keith David	M	Waddingham	1959	1964
Fieldson	David Malcolm	M	Broughton	1959	1966
Francis	Peter Michael	M	Scunthorpe	1959	1965
Good	David John	M	Brigg	1959	1965
Gray	Matthew Alexander	M	Glentworth	1959	1962
Greaves	Paul Lancaster	M	Hemswell	1959	1961
Haigh	Gorden	M	Hemswell	1959	1961
Hakes	John Charles	M	Broughton	1959	1960
Harrison	George Edward	M	Barnetby	1959	1966
Higgins	Robert Geoffrey	M	Broughton	1959	1964
Hunt	George Richard Allan	M	Broughton	1959	1964

Jackson	Allan Everett	M	Scunthorpe	1959	1966
Jarvis	Nicholas Geoffrey	M	Brigg	1959	1967
Keavey	Terence	M	Broughton	1959	1964
Keeling	Adrian Leigh	M	Scunthorpe	1959	1965
Kellow	Peter James	M	Hemswell	1959	1962
Lawrence	Christopher	M	Hemswell	1959	1962
Lester	David Franklin	M	Hemswell	1959	1960
Lewis	Richard James	M	Brigg	1959	1965
Lord	Nicholas Stedman	M	Scunthorpe	1959	1966
MacKay	Inn	M	Kirton Lindsey	1959	1964
Markham	Charles	M	Kirton Lindsey	1959	1960
Marris	David George	M	Brigg	1959	1965
Marsden	Keith	M	Brigg	1959	1963
May	Frederick Arthur	M	Brigg	1959	1964
Maycock	John Coulson	M	Hibadstow	1959	1965
McElwee	Ian	M	Hemswell	1959	1961
Meanwell	James Richard	M	Brigg	1959	1963
Michel	David Alfred	M	Caistor	1959	1961
Morrison	Peter A.	M	Hemswell	1959	1960
Munro	Donald Alistair	M	Brigg	1959	1960
Nieman	Christopher Ernest John	M	Barnetby	1959	1965
O'Shea	Dennis Anthony	M	Brigg	1959	1964
Palfree	Christopher G.	M	Hibadstow	1959	1963
Pawson	Robin Leigh	M	Scunthorpe	1959	1966
Pearson	Michael	M	Flintham	1959	1965
Perry	Ian Miles	M	Brigg	1959	1966
Pickering	Brian Lesley	M	Hemswell	1959	1963
Pimlott	John Lewis	M	Brigg	1959	1966
Plews	Ian Robert	M	Hemswell	1959	1962
Plumtree	Christopher	M	Scunthorpe	1959	1965
Preston	Roy	M	Bishop Norton	1959	1960
Preston	Neil	M	Bishop Norton	1959	1960
Richardson	John	M	Hibadstow	1959	1961
Robinson	Paul Stephen	M	Brigg	1959	1965
Robinson	Dennis Scott	M	Hemswell	1959	1963
Rook	David John	M	Kirton Lindsey	1959	1964
Rowson	Richard Hayward	M	Laceby	1959	1960
Schirn	Kevin Edwin	M	Scunthorpe	1959	1966
Shepherd	Robert Jamieson	M	Scawby	1959	1964
Sims	John	M	Scunthorpe	1959	1963
Spencer	Peter Wilfred	M	Broughton	1959	1966
Stephenson	John Leslie	M	Humberston	1959	1966
Stuchbery	John Francis	M	Waddingham	1959	1964
Thomas	David Glyn	M	Hemswell	1959	1963
Tindle	Robert John	M	Hemswell	1959	1965
Whittaker	John	M	Barnetby	1959	1964
Wilson	Stephen Morley	M	Brigg	1959	1966
Wilson	John Roger	M	Cleethorpes	1959	1966
187 Mclver	John Llewelyn	M	Twigmoor	1960	1967
Ball	Anthony D.	M	Brigg	1960	1963

Barker	George H	M	Brigg	1960	1966
Batty	Graham Ward	M	Scunthorpe	1960	1967
Bond	Nigel William	M	Kirton Lindsey	1960	1967
Brain	John H. S.	M	Cleethorpes	1960	1968
Brookes	Terence Hugh	M	Scunthorpe	1960	1967
Broome	James Adrian	M	Brigg	1960	1967
Brown	Kevin Richard	M	Kirton Lindsey	1960	1967
Burnett	Keith Raymond	M	Waddingham	1960	1965
Cann	Graham George	M	Brigg	1960	1967
Carey	James	M	Scampton	1960	1964
Clare	Dennis James	M	Scunthorpe	1960	1967
Clark	Graham	M	Broughton	1960	1966
Clayton	Benjamin Phillip	M	Howsam	1960	1967
Conway	Patrick S.	M	Barnetby	1960	1960
Cook	Brian William	M	Waddingham	1960	1963
Cooper	James Robert Alfred	M	Broughton	1960	1967
Cooper	Charles R.	M	Hemswell	1960	1965
Cranidge	Neil	M	Scunthorpe	1960	1963
Darbyshire	Geoffrey	M	Brigg	1960	1963
Day	Alan Herbert	M	Broughton	1960	1967
Drury	Malcom	M	Wrawby	1960	1967
Farmer	John E.	M	Brigg	1960	1960
Farmer(2nd)	Robert Edward Anderton	M	Brigg	1960	1960
Fearnside	Darrell	M	Brigg	1960	1966
Foreman	Michael Roy	M	Brigg	1960	1965
Frost	Brian	M	Broughton	1960	1965
Hammond	Philip Sydney	M	Kirton Lindsey	1960	1965
Hardy	Stephen Brian	M	Scunthorpe	1960	1967
Hutchinson	Ivor William	M	Brigg	1960	1967
Jankowski	Peter John	M	Kirton Lindsey	1960	1967
Jardine	David	M	Hatfield	1960	1966
Jennings	Maurice James	M	Worlaby	1960	1965
Johnson	Philip Henry	M	Broughton	1960	1963
Kitchen	Barrie William	M	Brigg	1960	1965
Lundberg	Peter George	M	Keelby	1960	1961
Massey	George Alexander	M	Brigg	1960	1965
Maw	Andrew R. M.	M	Cleatham	1960	1961
May	Roger M	M	Ulceby	1960	1961
Middleton	Ian Michael	M	Scawby	1960	1968
Mountjoy	Philip Edmund	M	Scunthorpe	1960	1967
Neve	Brian William Eric	M	Elsham	1960	1967
Palfree	Michael J	M	Hibadstow	1960	1965
Paynter	Howard	M	Scunthorpe	1960	1965
Pemberton	Leslie	M	Keelby	1960	1961
Pigott	Robert William	M	Brigg	1960	1967
Porter	William Randal	M	Tattershall	1960	1967
Porter	Graham	M	Woodhall Spa	1960	1967
Reid	John McKenzie	M	Brigg	1960	1965
Reveley	Raymond	M	Scunthorpe	1960	1967
Robertson	Malcolm	M	Scawby	1960	1962

	Robinson	Timothy	M	Broughton	1960	1965
	Robinson	Timothy James	M	Limber	1960	1966
	Rounce	John	M	Scunthorpe	1960	1967
	Sass	Richard William	M	Brigg	1960	1966
	Scholey	Trevor Leigh	M	Wressle	1960	1965
	Seaward	Robin William	M	Brigg	1960	1965
	Sedgewick	Michael John	M	Brigg	1960	1967
	Sergeant	David Walter	M	Goxhill	1960	1967
	Sims	Peter Graham	M	Scunthorpe	1960	1963
	Smith	Colin Joseph	M	Brigg	1960	1965
	Squire	Aiden W	M	Waltham	1960	1967
	Steel	Barry Thomas	M	Barnetby	1960	1965
	Stokes	Roger Klinton	M	Kirton Lindsey	1960	1963
	Taylor	Graham John	M	Brigg	1960	1965
	Timson	John	M	Brigg	1960	1966
	Toohar	James	M	Hemswell	1960	1963
	Towler	Robert	M	Howsam	1960	1967
	Traves	Kevin	M	Kirmington	1960	1966
	Vaughan	Bernard P.	M	Brocklesby	1960	1968
	Warcup	Simon	M	Scunthorpe	1960	1965
	Ward	Ronald Peter	M	Brigg	1960	1968
	Wills	Alan V.	M	Hemswell	1960	1965
	Wilmot	Derek	M	Broughton	1960	1965
	Woad	Peter Richard	M	Scunthorpe	1960	1968
	Worth	Howard Leo	M	Willoughton	1960	1967
15	Brumpton	Stewart David	M	Brigg	1961	1969
	Arbuckle	David Hugh	M	Barnetby	1961	1968
	Arrand	Robin S.	M	Crosby	1961	1968
	Barker	David	M	Hemswell	1961	1963
	Bowers	Brian Leslie	M	Brigg	1961	1967
	Boynnton	Peter	M	Scunthorpe	1961	1968
	Bradshaw	Raymond Peter	M	Snitterby	1961	1966
	Chudley	Brian A.	M	Hibadstow	1961	1967
	Church	Paul Stephen	M	Barnetby	1961	1966
	Church	Victor Ivan	M	Hemswell	1961	1963
	Clemons	John	M	Hemswell	1961	1962
	Cooper	Melvyn John	M	Brigg	1961	1966
	Cooper	David James	M	Winterton	1961	1967
	Cosser	Michael Charles	M	Brigg	1961	1968
	Cottam	John Thomas Henry	M	Kirton Lindsey	1961	1966
	Covington	Richard G.	M	Kirton Lindsey	1961	1964
	Craigie	Peter James	M	Brigg	1961	1964
	Crawshaw	Anthony George	M	Hemswell	1961	1965
	Crompton	Stephen David	M	Brigg	1961	1968
	DaCosta	Benjamin Ralph	M	Broughton	1961	1968
	Dodds	Alan Philip	M	Brigg	1961	1968
	Drury	Leslie James	M	Broughton	1961	1965
	East	Vincent Frederick John	M	Brigg	1961	1968
	Evans	David W.	M	Brigg	1961	1968
	Faulkner	Trevor William	M	Snitterby	1961	1968

Finley	David Carrick	M	Cadney	1961	1962
Gibson	Philip Graham	M	Broughton	1961	1968
Groves	Roy Joseph	M	Hemswell	1961	1964
Hall	David R.	M	S. Africa	1961	1968
Hastings	John	M	Brigg	1961	1966
Healey	Stephen	M	Barnetby	1961	1966
Hickling	Michael	M	Ulceby	1961	1968
Hutchinson	Paul Anthony	M	Broughton	1961	1969
Johnson	Michael	M	Scawby	1961	1968
Johnston	Frank	M	Hemswell	1961	1963
Lawrence	Paul Edwin	M	Hemswell	1961	1963
Lawson	Richard J	M	Scunthorpe	1961	1968
Lechangeur	Bernard Gordon	M	Brigg	1961	1962
Lewis	Malcolm John	M	Brigg	1961	1969
Lewis	Martin Oliver	M	Scunthorpe	1961	1964
Lischka	Frank Alfred	M	Keelby	1961	1965
Maw	Alastair Nicholas	M	Cleatham	1961	1961
Mawer	Adrian David	M	Limber	1961	1965
Miller	Neville	M	Scunthorpe	1961	1968
Millward	John Colin	M	Searby	1961	1967
Naylor	Clive Robert	M	Bishopthorpe	1961	1967
Naylor	Dennis	M	Brigg	1961	1968
Nixon	David Andrew	M	Scunthorpe	1961	1967
Nunn	Barrington L	M	Hemswell	1961	1963
Parker	John	M	Brigg	1961	1968
Pearson	Michael John	M	Kirton Lindsey	1961	1968
Phipps	Robin William	M	Scunthorpe	1961	1968
Redfern	William Miles	M	Scawby	1961	1967
Roberts	Richard William	M	Keelby	1961	1961
Robinson	Stephen Thomas	M	Howsam	1961	1967
Sackfield	Stephen William	M	Kirton Lindsey	1961	1968
Schofield	John M.	M	Barrow-on-Humber	1961	1968
Schultz	Peter Michael	M	Brigg	1961	1968
Simpson	Roger	M	Broughton	1961	1963
Smart	Robert C.	M	Brigg	1961	1968
Smith	Derek Roger	M	Brigg	1961	1966
Sparling	Michael	M	Ulceby	1961	1968
Stather	Bernard Allan	M	Kirton Lindsey	1961	1961
Stephenson	Gordon P.	M	Humberston	1961	1968
Tatam	Mark B.	M	Harpswell	1961	1968
Tate	Anthony Richard	M	Brigg	1961	1968
Teasdale	Stewart A.	M	Scawby	1961	1968
Tuley	Robert	M	Brigg	1961	1968
Twidle	Christopher Ian	M	Broughton	1961	1968
Weightman	Richard Charles	M	Broughton	1961	1968
Wells	Peter John	M	Barnetby	1961	1968
Wesley	Brian John	M	Kirton Lindsey	1961	1966
West	Alan David	M	Brigg	1961	1968
Whall	Keith Clifford James	M	Brigg	1961	1968
Whitely	Malcom	M	Epworth	1961	1965

1	Carwardine	John David	M	Kirton Lindsey	1962	1963
2	Lister	Anthony	M	Hemswell	1962	1962
3	Campbell	Ian Jeffrey	M	Kirton Lindsey	1962	1962
4	Mace	Paul R.	M	Wrawby	1962	1964
5	Haigh	Roy	M	Brigg	1962	1965
6	Fox	John Digby	M	Scunthorpe	1962	1966
7	Watson	Nigel	M	Kirton Lindsey	1962	1965
8	Pinnock	Melvyn David	M	Hemswell	1962	1963
9	Curtis	Jeffrey D.	M	Kirton Lindsey	1962	1963
10	Atton	David George	M	Brigg	1962	1969
11	Barwell	Richard	M	Kirton Lindsey	1962	1967
12	Bowness	Roy	M	Bishop Norton	1962	1965
13	Bradburn	Andrew Jonathan	M	Scawby	1962	1969
14	Burton	David Peter	M	Cleethorpes	1962	1969
16	Brumpton	Stephen John	M	Brigg	1962	1968
17	Carey	Neil	M	Scampton	1962	1967
18	Carter	William	M	Normanby	1962	1969
19	Casswell	Andrew	M	Corringham	1962	1969
20	Clark	Robert William	M	Brigg	1962	1964
21	Crossland	Duncan A.	M	Kirton Lindsey	1962	1964
22	Crouch	Anthony	M	Kirton Lindsey	1962	1967
23	Denton	Christopher Robin	M	Hibadstow	1962	1967
24	Fisher	William	M	Brigg	1962	1967
25	Havercroft	Martyn K.	M	Brigg	1962	1969
26	Haw	Robert Alwyn	M	Brigg	1962	1968
27	Hiles	Richard	M	Kirton Lindsey	1962	1967
28	Jones	Thomas H. R	M	Brigg	1962	1969
29	Kettlewell	David M.	M	Snitterby	1962	1967
30	Leaning	Richard M.	M	Kirton Lindsey	1962	1968
31	MacColl	Paul	M	Brigg	1962	1969
32	McPhun	Stewart	M	Scawby	1962	1965
33	Morrissey	Francis	M	Kirton Lindsey	1962	1964
34	Oglesby	John	M	Scawby	1962	1970
35	Pearce	Martin M.	M	Brigg	1962	1967
36	Smith	Trevor Anthony Robert	M	Kirmington	1962	1966
37	Steeper	John	M	Scawby	1962	1968
38	Stonebridge	Robin	M	Kirton Lindsey	1962	1969
39	Summers	Mark R.	M	Scunthorpe	1962	1969
40	Taylor	John C.	M	Kirton Lindsey	1962	1969
41	Allison	Brian	M	Barnetby	1962	1969
42	Atkinson	Jeremy	M	Old Brumby	1962	1963
43	Baldock	Nigel	M	Hemswell	1962	1963
44	Bell	Douglas Anthony	M	Hemswell	1962	1963
45	Beverley	Richard	M	Scunthorpe	1962	1969
46	Brader	Christopher	M	Scunthorpe	1962	1967
47	Clark	Eric George	M	Broughton	1962	1969
48	Derbyshire	John	M	Scunthorpe	1962	1967
49	Dickinson	Paul Tyrrell	M	Hemswell	1962	1963
51	Gibbons	Adrian R	M	Scunthorpe	1962	1970
52	Goodall	Stephen John	M	Hemswell	1962	1963



53	Guthrie	Charles J. S.	M	Hemswell	1962	1963
54	Hawes	Christopher S.	M	Worlaby	1962	1967
55	Heaton	Paul	M	Hemswell	1962	1963
56	Horsley	David Thomas	M	Scunthorpe	1962	1969
57	Johnson	James	M	Worlaby	1962	1963
58	Lilley	David C. R	M	Ashby	1962	1969
59	McIntyre	Michael	M	Scunthorpe	1962	1969
60	McGuire	Ian P.	M	Hemswell	1962	1963
61	Moore	Michael Frederick	M	Wrawby	1962	1967
63	Neilson	Robert E.	M	Keelby	1962	1968
64	Rennie	Peter D. A.	M	Hemswell	1962	1963
65	Robinson	David	M	Howsam	1962	1968
66	Scriven	Rodger D.	M	Hemswell	1962	1963
67	Shannon	Christopher	M	Broughton	1962	1969
68	Smith	Robert H	M	Barton on Humber	1962	1968
69	Smith	William A	M	Broughton	1962	1969
70	Stothard	Alan	M	Broughton	1962	1967
71	Vessey	Trevor C.	M	Barnetby	1962	1967
72	Vickers	Alan C.	M	Worlaby	1962	1969
73	Lawrie	Alistair McLaren	M	Broughton	1962	1967
	Peters	John Nicholas	M	S. Kelsey	1962	1966
	Wilkinson	David	M	Kirton Lindsey	1962	1968
74	Jones	Terence Lionel	M	Keelby	1963	1963
75	Baggott	Steven Charles	M	Brigg	1963	1970
76	Bones	David	M	Broughton	1963	1968
77	Brooks	Alan	M	Kirton Lindsey	1963	1968
78	Bruce	Ian	M	Brigg	1963	1970
79	Bryan	Christopher	M	Hemswell	1963	1963
81	Clixby	Anthony David	M	Brigg	1963	1970
82	Eldridge	William D. J.	M	Wrawby	1963	1970
83	Everett	Mervyn Stanley	M	Waddingham	1963	1968
84	Hall	Jonathan Peter	M	Scunthorpe	1963	1968
85	Hullah	Michael	M	Hemswell	1963	nk
86	Hunsley	Christopher James	M	Broughton	1963	1968
87	Hunt	Michael John	M	Hemswell	1963	nk
88	Johnson	David Paul	M	Scawby	1963	1970
90	Lancaster	Stuart Shipley	M	Kirmington	1963	1967
91	Lazenby	Adrian Kevin	M	Scunthorpe	1963	1970
92	Lindup	Nigel	M	Brigg	1963	nk
93	McCarthy	Andrew Charles	M	Scarborough	1963	1970
94	Mercer	R. David	M	Rothwell	1963	1968
95	Middleton	Philip William	M	Brigg	1963	1970
96	Millward	Robert James	M	Scawby	1963	1970
97	Motley	Stephen	M	Blyborough	1963	1965
98	Nedoszytko	Paul Michael	M	Broughton	1963	1968
99	Nunn	Martin Ivor	M	Hemswell	1963	1963
100	O'Connor	Calvin	M	Wrawby	1963	1970
101	Parker	Malcolm	M	Brigg	1963	1968
102	Parkinson	Robert	M	Ashby	1963	1970
103	Phillipson	Trevor Stanley	M	Waddingham	1963	1967

104	Ray	Roger Anthony	M	Kirton Lindsey	1963	1970
105	Reilly	John Anthony	M	Keelby	1963	1968
106	Robertson	Nicholas G. W.	M	Scawby	1963	1963
107	Rook	Martyn	M	Croxton	1963	1968
108	Scott	John	M	Preston	1963	1970
109	Setterfield	Michael John	M	Keelby	1963	1970
110	Skelton	St. John Oliver	M	Kirton Lindsey	1963	1970
111	Soulby	John Douglas	M	Brigg	1963	1968
112	Stephenson	Gordon Philip	M	Kirton Lindsey	1963	1968
113	Thorpe	Alan	M	Bishop Norton	1963	nk
114	Tune	William	M	Brigg	1963	1968
115	Turner	Christopher Henry	M	Kirmington	1963	1968
116	Vickers	John Andrew	M	Barnetby	1963	1970
117	Weightman	Paul Charles	M	Broughton	1963	1968
118	Whall	Alastair Norman	M	Brigg	1963	1970
119	Wild	Ian Ross	M	Hemswell	1963	1968
120	Williams	John	M	Hemswell	1963	1968
121	Wilson	Mark	M	Burringham	1963	1970
122	Leaning	John William	M	Kirton Lindsey	1963	1965
123	Day	Philip David	M	Keelby	1963	1969
124	Ridley	Robert	M	Brigg	1963	1963
125	Morrissey	Raymond	M	Kirton Lindsey	1963	1965
126	Hawksworth	Peter R.	M	Redbourne	1963	1964
127	Edge	Michael Robert	M	Cleethorpes	1963	1966
128	Cropley	David Greenland	M	Scawby	1963	1969
129	Dear	Keith Edward	M	Hemswell	1963	1963
130	Miles	D.	M	Barnetby	1963	1965
131	Potts(1st)	Raymond David	M	Grimsby	1963	1966
132	Potts	Albert John C	M	Brigg	1963	1966
133	Skelton	Clive	M	Ashby	1963	1963
134	Graham	Nigel Colin	M	Scawby	1964	1965
135	Prescott	Kenneth	M	Kirton Lindsey	1964	1964
136	Ray	Adrian	M	Lincoln	1964	1968
137	Coster	Paul Anthony.	M	Kirton Lindsey	1964	1966
138	Sommerville	Raymond	M	Brigg	1964	1966
139	Parry	Michael	M	Scawby	1964	1964
140	Knox	Frank	M	Hemswell	1964	1964
141	Knox	Andrew	M	Hemswell	1964	1964
142	Adams	Philip Charles	M	Cadney	1964	1971
143	Callaghan	Martin	M	Hibadstow	1964	1969
144	Cole	Richard Austin	M	Brigg	1964	1971
145	Cooper	Eric Stuart	M	Hibadstow	1964	1969
146	Etty	Stephen	M	Brigg	1964	1972
147	Everett	Colin Michael	M	Bishop Norton	1964	1969
148	Fox	Ronald	M	Brigg	1964	1969
149	Griffin	Donald	M	Brigg	1964	1969
150	Gunnee	Peter Robert	M	Brigg	1964	1971
151	Harty	William Joseph	M	Willoughton	1964	1970
152	Hill	George Alan	M	Willoughton	1964	1969
153	Hills	Michael James	M	Brigg	1964	1971

154	Holgate	Peter Owen	M	Waddingham	1964	nk
155	Horsfield	Brian	M	Willoughton	1964	1965
156	Leaning	Grahaeme Neal	M	Kirton Lindsey	1964	1970
157	Mudie	Neil	M	Kirton Lindsey	1964	1971
158	North	Philip Rodney	M	Brigg	1964	1969
159	Parker	Stewart Nigel	M	Brigg	1964	1971
160	Pearson	Brian Royce	M	Kirton Lindsey	1964	1971
161	Roberts	Graham	M	Kirton Lindsey	1964	1969
162	Rouse	Michael Sydney	M	Waddingham	1964	1971
163	Rowbottom	Rodney	M	Snitterby	1964	1971
164	Stinson	Robin	M	Brigg	1964	1971
165	Taylor	Paul Richard	M	Kirton Lindsey	1964	1971
166	Tinker	John Adrian	M	Hibadstow	1964	1968
167	Usher	Nigel Patrick	M	Brigg	1964	1970
168	West	Gerald	M	Brigg	1964	1970
169	Wood	Clive Staneley	M	Hibadstow	1964	1969
170	Anderson	Nicholas	M	Limber	1964	1971
171	Buttrick	Miles Richard	M	Snitterby	1964	1971
172	Casswell	Martin Raymond	M	Corringham	1964	1971
173	Chappell	John Rex	M	Hibadstow	1964	1969
174	Braithwaite	Stephen Thomas	M	Barnetby	1964	1969
175	Charlesworth	Timothy William	M	Scunthorpe	1964	1970
176	Curtis	Christopher George	M	Broughton	1964	1969
177	DaCosta	Eric Michael	M	Broughton	1964	1969
178	Davenport	Colin John	M	Tangmere	1964	1971
179	Fell	Stephen Charles Rudston	M	Worlaby	1964	1971
180	Gillespie	David Leslie	M	Scunthorpe	1964	1971
181	Hutchinson	Selwyn	M	Worlaby	1964	1971
182	Johnson	Graham Robert	M	Broughton	1964	1971
183	Johnson	Stephen Robert	M	Scunthorpe	1964	1971
184	Lancaster	Nicholas Howard	M	Burton Stather	1964	1971
185	Laurence	Peter Jonathan	M	Scunthorpe	1964	1971
186	Lusby	John Henry	M	Wrawby	1964	1969
188	Mountjoy	Paul	M	Scunthorpe	1964	1971
189	Neal	Philip John	M	Broughton	1964	1969
190	Ramsay	Alister Fraser	M	Scotton	1964	1971
191	Read	Martin Peter Graham	M	Scunthorpe	1964	1971
192	Rounce	Timothy	M	Scunthorpe	1964	1971
193	Setterfield	Gary Owen	M	Keelby	1964	1969
194	Spencer	Douglas Antony	M	Broughton	1964	1971
195	Smith	Lee Frederick	M	Ashby	1964	1971
196	Wood	John Levick	M	Melton Ross	1964	1972
197	Wright	Philip	M	Scotter	1964	1971
198	Kaye	Philip Robert	M	Scunthorpe	1964	1970
199	Kaye	Anthony John	M	Scunthorpe	1964	1967
200	Dejardin	John	M	Kirton Lindsey	1964	1968
201	Horrocks	Paul Jeremy	M	Kirton Lindsey	1964	1964
202	Cowan	Philip John	M	Kirton Lindsey	1964	1965
203	Graeme	Andrew P. F.	M	Scawby	1964	1967
204	Twinn	Hugh Edward	M	Brigg	1964	1965

	Melver	Robert Andrew	M	Twigmoor	1964	nk
205	Sleight	Alan John	M	Cottesmore	1965	1967
206	Williams	Ian	M	Skegness	1965	1967
207	McCleave	Robert	M	Hemswell	1965	1969
208	Brunton	John William	M	Hemswell	1965	1966
209	McCleave	Michael James	M	Hemswell	1965	1968
210	Wemyss	G. Gordon	M	Brigg	1965	1971
211	Raby	Philip Raymond	M	Brigg	1965	1969
212	Ella	Michael Thomas	M	Brigg	1965	1967
213	Archer	Michel	M	Malta	1965	1970
214	Bala	Zenon Julian	M	Brigg	1965	1969
215	Stephenson	Richard	M	Elsham	1965	1966
216	Barwood	Clive	M	Grimsby	1965	1970
218	Casey	Michael Daniel	M	Cleethorpes	1965	1965
219	Crowston	Michael G.	M	Keelby	1965	1971
220	Dale	Stephen R	M	Kirmington	1965	1971
221	Dannatt	Christopher R	M	Brigg	1965	1970
222	Davis	Broderick P. G.	M	Wrawby	1965	1970
223	George	Richard	M	Crowle	1965	1972
224	Golland	Nicholas M.	M	Burnham Beeches	1965	1970
225	Good	William Nicholas	M	Brigg	1965	1972
226	Hardaker	David	M	Barnetby	1965	1970
227	Harris	Stephen J	M	Brigg	1965	1970
228	Houldsworth	Michael	M	Brigg	1965	1970
229	Lawrence	David J	M	Brigg	1965	1973
230	McCourt	Martin J. V.	M	Wrawby	1965	1972
231	Mitchell	Peter Robert	M	Barton on Humber	1965	1972
232	Morgan	Rhys D.	M	Brigg	1965	1972
233	O'Connor	John	M	Wrawby	1965	1971
234	Peart	Andrew J	M	Keelby	1965	1970
235	Price	Andrew J.	M	Brigg	1965	1970
236	Reilly	Paul M.	M	Keelby	1965	1969
237	Rowson	Jeremy D.	M	Kirmington	1965	1969
238	Soady	James G.	M	Howsam	1965	1966
239	Spring	Jonathan J	M	Scawby	1965	1972
240	Spring	Timothy D. M.	M	Elsham	1965	1972
241	Thompson	Russell	M	Barnetby	1965	1972
242	van den Bos	Cornelius Shaun	M	Goxhill	1965	1970
243	Wells	Trevor J.	M	Barnetby	1965	1969
244	Willey	David M.	M	Brigg	1965	1970
245	Booth	David M.	M	Kirton Lindsey	1965	1972
246	Bradburn	Simon J.	M	Scawby	1965	1972
247	Briggs	Peter J.	M	Scawby	1965	1972
248	Brumpton	Keith	M	Broughton	1965	1970
249	Charlesworth	Richard J	M	Scunthorpe	1965	1972
250	Clark	John A.	M	Broughton	1965	1972
251	Crouch	Nigel	M	B.F.P.O.6	1965	1967
252	Day	Ralph O.	M	Redbourne	1965	1972
253	Edgell	Peter	M	Hemswell	1965	1968
254	Fox	Nigel S.	M	Broughton	1965	1971

255	Fox	Stuart M.	M	Appleby	1965	1972
256	Gill	Vincent F. J	M	Waddingham	1965	1970
257	Harty	Michael P.	M	Willoughton	1965	1970
258	Horwich	Jonathan David	M	Scunthorpe	1965	1972
259	Leaning	John	M	Broughton	1965	1970
260	Lilley	Stephen	M	Scawby Brook	1965	1971
261	Neish	Richard M.	M	Brigg	1965	1972
262	Parish	John W.	M	Blyborough	1965	1966
263	Pittaway	David W.	M	Broughton	1965	1970
264	Pixsley	Graham J.	M	Bishop Norton	1965	1970
265	Plumtree	Nigel	M	Scunthorpe	1965	1970
266	Pollard	David W.	M	Broughton	1965	1972
267	Richardson	Timothy P.	M	Snitterby	1965	1970
268	Skelton	Stephen W.	M	Kirton Lindsey	1965	1970
269	Smith	Alexander	M	Broughton	1965	1970
270	Waby	Stephen M	M	Broughton	1965	1970
272	Whiting	Michael D.	M	Broughton	1965	1972
273	Williams	Michael	M	Brigg	1965	1970
274	Haith	David	M	Brigg	1965	1966
275	Wright	Samuel S.	M	Willoughton	1965	1967
276	Golland	John P.	M	Brigg	1965	1966
277	Stephenson	Glyn	M	Elsham	1965	1966
278	Phipps	Christopher	M	Scawby	1965	1965
279	Chivers	Frederick M	M	Hemswell	1965	nk
280	Green	Ian Richard	M	Brigg	1966	1972
281	Watson	Robert William	M	Melton Ross	1966	1966
282	Altoft	Stephen John	M	Brigg	1966	1967
283	Baker	John Edward	M	Wrawby	1966	1973
284	Barber	Simon John	M	Brigg	1966	1968
285	Beckers	Maarten J. J.	M	Broughton	1966	1973
286	Bestwick	Michael William	M	Brigg	1966	1966
287	Blanchard	Roy	M	Brigg	1966	1971
288	Charlesworth	Miles	M	Scunthorpe	1966	1973
289	Cooper	Simon L.	M	Broughton	1966	1973
290	Etty	Graham J.	M	Wrawby	1966	1973
291	Fell	Timothy John	M	Worlaby	1966	1973
292	Foskett	Nigel H	M	Broughton	1966	1973
293	Goodwin	Michael	M	Worlaby	1966	1971
294	Heathcote	Charles E.	M	Broughton	1966	1971
295	Hickabottom	Brian L.	M	Broughton	1966	1970
296	Howe	Stephen George	M	Broughton	1966	1971
297	Hughes	David Gwyn	M	Scunthorpe	1966	1969
298	Hunt	Robert	M	Winterton	1966	1973
299	Knight	Lionel Charles	M	Northorpe	1966	1973
300	Laughton	Robert W.	M	Bonby	1966	1971
301	Laws	Charles Robert	M	Broughton	1966	1973
302	Lawtey	Jonathan	M	Bonby	1966	1971
303	Lee	Howard Martin	M	Scunthorpe	1966	1972
304	Malam	Richard N.	M	Scunthorpe	1966	1973
305	Morley	Alistair W	M	Barton on Humber	1966	1971

306	North	Martin J.	M	Brigg	1966	1971
307	Richards	Gilbert A.	M	Broughton	1966	1972
308	Saville	Steven	M	Cleethorpes	1966	1971
309	Szklaruk	Tadeusz	M	Scunthorpe	1966	1973
310	Watson	Robert W.	M	Sutton-on-Sea	1966	1973
311	Wood	Ian David	M	Melton Ross	1966	1973
312	Whitwood	Jonathan R.	M	Scunthorpe	1966	1973
313	Acock	Roger James	M	Brigg	1966	1968
314	Altoft	Martin E.	M	Brigg	1966	1969
315	Barley	Alick John	M	Kirton Lindsey	1966	1971
316	Bradley	Steven	M	Brigg	1966	1971
317	Britcliffe	Peter John	M	Scawby	1966	1973
318	Bullock	Stephen R	M	Barnetby	1966	1973
319	Clayton	Roy Leslie	M	Kettleby	1966	1971
320	Cuthbert	Richard W.	M	Hibadstow	1966	1972
321	Davenport	Keith	M	Tangmere	1966	1971
322	Davey	Richard	M	Garthorpe	1966	1971
323	Dent	Dennis A.	M	Scawby	1966	1969
324	Fisher	Martin	M	Brigg	1966	1971
325	Fowler	Ambrose E. J.	M	Kirton Lindsey	1966	1973
326	Frankish	David J	M	Grasby	1966	1971
327	Gadd	Stephen E.	M	Barnetby	1966	1971
328	Goodwin	Paul G.	M	Kirton Lindsey	1966	1973
329	Hiles	Stephen	M	Kirton Lindsey	1966	1971
330	Hollingsworth	Michael R.	M	Limber	1966	1973
331	Hurst	Neil Dennis	M	Keelby	1966	1969
332	Lalor	Kevin Michael	M	Willoughton	1966	1973
333	Mason	Frank J. W.	M	Hemswell	1966	1973
334	Salmon	Nicholas	M	Cleethorpes	1966	1973
335	Sleight	David	M	Swanton Morley	1966	1972
336	Smith	Peter Alec	M	Barnetby	1966	1973
337	Traviss	Richard J.	M	Kirton Lindsey	1966	1972
338	Watson	Malcolm	M	Kirton Lindsey	1966	1973
339	Wood	Michael D.	M	Kirton Lindsey	1966	1973
340	Wood	Trevor	M	Kirton Lindsey	1966	1973
341	Worgan	Douglas Stuart	M	Barnetby	1966	1973
342	Beckers	Hubert	M	Broughton	1966	1972
343	Sharp	David	M	Brigg	1966	1971
344	Wilson	Colin	M	Keelby	1966	1970
345	Blount	Roger Quintin	M	Waltham	1966	1969
346	Hurley	David W.	M	Kirton Lindsey	1966	1966
347	Butler	John	M	North Coates	1966	1968
	Allison	Peter William	M	Barnetby	1966	1961
348	Clayson	Paul Eric	M	Hemswell	1967	1968
349	Brown	Stephen D.	M	Kirton Lindsey	1967	1971
350	Plaskett	Allan	M	Hemswell	1967	1969
351	Braithwaite	Graham Roger	M	Scawby	1967	1969
352	Miles	Kenneth L	M	Scawby	1967	1969
353	Potts(2nd)	Raymond David	M	Grimsby	1967	1970
354	Beckers	Marcus M. P.	M	Broughton	1967	1974

355	Bell	Thomas W. R.	M	Snitterby	1967	1972
356	Bowler	Peter M.	M	Brigg	1967	1974
357	Bradburn	Philip John	M	Scawby	1967	1974
358	Broughton	Alan E.	M	Kirton Lindsey	1967	1972
359	Bunyan	Christopher J.	M	Broughton	1967	1974
360	Cade	John P.	M	Brigg	1967	1974
361	Coe	Frank William John	M	Hemswell	1967	1968
362	Cowling	John A.	M	Hemswell	1967	1974
363	Cox	Dereck A.	M	Scawby	1967	1972
364	Cropper	Nicholas A.	M	Cleatham	1967	1972
365	Dimbleby	John A.	M	Bishop Norton	1967	1972
366	Ellerby	Christopher F.	M	Broughton	1967	1974
367	Ellis	Nigel J.	M	Bishop Norton	1967	1974
368	Fillingham	Andrew J.	M	Worlaby	1967	1974
369	Fisher	Neil L.	M	Broughton	1967	1974
370	Foreman	Trevor D.	M	Brigg	1967	1972
371	Good	Nigel J.	M	Wrawby	1967	1974
372	Huss	David L.	M	Broughton	1967	1974
373	Johnson	William Henry	M	Tetney Lock	1967	1974
374	Kaye	Ian P.	M	Sturton	1967	1972
375	Lalgee	Paul Adrian	M	Barnetby	1967	1974
376	Lawrence	Colin	M	Brigg	1967	1972
377	Mason	Richard John	M	Humberston	1967	1969
378	Mumby	James E	M	Wressle	1967	1971
379	Norburn	William Thomas	M	Belton	1967	1974
380	O'Connor	Malcolm	M	Wrawby	1967	1972
381	Reilly	Brendan N.	M	Keelby	1967	1969
382	Spring	Philip A	M	Scawby	1967	1974
383	Tomkins	Reginald	M	Hemswell	1967	1974
384	Wagstaffe	Steven	M	Skegness	1967	1974
385	Wass	Jeremy Stephen	M	Scawby	1967	1974
386	Ashworth	Donald	M	Scawby	1967	1974
387	Bates	Timothy J.	M	Wrawby	1967	1968
388	Briggs	Charles P.	M	Healing	1967	1973
389	Brooks	Ian G.	M	Kirton Lindsey	1967	1972
390	Brown	Kiron J.	M	Brigg	1967	1971
391	Bryan	David J.	M	Hibadstow	1967	1974
392	Charlesworth	John	M	Scawby	1967	1974
393	Cooper	Simon M.	M	Hibadstow	1967	1969
394	Cox	Graham L.	M	Broughton	1967	nk
395	Crowther	Jeffrey G.	M	Burton Stather	1967	1973
396	Day	Christopher J	M	Redbourne	1967	1974
397	Drury	Martyn F.	M	Broughton	1967	1974
398	Fell	William H.	M	Worlaby	1967	1972
399	Fisher	Nigel	M	Brigg	1967	1974
400	Hargreaves	Lindsey H	M	Wrawby	1967	1974
401	Instone	Anthony D.	M	Brigg	1967	1974
402	Lake	Paul D.	M	Hemswell	1967	1967
403	Leaning	Andrew	M	Scawby Brook	1967	1974
404	Lee	Robert E. W.	M	Castlethorpe	1967	1973

405	Nathan	Andrew S.	M	Burton Stather	1967	1974
406	Norris	Iain K.	M	Snitterby	1967	1974
407	Parker	Melvin C.	M	Brigg	1967	1974
408	Radcliffe	Derek M.	M	Blyborough	1967	1972
409	Reid	Andrew	M	Brigg	1967	1973
410	Rice	Vincent P.	M	Hemswell	1967	1969
411	Scadding	Michael	M	Scunthorpe	1967	1974
412	Slater	Paul F	M	Brigg	1967	1972
413	Spavin	Philip J.	M	Brigg	1967	1974
414	Terry	Stephen J.	M	Brigg	1967	1968
415	West	Nigel	M	Broughton	1967	1968
416	Wilson	Vivian J	M	Scunthorpe	1967	1972
417	Brownlie	Frank D.	M	Kirton Lindsey	1967	1969
418	King	Norman Peter	M	Hemswell	1968	1972
419	Tagg	Andrew	M	Worlaby	1968	1970
420	Hutchings	Allister G	M	Kirton Lindsey	1968	1969
421	Salmon	Martin	M	Broughton	1968	1973
422	Adams	Timothy Paul	M	Cadney	1968	1975
423	Birtwhistle	Martin W.	M	Scunthorpe	1968	1973
424	Braithwaite	Christopher	M	Scawby	1968	1975
425	Cosser	Alexander V.	M	Brigg	1968	1974
426	Crew	Martyn F	M	Kirton Lindsey	1968	1975
427	Davey	William J	M	Somerby Top	1968	1973
428	Eaton	Cyril	M	Howsam	1968	1973
429	Garner	David R	M	Halham	1968	1973
430	Gregory	Timothy J.	M	Brigg	1968	1975
431	Harness	David E.	M	Brigg	1968	1975
432	Hanisworth	Graham	M	Broughton	1968	1973
433	Hutchings	Andrew P.	M	Kirton Lindsey	1968	1969
434	Jewitt	George Henry	M	Kirton Lindsey	1968	1976
435	Makepeace	Timothy	M	Brigg	1968	1971
436	Manning	James E.	M	Barnetby	1968	1973
437	Marland	Neil William	M	Wrawby	1968	1975
438	Mitchell	Martin James	M	Scawby	1968	1975
439	Mitchell	Stephen P	M	Barton on Humber	1968	1975
440	Newcombe	Giles	M	Keelby	1968	1969
441	Plaskett	Antony	M	Hemswell	1968	1970
442	Proctor	Mark E	M	Scawby	1968	1975
443	Roche	Brian Philip	M	Hemswell	1968	1973
444	Smith	Graham	M	Haxey	1968	1973
445	Stott	Kenneth Ian	M	Hemswell	1968	1973
446	Sykes	Paul	M	Waddingham	1968	1975
447	Thorpe	Harry E	M	Brigg	1968	1975
448	Traviss	James R.	M	Scunthorpe	1968	1975
449	van den Bos	James R	M	Goxhill	1968	1975
450	Wainwright	Peter L.	M	Brigg	1968	1974
451	Wareing	Andrew D.	M	Scunthorpe	1968	1975
452	Askham	Martin Grey	M	Broughton	1968	1973
453	Beckers	Koenraad W.	M	Broughton	1968	1975
454	Bell	Michael J	M	Wrawby	1968	1973



455	Blakey	Stephen C.	M	Scunthorpe	1968	1975
456	Bowers	David A.	M	Brigg	1968	1973
457	Chapman	Rodney J.	M	Brocklesby	1968	1973
458	Cook	Andrew T.	M	Scawby	1968	1973
459	Edgar	Richard W. F	M	Scawby	1968	1974
460	Glentworth	David E	M	Brigg	1968	1973
461	Hancock	Malcolm A.	M	Worlaby	1968	1973
462	Hay	Thomas William	M	Keelby	1968	1975
463	Hillaby	Alistair S.	M	Scawby	1968	1971
464	Jenkins	Peter Lewis	M	Brigg	1968	1970
465	Lilley	Brian John	M	Brigg	1968	1975
466	Lischka	David Ian	M	Keelby	1968	1975
467	McFarlane	Ross W	M	Scunthorpe	1968	1975
468	Nedoszytko	Peter	M	Broughton	1968	1973
469	Netherwood	George M A.	M	Brigg	1968	1975
470	Sims	Philip	M	Scunthorpe	1968	1976
471	Schmoeger	Paul R.	M	Brigg	1968	1971
472	Smith	Michael J.	M	Scunthorpe	1968	1971
473	Stephenson	Douglas R	M	Humberston	1968	1975
474	Stephenson	Robert T.	M	Elsham	1968	1969
475	Vickers	Paul Ernest	M	Barnetby	1968	1974
476	Waby	Geoffrey Robert	M	Brigg	1968	1973
477	Wells	Jonathan Frank	M	Hibadstow	1968	1975
478	Whalley	Alan Peter	M	Winterton	1968	1975
479	Wood	Paul Anthony	M	Melton Ross	1968	1975
480	Hinge	Stephen James	M	Hemswell	1968	1971
481	Noble	Thomas William	M	Scawby	1968	1974
482	Ulliyett	Michael G.	M	Hemswell	1968	1969
483	Artist	Colin John	M	Brigg	1968	1970
484	Jude	Paul	M	Downpatrick	1968	1970
485	McFarlane	Stuart N.	M	Scunthorpe	1968	1970
486	Parker	Ian Richard	M	Brigg	1968	1970
487	Patterson	Benjamin R.	M	Hemswell	1968	1970
488	Steeper	Brian	M	Scawby	1968	1970
489	Bescoby	Jeremy D.	M	Hemswell	1968	1971
491	Sidebotham	Nigel	M	Brigg	1969	1972
492	Beckwith	Steven Edward	M	Brigg	1969	1970
493	Balfour	Michael William	M	Hemswell	1969	1970
494	Balfour	Peter Robert	M	Hemswell	1969	1970
495	Lawley	Simon	M	Northorpe,	1969	1973
496	Sidebotham	David A.	M	Brigg	1969	1975
497	Adamson	Ian Alex	M	Barnetby	1969	1975
498	Brownbridge	John E.	M	Scunthorpe	1969	1974
499	Cheetham	Peter D.	M	Gunness	1969	1976
500	Cobb	John	M	Scunthorpe	1969	1976
501	Cook	Ian P.	M	Scunthorpe	1969	1976
502	Cooper	Phillip C. R.	M	Hibaldstow	1969	1974
503	Crew	Adrian E.	M	Kirton Lindsey	1969	1976
504	Davey	Trevor	M	Garthorpe	1969	1974
505	Donald	Alistair K.	M	Brigg	1969	1974

506	Graveling	Simon	M	Scawby	1969	1974
507	Green	Johnathan R.	M	Burton on Stather	1969	1976
508	Hale	Johnathan D.	M	Kirton Lindsey	1969	1975
509	Hilton	Andrew J.	M	Grasby	1969	1976
510	Ibbotson	Patrick	M	Scunthorpe	1969	1976
511	James	Phillip	M	Broughton	1969	1976
512	Lawley	Andrew	M	Bonby	1969	1974
513	Newman	Keith	M	Broughton	1969	1974
514	Oliver	Graham D	M	Keelby	1969	1976
515	Roberts	Peter Russell	M	Broughton	1969	1976
516	Sidebotham	Michael	M	Brigg	1969	1974
517	Smith	Andrew E	M	Kirton Lindsey	1969	1970
518	Turner	Kevin G.	M	Brigg	1969	1975
519	Veerkamp	Reinier	M	Scunthorpe	1969	1971
520	Watson	Andrew P.	M	Scunthorpe	1969	1976
521	Wattam	Martin	M	Scunthorpe	1969	1976
522	Weaver	Michael K.	M	Brigg	1969	1976
523	Weeks	Robin	M	Hibaldstow	1969	1970
524	Whytock	William Grant	M	Broughton	1969	1977
525	Barker	Paul W.	M	Brigg	1969	1976
526	Bonnett	Roger	M	Broughton	1969	1974
527	Chambers	Neil	M	Barnetby	1969	1974
528	Etty	Simon Digby	M	Brigg	1969	1976
529	George-Jones	Peter G.	M	Kirton Lindsey	1969	1970
530	Gillatt	Graham R.	M	Sturton	1969	1974
531	Green	Charles David	M	Brigg	1969	1976
532	Guy	David	M	Hemswell	1969	1970
533	Hackney	Grahame D	M	Belton	1969	1976
534	Hinge	Paul A	M	Hemswell	1969	1971
535	Johnson	Howard E	M	Scunthorpe	1969	1976
536	Kirkby	Duncan	M	Broughton	1969	1976
537	Lusby	Patrick W.	M	Wrawby	1969	1975
538	Mace	Vernon K.	M	Broughton	1969	1974
539	Martin	Finlay	M	Cleethorpes	1969	1969
540	Miller	Ian Paul	M	Willoughton	1969	1974
541	Pearson	Neville	M	Scawby	1969	1975
542	Plaskill	Robert	M	Hemswell	1969	1970
543	Richardson	Mark C.	M	Kirton Lindsey	1969	1975
544	Scott	Richard J.	M	Scunthorpe	1969	1974
545	Shaw	Terence C.	M	Brigg	1969	1974
546	Simpson	Guy	M	Brigg	1969	1969
547	Smith	Stephen B.	M	Brigg	1969	1976
548	Smith	Ian G.	M	Scawby	1969	1970
549	Stanley	Christopher	M	Scunthorpe	1969	1976
550	Thompson	John C. H.	M	Louth	1969	1976
551	Van Hoffelen	Andrew J.	M	Ashby	1969	1976
552	Wells	Nicholas	M	Barnetby	1969	1976
553	White	Peter John	M	Scawby	1969	1976
554	Wills	Christopher	M	Hemswell	1969	1971
555	Good	Kevin William	M	Brigg	1969	1974

556	Bray	Richard A.	M	Ulceby	1969	1973
557	Willis	James Robert	M	Brigg	1969	1970
558	Lawley	Martin John	M	Northorpe	1969	1972
559	Linton	Gerald D.	M	Chilwell, Notts	1970	1972
560	McGuire	John K.	M	Barnetby	1970	1970
561	Brimley	Stephen	M	Chorleywood, Herts	1970	nk
562	Robinson	Peter	M	Kirton Lindsey	1970	1976
563	Barnes	Keith F.	M	Yaddlethorpe	1970	1977
564	Bratton	John Howard	M	Winteringham	1970	1977
565	Borrell	Rae	M	Scawby Brook	1970	1975
566	Brown	Andrew J.	M	Scunthorpe	1970	1975
567	Clifford	Peter A.	M	Broughton	1970	1975
568	Dyson	Andrew M.	M	Crowle	1970	1977
569	Eccles	Andrew J.	M	Kirton Lindsey	1970	1977
570	Everett	Michael R.	M	Crowle	1970	1977
571	Fowler	Edward M.I.	M	Kirton Lindsey	1970	1975
572	Glentworth	Phillip	M	Broughton	1970	1975
573	Hackford	Alan R	M	Keelby	1970	1975
574	Henry	Malcolm P.	M	Barnetby	1970	1975
575	Hewitt	Trevor J.	M	Bishop Norton	1970	1976
576	James	Benjamin H.	M	Winterton	1970	1978
577	Leaning	Mark V.	M	Bishop Norton	1970	1977
578	Marris	Nicholas	M	Kirton Lindsey	1970	1977
579	Martin	Andrew P.	M	Hemswell	1970	nk
580	Maycock	Peter G.	M	Hibaldstow	1970	1977
581	Neish	Martin S.	M	Messingham	1970	1977
582	Noble	John J.	M	Scawby	1970	1977
583	Padley	Steven R.	M	Broughton	1970	1977
584	Pierce	Charles R	M	Brigg	1970	1977
585	Scott	David G.	M	Scunthorpe	1970	1977
586	Seed	David J.	M	Brigg	1970	1977
587	Skipworth	Stephen	M	Keelby	1970	1976
588	Thorpe	Brendan H.	M	Kirton Lindsey	1970	1977
589	Turner	Glynne J.	M	Scunthorpe	1970	1975
590	Bell	Ian	M	Worlaby	1970	1975
591	Billinger	Johnathan G.	M	Ulceby	1970	1972
592	Birkinshaw	Nicholas	M	Crowle	1970	1970
593	Bradley	Christopher	M	Scawby	1970	1977
594	Brears	Howard M.	M	Scunthorpe	1970	1977
595	Brodley	Nicholas	M	Brigg	1970	1975
596	Brown	Mark A	M	Broughton	1970	1975
597	Carr	Denis Brian	M	Scunthorpe	1970	1977
598	Cook	Richard A	M	Bishop Norton	1970	1977
599	Dejardin	Andrew	M	Kirton Lindsey	1970	nk
600	Hardie	Stephen	M	Brigg	1970	1977
601	Jury	Stephen Francis	M	Kirton Lindsey	1970	1975
602	Kitchen	R	M	Bottesford	1970	1977
603	Lalgee	Howard	M	Barnetby	1970	1977
604	Lancaster	Mark A	M	Keelby	1970	1977
605	Nutbrown	Dean L	M	Brigg	1970	1977

606	Sargent	Alan R	M	Kirton Lindsey	1970	1975
607	Saunders	Paul V	M	Kirton Lindsey	1970	1975
608	Smith	John R	M	Keelby	1970	1976
609	Smith	Russell	M	Haxey	1970	1972
610	Stocks	David S	M	Brigg	1970	1977
611	Traviss	Stephen M	M	Kirton Lindsey	1970	1977
612	Wagstaff	Graham	M	Skegness	1970	1977
613	Watson	John M	M	Brigg	1970	1977
614	Willis	Edward G	M	Wrawby	1970	1974
615	Wilson	David	M	Cleethorpes	1970	1974
616	Winstanley	Alan R	M	Brigg	1970	1976
617	Wilkin	Andrew M	M	Hibaldstow	1970	1974
618	Reilly	Stephen	M	Keelby	1970	1972
619	Dey	Andrew James	M	Brigg	1970	1975
620	Heward	Alan J D	M	Wrawby	1970	1975
621	Perry	Charles G	M	Twigmoor	1970	nk
622	Reilly	Brendan	M	Keelby	1970	1972
623	Matthews	Michael A	M	Broughton	1970	1972
624	Fillingham	George P	M	Worlaby	1970	1971
625	Reilly	Paul M	M	Keelby	1970	1972
626	Clarke	Robert	M	Kirton Lindsey	1970	1972
627	Goodwin	Anthony M	M	Worlaby	1970	nk
628	Rider	Gordon	M	Scawby	1970	1972
629	Hughes	Oliver G	M	Twigmoor	1970	1975
630	Llewellyn	Michael	M	Scunthorpe	1971	1977
631	Dixon	Graham Keith	M	Yaddethorpe	1971	1976
632	Armstrong	Alan James	M	Barton on Humber	1971	1974
633	Bowker	Jeremy	M	Gainsborough	1971	1976
634	Green	Martin	M	Lincoln	1971	1972
635	Bickley	Richard M	M	Scunthorpe	1971	1976
636	Borrell	Richard	M	Hibaldstow	1971	1976
637	Bowers	Peter Stuart	M	Brigg	1971	1976
638	Burton	Nicholas J	M	Winterton	1971	1978
639	Clarke	Raymond B	M	Ulceby	1971	nk
640	Cowling	Paul R	M	Wittering, Peterborou	1971	1978
641	Dixon	Graeme L	M	Elsham	1971	1976
642	Everett	Graham J	M	Bishop Norton	1971	1976
643	Foster	Russell	M	Ashby	1971	1978
644	Goulby	Kerry J	M	Brigg	1971	1978
645	Heath	John S	M	Kirton Lindsey	1971	1976
646	Horwich	Andrew S	M	Scunthorpe	1971	1976
647	Hulley	Philip Mark	M	Scunthorpe	1971	1976
648	Innes	William John	M	Brigg	1971	1976
649	Jackson	David Owen	M	Scunthorpe	1971	1978
650	Laycock	Andrew	M	Hibaldstow	1971	1976
651	Lee	Jonathan C	M	Brigg	1971	nk
652	McFarlane	Roderick J	M	Elsham	1971	1977
653	Marris	Timothy	M	Kirton Lindsey	1971	1978
654	Owen	David	M	Bonby	1971	nk
655	Pepper	Andrew S	M	Kirton Lindsey	1971	1978

656	Robinson	James R	M	Scawby	1971	1976
657	Robinson	Richard M	M	Sturton	1971	1976
658	Shaw	Nicholas A	M	Keelby	1971	1978
659	Stothard	Glen A	M	Brigg	1971	1976
660	Stiff	David	M	Barnetby	1971	1978
661	Thorpe	Andrew G	M	Kirton Lindsey	1971	1977
662	Hayden	S	M	Kirton Lindsey	1971	1976
663	Wheatley	Robert	M	Keelby	1971	1978
664	Willerton	Nicholas	M	Barnetby	1971	1978
665	Williams	Martin L	M	Brigg	1971	1976
666	Young	Ian	M	Scunthorpe	1971	1978
667	Adamson	Brian G	M	Barnetby	1971	1978
668	Agnew	Peter Gordon	M	Scunthorpe	1971	1978
669	Birkitt	Keith Nigel	M	Kirton Lindsey	1971	1978
670	Booth	Andrew P	M	Kirton Lindsey	1971	1978
671	Bristow	Stephen M	M	Scunthorpe	1971	1978
672	Cook	Brian R	M	Bishop Norton	1971	1978
673	Coultan	Robert V	M	Scunthorpe	1971	1978
674	Crew	David J	M	Kirton Lindsey	1971	1978
675	Dobson	Julian N	M	Burton on Stather	1971	1976
676	Dowse	William Arthur	M	Barnetby	1971	1976
677	Fussey	Carl Andrew	M	East Halton	1971	1978
678	Hall	Graham	M	Hibaldstow	1971	1978
679	Harris	David C	M	Owston Ferry	1971	1978
680	Harris	James A	M	Keelby	1971	1978
681	Keely	David	M	Scunthorpe	1971	1976
682	Marriot	Ian R	M	Ashby	1971	1977
683	Melhuish	Simon J	M	Bottesford	1971	1978
684	Millson	Richard A	M	Scunthorpe	1971	1978
685	Nash	Michael Shane	M	Broughton	1971	1978
686	Naylor	Mark D	M	Scawby	1971	1976
687	Pape	Stephen J	M	Wrawby	1971	1978
688	Parrott	Anthony J	M	Winterton	1971	1976
689	Robinson	Simon J	M	Brigg	1971	1976
690	Smith	Gary M	M	Brigg	1971	1978
691	Smith	Paul K	M	Cleethorpes	1971	1972
692	Treston	David	M	Scawby	1971	1972
693	Wainwright	Graham	M	Brigg	1971	nk
694	Willey	Andrew R	M	Kirton Lindsey	1971	1976
695	Whytock	Fraser A	M	Broughton	1971	1978
696	Young	Andrew	M	Scunthorpe	1971	1977
697	Dixon	Neil Michael	M	Brigg	1971	1974
698	Gill	Russell J	M	Hemswell	1971	1971
699	Parkinson	Richard T	M	Keelby	1971	1976
700	Wright	David	M	Brigg	1971	1975
701	Fogarty	James	M	Hemswell	1971	1972
702	Trelford	Peter James	M	Hemswell	1971	1971
703	Kain	William C	M	Scunthorpe	1971	1973
704	Essom	Alan	M	Hemswell	1971	1974
705	King	Ivan	M	Hemswell	1971	1972

706	Davison	Iain Peter	M	Worlaby	1971	1976
711	Turner	Simon	M	Grimsby	1971	nk
707	Dunn	Christopher G	M	Redbourne	1972	1975
708	Dunn	David Neil	M	Redbourne	1972	1976
709	Parkinson	Christopher	M	Keelby	1972	1976
710	Vaughan	Christopher	M	Broughton	1972	1978
712	Farrell	Alan	M	Brigg	1972	1975
713	Murphy	Maurice	M	Barnetby	1972	1977
714	Fildes	Stephen J	M	Hemswell	1972	nk
715	Holmes	Michael	M	Scawby	1972	1977
716	Allison	Michael	M	Barnetby	1972	1974
717	Allison	Nigel John	M	Barnetby	1972	nk
718	Anderson	Simon	M	Limber	1972	nk
719	Bain	David Jonathan Cunningham	M	Scunthorpe	1972	1977
720	Ball	Anthony Michael	M	Broughton	1972	1977
721	Barber	Anthony	M	Bishop Norton	1972	1977
722	Boast	Mark Thomas	M	Elsham	1972	nk
723	Bunyan	Michael Roy	M	Broughton	1972	1978
724	Carr	Michael George	M	Winterton	1972	nk
725	Clough	Paul Anthony	M	Broughton	1972	1977
726	Cochrane	Michael Andrew	M	Brigg	1972	1977
727	Cook	John Spencer	M	Scunthorpe	1972	1977
728	Cropper	Alistair Campbell	M	Kirton Lindsey	1972	1977
729	Eccles	David Mark	M	Kirton Lindsey	1972	nk
730	Ellis	Richard	M	Scunthorpe	1972	1977
731	Fill	Robert Hugh	M	Worlaby	1972	nk
732	Grayson	Richard William	M	Brigg	1972	1974
733	Haworth	Paul	M	RAF Coningsby	1972	1980
734	Holmes	James Kenneth	M	Scawby	1972	nk
735	Horner	Andrew Robert	M	Broughton	1972	nk
736	Hubbard	Nicholas John	M	Winterton	1972	1977
737	Mitchell	Ian	M	Gainsborough	1972	nk
738	Parker	Richard Andrew	M	Brigg	1972	1977
739	Parsons	John Frederick	M	Brigg	1972	1977
740	Peatfield	Mark Alexander	M	Keelby	1972	1977
741	Phipps	Timothy Paul Richard	M	Elsham	1972	nk
742	Ramsay	Hamish Andrew	M	Worlaby	1972	nk
743	Smith	Richard James	M	Scunthorpe	1972	1974
744	Taylor	Stephen John	M	Scunthorpe	1972	nk
745	Thorpe	Godfrey Allen	M	Brigg	1972	nk
746	Waterhouse	Andrew James	M	Brigsley	1972	nk
747	Watts	Stephen	M	Yaddethorpe	1972	1980
748	Wilkinson	Peter	M	Hibaldstow	1972	1977
749	Wright	Jonathan Charles Hebden	M	Leeds	1972	nk
750	Batchelor	Ian Andrew	M	Elsham	1972	1978
751	Brunt	David Allen	M	Brigg	1972	nk
752	Charlton	Andrew Hedley	M	Hibaldstow	1972	nk
753	Coggon	Nicholas	M	West Butterwick	1972	1977
754	Cross	Stephen Andrew	M	Hemswell	1972	1974
755	Daubney	Robert John	M	Barnetby	1972	1977

756	Dickins	Phillip	M	Wrawby	1972	nk
757	Farman	Craig Dene	M	Brigg	1972	nk
758	Foster	Ian Scott	M	Ashby	1972	nk
759	Fox	Jonathan Peter	M	Brigg	1972	1974
760	France	Graham M	M	Godalming	1972	1979
761	Gillard	Phillip Ewart	M	Brigg	1972	nk
762	Granger	John M	M	Brigg	1972	1978
763	Griffin	George Stephen	M	Worlaby	1972	nk
764	Hare	Mark William	M	Worlaby	1972	nk
765	Harrison	Neil William	M	Broughton	1972	1977
766	Horsburgh	Timothy B	M	Willingham	1972	nk
767	Hughes	Michael D	M	Brigg	1972	nk
768	Ibbotson	John Phillip	M	Brigg	1972	1977
769	Johnson	Colin Leslie	M	Broughton	1972	1977
770	Ladlow	Leigh Charles	M	Hibaldstow	1972	1977
771	Moore	Stephen R	M	Barnetby	1972	1977
772	Owen	Gareth	M	Bonby	1972	nk
773	Pearson	Nigel	M	Hemswell	1972	1973
774	Peall	Andrew T	M	Ulceby	1972	nk
775	Portess	Allan R	M	Brigg	1972	1977
776	Reed	Christopher B	M	Winterton	1972	1977
777	Richardson	Nicholas H	M	Healing	1972	1979
778	Robinson	Ian Stanley	M	Hibaldstow	1972	1977
779	Sanders	Nigel	M	Keelby	1972	1975
780	Sergeant	Michael	M	Bottesford	1972	nk
781	Sweeney	Eamonn	M	Brigg	1972	1977
782	Thomas	Neal Robert	M	Yaddletorpe	1972	1977
783	Townell	Graeme Paul	M	Scunthorpe	1972	nk
784	Gyte	John Nicholas	M	Nocton	1972	1977
785	Bichan	Michael Hamish	M	Immingham	1972	1975
786	Clarke	Graham	M	Brigg	1972	1975
787	Togher	Patrick	M	Caistor	1972	1974
788	Gibbons	John Christopher	M	Scawby	1972	1973
789	Colin	Andrew	M	Louth	1972	1976
790	Mowforth	Dirk Richard	M	Kirton Lindsey	1972	1975
791	Lowery	Brian	M	Hemswell	1972	1973
792	Lacey	Peter James	M	Kirton Lindsey	1972	1976
793	Bhatt	Ramesh	M	Hemswell	1972	1972
794	Dhokia	Jeyanti	M	Hemswell	1972	1972
795	Joshia	Dalipkammur	M	Hemswell	1972	1972
796	Patel	Narendra K	M	Hemswell	1972	1972
797	Soni	Nitin	M	Hemswell	1972	1972
798	Fernandez	Giles C	M	Hemswell	1972	1973
799	Fernandez	John Gilbert	M	Hemswell	1972	1973
800	Mughal	Khushdil-Kahn	M	Hemswell	1972	1973
801	Mughal	Zaffer-Kahn	M	Hemswell	1972	1973
802	Jamani	Mumirali	M	Hemswell	1972	1973
803	Done	Andrew Donald	M	Bonby	1973	1976
804	Macintosh	Raymond E	M	Scunthorpe	1973	1976
805	Wise	Andrew Donald	M	Elsham	1973	1974

806	Cooper	Jonathan Stanley	M	Hemswell	1973	1974
807	Cole	Christopher	M	Kirton Lindsey	1973	1975
808	Allison	David Paul	M	Wrawby	1973	1978
809	Bailey	Nigel Edward	M	Barnetby-le-Wold	1973	nk
810	Bartlett	Malcolm T	M	Crowle	1973	1978
811	Blades	Paul Derek	M	Yawthorpe	1973	1978
812	Cawkwell	Keith	M	Scawby	1973	1978
813	Cook	Simon Andrew	M	Scunthorpe	1973	nk
814	Dixon	Craig Scott	M	Scawby Brook	1973	1978
815	Firth	Robert Andrew	M	Broughton	1973	1978
816	Grayson	James	M	Scawby	1973	nk
817	Hann	William	M	Hemswell	1973	1974
818	Hebblewhite	Mark	M	Brigg	1973	1978
819	Higgins	Timothy J	M	Scunthorpe	1973	1980
820	Hilton	Mark	M	Cleethorpes	1973	1980
821	Huntley	Jonathan S	M	Hemswell	1973	1974
822	Ladlow	Peter	M	Broughton	1973	1978
823	Lilley	Mark David L	M	Bonby	1973	nk
824	Lingard	Steven B	M	Habrough	1973	1975
825	Lofas	Phillip	M	Brigg	1973	1980
826	Major	Andrew Martin	M	Brigg	1973	nk
827	Melnyk	Michael James	M	Barnetby	1973	1980
828	Nilsson	Michael	M	Barnetby	1973	1973
829	O'Neill	Julian Ross D	M	Brigg	1973	1980
830	Oxberry	Nicholas David	M	Willingham	1973	1981
831	Ramsay	Robert Fraser	M	Scotton	1973	1978
832	Scott	Neil Kenneth	M	Broughton	1973	1978
833	Scruby	Ian Fraser	M	Brigg	1973	1980
834	Smith	Christopher P	M	Brigg	1973	1978
835	Taylor	David	M	Westwoodside	1973	1974
836	Terry	Philip	M	Gainsborough	1973	1980
837	Towse	Paul	M	Scawby Brook	1973	1978
838	West	Julian Patrick	M	Brigg	1973	1980
839	Baker	Richard Ian	M	Broughton	1973	1978
840	Bates	Philip Martin	M	Bottesford	1973	1980
841	Blight	Lewis	M	Hemswell	1973	1979
842	Carnaby	Peter	M	Brigg	1973	1980
843	Carotti	Doriano	M	Brigg	1973	1980
844	Donnison	Geoffrey T	M	Kirton Lindsey	1973	1975
845	Eaton	William J	M	Kettleby	1973	1978
846	Fowler	Nicholas	M	Broughton	1973	1975
847	Hare	Neil Richard	M	Broughton	1973	1980
848	Hewson	Howard S	M	Brigg	1973	1980
849	Horton	Charles Alan	M	Yaddethorpe	1973	1980
850	Johnson	Michael R	M	Barnetby	1973	1980
851	Jones	Mark Robert	M	Scunthorpe	1973	1975
852	Kirby	Graham David	M	Kirton Lindsey	1973	1976
853	Knipe	John Owen	M	Scawby Brook	1973	1978
854	Lawtey	Simon James	M	Brigg	1973	1978
855	Marr	Gordon David	M	Hibaldstow	1973	1978



856	Mitchell	Bryn	M	Gainsborough	1973	1980
857	Mollett	Andrew J	M	Ulceby	1973	1980
858	Munnely	Michael J	M	Kirton Lindsey	1973	1978
859	Newton	Robert William	M	Brigg	1973	1978
860	Pigott	Mark Ian	M	Brigg	1973	1978
861	Podmore	Richard	M	Bottesford	1973	1978
862	Price	Richard J	M	Scunthorpe	1973	1980
863	Shreeve	Peter	M	Scunthorpe	1973	1981
864	Spooner	Paul	M	Broughton	1973	1979
865	Stiff	Jonathan A	M	Barnetby	1973	nk
866	Tucker	Peter Roderick G	M	Worlaby	1973	1978
867	Turner	Michael J	M	Brigg	1973	1980
868	Walker	John N	M	Scawby	1973	1980
869	Wells	Paul Robert	M	Broughton	1973	1978
870	Williamson	Brian	M	Wrawby	1973	1978
871	Hutchinson	John A	M	Broughton	1973	1975
872	Johnson	Brian Roy	M	Broughton	1973	1975
873	Sheedy	Peter Kenneth	M	Scawby	1973	nk
874	Colwill	Peter	M	Gainsborough	1973	1975
875	Fryer	Paul Anthony	M	RAF Gatow	1973	1975
876	Makepeace	Timothy	M	NSW Australia	1973	1975
877	Clements	Edwin	M	Scunthorpe	1973	1977
878	Gyte	Peter	M	Redbourne	1973	1977
879	Robinson	David C E	M	Brigg	1973	1976
880	Turner	Nicholas George	M	Grimsby	1973	1976
881	Thurston	John	M	Burton on Stather	1973	nk
882	Kent	David Robert	M	Scunthorpe	1974	1977
883	Ferry	Andrew David	M	Kirton Lindsey	1974	1975
884	Sharp	Andrew John	M	Wrawby	1974	1980
885	Lalgee	Mark Edward	M	Barnetby	1974	1976
886	Able	Mark Robert Langston	M	Sturton	1974	1981
887	Agnew	Ian H	M	Bottesford	1974	1981
888	Beadsmore	Phillip Harry	M	Brigg	1974	1982
889	Bingham	Stuart	M	Barnetby-le-Wold	1974	1979
890	Bones	Neill George	M	Scawby	1974	1979
891	Briggs	Geoffrey Robert	M	Scawby	1974	1981
892	Charlton	Robert James	M	Hibaldstow	1974	1980
893	Cheeseman	Jonathan	M	Messingham	1974	1979
894	Cherry	John Christopher	M	Kirton Lindsey	1974	1979
895	Clough	Christopher David	M	Broughton	1974	1979
896	Conboy	Peter John	M	Wrawby	1974	1981
897	Davis	Gerald Clinton	M	Wrawby	1974	1979
898	Donald	Christopher Simon Malcolm	M	Brigg	1974	1979
899	Dring	Martin Edward	M	Brigg	1974	1979
900	Dunn	James Patrick	M	Barnetby	1974	1981
901	East	Stuart Michael	M	Brigg	1974	1979
902	Eccles	Martin James	M	Kirton Lindsey	1974	1979
903	Evans	Howard David	M	Hibaldstow	1974	1981
904	Foreman	Andrew Ronald	M	Barnetby	1974	1981
905	Foster	Stephen William	M	Brigg	1974	1982

906	Gaunt	Jonathan Mark	M	Scawby	1974	1981
907	Glossop	David	M	Brigg	1974	1979
908	Gorwood	Stephen Neill	M	Ulceby	1974	1981
909	Grix	Kenneth James	M	Wrawby	1974	1981
910	Hampton	Michael Quentin	M	Brigg	1974	1982
911	Harding	Timothy	M	Kirton Lindsey	1974	1981
912	Harrison	Richard	M	Kirton Lindsey	1974	1979
913	Havard	Simon Andrew	M	Scotter	1974	1981
914	Haworth	Martin David	M	RAF Binbrook	1974	1981
915	Hemming	Roger John William	M	Louth	1974	1979
916	Hold	Neil Edward	M	Scawby Brook	1974	1980
917	Hopkins	David Simon	M	Barton on Humber	1974	1981
918	Horn	Simon David	M	Ulceby	1974	1982
919	Horner	Nicholas John	M	Broughton	1974	1982
920	Ibbotson	Michael Joseph	M	Brigg	1974	1977
921	Jacklin	Christopher Neil	M	Scawby	1974	1981
922	Jackson	Stuart David	M	Limber	1974	1979
923	Jenkinson	Paul Anthony	M	Kirton Lindsey	1974	1981
924	Kelly	Fergus Rudolph	M	Wrawby	1974	1979
925	King	Andreas Charles Stuart	M	Hibaldstow	1974	1981
926	Lindley	Vaughan Terence	M	Alkborough	1974	1981
927	Lofas	Christopher Andrew	M	Brigg	1974	1979
928	Longden	Andrew James Lambert	M	Brigg	1974	1979
929	Marlow	Ian Bernard	M	RAF Waddington	1974	1981
930	Marriss	Ian Howard	M	Barnetby	1974	1981
931	Massarella	Peter David	M	Brigg	1974	1979
932	McCarthy	Timothy J (Jnr)	M	Brigg	1974	1976
933	Mikkonen	Magnus (Sten Bertil)	M	Wrawby	1974	1979
934	Moor	Barry	M	Limber	1974	1979
935	Needham	Alan Marshall	M	Scawby	1974	1976
936	Page	Andrew Neville	M	South Killingholme	1974	1981
937	Pallett	John Douglas	M	Kirton Lindsey	1974	1975
938	Phipps	Jeremy Simon	M	Elsham	1974	1981
939	Proctor	Howard Michael	M	Brigg	1974	1979
940	Rawlins	David	M	Broughton	1974	1979
941	Richardson	Andrew	M	Broughton	1974	1981
942	Riley	Peter Andrew	M	Scunthorpe	1974	nk
943	Scott	David C	M	Scunthorpe	1974	1981
944	Shorten	Andrew Maynard	M	Broughton	1974	1979
945	Soulby	Paul David	M	Scawby	1974	1979
946	Stothard	Kevin John	M	Brigg	1974	1979
947	Sutherland	Andrew	M	Broughton	1974	1976
948	Taylor	Nigel Louis	M	Broughton	1974	1979
949	Tock	Christopher Andrew	M	Brigg	1974	1979
950	Thomson	Peter Richard Steven	M	Brigg	1974	1979
951	Ward	Glenn	M	Kirton Lindsey	1974	1979
952	Williams	Kevin Steven	M	Hemswell	1974	1975
953	Wright	Timothy Andrew	M	Leeds	1974	1982
954	Alborn	Marcus John Taylor	M	Broughton	1974	1976
955	Huxford	Paul Augustus	M	Barnetby	1974	1977

956	Makepeace	Andrew Peter	M	Orange Free State S.	1974	nk
957	Marlow	Lawrence Neil	M	RAF Waddington	1974	nk
959	Precious	Paul L	M	Scawby	1974	1977
960	Bulmer	Michael John	M	RAF Uxbridge	1974	1976
961	Bonner	Jonathan M	M	Worlaby	1974	1976
964	Alborn	(Duplicate of 954)	M	Broughton	1974	1976
958	Cooper	David	M	Hemswell	1975	1975
962	Purver	Mark Edward	M	Brigg	1975	1978
963	Brooks	Anthony	M	Long Bennington	1975	1977
965	Batchelor	Colin Alexander	M	Elsham	1975	1980
966	Church	Simon Peter	M	Barnetby	1975	1982
967	Cleary	Andrew	M	Brigg	1975	1980
968	Clifford	Andrew	M	Broughton	1975	1979
969	Coopland	Byron Peter	M	Barnetby	1975	1980
970	Everitt	Derry Paul	M	Brigg	1975	1980
971	Fowler	Paul John	M	Brigg	1975	1980
972	Glossop	Anthony	M	Brigg	1975	1980
973	Halls	Jeremy Mark	M	Boston	1975	1980
974	Hunter	Graham George	M	Habrough	1975	1982
975	Jenkinson	Michael Robert	M	Kirton Lindsey	1975	1982
976	Johnson	James Guy Andrew	M	Scawby	1975	1982
977	Ledingham	Nicholas John	M	Brigg	1975	1980
978	Newbert	John Joseph	M	Wrawby	1975	1978
979	Plowes	Martin Burns	M	Elsham	1975	1980
980	Rowley	Ian David	M	Brigg	1975	1980
981	Smith	Simon Andrew	M	Brigg	1975	1982
982	Smith	Steven Christopher	M	Scawby	1975	1980
983	Spedding	Jeffrey Richard	M	Scawby	1975	1978
984	Stothard	David Gerald	M	Brigg	1975	1982
985	Taylor	Richard Thomas	M	Brigg	1975	1981
986	Terry	Howard	M	Willingham	1975	1982
987	Thompson	Clive Lindsey	M	Brigg	1975	1982
988	Watson	David Anthony	M	Kirton Lindsey	1975	1978
989	Weightman	Alistair Gavin	M	Bonby	1975	1982
990	Williams	Phillip Gwynne	M	Belton	1975	1981
991	Wilson	Jamin Rex	M	Howsham	1975	1980
992	Wilson	Stephen Michael	M	Scunthorpe	1975	1982
993	Wiseman	Ian Andrew	M	Brigg	1975	1978
994	Bailey	Phillip John	M	Scunthorpe	1975	1982
995	Bartle	Jeremy Wilfrid	M	Brigg	1975	1982
996	Beswick	Robert	M	Brigg	1975	1980
997	Bowers	Paul Richard	M	Broughton	1975	1982
998	Bunyan	Russell Alexander	M	Broughton	1975	1980
999	Chapman	Richard	M	Scawby Brook	1975	1983
1000	Coulson	Nigel James	M	Hibaldstow	1975	1983
1001	Empringham	Derek	M	Hibaldstow	1975	1980
1002	Goodacre	Philip Ayres	M	Scunthorpe	1975	1982
1003	Halls	Christopher David	M	Broughton	1975	1980
1004	Healy	William George	M	Brigg	1975	1976
1005	Heath	Ian	M	Cleethorpes	1975	1983

1006	Houghton	Michael Derek	M	Brigg	1975	1980
1007	Jackson	Philip Andrew	M	Brigg	1975	1976
1008	Johnson	Richard Guy	M	Wrawby	1975	1981
1009	Knights	Douglas John	M	Kirton Lindsey	1975	1982
1010	Newman	Michael	M	Broughton	1975	1978
1011	Reaney	Marc Patrick	M	Brigg	1975	1982
1012	Richardson	James	M	Grimsby	1975	1983
1013	Robinson	Jeremy Fraser	M	Broughton	1975	1982
1014	Scott	Andrew Colin	M	Broughton	1975	1980
1015	Spencer	Adam Frederick	M	Bonby	1975	1982
1016	Stothard	Richard David	M	Scawby	1975	1982
1017	Waddingham	Adrian	M	Hibaldstow	1975	1980
1018	Wade	Steven Sean	M	Broughton	1975	1981
1019	Foster	Paul Charles	M	RAF Cottesmore	1975	1977
1020	Greenbeck	John Michael Howard	M	Laceby	1975	1981
1021	Rowley	Mark Acland	M	Brigg	1975	1979
1022	Barley	Steven John	M	Broughton	1975	1979
1023	Holmes	Graeme Paul	M	Kirmington	1975	1981
1024	Todd	Richard	M	Wrawby	1975	1981
1025	Foster	Paul Andrew	M	Brigg	1975	1980
1026	Harvey	Shaun Lee	M	Keelby	1975	1978
1027	Wood	Roger	M	Scawby	1975	nk
1028	Sambrook	Francis Xavier	M	Brigg	1975	1977
1029	Stewart	Dean Crawford	M	Hemswell	1975	1975
1030	Bradley	Mark	M	Broughton	1975	1977
1031	Docherty	Anthony	M	Brigg	1975	1976
1032	Randell	Nicholas Simon	M	Barnetby le Wold	1975	1977
1033	Smaller	Frank Douglas	M	Barnetby	1975	1976
1034	Sambrook	Martin Gerard	M	Brigg	1975	1977
1035	Wheatley	Alan Glen	M	Hibaldstow	1975	1976
1036	Scanlon	Martin	M	Brigg	1975	1977
1037	Harrop	Alistair John Kingston	M	Kirton Lindsey	1975	nk
1038	Burns	Garry Michael	M	Kirton Lindsey	1975	1976
1039	Medley	Mark Austin	M	Broughton	1975	1978
1040	Adams	Michael Gerard	M	Redbourne	1976	1978
1041	Adams	Peter Cottrell	M	Redbourne	1976	1978
1042	Davison	Mark	M	Waddingham	1976	1977
1043	Archer	Guy Anthony	M	Doncaster	1976	1980
1044	Twidle	Simon	M	Brigg	1976	1979
1045	Waddingham	Dale Brett	M	Brigg	1976	1976
1046	Angus	Stephen Douglas	M	Scawby Brook	1976	1981
1047	Atkinson	Roger P	M	Brigg	1976	1981
1048	Barker	Stephen Douglas	M	Broughton	1976	1983
1049	Bones	Anthony Phillip	M	Scawby	1976	1981
1050	Brumpton	Carl Michael	M	Scawby	1976	1981
1051	Caldow	James Cameron	M	Hibaldstow	1976	1979
1052	Chappell	Nicholas	M	Scawby	1976	1983
1053	Church	Tony Stephen	M	Barnetby	1976	1980
1054	Clarke	Simon David	M	Brigg	1976	1982
1055	Clayton	Ian	M	Barnetby	1976	1983

1056	Conway	Ian Martin	M	Brigg	1976	1981
1057	Corner	Richard James	M	Scawby	1976	1981
1058	Cranmer	Stuart James	M	Brigg	1976	1981
1059	Crowther	Simon Anthony	M	Scawby	1976	1981
1060	Day	Graham	M	Brigg	1976	1981
1061	Dear	Jason	M	Brigg	1976	1983
1062	Devai	Andrew	M	Brigg	1976	1981
1063	Dunn	Philip Lachlan	M	Barnetby	1976	1983
1064	Ellis	Nicholas James	M	Scawby	1976	1981
1065	Evans	Peter Richard	M	Hibaldstow	1976	1983
1066	Foster	Graham Keith	M	Brigg	1976	1981
1067	Fraser	William Russell	M	Appleby	1976	1978
1068	Glentworth	John Richard	M	Brigg	1976	1981
1069	Gooderham	Peter	M	Brigg	1976	1983
1070	Goodman	David Wayne	M	Brigg	1976	1981
1071	Gouldthorpe	Robert	M	Scawby	1976	1981
1072	Hackett	Ian Anthony	M	Brigg	1976	1981
1073	Hammond	David John	M	Brigg	1976	1981
1074	Hampshire	Stephen	M	Hibaldstow	1976	1977
1075	Herring	Adrian Charles	M	Barnetby	1976	1983
1076	Herring	Simon David	M	Wrawby	1976	1983
1077	Hopper	Steven	M	Brigg	1976	1981
1078	Horne	Graham	M	Brigg	1976	1978
1079	Jackson	Richard James	M	Rotherham	1976	1981
1080	Jackson	Terry	M	Brigg	1976	1983
1081	Judge	Sean	M	Brigg	1976	1981
1082	Kernon	Anthony Paul	M	Scawby	1976	1983
1083	Kettrick	Paul Robert Bruce	M	Brigg	1976	1981
1084	Kilbee	Alan John	M	Brigg	1976	1981
1085	Lawrie	Ian Bruce	M	Sturton	1976	1978
1086	Lea	F. Malcolm	M	Scawby Brook	1976	1981
1087	Lidgett	Andrew	M	Brigg	1976	1981
1088	Lingard	Ian Martin	M	Hibaldstow	1976	1982
1089	Major	Nigel John	M	Brigg	1976	1981
1090	Mann	Craig	M	BFPO 33	1976	1976
1091	Marshall	Andrew Lee	M	Brigg	1976	1981
1092	Mead	William Paul R	M	Holme	1976	1978
1093	Merriman	Mark Andrew	M	Brigg	1976	1983
1094	Mitchell	David Keith	M	Scunthorpe	1976	1982
1095	Morgan	Andrew	M	Hibaldstow	1976	1980
1096	Mullen	Andrew Sean	M	Brigg	1976	1983
1097	Padley	Andrew Byron	M	Scawby	1976	1981
1098	Parker	David	M	Scawby	1976	1981
1099	Petch	Anthony Stephen	M	Brigg	1976	1981
1100	Pickerden	Mark	M	Grimsby	1976	1977
1101	Pickering	Adair	M	Ulceby	1976	1981
1102	Pierce	Andrew James	M	Brigg	1976	1981
1103	Pottage	Simon	M	Brigg	1976	1983
1104	Pursey	Adrian Philip	M	Brigg	1976	1981
1105	Rands	Stephen	M	Brigg	1976	1982

1106	Redhead	Paul	M	Scawby	1976	1981
1107	Reid	Michael	M	Brigg	1976	1981
1108	Scrubby	Kenneth Fraser	M	Brigg	1976	1982
1109	Smith	Terence John	M	Brigg	1976	1978
1110	Stephen	Fraser Campbell	M	Brigg	1976	1977
1111	Stothard	Michael Andrew	M	Scawby	1976	1981
1112	Sumpter	Robert Thomas John	M	Burton on Stather	1976	1983
1113	Tobitt	Peter John	M	Brigg	1976	1977
1114	Tomlinson	Paul John	M	Brigg	1976	1981
1115	Tweed	Charles Nicholas	M	Brigg	1976	1983
1116	Welsh	Stephen	M	Scawby	1976	1981
1117	Willerton	Martin	M	Barnetby	1976	1981
1118	Wilmore	Paul	M	Scawby	1976	1981
1119	Wilson	Dean Anthony	M	Hibaldstow	1976	1981
1120	Yates	Philip Simon	M	Brigg	1976	1977
1121	Yule Smith	Harry	M	Saxby all Saints	1976	1983
1122	White	Karl Edward	M	Barnetby	1976	1981
1123	Yarinakis	Paul	M	Nairobi	1976	nk
1124	Yelland	David Ian	M	Scawby	1976	1981
1125	Yelland	Paul Michael	M	Scawby	1976	1981
1126	Raddings	Terence John	M	Cleethorpes	1977	1979
1127	Milroy	Robert William	M	Scunthorpe	1977	1980
1128	Herring	Peter James	M	Roxby	1977	1981
1129	Middleton	Andrew David	M	Brigg	1977	1983
1130	Stephens	Jonathan D D	M	Brigg	1977	1982
1131	Haddrill	Matthew	M	Brigg	1977	1982
1132	Annis	Michael	M	Burton on Stather	1977	1981
1133	Alder	Paul Andrew	M	Brigg	1977	1982
1134	Alder	Richard	M	Brigg	1977	1983
1135	Allen	Mark	M	Scawby	1977	1982
1136	Altoft	Andrew Barker	M	Brigg	1977	1978
1137	Angus	Michael James	M	Scawby	1977	1983
1138	Barnard	Andrew	M	Brigg	1977	1982
1139	Barraclough	Diane Wendy	F	Brigg	1977	1982
1140	Bartle	Guy Anthony	M	Brigg	1977	1984
1141	Bashford	Stephen Roland	M	Brigg	1977	1982
1142	Beadsmoore	Paul Murray	M	Brigg	1977	1984
1143	Bennett	Michelle Rose	F	Brigg	1977	1984
1144	Benson	Craig Alexander	M	Brigg	1977	1983
1145	Binns	Eileen	F	Brigg	1977	1982
1146	Binns	Michelle Jane	F	Brigg	1977	1983
1147	Booker	Paula	F	Scawby	1977	1982
1148	Bowers	Nigel Colin	M	Broughton	1977	1985
1149	Bradley	Claire Elizabeth	F	Brigg	1977	1984
1150	Bradley	Dawn	F	Scawby	1977	1982
1151	Bradley	Sharon Ann	F	Scawby	1977	1982
1152	Bratton	Amanda Jane	F	Brigg	1977	1982
1153	Brennan	Stephanie Anne	F	Broughton	1977	1977
1154	Bryan	Philip	M	Hibaldstow	1977	1982
1155	Buckley	Rebecca	F	Scawby	1977	1984

1156	Burman	Cheryl Heather	F	Brigg	1977	1982
1157	Burman	Debra Sonja	F	Hibaldstow	1977	1984
1158	Burman	Mark Richard	M	Brigg	1977	1983
1159	Bywater	Tracy Lynn	F	Brigg	1977	1982
1160	Caldow	Moirra Jane	F	Hibaldstow	1977	1979
1161	Carnaby	Simon	M	Brigg	1977	1984
1162	Clements	Joanne	F	Hibaldstow	1977	1982
1163	Coggon	David Andrew	M	West Butterwick	1977	1978
1164	Cooney	Paul James	M	Brigg	1977	1982
1165	Coulson	Julie May	F	Hibaldstow	1977	1982
1166	Coulson	Karen	F	Hibaldstow	1977	1982
1167	Craig	Andrew Graham	M	Brigg	1977	1982
1168	Cranmer	Lynnette Ann	F	Brigg	1977	1982
1169	Creek	Moirra Anne	F	Scawby	1977	1979
1170	Darker	Deborah Lorraine	F	Brigg	1977	1982
1171	Dawson	Jeffrey	M	Scawby	1977	1979
1172	Deeley	Kerry Richard	M	Brigg	1977	1982
1173	Dent	Andrew John	M	Brigg	1977	1978
1174	Devai	Simon	M	Brigg	1977	1982
1175	Dobbs	Amanda Jane	F	Brigg	1977	1984
1176	Donovan	Andrew	M	Brigg	1977	1982
1177	Drayton	Peter	M	Brigg	1977	1982
1178	Driscoll	Robert Anthony	M	Brigg	1977	1982
1179	Dunderdale	Mark	M	Brigg	1977	1977
1180	East	Lorraine Julie	F	Brigg	1977	1984
1181	Edlington	Simon Francis	M	Brigg	1977	1984
1182	Elmore	Russell	M	Brigg	1977	1982
1183	Empringham	Kevin	M	Hibaldstow	1977	1982
1184	Farrell	Edward	M	Brigg	1977	1982
1185	Farrow	Josephine	F	Brigg	1977	1982
1186	Fish	Caroline	F	Scawby	1977	1982
1187	Fisher	Jeffrey	M	Hibaldstow	1977	1982
1188	Fisher	Jonathan	M	Hibaldstow	1977	1983
1189	Fleming	David	M	Hibaldstow	1977	1982
1190	Flint	Michelle	F	Brigg	1977	1982
1191	Florence	Deborah Nicola Jane	F	Brigg	1977	1982
1192	Foreman	Gary Peter	M	Barnetby	1977	1983
1193	Fox	Ann	F	Scawby	1977	1981
1194	Fox	Reginald Dean	M	Scawby	1977	1980
1195	Freeman	Andrew	M	Sturton	1977	1982
1196	Gibson	Paul Phillip	M	Brigg	1977	1983
1197	Goodacre	Ian Ayres	M	Scunthorpe	1977	1984
1198	Gouldthorpe	Brian	M	Scawby	1977	1983
1199	Gray	Denise	F	Brigg	1977	1983
1200	Green	Nicholas	M	Brigg	1977	1982
1201	Hale	Oliver James	M	Kirton Lindsey	1977	1983
1202	Hall	Gary Edward	M	Hibaldstow	1977	1982
1203	Hall	Richard	M	Scawby	1977	1982
1204	Hammond	Stephen Barry	M	Brigg	1977	1982
1205	Hankins	Diane	F	Hibaldstow	1977	1982

1206	Harding	Susanna	F	Kirton Lindsey	1977	1984
1207	Hargreaves	Stuart Mark	M	Scawby	1977	1982
1208	Harris	Fiona Jane	F	Brigg	1977	1984
1209	Harris	Lyndsey	F	Brigg	1977	1983
1210	Harrison	David	M	Hibaldstow	1977	1983
1211	Harrison	Neil	M	Hibaldstow	1977	1982
1212	Hart	Mark Dixon	M	Brigg	1977	1984
1213	Heath	Andrew Edward	M	Cleethorpes	1977	1983
1214	Heath	Ian David	M	Brigg	1977	1982
1215	Heath	Jane Elizabeth	F	Brigg	1977	1984
1216	Hasker	Claire Elizabeth	F	Brigg	1977	1979
1217	Hedison	Mark Andrew	M	Brigg	1977	1982
1218	Hill	Philip Colin James Clarke	M	Brigg	1977	1982
1219	Hollingsworth	Lesley	F	Hibaldstow	1977	1982
1220	Holmes	William Leslie	M	Ulceby	1977	1982
1221	Horstead	Fiona Jane	F	Brigg	1977	1982
1222	Hutchinson	Sally Ann	F	Brigg	1977	1982
1223	Huxford	Simon	M	Barnetby	1977	1982
1224	Jacklin	Clare M	F	Scawby	1977	1984
1225	Jackson	Julie Maureen	F	Brigg	1977	1982
1226	Jenkins	Sara Louise	F	Scawby	1977	1982
1227	Johnson	Andrew Neil Alexander	M	Scawby	1977	1982
1228	Kelly	Perpetua Bronwyn Kevina	F	Scawby	1977	1984
1229	Kennedy	Raymond	M	Brigg	1977	1984
1230	King	Andrew	M	Brigg	1977	1984
1231	King	Darren James	M	Brigg	1977	1982
1232	Lancashire	Ian	M	Scawby	1977	nk
1233	Lawley	Elizabeth Jane	F	Redbourne	1977	1979
1234	Lever	Fiona Helen	F	Hibaldstow	1977	1984
1235	Longden	Katie Justine	F	Brigg	1977	1983
1236	Love	Sarah Caroline	F	Brigg	1977	1983
1237	MacBride	Iain William	M	Scawby Brook	1977	1982
1238	MacKiven	Donna Elizabeth	F	Brigg	1977	1979
1239	Marshall	Lavinia Rebecca	F	Brigg	1977	1982
1240	Mather	Richard Geoffrey	M	Sturton	1977	1982
1241	Mercer	David	M	Scawby	1977	1982
1242	Mollett	Robert	M	Ulceby	1977	1983
1243	Muskett	Marie Helen	F	Brigg	1977	1982
1244	Neall	Anne	F	Brigg	1977	1983
1245	Neall	Barry Kenneth	M	Brigg	1977	1983
1246	Newton	Melanie	F	Brigg	1977	1978
1247	Dodds	Lewis McRae	M	Grimsby	1977	1984
1248	Oliver	Margaret Elizabeth	F	Brigg	1977	1982
1249	Palmer	Christopher Robert	M	Brigg	1977	1983
1250	Parker	Claire Louise	F	Brigg	1977	1983
1251	Parker	Susan Margaret	F	Brigg	1977	1982
1252	Pattinson	Karen Ann	F	Brigg	1977	1982
1253	Payne	Julie	F	Hibaldstow	1977	1982
1254	Pearson	Elaine Ann	F	Brigg	1977	1982
1255	Pearson	Joan Margaret	F	Brigg	1977	1982



1256	Peart	Sally	F	Scawby	1977	1982
1257	Pennington	Michael John	M	Scunthorpe	1977	1980
1258	Phillips	Mark	M	Brigg	1977	1984
1259	Pike	Mark Duncan	M	Brigg	1977	1984
1260	Price	Elizabeth Jane	F	Brigg	1977	1984
1261	Proudlove	Samantha	F	Brigg	1977	1982
1262	Purver	Susan Jane	F	Brigg	1977	1982
1263	Pybus	Andrea	F	Brigg	1977	1982
1264	Ranby	Gregory John	M	Burton on Stather	1977	1982
1265	Rawlins	Ian	M	Kirton Lindsey	1977	1982
1266	Rawlinson	Rachel	F	Scawby	1977	1979
1267	Reynolds	Peter Robert	M	Barnetby	1977	1983
1268	Rhodes	Barry	M	Scawby	1977	1982
1269	Richards	Andrea Jane	M	Brigg	1977	1982
1270	Roberts	Andrew	M	Brigg	1977	1983
1271	Roberts	Brian	M	Hibaldstow	1977	1982
1272	Roberts	James	M	Elsham	1977	1982
1273	Robinson	Elaine Patricia	F	Hibaldstow	1977	1982
1274	Rodgers	Wayne	M	Brigg	1977	1982
1275	Shields	Jane	F	Hibaldstow	1977	1982
1276	Shortland	Lynn	F	Hibaldstow	1977	1977
1277	Smith	Rachel Julie	F	Scawby	1977	1982
1278	Smith	Susan Jane	F	Scawby	1977	1977
1279	Soulby	Julie Ann	F	Scawby	1977	1982
1280	Spafford	Nigel Robert	M	Scawby Brook	1977	1982
1281	Spindley	Phillip	M	Brigg	1977	1982
1282	Spooner	David	M	Broughton	1977	1980
1283	Stamp	Jacqueline Eunice	F	Brigg	1977	1984
1284	Stephens	Julian Charles William	M	Brigg	1977	1982
1285	Streatfield	Ian Andrew	M	Brigg	1977	1982
1286	Sykes	Helen	F	Brigg	1977	1979
1287	Taylor	Anne Elizabeth	F	Brigg	1977	1982
1288	Taylor	Graeme	M	Brigg	1977	1982
1289	Thompson	Julie Maxine	F	Brigg	1977	1984
1290	Thorpe	Keiron John	F	Kirton Lindsey	1977	1983
1291	Tindall	Christine Ann	F	Brigg	1977	1982
1292	Todd	Keith	M	Scawby	1977	1982
1293	Todd	Tracey	F	Scawby	1977	1984
1294	Toyne	Veronica Susan	F	Scawby	1977	1982
1295	Twidle	Sally Anne	F	Brigg	1977	1983
1296	Tyler	Deborah Jane	F	Brigg	1977	1981
1297	Upfold	Sarah Jane	F	Brigg	1977	1982
1298	Vincent	Jane Louise	F	Hibaldstow	1977	1982
1299	Waddingham	Steven	M	Hibaldstow	1977	1982
1300	Wade	John	M	Broughton	1977	1982
1301	Waldron	Joanne	F	Brigg	1977	1982
1302	Wells	Diane Margaret	F	Hibaldstow	1977	1982
1303	Welton	Michael John	M	Brigg	1977	1982
1304	Wilkinson	Katherine Helen	F	Sturton	1977	1979
1305	Williams	Claire	F	Scawby	1977	1984

1306	Wilmore	Darren	M	Scawby	1977	1982
1307	Wilson	Tracey Jayne	F	Hibaldstow	1977	1984
1308	Winter	Adam Joseph	M	Brigg	1977	1981
1309	Winter	Peta Maria	F	Brigg	1977	1978
1310	Wiseman	Helen Ann	F	Brigg	1977	1978
1311	Wright	Andrew	M	Hibaldstow	1977	1982
1312	Wright	Jane	F	Kirton Lindsey	1977	1981
1313	Yates	Ann Louise	F	Brigg	1977	1982
1314	O'Sullivan	Nicholas	M	Brigg	1977	nk
1315	Hackney	Mark	M	Barnetby	1977	1980
1316	Kenny	Peter George	M	Wrawby	1977	1978
1317	Smith	Mandy Joy	F	Wrawby	1977	1981
1318	Sennitt	Mark Edward	M	Burton on Stather	1977	1981
1319	Rouse	Tracey Jacqueline	F	Brigg	1977	1979
1320	Taylor	Ann Marie	F	Brigg	1977	1978
1321	Gavin	Stephen	M	Brigg	1977	1984
1322	Gray	Isaac	M	Brigg	1977	1980
1323	Thompson	Patricia	F	Scawby	1977	1978
1324	Berky	Glen Michael	M	Hibaldstow	1977	nk
1330	Green	Carole Ann	F	Scawby	1977	1978
1325	Davidson	Geoffrey Peter Gordon	M	Scawby	1978	1981
1326	Eite	Jurgen Detliff	M	Kirton Lindsey	1978	1981
1327	Lord	Marcus	M	Gainsborough	1978	1978
1328	Skelton	Patricia	F	Hibaldstow	1978	1979
1329	Simpson	Jill	F	Scunthorpe	1978	1978
1331	Davies	Lorraine Ann	F	Brigg	1978	1982
1332	Davies	Michelle Jayne	F	Brigg	1978	1983
1333	Hopper	William	M	Brigg	1978	1981
1334	Hand	Richard Geoffrey	M	Brigg	1978	1981
1335	Osborne	Suzanne	F	Bonby	1978	1982
1336	Osborne	Ian David	M	Bonby	1978	1982
1337	Winfarrah	Dianne	F	Hibaldstow	1978	1981
1338	Winfarrah	Janet	F	Hibaldstow	1978	1982
1339	Butterfield	David John	M	Scawby	1978	1981
1340	Butterfield	Peter Michael	M	Scawby	1978	1984
1340	Filby	Peter Edward	M	Hibaldstow	1978	1983
1341	Cooper	Lynn Annette	F	Broughton	1978	1980
1341	Fisher	Anne-Marie	F	Brigg	1978	1985
1342	Coulson	Shaun CC	M	Brigg	1978	1982
1342	Foster	Stephen David	M	Brigg	1978	1983
1343	Ellis	Joanne	F	Bottesford	1978	1981
1343	Fowler	Judith	F	Scawby	1978	1985
1344	Elwis	Christopher	M	Broughton	1978	1983
1344	Fox	Shaun Patrick	M	Scawby	1978	1983
1345	Fraser	Andrew Walker	M	Appleby	1978	1980
1345	Gibson	David Andrew	M	Brigg	1978	nk
1346	Gallagher	Peter Leonard	M	Brigg	1978	1983
1346	Hewitt	Andrew Michael	M	Grimsby	1978	1982
1347	Garratt	Neil Geoffrey	M	Brigg	1978	1983
1347	Hornby	Mark Andrew R	M	Barnetby	1978	1982

1348	Gavin	Joan	F	Brigg	1978	1983
1348	Lines	Anne Rosalind	F	Broughton	1978	1982
1349	Gibson	Brian Neil	M	Brigg	1978	1983
1349	Sparks	Oliver Roy	M	Winterton	1978	1981
1350	Gilbert	David Peter	M	Hibaldstow	1978	1985
1350	Tang	Wing Keung	M	Brigg	1978	1983
1351	Goodliffe	Jacqueline Susan	F	Brigg	1978	1983
1351	Webber	Adrian Mark	M	Scawby	1978	1979
1352	Goucher	Marie	F	Brigg	1978	1981
1352	Webber	Sian Elizabeth	F	Scawby	1978	1984
1353	Britcliffe	Elaine Margaret	F	Wrawby	1978	1980
1353	Granger	David Robert	M	Brigg	1978	1983
1354	Alcock	Nicola	F	Brigg	1978	1985
1354	Hackett	Michelle	F	Brigg	1978	1983
1355	Allbones	Julie	F	Scawby	1978	1983
1355	Hadrill	Rosalind	F	Brigg	1978	1983
1356	Allen	Richard Geoffrey	M	Brigg	1978	1985
1356	Hamilton	Rebecca Jo	F	Hibaldstow	1978	1983
1357	Argent	Susan Jane	F	Hibaldstow	1978	1985
1357	Hampton	Julian Kingsley	M	Brigg	1978	1985
1358	Arical	Leila Louise	F	Brigg	1978	1985
1358	Harness	Andrew James	M	Brigg	1978	1983
1359	Ayres	Robert William	M	Brigg	1978	1983
1359	Harris	Michaela Jane	F	Hibaldstow	1978	1984
1360	Bartle	Prudence Louise	F	Brigg	1978	1984
1360	Heath	Diane Joy	F	Brigg	1978	1983
1361	Bateman	Victoria	F	Scunthorpe	1978	1983
1361	Henry	Caron Josephine	F	Scawby	1978	1984
1362	Baynham	Huw	M	Brigg	1978	1983
1362	Heseltine	Julie Christine	F	Brigg	1978	1983
1363	Beel	Shawn Peter	M	Hibaldstow	1978	1985
1363	Hill	Clare-Louise	F	Kirton Lindsey	1978	1983
1364	Bemrose	Clare	F	Brigg	1978	1985
1364	Holmes	Sally-Anne	F	Scawby Brook	1978	1980
1365	Beswick	Karen	F	Brigg	1978	1983
1365	Houlton	Richard James	M	Brigg	1978	1983
1366	Bingley	Darren Anthony	M	Brigg	1978	1983
1366	Howsham	Christopher	M	Brigg	1978	1983
1367	Britcliffe	Claire	F	Scawby	1978	1984
1367	Howson	Maxine Anne	F	Brigg	1978	1985
1368	Brittain	Richard David	M	Brigg	1978	1985
1368	Hughes	Nicola Ann	F	Brigg	1978	1983
1369	Brumpton	David Martin	M	Scawby	1978	1983
1369	Huxford	Caroline Marie	F	Hibaldstow	1978	1983
1370	Buchanan	Catherine	F	Hibaldstow	1978	1985
1370	Hyke	Karen Jane	F	Brigg	1978	1983
1371	Buckley	Mark Andrew	M	Scawby	1978	1985
1371	Jesney	John Edward	M	Brigg	1978	1978
1372	Burman	Darren Anthony	M	Hibaldstow	1978	1983
1372	Johnson	Julie	F	Brigg	1978	1983

1373	Burrill	William	M	Brigg	1978	1979
1373	Kelly	Grace Edwena Germaine	F	Scawby	1978	1984
1374	Busby	Teresa Jane	F	Brigg	1978	1984
1374	Kernon	Neil	M	Scawby	1978	1985
1375	Butroid	Daniel	M	Kirton Lindsey	1978	1983
1375	Kettrick	Joy Helen	F	Brigg	1978	1983
1376	Byworth	Jeremy Robert	M	Brigg	1978	1985
1376	Kitchen	Michael John	M	Brigg	1978	1983
1377	Caldow	Fiona Jane	F	Hibaldstow	1978	1979
1377	Kitwood	Wayne Peter	M	Brigg	1978	1983
1378	Cawkwell	Lynn	F	Scawby	1978	1985
1378	Knapton	Jeanette	F	Scawby	1978	1985
1379	Chapman	Paul	M	Scawby Brook	1978	1984
1379	Ledingham	Emma-Jane	F	Brigg	1978	1981
1380	Chuck	Paula Jane	F	Scawby	1978	1981
1380	Lee	Martyn Anthony	M	Brigg	1978	1983
1381	Clarke	Nigel John Raymond	M	Scawby	1978	1983
1381	Leggett	Paul James	M	Brigg	1978	1983
1382	Clayton	Jonathan	M	Barnetby	1978	1983
1382	Lines	Sarah Stephanie	F	Brigg	1978	1985
1383	Clohesy	Leah	F	Saxby	1978	1985
1383	Loftus	Sean Peter	M	Brigg	1978	1983
1384	Cox	Andrew John	M	Brigg	1978	1985
1384	Longmore	Stephen David	M	Brigg	1978	1983
1385	Craven	Peter	M	Sturton	1978	1985
1385	Luke	Gary Andrew	M	RAF Abingdon	1978	1985
1386	Cuthbert	Gavin David	M	Hibaldstow	1978	1985
1386	Lyons	Victoria Anna Marie	F	Scawby	1978	1983
1387	Dean	Tracey Ann	F	Brigg	1978	1983
1387	MacBride	Fraser Le Page	M	Scawby	1978	1983
1388	Deeley	Lorraine Ann	F	Brigg	1978	1983
1388	Marland	Ian David	M	Brigg	1978	nk
1389	Dixon	Peter Edwin	M	Hibaldstow	1978	1983
1389	Marshall	Jamie	M	Brigg	1978	1984
1390	Douce	Paul Andrew	M	Scawby	1978	1983
1390	Marshall	Paul Allen	M	Brigg	1978	1983
1391	Dowie	Helen Ann	F	Scawby	1978	1983
1391	Mason	Paul	M	Scawby	1978	1983
1392	Dunderdale	Andrew	M	Brigg	1978	1983
1392	McGuire	Graham	M	Scawby	1978	1983
1393	Eastwood	Catherine Susan	F	Scawby	1978	1985
1393	Merriman	Christopher	M	Brigg	1978	1985
1394	Edmundson-Jo	Andrew Mark	M	Hibaldstow	1978	1985
1394	Moore	Christopher Edwood	M	Brigg	1978	1985
1395	Edson	Tania Cheron	F	Brigg	1978	1985
1395	Morrison	Gillian Fraser	F	Brigg	1978	1984
1396	Eite	Christopher	M	Hibaldstow	1978	1983
1396	Neal	Barry Richard	M	Brigg	1978	1983
1397	Elder	Fiona Ruth	F	Scawby	1978	1985
1397	Neal	Peter David	M	Brigg	1978	1983

1398	Evans	Mark David	M	Brigg	1978	1985
1398	Oliver	Tony Ball	M	Brigg	1978	1983
1399	Fail	Paul John	M	Brigg	1978	1983
1399	Osborne	David Philip	M	Grimsby	1978	1985
1400	Page	Stephen Richard	M	Barnetby	1978	1983
1401	Pearson	Tracey Jane	F	Brigg	1978	1984
1402	Pennington	Dean William	M	Hibaldstow	1978	1983
1403	Pennington	Simon William	M	Hibaldstow	1978	1983
1404	Pottage	Mark Richard	M	Brigg	1978	1983
1405	Proudlove	Neil James	M	Brigg	1978	1985
1406	Raby	Elizabeth	F	Brigg	1978	1984
1407	Ramshaw	Carl	M	Brigg	1978	1980
1408	Raspin	Melanie Jayne	F	Scawby	1978	1983
1409	Raw	Auriol Caroline	F	Sturton	1978	1980
1410	Richardson	Jane Michelle	F	Elsham	1978	1985
1411	Richardson	John William	M	Twigmoor	1978	1983
1412	Richardson	Yvonne	F	Brigg	1978	1984
1413	Rickell	John Edward	M	Brigg	1978	1983
1414	Roberts	Ian Stuart Edward	M	Brigg	1978	1983
1415	Roberts	Nicholas	M	Broughton	1978	1985
1416	Roebuck	Tina Phyllis	F	Scawby	1978	1983
1417	Simons	Jane	F	Brigg	1978	1983
1418	Simpson	Paul John	M	Brigg	1978	1984
1419	Skelton	Alan Lee	M	Brigg	1978	1983
1420	Skilton	Victoria	F	Brigg	1978	1985
1421	Smeeton	David	M	Scawby	1978	1983
1422	Smith	Clare Louise	F	Hibaldstow	1978	1985
1423	Smith	Denise	F	Scawby	1978	1983
1424	Smith	Michael Brian	M	Scawby	1978	1983
1425	Smith	Nicola	F	Wrawby	1978	1983
1426	Smith	Stuart James	M	Brigg	1978	1985
1427	Smith	Tracey Jane	F	Brigg	1978	1979
1428	Soulby	Claire Louise	F	Brigg	1978	1983
1429	Spafford	David	M	Scawby Brook	1978	1983
1430	Sparks	Ingrid	F	Brigg	1978	1984
1431	Spencer	Lynn	F	Brigg	1978	nk
1432	Spencer	Paul	M	Bonby	1978	1985
1433	Spilman	Jo-Ann Lisa	F	Scawby	1978	1985
1434	Stephenson	Tracey Ann	F	Scawby	1978	1983
1435	Stone	Tracey Anne	F	Worlaby	1978	1983
1436	Taylor	Geoffrey Terrence	M	Brigg	1978	1983
1437	Taylor	Robert Stuart	M	Brigg	1978	1984
1438	Telfer	Ann	F	Brigg	1978	1983
1439	Todd	Robert Dennis	M	Brigg	1978	1984
1440	Townend	Edward Alfred	M	Scawby	1978	1982
1441	Turner	Andrew	M	Scawby Brook	1978	1983
1442	Turner	Gary James	M	Hibaldstow	1978	1983
1443	Vessey	Dawn	F	Brigg	1978	1983
1444	Vessey	Teresa Collette	F	Scawby	1978	1983
1445	Wade	Ruth Elizabeth	F	Greetwell	1978	1983

1446	Wallsworth	David Christopher	M	Scawby	1978	1983
1447	Watts	Paul	M	Brigg	1978	1983
1448	Weightman	Simon	M	Bonby	1978	1985
1449	Wilkinson	Andrew Brian	M	Sturton	1978	1979
1450	Willoughby	Sophia Ann	F	Hibaldstow	1978	1983
1451	Wilmott	Richard	M	Scawby Brook	1978	1983
1452	Wilson	Nicholas Andrew	M	Scawby	1978	1984
1453	Wilson	Phillip Louis	M	Hibaldstow	1978	1983
1454	Wing	Paul Edward	M	Brigg	1978	1983
1455	Woodhead	Jocelyn Ann	F	Brigg	1978	1983
1456	Wright	Anthony Neville	M	Hibaldstow	1978	1982
1457	Wright	Sally-Ann	F	Wrawby	1978	nk
1458	Yardy	Gerald Gawaine	M	Brigg	1978	1985
1459	Carnaby	Carl Terence	M	Brigg	1978	1981
1460	Drewery	David John	M	Brigg	1978	1982
1461	Andrew	Kaye	M	Hibaldstow	1978	1979
1471	Slee	Andrew Robert	M	Hibaldstow	1978	1982
1462	Rooke	John Stephen	M	Brigg	1979	1979
1463	Clappison	Francine Paula	F	Scawby	1979	1983
1464	Clappison	Michelle Jane	F	Scawby	1979	1983
1465	Wilson	Amanda Lesley	F	Brigg	1979	1982
1466	Hughes	Jeremy Simon	M	Howsham	1979	1981
1467	O'Neill	Gerald Nicholas	M	Brigg	1979	1983
1468	Murphy	Sean	M	Brigg	1979	1981
1469	Warman	Jayne Marie	F	Brigg	1979	1982
1470	Warman	Deborah Ann	F	Brigg	1979	1983
1472	Allen	Karen Jane	F	Scawby	1979	1980
1473	Thornley	David James	M	Brigg	1979	1981
1474	Carter	Paul	M	Welton, Hull	1979	1982
1475	Hayes	Rhett Gordon	M	RAF Saarbruch	1979	1982
1476	Perrott	Nigel George	M	Chudleigh, Devon	1979	1980
1477	Robinson	Lynn Michelle	F	Broughton	1979	1984
1478	Steel	Andrew John	M	Scawby	1979	1979
1479	Richards	Gary Charles	M	RAF Saarbruch	1979	1982
1480	Wiley	Alan	M	W. Germany	1979	1984
1481	Settle	Richard Cameron	M	Alborough	1979	1979
1482	Herrick	Tracey Jane	F	Brigg	1979	1982
1483	Christer	Anita	F	Brigg	1979	1980
1483	Harrison	Jacqueline Gillian	F	Brigg	1979	1983
1484	Allcock	David John	M	Scawby	1979	1984
1484	Burton	David John	M	Bourne	1979	1983
1485	Bell	William Stuart	M	Brigg	1979	1984
1486	Britcliffe	Ian Michael	M	Wrawby	1979	1984
1487	Busby	Lee Kelwyn	M	Brigg	1979	1985
1488	Butterfield	Timothy R.	M	Scawby	1979	1984
1489	Cawkwell	Lee Alan David	M	Binbrook	1979	1979
1490	Davis	Ross Edmund David	M	Barton on Humber	1979	1985
1491	Driscoll	Kerry James	M	Brigg	1979	1985
1492	Gallen	Gary John	M	Scunthorpe	1979	1984
1493	Kitchen	Andrew David	M	Brigg	1979	1984

1494	Oliveria	Shaun Michael	M	Brigg	1979	1984
1495	Spencer	Graham Edward	M	Sturton	1979	1984
1496	Willison	Jamie Owen	M	Bridlington	1979	1982
1497	Allbones	Lisa Simone	F	Scawby Brook	1979	1984
1498	Brocklesby	Claire Hinton	F	Brigg	1979	1984
1499	Cook	Michelle Andrea	F	Hibaldstow	1979	1984
1500	Hand	Justine Elizabeth	F	Brigg	1979	1984
1501	Hedison	Lynn Julie	F	Brigg	1979	1985
1502	Marsden	Julia Annette	F	Brigg	1979	1981
1503	Neilson	Elizabeth	F	Hibaldstow	1979	1981
1504	Noon	Michelle Marie	F	Brigg	1979	1984
1505	Robinson	Lisa	F	Broughton	1979	1986
1506	Skelton	Tracey Ann	F	Brigg	1979	1984
1507	Smith	Deborah Joanne	F	Hibaldstow	1979	1984
1508	Taylor	Jane Elizabeth	F	Brigg	1979	1985
1509	Upfold	Sandra Jeanne E	F	Brigg	1979	1984
1510	Beacock	Nigel Derek	M	Brigg	1979	1984
1511	Garratt	Noel Andrew	M	Brigg	1979	1984
1512	Hackney	Austin Gregory	M	Barnetby	1979	1980
1513	Herrick	Andrew Simon	M	Brigg	1979	1986
1514	Herring	Julian George	M	Barnetby	1979	1986
1515	Hookham	Christopher John	M	Brigg	1979	1984
1516	Jeffrey	Dominic Simon	M	Brigg	1979	1984
1517	Kilbee	Shane Anthony	M	Brigg	1979	1984
1518	Smith	Steven Robert	M	Brigg	1979	1984
1519	Streatfield	Richard John	M	Brigg	1979	1984
1520	Veitch	Andrew James	M	Brigg	1979	1984
1521	Wright	Nigel	M	Hibaldstow	1979	1984
1522	Alder	Lorraine Anne	F	Brigg	1979	1984
1522	Conn	Stephanie Elizabeth	F	Brigg	1979	1982
1523	Clayton	Sharon Ann	F	Brigg	1979	1984
1523	Everitt	Jane Ann	F	Brigg	1979	1982
1524	Gilbert	Allison Claire	F	Brigg	1979	1984
1525	Hay	Jacqueline	F	Scawby	1979	1984
1526	Morley	Jane Elizabeth	F	Brigg	1979	1984
1527	Naylor	Geraldine	F	Brigg	1979	1984
1528	Pattinson	Andrea	F	Hibaldstow	1979	1984
1529	Payne	Sarah Louise	F	Hibaldstow	1979	1984
1530	Temprell	Samantha Jane	F	Scawby	1979	1984
1531	Wade	Edward	M	Broughton	1979	1984
1532	Wilson	Anna	F	Brigg	1979	1984
1533	Britcliffe	Sean David	M	Brigg	1979	1985
1534	Carnaby	David John	M	Brigg	1979	1983
1535	Christer	Richard	M	Brigg	1979	1980
1536	Clappison	Darren	M	Scawby	1979	1984
1537	Dunderdale	Jeff	M	Brigg	1979	1984
1538	Fieldsend	Darren Lee	M	Hibaldstow	1979	1984
1539	Hutchings	Richard	M	Scawby	1979	1985
1540	Mason	Christopher	M	Scawby	1979	1984
1541	Morrilly	Sean	M	Brigg	1979	1984

1542	Nilsson	Richard George	M	Hibaldstow	1979	1982
1543	Patrick	Dean Robert	M	Scawby	1979	1984
1544	Ramshaw	Michael	M	Brigg	1979	1984
1545	Wray	Andrew Paul	M	Brigg	1979	1985
1546	Blakey	Jayne Elizabeth	F	Brigg	1979	1985
1547	Bradley	Sandra	F	Scawby	1979	1984
1548	Parker	Caroline Elizabeth	F	Brigg	1979	1985
1549	Hargraves	Karen Louise	F	Scawby	1979	1981
1550	Lyon	Fiona Catherine	F	Scawby	1979	1981
1551	Wilson	Anne Elizabeth	F	Brigg	1979	nk
1552	Barnard	Malcolm John	M	Scawby	1979	1986
1553	Davidson	Guy William	M	Scawby	1979	1984
1554	Downes	Jonathan Simon	M	Brigg	1979	1986
1555	Gilliat	Malcolm David	M	Brigg	1979	1985
1556	Harvey	Paul Raymond	M	Brigg	1979	1984
1557	James	Keirone Tyrone	M	Scawby	1979	1984
1558	Marrows	Neil John	M	Brigg	1979	1984
1559	Parry	Robert Michael	M	Ashby	1979	nk
1560	Rhodes	Paul	M	Scawby	1979	1984
1561	Steeper	Martin Lee	M	Scawby	1979	1984
1562	Toyne	Rohan John	M	Scawby	1979	1984
1563	Brian	Liza	F	Scawby	1979	1985
1564	Cooney	Jane Amanda	F	Brigg	1979	1984
1565	Garrett	Tracey Jane	F	Hibaldstow	1979	1981
1566	Jude	Emma Clave	F	Scawby	1979	1984
1567	Kunzler	Tina	F	Hibaldstow	1979	1984
1568	Neal	Tabitha	F	Brigg	1979	1984
1569	Neall	Amanda	F	Brigg	1979	1984
1570	Proudlove	Kimberley	F	Brigg	1979	1984
1571	Richards	Sarah Louise	F	Brigg	1979	1985
1572	Wareing	Sharon	F	Hibaldstow	1979	1984
1573	Watson	Elaine	F	Brigg	1979	1986
1574	Wood	Gaynor Lyn	F	Scawby	1979	1985
1575	Barnes	Nigel	M	Jakarta	1979	1986
1576	Barton	David Ian	M	Hibaldstow	1979	1986
1577	Berky	Grant Lasslo	M	Hibaldstow	1979	1984
1578	Coulson	Paul Ian	M	Keelby-Scawby	1979	1986
1579	Fairbank	Peter John	M	Brigg	1979	1984
1580	Fowler	Ian Anthony	M	Scawby	1979	1984
1581	Marshall	Andrew David	M	Scawby	1979	1986
1582	Proctor	Martin Jeffrey	M	Hibaldstow	1979	1984
1583	Reeve	Simon Walter	M	East Halton	1979	1986
1584	Rush	Neil John	M	Scunthorpe	1979	1985
1585	Sargent	Shaun	M	Hibaldstow	1979	1986
1586	Williams	Paul Stephen	M	Hibaldstow	1979	1984
1587	Burman	Sarah Nora	M	Scawby	1979	1984
1588	Carotti	Christina Rita	F	Brigg	1979	1984
1589	Carter	Jane	F	Brigg	1979	1984
1590	Clark	Sarah	F	Brigg	1979	1986
1591	Havercroft	Sandra	F	Kirmington	1979	1986



1592	Harrison	Andrea	F	Brigg	1979	1984
1593	Huxford	Rachel	F	Scawby	1979	nk
1594	Pottage	Gillian Ann	F	Brigg	1979	1984
1595	Slatter	Corinne	F	Brigg	1979	1981
1596	Stothard	Katrina Ann	F	Brigg	1979	1985
1597	Swift	Louise Elizabeth	F	Brigg	1979	1984
1598	Twidle	Helen	F	Brigg	1979	1986
1599	Wing	Tracy Ann	F	Brigg	1979	1984
1600	Griffin	James Andrew	M	Hibaldstow	1979	1984
1601	Hepworth	Andrew John	M	Scunthorpe	1979	1985
1602	Hinch	Steven	M	Brigg	1979	1984
1603	Hird	Keith	M	Kirton Lindsey	1979	1984
1604	Houldsworth	Paul	M	Brigg	1979	1984
1605	Jones	Tefor Mark	M	Scawby	1979	1982
1606	Sipling	David	M	Brigg	1979	1984
1607	Wilson	Glen	M	Hibaldstow	1979	1984
1608	Wood	Michael Paul	M	Epworth	1979	1984
1609	Yates	Andrew Neil	M	Brigg	1979	1984
1610	Cann	Catherine Louise	F	Hibaldstow	1979	1984
1611	Connor	Alison	F	Scawby Brook	1979	1985
1612	Davis	Jane Louise	F	Wrawby	1979	1985
1613	Greenfield	Karen	F	Brigg	1979	1984
1614	Hill	Valerie June	F	Brigg	1979	1985
1615	Hopkins	Olivia	F	Brigg	1979	1984
1616	Jarvill	Karen	f	Brigg	1979	1985
1617	King	Joy Margaret	F	Hibaldstow	1979	1984
1618	May	Sarah Victoria	F	Sturton	1979	1986
1619	Pike	Nichola Jane	F	Brigg	1979	1985
1620	Rowson	Angela	F	Brigg	1979	1984
1621	Swift	Donna Lesley	F	Brigg	1979	1984
1622	Wilson	Liesl Jane	F	Brigg	1979	1984
1623	Barker	Christopher Nigel	M	Scawby	1979	1986
1624	Elmore	Jonathan	M	Brigg	1979	1984
1625	Jickells	John Trevor	M	Brigg	1979	1985
1626	Johnson	Stephen	M	Scawby	1979	1984
1627	Long	Matthew	M	Appleby	1979	1984
1628	Lyons	Simon Bartholomew Weyburn	M	Scawby	1979	1984
1629	Petch	Darrell Ashley	M	Brigg	1979	1984
1630	Tindall	Stuart Michael	M	Brigg	1979	1984
1631	Walshaw	Jeremy	M	Brigg	1979	1986
1632	Wells	Troy William	M	Holme	1979	1981
1633	Welton	James Robert	M	Brigg	1979	1986
1634	Ayres	Deborah Ann	F	Brigg	1979	1984
1635	Booker	Tina	F	Scawby	1979	1984
1636	Carter	Linda	F	Scawby	1979	1984
1637	Christopher	Sarah Catherine	F	Winteringham	1979	1984
1638	Deakin	Samantha Jane	F	Brigg	1979	1985
1639	Grassby	Sarah Jayne	F	Scawby Brook	1979	1984
1640	Heath	Alison	F	Brigg	1979	1982
1641	Knowlson	Sonier Elizabeth	F	Brigg	1979	1985

1642	Lidgett	Susan	F	Brigg	1979	1986
1643	Loftus	Lorna May	F	Brigg	1979	1984
1644	Padley	Susan Elaine	F	Scawby	1979	1984
1645	Richardson	Jane	F	Brigg	1979	1984
1646	Thompson	Sally Jane	f	Brigg	1979	1986
1647	Thompson	Mark	M	Ashby	1979	1983
1648	Popple	Mandy	F	Brigg	1979	1983
1649	Neale	Emma	F	Broughton	1979	1980
1650	Wiley	Alison	F	Brigg	1979	1983
1651	Wilson	Anne Elizabeth	F	Brigg	1979	1984
1652	Christopher	Mark Alan	M	Epworth	1979	1983
1653	Hough	Rebecca Susan	F	Brigg	1979	1984
1654	Popple	Christine Susan	F	Brigg	1979	1981
1655	Hough	Matthew David	M	Brigg	1979	1983
1656	Dale	Anthony	M	Scunthorpe	1979	1982
1657	Caldow	James Cameron	M	Scawby	1979	1979
1658	Havercroft	Michael	M	Brigg	1979	1982
1659	Smith	Terence John	M	Brigg	1979	1980
1660	Horne	Graham	M	Brigg	1979	1981
1661	Carr	Andrew Joseph	M	Hemswell	1979	1980
1662	Ellis	Jonathan Charles	M	Brigg	1979	1979
1663	Goodwin	Laura	F	Louth	1979	1984
1664	Perring	Robert	M	RAF Saarbruch	1979	1983
1665	Graham	Simon	M	Cherry Binton	1979	1980
1666	Fenton	Gary	M	Salisbury	1979	1984
1667	Henning	Mark David	M	Hull	1979	1980
1668	Altoft	Adrian Michael	M	Brigg	1979	1981
1669	Neal	Catherine	F	Hibaldstow	1979	1983
1670	Bowen	Gareth	M	Brigg	1979	1983
1671	Middleton	Adrian John	M	Brigg	1980	1983
1672	Middleton	April Rose	F	Brigg	1980	1981
1673	Cornelius	Tracey Ann	F	Hibaldstow	1980	1982
1674	Salmond	David	M	Brigg	1980	1980
1675	Caldow	James Cameron (2nd entry)	M	Scawby	1980	1982
1676	Forest	David Alan	M	Brigg	1980	1983
1677	Lawrence	Maureen	F	Brigg	1980	1980
1678	Dancer	Robin Anthony	M	Brigg	1980	1984
1679	Brennan	Matthew	M	Brigg	1980	1984
1680	Metaxas	Zina	F	Kirton Lindsey	1980	1984
1681	Ladley	Deborah	F	Scawby	1980	1984
1681	Morrish	James Randolph	M	Brigg	1980	1983
1682	Altoft	Andrew Barker	M	Brigg	1980	1982
1682	Ladley	Colin John	M	Scawby	1980	1982
1683	Burgess	Edward Gareth	M	Manila (Phillipines)	1980	1983
1684	Bass	Alec James	M	Elloughton	1980	1983
1685	Gorwood	Rachel	F	Ulceby	1980	1983
1686	Lund	Nicholas	M	Worlaby	1980	1984
1687	Moorcroft	Andrew John	M	Keelby	1980	1983
1688	Reaney	Rebecca	F	Scawby	1980	1983
1689	Wheaton	Terence Allan	M	Brigg	1980	1983

1690	Bradley	Andrew Paul	M	Hibaldstow	1980	1981
1691	Kilgour	Glen	M	Middleton St George	1980	1982
1692	Ogle	Geoffrey	M	BFPO 45 (Berlin)	1980	1984
1693	Walton	Andrew	M	Brigg	1980	1984
1694	Wheaton	Thomas A	M	Brigg	1980	1982
1695	Shrosbee	Martin	M	Brigg	1980	1981
1696	Moore	Marie Jane	F	Waddingham	1980	1980
1697	Kilgour	Ian	M	Middleton St George	1980	1982
1698	Firth	Gary Anthony	M	Epworth	1980	1984
1699	Ogle	Derek	M	BFPO 45 (Berlin)	1980	1984
1700	Stephenson	Nikki	F	Brigg	1980	1984
1701	Havercroft	Fiona Mary Louise	F	Kirmington	1980	1986
1702	Beel	Darren Lee John	M	Hibaldstow	1980	1985
1703	Bingley	Simon Paul	M	Brigg	1980	1985
1704	Bradley	Simon John	M	Scawby	1980	1985
1705	Cook	Robert James	M	Bishop Norton	1980	1987
1706	Dale	Adam Christian	M	Old Brumby	1980	1985
1707	Dennehy	Che Peter	M	Grimsby	1980	1985
1708	Hutchinson	Blake Stephen	M	Frieston	1980	1985
1709	Huxford	Richard John	M	Hibaldstow	1980	1985
1710	Rusling	David Brian	M	Worlaby	1980	1982
1711	Sellers	Richard Jonathan	M	Scawby Brook	1980	1985
1712	Stone	Andrew Ian Edward	M	Worlaby	1980	1985
1713	Welburn	Simon Alan	M	Brigg	1980	1987
1714	Yardy	Robert Liam	M	Brigg	1980	1987
1715	Beadsmoore	Carolyn Patricia	F	Brigg	1980	1982
1716	Burman	Claire Louise	F	Brigg	1980	1985
1717	Clarke	Joanne	F	Brigg	1980	1987
1718	Fish	Louise	F	Scawby	1980	1985
1719	Goodwin	Lisa	F	Brigg	1980	1987
1720	Hall	Judith Mary	F	Scawby	1980	1985
1721	Hill	Lisa Jayne	F	Scawby	1980	1985
1722	Jeffrey	Nichola Jane	F	Brigg	1980	1985
1723	Johnson	Deborah	F	Scawby	1980	1987
1724	King	Emma	F	Brigg	1980	1987
1725	Moore	Juliet Louise	F	Brigg	1980	1987
1726	Parker	Amanda Jane	F	Brigg	1980	1986
1727	Smithson	Jill	F	Brigg	1980	1985
1728	Spencer	Kathryn Elizabeth	F	Scawby	1980	1985
1729	Walker	Ruth	F	Brigg	1980	1987
1730	Whiteley	Sarah	F	Brigg	1980	1985
1731	Adams	Marcus Paul	M	Brigg	1980	1985
1732	Bembrose	Jason David	M	Brigg	1980	1987
1733	Bradley	Robert	M	Hibaldstow	1980	1985
1734	Brumpton	Peterjon	M	Scawby	1980	1985
1735	Doyle	Peter James	M	Hull	1980	nk
1736	East	David George	M	Brigg	1980	1987
1737	Furness	Jonathan	M	Hibaldstow	1980	1986
1738	Harmston	Paul David William	M	Brigg	1980	1986
1739	Mathieson	Karl Richard	M	Cleethorpes	1980	1986

1740	Mumby	Robin Barrie Spencer	M	Brigg	1980	1985
1741	Patrick	Robin Scott	M	Scawby	1980	1985
1742	Tock	Paul	M	Brigg	1980	1986
1743	Waldron	Christopher Martin	M	Hibaldstow	1980	1985
1744	Flint	Louise	M	Brigg	1980	1985
1745	Haddrill	Philippa	F	Brigg	1980	1982
1746	Hale-Andrews	Zelda Carreen	F	Scawby Brook	1980	1983
1747	Hill	Diana Lesley	F	Scawby	1980	1987
1748	Littlewood	Michela Joanne	F	Scawby	1980	1986
1749	Lusby	Joanne	F	Hibaldstow	1980	1985
1750	Mundey	Deborah Jane	F	Brigg	1980	1985
1751	Partington	Janet Tara	F	Brigg	1980	1985
1752	Porter	Vanessa Ann	F	Hibaldstow	1980	1985
1753	Roberts	Catherine Ann	F	Hibaldstow	1980	1985
1754	Robinson	Paula Suzanne	F	Brigg	1980	1987
1755	Rushby	Paula Jane	F	Brigg	1980	1980
1756	Skilton	Freya	F	Brigg	1980	1985
1757	Smith	Elaine Kathleen	F	Scawby	1980	1987
1758	Warren	Tina Elizabeth	F	Scawby	1980	1985
1759	Winfarrah	Karen Louise	F	Hibaldstow	1980	1985
1760	Beswick	Martin	M	Brigg	1980	1986
1761	Coulson	Simon	M	Hibaldstow	1980	1985
1762	Hutchings	Nigel	M	Brigg	1980	1986
1763	Janney	Steven	M	Hibaldstow	1980	1981
1764	Simpson	Martin Ellis	M	Brigg	1980	1982
1765	Tang	Kwok Kung	M	Brigg	1980	1985
1766	Wilson	Graham John	M	Hibaldstow	1980	1985
1767	Binns	Tracey Jane	F	Brigg	1980	1985
1768	Blakey	Abigail	F	Brigg	1980	1985
1769	Carnaby	Sharon Ann	F	Brigg	1980	1985
1770	Lilliman	Alice Ann	F	Brigg	1980	1985
1771	Marshall	Amanda Jayne	F	Brigg	1980	1985
1772	Pennington	Deborah Jayne	F	Hibaldstow	1980	1982
1773	Dixon	Garry	M	Hibaldstow	1980	1985
1774	Drury	Jonathan Peter	M	Kirton Lindsey	1980	1987
1775	Dudding	Robert John	M	Brigg	1980	1986
1776	Durham	Paul Anthony	M	Brigg	1980	1985
1777	Edmundson-Jo	Christopher Simon	M	Hibaldstow	1980	1987
1778	Hobson	Shane Donald	M	Hibaldstow	1980	1986
1779	Jenkinson	Anthony John	M	Scunthorpe	1980	1986
1780	Ladds	Eric	M	Scawby	1980	1982
1781	McLean	Alistair William	m	Scawby	1980	1986
1782	Mollett	Guy Philip	M	Ulceby	1980	1985
1783	Smith	Craig John	M	Scawby	1980	1985
1784	Waddingham	Ian	M	Hibaldstow	1980	1985
1785	Allen	Julie Ann	F	Scawby	1980	1985
1786	Almond	Michelle Clare	F	Scawby	1980	1985
1787	Bashford	Teresa Diane	F	Brigg	1980	1983
1788	Booker	Vicky	F	Scawby	1980	1985
1789	Briggs	Louise	F	Scawby Brook	1980	1985

1790	Cox	Anna Marie	F	Brigg	1980	1987
1791	Deakin (Hutson)	Claire	F	Brigg	1980	1985
1792	Fawcett	Jacqueline Marie	F	Scawby Brook	1980	1985
1793	King	Nicola Carol Stuart	F	Hibaldstow	1980	1987
1794	Kingswood	Dawn Marie	F	Brigg	1980	1985
1795	Ladley	Margaret Anne	F	Scawby	1980	1985
1796	Purver	Paula Diane	F	Brigg	1980	1985
1797	Robinson	Cheryl Jane	F	Broughton	1980	1986
1798	Sharpe	Andrea Louise	F	Brigg	1980	1985
1799	Somerville	Jane	F	Hibaldstow	1980	1985
1800	Taylor	Fiona	F	Brigg	1980	1985
1801	Tutty	Cherie Diane	F	Brigg	1980	1985
1802	Bedford	Robert William	M	Brigg	1980	1985
1803	Bishop	Gary Paul	M	Scawby	1980	1985
1804	Bradley	Simon Charles	M	Twigmoor	1980	1985
1805	Byworth	Matthew Giles	M	Brigg	1980	1985
1806	Craigie	Stephen	M	Brigg	1980	1985
1807	Duffy	Mark	M	Hibaldstow	1980	1985
1808	Hamilton	Brigg Robert	M	Hibaldstow	1980	1985
1809	Keyte	Peter William	M	Hibaldstow	1980	1987
1810	Robinson	Neil Michael	M	Hibaldstow	1980	1985
1811	Smithson	Simon	M	Scawby Brook	1980	1985
1812	Turnbull	Steven David	M	Brigg	1980	1985
1813	Whitehead	Timothy David	M	Brigg	1980	1985
1814	Binks	Claire Louise	F	Brigg	1980	1985
1815	Binns	Paula Marie	F	Brigg	1980	1986
1816	Blanchard	Lisa Marie	F	Brigg	1980	1985
1817	Braithwaite	Sally	F	Scunthorpe	1980	1985
1818	Crook	Dawn	F	Brigg	1980	1985
1819	Everatt	Alison	F	Scawby	1980	1987
1820	Hollingworth	Tina	F	Alkborough	1980	1985
1821	Hookham	Catherine Amanda Jane	F	Brigg	1980	1987
1822	Hyke	Claire Marie	F	Brigg	1980	1985
1823	Kelly	Kerry Breffini	F	Scawby	1980	1987
1824	Kirkby	Emily Jane	F	Brigg	1980	1987
1825	Kitwood	Lisa	F	Brigg	1980	1985
1826	Lukianezuk	Irena	F	Brigg	1980	1985
1827	Parker	Sarah Jane	F	Brigg	1980	1987
1828	Sharpe	Alison Jane	F	Brigg	1980	1986
1829	Winfield	Sarah Louise	F	Scawby	1980	1987
1830	Bratton	Simon Andrew	M	Brigg	1980	1985
1831	Burman	Vincent	M	Hibaldstow	1980	1985
1832	Cook	Graham David	M	Hibaldstow	1980	1985
1833	Jarvill	Stephen	M	Brigg	1980	1986
1834	Pennington	Nigel Rodney	M	Hibaldstow	1980	1985
1835	Thompson	Steven	M	Brigg	1980	1985
1836	Trevor	Craig	M	Brigg	1980	1985
1837	Yates	Nicholas George	M	Brigg	1980	1985
1838	Drayton	Caroline	F	Brigg	1980	1985
1839	Hammond	Julie Anne	F	Brigg	1980	1985

1840	Heath	Kay Louise	F	Hibaldstow	1980	1985
1841	Lee	Joanna	F	Brigg	1980	1986
1842	Major	Deborah Jane	F	Brigg	1980	1985
1843	Naylor	Angela	F	Brigg	1980	1986
1844	Nicholson	Suzanne	F	Brigg	1980	1985
1845	Wright	Janet	F	Hibaldstow	1980	1982
1846	Coulson	Peter John	M	Hibaldstow	1980	1984
1847	Doughty	Wendy	F	Brigg	1980	1982
1848	Simmonds	Christopher	M	Searby	1980	1982
1849	Dean	Allison Susanne	F	Hibaldstow	1980	1981
1850	Dean	Emma Lorraine	F	Hibaldstow	1980	1981
1851	Burns Salmonc	David	M	Hibaldstow	1980	1981
1852	Burns Salmonc	Richard Ian	M	Hibaldstow	1980	1985
1853	List	Dean Terence	M	Scawby	1980	1984
1869	Ladley	Allan Geoffrey	M	Scawby	1980	1981
1854	Brock	Alan James	M	Brigg	1981	1984
1855	Smith	Terence John (2nd entry)	M	Brigg	1981	1981
1856	Brock	Amanda Jane	F	Brigg	1981	1987
1857	Thickett	Teresa	F	Brigg	1981	1983
1858	Godfrey	Ian Martin	M	Scawby	1981	1984
1859	Horwood	James William	M	Brigg	1981	1982
1860	Nabais	Joaquina Maria	F	Kirton Lindsey	1981	1985
1861	Holmes	Claire June	F	Brigg	1981	1983
1862	Hutchinson	Claire Louise	F	Scawby	1981	1987
1863	Knipe	Peter David	M	Grimsby	1981	1983
1864	Challinor	Richard James	M	Hibaldstow	1981	1983
1865	Harrison	Lorraine Michelle	F	Brigg	1981	1983
1866	Horwood	Marcus John	M	Brigg	1981	1984
1867	Wright	Christopher Julian	M	Leeds	1981	1986
1868	Middleton	Cole Peter	M	Scawby	1981	1982
1870	Elliott	David Michael	M	Barton on Humber	1981	1982
1871	Burgess	Sally-Ann	F	Kirton Lindsey	1981	1983
1872	Naylor	Heather	F	Scunthorpe	1981	1983
1873	Cosh	Nichola Jane	F	Kirton Lindsey	1981	1982
1874	Stewart	Lincoln Charles	M	Ulceby	1981	1982
1875	Hobson	Jonathan William	M	Humberston	1981	1985
1876	Omley	Matthew Efford	M	Grimsby	1981	1986
1877	O'Neil	Dale Edward Blythe	M	Laughterton	1981	1983
1878	Clipson	Lisa Marie	F	Brigg	1981	1985
1879	Ellis	Beverley	F	Bonby	1981	1984
1880	Knaggs	Alison Mary	F	Elsham	1981	1987
1881	Chudley	Andrew Carl	M	Brigg	1981	1988
1882	Coulson	John Henry Cooper	M	Hibaldstow	1981	1987
1883	Denison	Richard Frank	M	Scawby Brook	1981	1988
1884	Dent	Darren	M	Brigg	1981	1986
1885	Gilbert	Jonathan David	M	Brigg	1981	1988
1886	Goulby	Royce Keith	M	Brigg	1981	1986
1887	Hammond	Andrew Grant	M	Brigg	1981	1986
1888	Harris	Simon James	M	Brigg	1981	1986
1889	Mason	Richard Barry Robert	M	Hull	1981	1982

1890	Miller	Geoffrey John	M	Brigg	1981	1986
1891	Pitts	Simon Mark	M	Grimsby	1981	1988
1892	Stead	Andrew Charles	M	Hibaldstow	1981	1986
1893	Welburn	Martin Peter	M	Scawby Brook	1981	1986
1894	Westcott	Jason Paul	M	Brigg	1981	1986
1895	Wright	Paul Edward	M	Scawby	1981	1986
1896	Atkinson	Jennifer	F	Hibaldstow	1981	1986
1897	Birkenshaw	Shona Mary	F	Scunthorpe	1981	1986
1898	Dowie	Elsbeth Jane	F	Scawby	1981	1986
1899	Fox	Tracey Jane	F	Brigg	1981	1986
1900	Grisdale	Julia Susan	F	Brigg	1981	1986
1901	Huxford	Rebecca	F	Scawby	1981	1987
1902	Medley	Sarah Louise	F	Brigg	1981	1986
1903	Parry	Rachel Mary	F	Scunthorpe	1981	1984
1904	Whitham	Sally Jacqueline	F	Hibaldstow	1981	1987
1905	Williams	Rachel Louise	F	Hibaldstow	1981	1986
1906	Wood	Sarah Jane	F	Hibaldstow	1981	1988
1907	Wray	Deborah Clare	F	Brigg	1981	1986
1908	Wright	Rebecca Jane	F	Wrawby	1981	1988
1909	Young	Deborah Jane	F	Brigg	1981	1987
1910	Angus	Anthony Alan	F	Scawby	1981	1987
1911	Batson	Gavin Adrian	M	Brigg	1981	1986
1912	Bywater	Darren Stephen	M	Brigg	1981	1986
1913	Coulson	Andrew David	M	Scawby	1981	1987
1914	Hooton	Garry	M	Brigg	1981	1986
1915	Hunt	Lee Martin	M	Brigg	1981	1986
1916	Marrows	Kevin	M	Brigg	1981	1986
1917	Moss	Paul Martin	M	Brigg	1981	1988
1918	Petch	Michael	M	Brigg	1981	1986
1919	Robinson	Andrew Kirk	M	Brigg	1981	1986
1920	Shay	Gavin David	M	Gloucester	1981	1987
1921	Simpson	Steven	M	Brigg	1981	1986
1922	Stephens	Justin Michael Timothy	M	Brigg	1981	1982
1923	Watson	Phillip Robert Kent	M	Bromley (Kent)	1981	1982
1924	Bingley	Sharon Eileen	F	Brigg	1981	1986
1925	Bradley	Stephanie Emma	F	Brigg	1981	1986
1926	Britcliffe	Judith	F	Scawby	1981	1986
1927	Curtis	Michelle Elizabeth	F	Hibaldstow	1981	1982
1928	Dean	Linsey Ann	F	Brigg	1981	1986
1929	Jackson	Amanda Jane	F	Scawby	1981	1986
1930	Lever	Moyra Claire	F	Hibaldstow	1981	1988
1931	Marsden	Louise	F	Limber	1981	1986
1932	Oliveria	Tracey Jane	F	Brigg	1981	1986
1933	Porter	Sharon Diane	F	Brigg	1981	1986
1934	Scatcherd	Joanne	F	Hibaldstow	1981	1982
1935	Reeves	Carol Ann	F	Brigg	1981	1988
1936	Turner	Deborah Jane	F	Brigg	1981	1986
1937	Williamson	Emma Jane	F	Hibaldstow	1981	1988
1938	Brian	Richard Ian	M	Brigg	1981	1986
1939	Britcliffe	Paul Charles	M	Hibaldstow	1981	1986

1940	Clappison	Carl	M	Scawby	1981	1986
1941	Voy	Jason Smith	M	Brigg	1981	1986
1942	Chuck	Marie Janette	F	Scawby	1981	1984
1943	Ladley	Tracey Louise	F	Scawby	1981	1986
1944	Massie	Lorraine Carol	F	Brigg	1981	1986
1945	Porter	Lorraine Kay	F	Hibaldstow	1981	1986
1946	Tang	Lei Ping	F	Brigg	1981	1986
1947	Wareing	Tracey	F	Brigg	1981	1986
1948	Wilson	Charmain	F	Scawby	1981	1982
1949	Wood	Tracey Kay	F	Scawby	1981	1986
1950	Barraclough	Christopher	M	Brigg	1981	1986
1951	Darbyshire	Gary	M	Brigg	1981	1986
1952	Gallen	Michael Paul	M	Scunthorpe	1981	1984
1953	Gray	Alan Victor	M	Brigg	1981	1986
1954	Gregory	Jonathan Richard	M	Brigg	1981	1988
1955	Holmes	David James	M	Brigg	1981	1988
1956	Hopkins	Simon	M	Wroot	1981	1981
1957	Johnson	Karl Anthony	M	Brigg	1981	1983
1958	List	Craig Cyril	M	Scawby	1981	1986
1959	Richardson	Paul John	M	Scawby	1981	1986
1960	Smith	Steven	M	Brigg	1981	1988
1961	Taylor	Simon John	M	Brigg	1981	1987
1962	Wallsworth	Mark Haydn	M	Scawby	1981	1983
1963	Watson	Parris Dominic	M	Brigg	1981	1986
1964	Watts	John Mark	M	Brigg	1981	1987
1965	Altoft	Jacqueline Ann	F	Brigg	1981	1986
1966	Austin	Melanie Jean	F	Scawby	1981	1986
1967	Bensted	Rebecca Louise	F	Barton on Humber	1981	1984
1968	Burbidge	Kerry	F	Cadney	1981	1986
1969	Golden	Philippa	F	Wrawby	1981	1986
1970	Harvey	Rachel	F	Brigg	1981	1986
1971	Lund	Joanne Mary	F	Worlaby	1981	1987
1972	Moore	Louise	F	Scawby	1981	1986
1973	Morrilly	Rachel Helen Amelia	F	Brigg	1981	1986
1974	Neall	Clare	F	Brigg	1981	1986
1975	Pepper	Louisa	F	Hibaldstow	1981	1987
1976	Trubridge	Rachel Helen	F	Scawby	1981	1986
1977	Turner	Louise	F	Bottesford	1981	1986
1978	Willey	Deborah Louise	F	Brigg	1981	1986
1979	Allcock	Christopher James	M	Scawby	1981	1987
1980	Carnell	Shane	M	Scawby	1981	1987
1981	Dudding	Philip Anthony	M	Brigg	1981	1988
1982	Duffy	David Michael	M	Hibaldstow	1981	1986
1983	Foster	Gavin Ian	M	Brigg	1981	1989
1984	Gibson	Lee Julian	M	Brigg	1981	1988
1985	Harris	Peter James	M	Hibaldstow	1981	1986
1986	Jones	Stephen John	M	Linton on Ouse	1981	1987
1987	Jones	Tony Richard	M	Linton on Ouse	1981	1986
1988	Jones	Matthew Francis	M	Brigg	1981	1986
1989	Little	Gordon	M	Brigg	1981	1982



1990	Lukianczuk	Andrei	M	Brigg	1981	1988
1991	Swainson	Mark Joe	M	Elsham	1981	1988
1992	Taylor	Alan	M	Wrawby	1981	1989
1993	Armstrong	Teresa	F	Brigg	1981	1986
1994	Britcliffe	Diane Lynne	F	Brigg	1981	1986
1995	Brittain	Helen Claire	F	Brigg	1981	1988
1996	Bygott	Rachel	F	Worlaby	1981	1986
1997	Cann	Amanda Jane	F	Hibaldstow	1981	1986
1998	Carr	Theresa Sarah	F	Hemswell	1981	1982
1999	Cooke	Lesley Margaret	F	Scawby	1981	1986
2000	Ellis	Nicola	F	Bonby	1981	1987
2001	Fairbank	Nicola Jane	F	Brigg	1981	1986
2002	Goodwin	Siobhan	F	Brigg	1981	1988
2003	Hildreth	Sarah Jennifer	F	Brigg	1981	1987
2004	Hill	Sarah Louise	F	Scawby	1981	1988
2005	Metaxas	Haroulla	F	Hibaldstow	1981	1987
2006	Swift	Tracey Ann	F	Brigg	1981	1986
2007	Welton	Penelope Ann	F	Brigg	1981	1986
2008	Barton	Robert Michael	M	Hibaldstow	1981	1988
2009	Bucknall	Paul Gareth	M	Brigg	1981	1983
2010	Burman	Ian David	M	Brigg	1981	1986
2011	Burman	Steven Taylor	M	Scawby	1981	1987
2012	Cairns	Jason Christopher	M	Brigg	1981	1984
2013	Evans	Martyn Robert	M	Hibaldstow	1981	1988
2014	Gibbs	Philip Geoffrey	M	Hibaldstow	1981	1986
2015	Hart	James Dixon	M	Brigg	1981	1987
2016	Hunsley	Neil	M	Brigg	1981	1986
2017	Newell	Julian Adam	M	Brigg	1981	1986
2018	Walshaw	Thomas William	M	Broughton	1981	1986
2019	Warren	Stephen John	M	Scawby	1981	1987
2020	Welton	Patrick Alan	M	Brigg	1981	1986
2021	Wilson	Nigel Darren	M	Scawby	1981	1986
2022	Wray	Darren Mark	M	Brigg	1981	1986
2023	Barnard	Sally Anne	F	Brigg	1981	1986
2024	Binns	Sharon Ann	F	Brigg	1981	1986
2025	Farnham	Rebecca Michelle	F	Barton on Humber	1981	1986
2026	Graham	Heather	F	Brigg	1981	1986
2027	Little	Wendy Anne	F	Brigg	1981	1986
2028	McGregor	Heidi	F	Sturton	1981	1985
2029	Pawson	Selina Naomi	F	Brigg	1981	1988
2030	Rawson	Mia Rebecca	F	Scawby Brook	1981	1986
2031	Stothard	Susan	F	Scawby Brook	1981	1986
2032	Vessey	Sharron	F	Scawby	1981	1988
2033	Waltham	Sharon Helen	F	Brigg	1981	1987
2034	Wing	Karen Marie	F	Brigg	1981	1986
2035	Giller	Susan Kathryn	F	Hibaldstow	1981	1987
2036	Shreeve	Desmond Conrad	M	Grimsby	1981	1986
2042	Hinch	Robin Scott	M	Brigg	1981	1986
2037	Leake	Darren John	M	Brigg	1982	1985
2038	Hale-Andrews	Zena Louise	F	Hibaldstow	1982	1982

2039	Harris	Andrew William John	M	Scawby Brook	1982	1985
2040	Chatterton	Shaun Michael	M	Scawby	1982	1982
2041	Smith	Nicola	F	Brigg	1982	nk
2043	Price	Joanna	F	Brigg	1982	1984
2044	Caldow	Fiona Jayne	F	Scawby	1982	1983
2045	Thomas	Jane Louise	F	Sturton	1982	1986
2046	Thomas	Hew David Giles	M	Sturton	1982	1987
2047	Popovski	Katie Louise	F	Brigg	1982	1985
2048	Shinns	Sara	F	Brigg	1982	1984
2049	Wallace	Fiona	F	Brigg	1982	1984
2050	Eite	Rodney	M	Broughton	1982	1985
2051	Wilkinson	Paul Kenneth	M	Salisbury	1982	1985
2052	Green	Stewart Scott	M	Wressle	1982	1983
2053	Barthorpe	Richard Simon	M	Lincoln	1982	1984
2054	Bender	Adrian John	M	Grimsby	1982	1986
2055	Craig	Paul David	M	Bottesford	1982	1984
2056	Denny	Kevin James Patrick	M	Horkstow	1982	1984
2057	Hutchinson	Paul Darren	M	Scawby Brook	1982	1984
2058	Stephenson	Peter	M	Scawby	1982	1986
2059	Smith	Jason	M	Grimsby	1982	1987
2060	McNamara	Theresa Jane	F	Brigg	1982	1984
2061	Wells	Lorraine	F	Scawby	1982	1982
2062	France	Roger John Arthur	M	Brigg	1982	1986
2063	Benson	Steven George	M	Hibaldstow	1982	1987
2064	Callister	William	M	Scawby	1982	1983
2065	Champion	Alan David	M	Co. Antrim	1982	1989
2066	Kilbee	Mark Jason	M	Brigg	1982	1988
2067	Kilbee	Wayne Richard	M	Brigg	1982	1987
2068	King	Martin	M	Scawby	1982	1989
2069	Mason	Lee Robert	M	Scawby	1982	1987
2070	Moorhouse	Paul Jonathan	M	Brigg	1982	1988
2071	Pike	Barry James	M	Brigg	1982	1987
2072	Trevelyan	Andrew John	M	Brigg	1982	1989
2073	Tyreman	Neil Anthony	M	Brigg	1982	1987
2074	Muggleton	Andrew Mark	M	Redbourne	1982	1983
2074	Worrall	Timothy David	M	Gainsborough	1982	1987
2075	Blackbourne	Rebecca Thirza	F	Howsham	1982	1984
2076	Bright	Eliza	F	Scawby Brook	1982	1989
2077	Fawcett	Diane Louise	F	Brigg	1982	1987
2078	Gillatt	Lisa	F	Scawby	1982	1987
2079	Hare	Julia Marie	F	Brigg	1982	1988
2080	Hewson	Rebecca Marie	F	Scawby	1982	1984
2081	Holmes	Nicola Louise	F	Brigg	1982	1987
2082	Knowles	Emma Elizabeth	F	Broughton	1982	1983
2083	Lewis	Caroline	F	Hibaldstow	1982	1986
2084	Morrilly	Kate	F	Brigg	1982	1987
2085	Neal	Deborah	F	Brigg	1982	1988
2086	Smith	Beverley Ann	F	Brigg	1982	1987
2087	Toyne	Dianne Carol	F	Scawby	1982	1987
2088	Wilkinson	Amber Gale	F	Scawby Brook	1982	1989

2089	Wilson	Samantha Jane	F	Hibaldstow	1982	1987
2090	Appleyard	Philip	M	Brigg	1982	1989
2091	Braithwaite	Ian	M	Broughton	1982	1988
2092	Craig	Jason	M	Brigg	1982	1987
2093	Fowler	Ian David	M	Brigg	1982	1988
2094	Havercroft	Richard John	M	Kirmington	1982	1987
2095	Houlton	Edward Graham	M	Brigg	1982	1987
2096	Hutchinson	Philip Robert	M	Scawby	1982	1988
2097	Knaggs	Richard James	M	Elsham	1982	1989
2098	Linsley	Derek Peter	M	Wrawby	1982	1987
2099	Peck	Darren Edward	M	Scawby	1982	1987
2100	Smith	Terence William	M	Scawby	1982	1987
2101	Sterling	Stephen John	M	Brigg	1982	1989
2102	Bates	Zoe Elizabeth	F	Hibaldstow	1982	1984
2103	Berry	Alison Helen	F	Worlaby	1982	1989
2104	Davis	Lynne Janette	F	Wrawby	1982	1988
2105	Durham	Lisa Jane	F	Wrawby	1982	1987
2106	Harris	Debra Jane	F	Brigg	1982	1987
2107	Hookham	Alexandra Louise	F	Brigg	1982	1987
2108	Hughes	Tracey Jayne	F	Hibaldstow	1982	1987
2109	Hunsley	Nicola Jane	F	Brigg	1982	1987
2110	Hutchinson	Janette	F	Scawby Brook	1982	1987
2111	Leake	Joanne	F	Brigg	1982	1987
2112	Osborne	Alexandra	F	Bonby	1982	1985
2113	Price	Jacqueline Amanda	F	Brigg	1982	1983
2114	Smith	Rebecca Catherine	F	Grimsby	1982	1987
2115	Waldron	Wendy Ann	F	Hibaldstow	1982	1987
2116	Clarke	Darren Richard	M	Brigg	1982	1987
2117	Massie	Tony Roy	M	Brigg	1982	1987
2118	Smith	Neil James	M	Scawby	1982	1987
2119	Wilson	Shaun Wayne	M	Brigg	1982	1987
2120	Briggs	Joanne	F	Brigg	1982	1987
2121	Cooke	Joanne E	F	Scawby	1982	1988
2122	Hargraves	Jennifer A	F	Brigg	1982	1987
2123	Mullen	Karen	F	Brigg	1982	1987
2124	Swift	Gaynor L	F	Brigg	1982	1987
2125	Binns	Paul Lee	F	Brigg	1982	1987
2126	Draper	Robert Patrick	F	Brigg	1982	1984
2127	Furness	Matthew E	M	Hibaldstow	1982	1987
2128	Graham	David William	M	Hibaldstow	1982	1986
2129	Hewson	Peter Derek	M	Brigg	1982	1989
2130	Howes	David Arthur	M	Castlethorpe	1982	1989
2131	Huxford	James Leslie	M	Hibaldstow	1982	1987
2132	Pearson	Shaun Peter	M	Brigg	1982	1988
2133	Pennington	Shane Peter	M	Hibaldstow	1982	1987
2134	Shipley	Jason Malcolm	M	Brigg	1982	1983
2135	Smith	Wayne	M	Brigg	1982	1987
2136	Smith	Wayne Richard	M	Brigg	1982	1987
2137	Walters	Philip Graham	M	Brigg	1982	1988
2138	Abbott	Clare Louise	F	Scawby	1982	1987

2139	Barnard	Tracey	F	Brigg	1982	1987
2140	Bennett	Gillian	F	Scawby	1982	1987
2141	Bishop	Susan Dawn	F	Scawby	1982	1984
2142	Britcliffe	Susan Janice	F	Brigg	1982	1987
2143	Caley	Donna Lorraine	F	Brigg	1982	1987
2144	Darbyshire	Paula	F	Brigg	1982	1987
2145	Harrison	Penelope	F	Scawby	1982	1989
2146	Jones	Anne Louise	F	Brigg	1982	1987
2147	Kelly	Jemima B M	F	Scawby	1982	1989
2148	Knapton	Ruth Mary	F	Brigg	1982	1983
2149	Thompson	Claire L	F	Hibaldstow	1982	1987
2150	Whitehead	Lisa Jane	F	Brigg	1982	1983
2151	Brown	Mark Andrew	M	Barrow on Humber	1982	1987
2152	Cameron	Mark Andrew	M	Goxhill	1982	1986
2153	Cowley	David	M	Brigg	1982	1989
2154	Crook	Darren John	M	Brigg	1982	1987
2155	Ellis	Stephen John	M	Barrow on Humber	1982	1987
2156	Fabian	Toby John	M	Barrow on Humber	1982	1984
2157	Fail	Christopher James	M	Brigg	1982	1987
2158	Gouldthorpe	Darren J	M	Brigg	1982	1987
2159	Hay	David Anthony	M	Scawby Brook	1982	1988
2160	Leaning	Wayne	M	Goxhill	1982	1989
2161	Robinson	Craig G	M	Brigg	1982	1989
2162	Taylor	Mark Andrew	M	Scawby	1982	1987
2163	Whitwell	Philip	M	Barrow	1982	1989
2164	Wilson	Stephen	M	Brigg	1982	1989
2165	Busby	Michelle Georgina	F	Brigg	1982	1988
2166	Conn	Kirsten Jane	F	Brigg	1982	1982
2167	Conner	Rachel	F	Scawby Brook	1982	1987
2168	Dowie	Ruth Elizabeth	F	Scawby	1982	1987
2169	Eastwood	Sarah Joanne	F	Scawby	1982	1987
2170	Gouldthorpe	Clare Ann	F	Scawby	1982	1987
2171	Mumby	Sally-Anne	F	Brigg	1982	1987
2172	Popovski	Rachel Zora	F	Brigg	1982	1989
2173	Shipley	Paula Louise	F	Brigg	1982	1983
2174	Taylor	Claire	F	Scawby	1982	1987
2175	Thomas	Samantha Jane	F	Scawby	1982	1989
2176	Wallis	Ann	F	Brigg	1982	1987
2177	Winfield	Emma Jane	F	Scawby	1982	1989
2178	Adams	Ewen Peter	M	Brigg	1982	1987
2179	Fairbank	Paul Leon	M	Brigg	1982	1987
2180	Loughton	Matthew	M	Scunthorpe	1982	1987
2181	Newell	Richard Anthony	M	Brigg	1982	1987
2182	Price	Matthew	M	Brigg	1982	1988
2183	Richardson	Michael	M	Brigg	1982	1987
2184	Sharratt	Andrew K	M	Brigg	1982	1989
2185	Simons	Robert	M	Brigg	1982	1988
2186	Stephenson	Wayne G	M	Brigg	1982	1988
2187	Turner	Carl Peter	M	Brigg	1982	1987
2188	Watkinson	Michael S	M	Healing	1982	1988

2189	Whiteley	David Alan	M	Brigg	1982	1987
2190	Batson	Nyree Cheryl	F	Brigg	1982	1987
2191	Brock	Tabitha Jo	F	Brigg	1982	1988
2192	Chambers	Fiona V	F	Brigg	1982	1988
2193	Clatworthy	Lydia J	F	Scawby	1982	1987
2194	Crowston	Samantha J	F	Hibaldstow	1982	1983
2195	Gorham	Emma J	F	Hibaldstow	1982	1983
2196	Gray	Helen	F	Scawby	1982	1987
2197	Greene	Helen	F	Brigg	1982	1983
2198	Harmston	Karen Marie	F	Brigg	1982	1989
2199	Harrison	Annette	F	Brigg	1982	1989
2200	Lakin	Adele Pauline	F	Brigg	1982	1988
2201	Wallace	Jennifer P	F	Brigg	1982	1984
2202	Wells	Anita	F	Holme	1982	1987
2203	Buckley	John	M	Scawby	1982	1987
2204	Clipson	Andrew D	M	Brigg	1982	1988
2205	Coulson	David J	M	Hibaldstow	1982	1987
2206	Craigie	Gavin	M	Brigg	1982	1987
2207	Dowling	Craig	M	Brigg	1982	1987
2208	Graham	Nicholas W	M	Brigg	1982	1987
2209	Jickells	Christian D	M	Brigg	1982	1987
2210	Proctor	Vincent J	M	Scawby	1982	1984
2211	Roberts	Gary	M	Hibaldstow	1982	1987
2212	Sargent	Mathew J	M	Hibaldstow	1982	1988
2213	Stephenson	Richard L	M	Wrawby	1982	1987
2214	Willoughby	Paul George	M	Hibaldstow	1982	1987
2215	Wright	Graham	M	Hibaldstow	1982	1987
2216	Barton	Michelle P	M	Scawby	1982	1986
2217	Blanchard	Dawn L	F	Brigg	1982	1987
2218	Clements	Nicola	F	Elsham	1982	1988
2219	Dunham	Michelle C	F	Brigg	1982	1987
2220	Frost	Victoria L	F	Scawby Brook	1982	1987
2221	Lee	Moxine S	F	Brigg	1982	1987
2222	Panadero	Alyson	F	Brigg	1982	1986
2223	Patrick	Lisa Victoria	F	Scawby	1982	1987
2224	Ross	Kathleen Ann	F	Brigg	1982	1989
2225	Spencer	Julie Marie	F	Sturton	1982	1987
2226	Steeper	Cheryl A	F	Scawby	1982	1987
2227	Whitaker	Rachel A	F	Scawby	1982	1987
2228	White	Paula Marie	F	Brigg	1982	1989
2229	Wells	Samantha	F	Scawby	1982	1982
2230	Clinton	Tracey Joanne	F	Brigg	1982	1983
2231	Ashcroft	Deborah	F	Brigg	1982	1982
2224	Garside	Claire	F	Brigg	1983	1987
2232	Duhra	Jaswant	F	Brigg	1983	1983
2233	Fox	Deborah Elizabeth	F	Barnetby	1983	1989
2234	Milner	Andrew	M	Bottesford	1983	1987
2235	Aynsley	Simon	M	Broughton	1983	1984
2236	Cook	Jacqueline	F	Brigg	1983	1983
2237	Jessop	Mark	M	Rayleigh (Essex)	1983	1988

2238	Walsh (Holmes Claire	F	Brigg	1983	1985
2239	Chester Lee Francis	M	Scunthorpe	1983	1984
2240	Greenwood Jeanette	F	Brigg	1983	1985
2241	van Velzen Bart	M	Scawby	1983	1989
2242	Thackery Steven Mark	M	Brigg	1983	1985
2243	Angus Darren Raymond	M	Tattershall	1983	1985
2244	Simms Ivan David	M	Crowle	1983	1988
2245	Christer Samantha Jane	F	Brigg	1983	1987
2246	Parry Karen May	F	Wrawby	1983	1984
2247	Christer Richard N	M	Brigg	1983	1984
2248	Lawton John Robert	M	Brigg	1983	1985
2249	Cross Simon	M	Elsham	1983	1986
2250	Barnes Anthony Sean	M	Brigg	1983	1986
2251	Quirke James Cameron	M	Scawby Brook	1983	1986
2252	Nutbrown Cheryl Diane	F	Scawby	1983	1986
2253	Lawton Clare Mary	F	Brigg	1983	1986
2254	Talbot Natalie Dawn	F	Brigg	1983	1985
2255	Nightingale Brian	M	Scawby	1983	1988
2256	Gillespie Charles Gary	M	Wrawby	1983	1984
2257	Altoft Bettina Marie	F	Brigg	1983	1984
2258	Hare Shirley	F	Waddingham	1983	1984
2259	Abrams Wayne Joseph	M	Hibaldstow	1983	1985
2260	van Veltzen Margo	F	Scawby	1983	1985
2261	Little Tracey	F	Hibaldstow	1983	1984
2262	Little Shane	M	Hibaldstow	1983	1987
2263	Little Nicola	F	Hibaldstow	1983	1984
2264	Stephenson Claire Louise	F	Brigg	1983	1986
2265	Gwynne Andrew Richard	M	Goxhill	1983	1983
2266	Bellamy Tony Ronald	M	Scawby	1983	1988
2267	Martin Kevin	M	Scawby	1983	1990
2268	Crook Richard Roy	M	Brigg	1983	1988
2269	Deeley Scott David	M	Brigg	1983	1988
2270	Everatt Stephen	M	Scawby	1983	1988
2271	Johnson Michael Terence	M	Brigg	1983	1988
2272	Morley Paul Edward	M	Brigg	1983	1988
2273	Ross Martin John	M	Brigg	1983	1988
2274	Simons Dean Michael	M	Wrawby	1983	1984
2275	Thompson Simon David	M	Brigg	1983	1988
2276	Vessey Andrew	M	Scawby	1983	1989
2277	Bingley Justine	M	Brigg	1983	nk
2278	Carnaby Angela Jane	F	Brigg	1983	1988
2279	Farnham Hazel Virginia	F	Barton on Humber	1983	1988
2280	Harrison Irena Jane	F	Hibaldstow	1983	1988
2281	Hobson Tara Lorraine	F	Saxby all Saints	1983	1989
2282	Kirkby Lucy May Jemima	F	Brigg	1983	1987
2283	Littlewood Andrea Jane	F	Sturton	1983	1988
2284	May Rebeca Maria	F	Sturton	1983	1988
2285	Petch Caroline	F	Brigg	1983	1988
2286	Swain Claire	F	Scawby	1983	1988
2287	Swift Kim Victoria	F	Brigg	1983	1988

2288	Wright	Stephen John	M	Wrawby	1983	1988
2289	Baker	David Laurence	M	Brigg	1983	1990
2290	Broddle	Adrian George	M	Scawby	1983	1988
2291	Chubb	Julian Christopher Howard	M	Brigg	1983	1983
2292	Corner	Darren Paul	M	Scawby	1983	1988
2293	Exton	Mark Ernest	M	Brigg	1983	1988
2294	Fabian	Robbie Malcolm	M	Barrow on Humber	1983	1984
2295	Goodcliffe	Richard John	M	Brigg	1983	1988
2296	Oswald	Ian Daniel	M	Brigg	1983	1990
2297	Sharratt	Christopher	M	Brigg	1983	1990
2298	Wainwright	Scott	M	Brigg	1983	1988
2299	Ward	Christopher Barry	M	Hibaldstow	1983	1985
2300	Watkinson	Robert Peter	M	Brigg	1983	1990
2301	White	John Thomas	M	Brigg	1983	1988
2302	Wilks	Richard John	M	Hibaldstow	1983	1989
2303	Austin	Julie Ann	F	Scawby	1983	1988
2304	Brock	Victoria Jayne	F	Brigg	1983	1989
2305	Burman	Paula	F	Scawby	1983	1988
2306	Driscoll	Lisa Marie	F	Brigg	1983	1991
2307	Lee	Suzanne	F	Scawby	1983	1987
2308	Marrows	Rachel Louise	F	Brigg	1983	1988
2309	Warwick	Sally	F	Brigg	1983	1988
2310	Britcliffe	Peter John	M	Scawby	1983	1988
2311	Clarke	Simon John	M	Brigg	1983	1988
2312	Easton	Darren Reginald	M	Hibaldstow	1983	1989
2313	Garside	Martyn Geoffrey	M	Brigg	1983	nk
2314	Jackson	Paul Andrew	M	Scawby	1983	1988
2315	Paterson	Alistair	M	Appleby	1983	1986
2316	Pennington	Leigh Marlow	M	Hibaldstow	1983	1988
2317	Tang	Wai Keung	M	Brigg	1983	1986
2318	Waldron	Neil Thomas	M	Hibaldstow	1983	1988
2319	Walsh	Mark Anthony	M	Brigg	1983	1988
2320	Wigham	Gary	M	Gillingham	1983	1988
2321	Carlile	Donna Louise	F	Brigg	1983	1988
2322	Ladley	Christine Barbara	F	Scawby	1983	1987
2323	Lilliman	Beverley Jane	F	Brigg	1983	1986
2324	Westcott	Sally Louise	F	Brigg	1983	1988
2325	Barthorpe	David Robert	M	Scawby	1983	1984
2326	Beck	Johnathon Jeremy	M	Hibaldstow	1983	1988
2327	Benson	Gary Nigel	M	Brigg	1983	1989
2328	Christer	Robin	M	Brigg	1983	1988
2329	Davies	Mark	M	Brigg	1983	1988
2330	Ferraby	Marc Alan	M	Wrawby	1983	1988
2331	Lewis	Richard Malcolm	M	Brigg	1983	1988
2332	Marshall	Stuart	M	Scawby	1983	1990
2333	Nutbrown	Christopher John	M	Scawby	1983	1988
2334	Parker	Andrew	M	Brigg	1983	1989
2335	Stammers	Darren	M	Scawby	1983	1990
2336	Tomlinson	Mark John	M	Brigg	1983	1988
2337	Yates	Neil	M	Brigg	1983	1988

2338	Curtis	Kate	F	Scawby	1983	1990
2339	Gray	Sally-Ann	F	Scawby	1983	1988
2340	Grundy	Lisa Ann	F	Brigg	1983	1988
2341	Harrison	Joanna Louise	F	Scawby	1983	1988
2342	Kilbee	Cara Patricia	F	Brigg	1983	1989
2343	Parker	Toni Amelia	F	Brigg	1983	1988
2344	Swainson	Clare Rose	F	Elsham	1983	1990
2345	Taylor	Alison	F	Brigg	1983	1988
2346	Taylor	Andrea	F	Brigg	1983	1988
2347	Avison	Justin Paul	M	Brigg	1983	1988
2348	Coulson	Andrew	M	Hibaldstow	1983	1988
2349	Fjaerem	Ben Olaf	M	Redbourne	1983	1989
2350	Hall	Matthew William	M	Brigg	1983	1989
2351	Hedley	Christopher Laurence	M	Brigg	1983	1990
2352	Howes	Paul Anthony	M	Castlethorpe	1983	1989
2353	Linsley	Adam Francis	M	Wrawby	1983	1988
2354	May	Nicholas Joseph	M	Scawby	1983	1988
2355	Palmer	Stephen John	M	Scawby	1983	1989
2356	Robinson	Neil Martyn	M	Brigg	1983	1989
2357	Stead	Alexander James	M	Hibaldstow	1983	1988
2358	Taylor	Jon	M	Wrawby	1983	1990
2359	Antic	Mirjana	M	Brigg	1983	1989
2360	Bemrose	Ruth Anne	F	Brigg	1983	1988
2361	Clark	Ann Marie	F	Hibaldstow	1983	1988
2362	Guy	Joanne	F	Hibaldstow	1983	1988
2363	Mitchell	Gillian Ann	F	Brigg	1983	1988
2364	Reeves	Nicola	F	Brigg	1983	1988
2365	Robinson	Amanda Jane	F	Brigg	1983	1990
2366	Wheaton	Kelly Violet	F	Brigg	1983	1988
2367	Whitehouse	Kim Marie	F	Brigg	1983	1990
2368	Alder	Darren Anthony	M	Brigg	1983	1988
2369	Bell	Nicholas James	M	Scawby Brook	1983	1988
2370	Blackburn	Nicholas Brian	M	Hibaldstow	1983	1988
2371	Brumpton	Graham John	M	Brigg	1983	1990
2372	Chudley	Martin Lee	M	Brigg	1983	1988
2373	Davies	Philip John	M	Brigg	1983	1988
2374	Marshall	David Keith	M	Raventhorpe	1983	1988
2375	Martin	Darren Ashby	M	Hibaldstow	1983	1984
2376	Matson	Andrew Brian	M	Brigg	1983	1990
2377	Pike	Stuart Raymond	M	Brigg	1983	1990
2378	Simms	Liam	M	Crowle	1983	1990
2379	Smith	Lee	M	RAF Valley, Anglesey	1983	1991
2380	Waltham	Alan Robert	M	Brigg	1983	1989
2381	Green	Victoria Ann	M	Worlaby	1983	1984
2381	Jude	Victoria Kate	F	Scawby	1983	1990
2382	Laking	Rachel Jane	F	Hibaldstow	1983	nk
2383	Page	Tina Judith	F	Hibaldstow	1983	1984
2384	Scatcherd	Lisa M	F	Hibaldstow	1983	1984
2385	Taylor	Lucy Aissa	F	Brigg	1983	1984
2386	Westerman	Lisa	F	Scawby	1983	1990



2387	Agora	Olatunbosun	M	London	1983	1987
2388	Etherington	David Ian	M	Hibaldstow	1983	1987
2389	Cross	Nicola	F	Elsham	1983	1987
2390	Moorwood	Kirsten	F	Brigg	1983	1987
2391	Beck	Anthony Richard	M	Hibaldstow	1983	1989
2392	Todhunter	Amanda Louise	F	Scawby	1983	1984
2393	Dunning	Heather	F	Brigg	1983	1986
2393	Dunning	Heather	F	Brigg	1983	1986
2394	Summers	Nicola	F	Wrawby	1983	1989
2395	Scottorn	Dawn	F	Wrawby Moor	1984	1985
2396	Powell	Neil Baden	M	Hibaldstow	1984	1988
2397	Lewin	Andrew	M	Wrawby	1984	1987
2398	Shipley	Jason Malcolm	M	Belton	1984	1988
2399	Graves	Darren	M	Barton on Humber	1984	1986
2400	Gascoyne	Jason	M	Brigg	1984	1984
2401	Mumby	John Simon	M	Brigg	1984	1987
2402	Farr	Neil	M	Brigg	1984	1987
2403	Iceton	Heidi	F	Scawby	1984	1984
2404	Renford	Neville	M	Thetford	1984	1986
2405	Weatherell	Dean Andrew	M	Brigg	1984	1988
2406	Weatherell	David Mark	M	Brigg	1984	1986
2407	Leasing	John Paul	M	Wrawby	1984	1987
2408	Leasing	Joanne	F	Wrawby	1984	1988
2409	Parsons	Mark Anthony	M	Worlaby	1984	1987
2410	Evans	Lisa	F	Brigg	1984	1984
2411	Parsons	Simon Neil	M	Worlaby	1984	1988
2412	Gibbs	Paul	M	Hibaldstow	1984	1988
2413	Raywood	Paul	M	Brigg	1984	1985
2414	Bray	Geoffrey	M	Broughton	1984	1985
2415	Nicholson	Simon Robert	M	Brigg	1984	1986
2416	Nicholson	Kirsty E	F	Brigg	1984	1988
2417	Bradley	Richard Dean	M	Lincoln	1984	1985
2418	Gilleard	Ian	M	Burton on Stather	1984	1986
2419	Hazeldine	Richard W	M	Worlaby	1984	1985
2420	Oldridge	Stewart G	M	Hull	1984	1987
2421	Milburn	Wayne	M	Brigg	1984	nk
2422	Pearce	Caroline E	M	Scawby	1984	1989
2423	Markham	Darren M	M	Brigg	1984	1988
2424	Barnes	Richard G	M	Brigg	1984	1987
2425	Dennis	Richard Sean	M	Hibaldstow	1984	1988
2426	Markham	Dean Colin	M	Brigg	1984	1987
2427	Irvine	Linda	F	Barrow on Humber	1984	1986
2428	Fowler	Philip A	M	Appleby	1984	1989
2429	Knight	Anthony J	M	Barnetby	1984	1988
2430	Crawley	Simon James	M	Brigg	1984	1987
2431	Thomas	Martin	M	Hibaldstow	1984	1986
2432	Ward	Jane	F	Scawby	1984	1989
2433	Woolley	Amanda Jane	F	Broughton	1984	1986
2434	Smith	Colin Anthony	M	Brigg	1984	1986
2435	Kirkman	Patrick Damien	M	Brigg	1984	1987

2436	Bass	Richard Andrew	M	Scawby	1984	1989
2437	Hargraves	Simon James	M	Brigg	1984	1989
2438	Johnson	Ian Andrew	M	Brigg	1984	1989
2439	Loughton	Benjamin Giles	M	Brigg	1984	1989
2440	Milner	Richard James	M	Bottesford	1984	1989
2441	Moore	Jonathan Paul	M	Brigg	1984	1989
2442	Moorhouse	Adam Christopher	M	Brigg	1984	1989
2443	Mumby	Christopher	M	Brigg	1984	1989
2444	Nabais	Sebastian John	M	Scawby	1984	1991
2445	Robinson	Michael James	M	Brigg	1984	1991
2446	Winfield	Nicholas James	M	Scawby	1984	1989
2447	Andrews	Nicola Jayne	F	Brigg	1984	1991
2448	Barr	Heidi Adriana	F	Brigg	1984	1989
2449	Brader	Trudi	F	Brigg	1984	1989
2450	Cook	Emma-Jane	F	Hibaldstow	1984	1989
2451	Cowley	Claire Louise	F	Brigg	1984	1991
2452	Harris	Kim Louise	F	Brigg	1984	1989
2453	Hay	Susan	F	Scawby Brook	1984	1990
2454	Hazeldine	Claire	F	Worlaby	1984	1989
2455	Lewis	Rachel	F	Hibaldstow	1984	1986
2456	McCullagh	Nicola Jayne	F	Brigg	1984	1989
2457	Myhill	Louisa-Jane	F	Brigg	1984	1991
2458	Steeper	Tina Joy	F	Brigg	1984	1989
2459	Stephenson	Joanne	F	Scawby	1984	1986
2460	Taylor	Joanne Louise	F	Brigg	1984	1989
2461	Thackery	Karen Louise	F	Brigg	1984	1985
2462	Barton	David Alan	M	Scawby	1984	1986
2463	Blakey	Jason Gordon	M	Brigg	1984	1989
2464	Flanagan	Kevin Paul	M	Brigg	1984	1989
2465	Freeman	Anthony Wayne	M	Scawby	1984	1989
2466	Goodliffe	Nicholas Robert	M	Brigg	1984	1989
2467	Pritchard	Darren Samuel John	M	Brigg	1984	1989
2468	Steeper	Jason	M	Wrawby	1984	1989
2469	Tindall	Brian	M	Brigg	1984	1989
2470	Wilson	Carl Robert	M	Wrawby	1984	1987
2471	Wilson	Nicholas Lee	M	Brigg	1984	1989
2472	Wray	Dean John	M	Brigg	1984	1989
2473	Barker	Sarah Jane	F	Scawby Brook	1984	1989
2474	Bramhall	Janet	F	Castlethorpe	1984	1986
2475	Colby	Tracey Ann	F	Brigg	1984	1989
2476	Pottage	Jane Louise	F	Brigg	1984	1989
2477	Spicer	Marie Anne	F	Hibaldstow	1984	1985
2478	Allcock	Jonathan Matthew	F	Scawby	1984	1991
2479	Armstrong		M	Brigg	1984	1988
2480	Brown	Paul John	M	Barrow on Humber	1984	1989
2481	Chambers	Mark David	M	Brigg	1984	1989
2482	Cook	Paul Anthony	M	Hibaldstow	1984	1989
2483	Davison	Samuel John	M	Barrow on Humber	1984	1991
2484	Heath	Stuart	M	Hibaldstow	1984	1989
2485	Howson	Dean	M	Scawby	1984	1989

2486	Mason	Carl James	M	Barrow on Humber	1984	1987
2487	Robinson	Paul	M	Barrow on Humber	1984	1989
2488	Senior	Philip	M	Broughton	1984	1989
2489	Skinn	Andrew Stuart	M	Brigg	1984	1989
2490	Talbot	Scott David	M	Brigg	1984	1991
2491	Tutty	Colin Rodney	M	Hibaldstow	1984	1987
2492	Wynne	Stephen John	M	Barrow on Humber	1984	1989
2493	Birch	Nicola Jane	F	North Kelsey	1984	1989
2494	Buss	Caroline	F	Scawby	1984	1991
2495	Cameron	Nicola Fae	F	Goxhill	1984	1986
2496	Dannatt	Rachel	F	Scawby	1984	1989
2497	Dannatt	Karen	F	Scawby	1984	1989
2498	Elmore	Allison Claire	F	Brigg	1984	1989
2499	Fryer	Clare Louise	F	Scawby Brook	1984	1989
2500	Houghton	Clare Louise	F	Sturton	1984	nk
2501	Miller	Lorna Louise	F	Brigg	1984	1989
2502	Parker	Lisa Jane	F	Brigg	1984	1989
2503	Smith	Emma Louise	F	Wrawby	1984	1991
2504	Summers	Tracey	F	Wrawby	1984	1991
2505	Walker	Helen	F	Brigg	1984	1991
2506	Clatworthy	Philip Lawrence	M	Scawby	1984	1989
2507	Clayton	Richard Leigh	M	Brigg	1984	1989
2508	Denison	Steven George	M	Scawby Brook	1984	1991
2509	Hamilton	Simon David	M	Brigg	1984	1989
2510	Hare	Barry	M	Brigg	1984	1989
2511	Harvie	Arran David	M	Howsham	1984	1991
2512	Jordan	Darren	M	Brigg	1984	1989
2513	Nash	James David	M	Scawby	1984	1989
2514	Petch	Jason	M	Brigg	1984	1989
2515	Slater	Alex Marcel	M	Brigg	1984	1991
2516	Smith	Richard Andrew	M	Brigg	1984	1989
2517	Stammers	Stuart	M	Scawby	1984	1991
2518	Tock	David John	M	Brigg	1984	1989
2519	Adams	Phillipa Megan	M	Brigg	1984	1986
2520	Allbones	Sharon	F	Scawby Brook	1984	1989
2521	Dougherty	Claire	F	Barrow on Humber	1984	1989
2522	Dye	Helen Joyce	F	Barrow on Humber	1984	1989
2523	Jackson	Amanda Louise	F	Hibaldstow	1984	1989
2524	Jarvill	Emma	F	Brigg	1984	1990
2525	Kelly	Felicity Lovelace Clare	F	Scawby	1984	1989
2526	Langley	Ruth	F	Brigg	1984	1987
2527	Lewin	Angela Jean	F	Wrawby	1984	1990
2528	Mitchell	Alison Reid	F	Brigg	1984	1989
2529	Pearson	Amanda Claire	F	Brigg	1984	1990
2530	Sheppard	Sally Joanne	F	Hibaldstow	1984	1989
2531	Smith	Valerie Elaine	F	Scawby	1984	1989
2532	Soles	Caroline Siobhan	F	Hibaldstow	1984	1991
2533	Blackburn	Edward Richard	M	Howsham	1984	1984
2534	Bowers	Kelwyn Anthony	M	Hibaldstow	1984	1989
2535	Maycock	Richard Lee	M	Hibaldstow	1984	1989

2536	Pearson	Jason Roy	M	Brigg	1984	1989
2537	Powell	Stephen Barrington	M	Hibaldstow	1984	1989
2538	Richardson	Andrew	M	Scawby	1984	1991
2539	Smith	Andrew John	M	Brigg	1984	1989
2540	Spencer	David	M	Brigg	1984	1991
2541	Stevenson	Shane Paul	M	Scawby	1984	1989
2542	Taylor	Mark Andrew	M	Scawby Brook	1984	1991
2543	Walshaw	John Joseph	M	Brigg	1984	1991
2544	Weightman	Edward Charles	M	Bonby	1984	1991
2545	Bartle	Joanne Elizabeth	F	Scawby	1984	1991
2546	Fail	Melanie Jane	F	Brigg	1984	1989
2547	Fowler	Elizabeth	F	Appleby	1984	1989
2548	Hedison	Anne Elizabeth Rachel	F	Brigg	1984	1989
2549	Holmes	Sarah Anne	F	Hibaldstow	1984	1989
2550	Hooton	Karen	F	Brigg	1984	1989
2551	Hunt	Kirsty Jane	F	Brigg	1984	1989
2552	Ladlow	Carmen Elizabeth	F	Scawby Brook	1984	1989
2553	Lund	Kathryn Sarah	F	Worlaby	1984	1989
2554	Oxenforth	Helen Claire	F	Brigg	1984	1991
2555	Porter	Dawn Denise	F	Brigg	1984	1989
2556	Sharp	Deborah	F	Hibaldstow	1984	1989
2557	Thompson	Sarah	F	Scawby	1984	1989
2558	Whitaker	Tina Louise	F	Scawby	1984	1989
2559	Williamson	Nicola Jane	F	Broughton	1984	1985
2560	Farmery	Louise Anne	F	Hibaldstow	1984	1988
2561	Knight	Ellen Marie	F	Barnetby	1984	1990
2562	Mason	Michael Richard	M	Barrow on Humber	1984	1985
2563	Beaton	Helen Ann	F	Saxby	1984	1990
2564	Milburn	Sarah Louise	F	Brigg	1984	1988
2565	Thompson	Paul	M	Scawby	1984	1988
2566	Gwynne	Andrew Richard	M	Wrawby	1984	1985
2567	Markham	Tracey Helen	F	Brigg	1984	1986
2568	Hodgson	Claire	F	Hibaldstow	1984	1987
2571	Crawley	Amanda Jayne	F	Brigg	1984	1985
2582	Mee	Deborah E	F	Kirton Lindsey	1984	1985
2583	Greenwood	Louise Ellen	F	Waddingham	1984	1986
2584	Carpenter	Louise	F	Kirton Lindsey	1984	1985
2569	Jackson	Robert Owen	M	Barrow on Humber	1985	1987
2570	Hibbert	Simon	M	BFPO 605	1985	1987
2572	Green	Peter	M	Brigg	1985	1985
2573	Wigham	Richard	M	Andover, Hants	1985	1988
2574	Green	Zoe	F	Brigg	1985	1988
2575	Clayton	Rebecca	F	Howsham	1985	1985
2576	Mason	Tanya	F	Brigg	1985	1986
2577	Huish	Gail Angela	F	Brigg	1985	1987
2578	Creaser	Jason Barrie	M	Brigg	1985	1989
2579	Southworth	Diane	F	Brigg	1985	1986
2580	Southworth	Wendy	F	Brigg	1985	1988
2581	Twilley	Rebecca	F	Scawby	1985	1989
2585	Parfitt	Amanda Jane	F	Brigg	1985	1985

2586	Harrod	Christopher John	M	Howsham	1985	1987
2587	Dye	Rachel Mary	F	Brigg	1985	1988
2588	Abbey	Paul Nicholas	M	Brigg	1985	1988
2589	Abbey	Simon	M	Brigg	1985	1990
2590	Hill	Andrew David	M	Scunthorpe	1985	1987
2591	Draper	Hayley Rebecca	F	Brigg	1985	1989
2592	Ladds	Charles Philip	M	Scawby	1985	1991
2593	Williams	Keely	F	Wrawby	1985	1988
2594	Goldsmith	Robert Barry	M	Belton	1985	1989
2595	Turner	Philip Michael	M	Brigg	1985	1988
2596	Beadsmoore	Clare S	F	Brigg	1985	nk
2597	Keane	Sara	F	Wrawby	1985	1988
2598	Dennis	Mark Richard	M	Goxhill	1985	1989
2599	Beadsmoore	Christopher	M	Brigg	1985	1989
2600	Grainger	Petrie	F	Brigg	1985	1986
2601	Milner	David John	M	Bottesford	1985	1987
2602	Holmes	Roy W	M	Scawby	1985	1986
2603	Ladds	Eric	M	Brigg	1985	1987
2604	Beadsmoore	Carolyn	F	Brigg	1985	1989
2605	Jones	Louise Clare	F	Wrawby	1985	1987
2606	Jones	Duncan Martin	M	Wrawby	1985	1987
2607	Caddick	Paul	M	Broughton	1985	1987
2608	Huntley	Tabo	M	Brigg	1985	1989
2609	Tindall	Robin	M	Bridlington	1985	1986
2610	Storr	Anna	F	Brigg	1985	1989
2611	Adams	Andrew Mark	M	Barton on Humber	1985	
2612	Andrews	Joanne	F	Brigg	1985	
2613	Antic	Desa	F	Brigg	1985	1991
2614	Arical	Rebecca	F	Brigg	1985	
2615	Askew	Jonathan	M	Brigg	1985	
2616	Avison	Dominic Simon	M	Brigg	1985	1990
2617	Baker	Jonathan Laurence	M	Brigg	1985	1990
2618	Barnard	Darren	M	Brigg	1985	
2619	Barnes	Samantha Jane	F	Brigg	1985	1990
2620	Bathgate	Samantha Karen	F	Brigg	1985	
2621	Beacock	Simon Alexander	M	Brigg	1985	1990
2622	Beal	Samantha Jane	F	Scawby	1985	
2623	Bellamy	Victoria	F	Brigg	1985	1990
2624	Bradley	Jennifer Kay	F	Hibaldstow	1985	1990
2625	Branton	David	M	Scawby	1985	
2626	Briggs	Jonathan David	M	Brigg	1985	1988
2627	Brock	Heather Joanne	F	Brigg	1985	1991
2628	Broddle	Amanda Gail	F	Scawby	1985	1990
2629	Brown	Tracey Jayne	F	Brigg	1985	1990
2630	Button	Louise	F	Hibaldstow	1985	
2631	Callaghan-Tayl	Louise	F	Hibaldstow	1985	1986
2632	Carrotte	Steven Jonathan	M	Barrow on Humber	1985	
2633	Chambers	Andrew Melvyn	M	Brigg	1985	1990
2634	Clixby	Donna	F	Hibaldstow	1985	1986
2635	Coggon	Sally Jane	F	Hibaldstow	1985	1990

2636	Colby	Samantha	F	Brigg	1985	1990
2637	Corner	Hayley	F	Scawby	1985	1990
2638	Creasey	Sylvia Marie	F	Hibaldstow	1985	1990
2639	Credland	Sarah	F	Hibaldstow	1985	1986
2640	Cresswell	Jonathan Peter	M	Brigg	1985	
2641	Dancer	John Roger	M	Brigg	1985	1990
2642	Dennis	Philip Leslie	M	Goxhill	1985	1988
2643	Dixon	Jayne	F	Hibaldstow	1985	1990
2644	Dunderdale	Jayne Elizabeth	F	Brigg	1985	1990
2645	Dunning	Fiona Mary	F	Brigg	1985	1986
2646	Dunnion	Shawn Arvids	M	Brigg	1985	1990
2647	Evans	Mark Kenneth	M	Brigg	1985	1986
2648	Evans	Miranda	F	Brigg	1985	1991
2649	Formerly	Lisa Marie	F	Hibaldstow	1985	1990
2650	Farnham	Richard Malcolm	M	Barton on Humber	1985	1990
2651	Ferraby	Ian John	M	Wrawby	1985	1990
2652	Fieldsend	Jason Paul	M	Hibaldstow	1985	1990
2653	Gilleard	Joanne	F	Redbourne	1985	1986
2654	Hall	Susan	F	Scawby	1985	1991
2655	Hallam	Rebecca Louise	F	Scawby Brook	1985	
2656	Hankins	Louise Margaret	F	Hibaldstow	1985	
2657	Harris	Caroline Ann	F	Hibaldstow	1985	
2658	Harrison	Christopher Rowan	M	Brigg	1985	1990
2659	Harvie	Rebecca Louise	F	Howsham	1985	
2660	Healy	Jonathan Alan	M	Brigg	1985	1990
2661	Hemstead	Lisa Rachel	F	Brigg	1985	
2662	Hibbert	Timothy	M	Brigg	1985	1991
2663	Hildreth	Vashti	F	Brigg	1985	1990
2664	Hill	Catherine Helen	F	Brigg	1985	
2665	Hill	Craig Robert	M	Scawby	1985	
2666	Hobson	Rebecca Louise	F	Saxby	1985	1990
2667	Hookham	Matthew Michael	M	Brigg	1985	1990
2668	Horton	Mark John	M	Brigg	1985	1990
2669	Howes	Brian Andrew	M	Castlethorpe	1985	1990
2670	Jephson	Paula Melony	F	Hibaldstow	1985	1990
2671	Johnson	Neil Edward	M	Brigg	1985	
2672	Jollands	David Luke	M	Scawby	1985	1990
2673	Jordan	David	M	Brigg	1985	1990
2674	Keane	Emma	F	Wrawby	1985	1990
2675	Keyes	Tara	F	Brigg	1985	1991
2676	King	Michelle Amanda	F	Scawby	1985	1990
2677	Kirk	Andrew	M		1985	1990
2678	Kirkman	Nicola Tracey	F	Brigg	1985	
2679	Kunzler	Lee	M	Hibaldstow	1985	1990
2680	Langrick	Wayne Bernard	M	Brigg	1985	1990
2681	Leaning	Simon John	M	Barrow on Humber	1985	1990
2682	Lefley	Peter Daniel	M	Sturton	1985	1986
2683	Lilliman	Mary Helen	F	Brigg	1985	1986
2684	Marrison	David	M	Barrow on Humber	1985	1990
2685	Marshall	Jason Andrew	M	Brigg	1985	1990

2686	Matson	Sarah Jane	F	Brigg	1985	1990
2687	McCullagh	Paul Andrew	M	Brigg	1985	1990
2688	McLean	Catherine Ann	M	Scawby	1985	1986
2689	Melton	Daniel John Sempers	M	Waltham, Grimsby	1985	1986
2690	Moore	Michael	M	Scawby	1985	1986
2691	Moran	Jayne Ann	F	Scawby	1985	1991
2692	Morgan	Donna Marie	F	Hibaldstow	1985	1986
2693	Mullen	Sarah Jane	F	Brigg	1985	1991
2694	Norvill	Richard Tristan Whitford	M	Winterton	1985	1986
2695	Nutbrown	Claire Elizabeth	F	Scawby	1985	1990
2696	Oliveria	Sarah Donna	F	Brigg	1985	1990
2697	Parker	Helen Elizabeth	F	Brigg	1985	1990
2698	Parkinson	Robert David	M	Goxhill	1985	1991
2699	Paterson	Andrew	M	Appleby	1985	1986
2700	Pawson	Nolaw Lance	M	Brigg	1985	
2701	Pearce	Beverley Anne	F	Scawby	1985	
2702	Peck	Tina	F	Scawby	1985	1990
2703	Popovski	Clare	F	Brigg	1985	
2704	Porter	Kevin	M	Howsham	1985	1990
2705	Portess	Lee	M	Brigg	1985	1990
2706	Pottage	Michael	M	Brigg	1985	1990
2707	Richards	John Milstead	M	Brigg	1985	
2708	Robbins	Emma Samantha	F	Broughton	1985	1987
2709	Robertshaw	Kevin Lee	M	Scawby	1985	1990
2710	Robertson	Theresa Louise	F	Brigg	1985	1990
2711	Robinson	Mark	M	Hibaldstow	1985	1990
2712	Robinson	Melanie Clare	F	Brigg	1985	1990
2713	Robinson	Suzanna Louise	F	Brigg	1985	
2714	Rose	Georgina A	F	Scawby	1985	1990
2715	Salter	Jason Andrew	M	New Holland	1985	1990
2716	Smith	Gary	M	Brigg	1985	
2717	Smith	Russell James	M	Wrawby	1985	
2718	Speakman	Rachel Louise	F	Brigg	1985	
2719	Stead	Sally-Anne	F	Hibaldstow	1985	1990
2720	Stephenson	Zoe Ann	F	Brigg	1985	
2721	Sterling	Michael James	M	Brigg	1985	1990
2722	Swain	Victoria	F	Scawby	1985	
2723	Sykes	Amber	F	Brigg	1985	1990
2724	Taylor	Dawn Caroline	F	Brigg	1985	1990
2725	Thomas	Mark Edward	M	Scawby	1985	1990
2726	Thomas	Sara	F	Hibaldstow	1985	1986
2727	Tierling	Christian	M	Scawby	1985	1990
2728	Timmis	Neil	M	Hibaldstow	1985	1990
2729	Todhunter	James	M	Scawby	1985	1986
2730	Towns	Claire Emily	F	Brigg	1985	
2731	Towse	Helen Jayne	F	Brigg	1985	1991
2732	Truepenny	James	M	Ulceby	1985	
2733	Turner	Lee	M	Brigg	1985	1990
2734	Twinn	Nicholas Darren	M	Brigg	1985	
2735	Tyreman	Rebecca	F	Brigg	1985	1990

2736	van Veltzen	Yoen	M	Scawby	1985	
2737	Ward	Kimberley Anne	F	Brigg	1985	1990
2738	Weightman	Robert Jonathan	M	Wrawby	1985	1991
2739	Wells	Terence Adrian	M	Brigg	1985	1990
2740	Westerman	Jonathan	M	Scawby	1985	
2741	White	Kieran Mark	M	Barrow	1985	1990
2742	Whyte	Jason	M	Brigg	1985	1988
2743	Naylor	Ann Marie	F	Hibaldstow	1985	1991
2744	Wilson	Amanda Jayne	F	Hibaldstow	1985	1990
2745	Wilson	Julia Louise	F	Brigg	1985	1990
2746	Wright	Michael Ian	M	Wrawby	1985	1990
2747	Zeebroek	Victoria Lorraine	F	Brigg	1985	1990
2748	Havercroft	Mark A P	M	Ulceby	1985	1990
2749	Ward	Adrian John	M	Brigg	1985	1988
2750	Booth	Sonia	F	Wrawby	1985	1987
2751	Lee	Suzanne	F	Scawby	1986	
2752	Stickney	Kevin Peter	M	Scawby	1986	1991
2753	French	Sharon	F	Brigg	1986	1987
2754	Pick	Elton David J	M	Broughton	1986	1987
2755	Tebbs	Caroline Anne	F	Scawby	1986	1990
2756	Hannath	Jayne Carol M	F	Wrawby	1986	
2757	Bunting	Heather	F	Brigg	1986	
2758	Widd	Nicola Jayne	F	Scawby	1986	1988
2759	Bott	Angela	F	Lisburn, Co. Antrim	1986	1988
2760	Thomas	Pauline	F	Appleby	1986	1988
2761	Hart	Daniel James	M	Brigg	1986	1990
2762	Hart	Paul Duncan	M	Brigg	1986	1987
2763	Hauton	Melanie P	F	Hibaldstow	1986	1987
2764	Rodgers	Rebecca	F	Kirton Lindsey	1986	1988
2765	McMonaigle	Laura	F	Kirton Lindsey	1986	1987
2766	McKinven	Nicola	F	Howsham	1986	1987
2767	Langlands	Caroline	F	Kirton Lindsey	1986	1986
2768	Clinton	Tracey	F	Brigg	1986	1987
2769	Blissett	Dereta	F	Kirton Lindsey	1986	1987
2770	Turner	Robert	M	Brigg	1986	1987
2771	Marris	David	M	Redbourne	1986	
2772	Cook	John William	M	Waddingham	1986	1988
2773	Smith	Ian Mark	M	Hibaldstow	1986	1988
2774	Ingram	Anna Victoria	F	Barrow on Humber	1986	1988
2775	Cryne	Darren G	M	Bottesford	1986	1989
2776	Thackery	Rachel L	F	Sturton	1986	1991
2777	Addison	Nigel	M	Barrow on Humber	1986	1991
2778	Atkinson	Carl David	M	Brigg	1986	
2779	Baggley	Rebecca Susan	F	Brigg	1986	
2780	Bailey	Andrew Robert	M	Scawby	1986	
2781	Bancroft	David Andrew	M	Barrow on Humber	1986	
2782	Bassindale	Mark	M	Barrow on Humber	1986	1991
2783	Bassindale	Paul	M	Barrow on Humber	1986	1991
2784	Bathgate	Paul	M	Brigg	1986	1991
2785	Beal	Emma Joanne	F	Scawby	1986	1991



2786	Benson	Grahame	M	Hibaldstow	1986	1991
2787	Branton	Sarah Anne	F	Scawby	1986	
2788	Briggs	Emma Jane	F	Brigg	1986	1991
2789	Brocklesby	Matthew David	M	Scawby	1986	1991
2790	Brown	Nicholas Lee	M	Barrow on Humber	1986	
2791	Bunting	Tracey	F	Brigg	1986	1991
2792	Burton	Nicholas James	M	Saxby all Saints	1986	
2793	Bush	Daniel James	M	Scawby	1986	1991
2794	Butterfield	Christian Frear	M	Barnetby	1986	
2795	Carnell	Mark	M	Scawby	1986	1991
2796	Carroll	Helen Elizabeth	F	Barrow on Humber	1986	1991
2797	Chatterton	David Charles	M	Scawby	1986	1991
2798	Clee	Fiona Louise	F	Brigg	1986	1988
2799	Creaser	Leigh Adrian	M	Brigg	1986	1989
2800	Creasey	Shirley Annette	F	Hibaldstow	1986	1991
2801	Cressey	Jason	M	Hibaldstow	1986	1988
2802	Curtis	Faye	F	Scawby	1986	
2803	Davies	Claire Elizabeth Louise	F	Brigg	1986	
2804	Davison	Robert Mark	M	Goxhill	1986	
2805	Dunford	Christopher Giles	M	Brigg	1986	1988
2806	Dye	Ian Jonathan	M	Brigg	1986	
2807	Easton	Carol	F	Hibaldstow	1986	1991
2808	Edson	Donna Louise	F	Brigg	1986	1991
2809	Fowler	Graham Roy	M	Barton On Humber	1986	
2810	Fraser	Elinor Jane	F	Brigg	1986	1991
2811	Freeman	Richard David	M	Scawby	1986	
2812	Gathercole	Nicola Jane	F	Brigg	1986	
2813	Gibbs	David Simon	M	Hibaldstow	1986	1991
2814	Gillett	Peter John	M	Scawby	1986	1991
2815	Glew	Matthew James	M	Barrow on Humber	1986	1991
2816	Goldsmith	James	M	Belton	1986	1989
2817	Gordon	Daniel	M	Brigg	1986	
2818	Green	Darren Michael	M	Brigg	1986	
2819	Guy	Richard Anthony	M	Hibaldstow	1986	
2820	Hedley	Carolyn Margaret	F	Brigg	1986	
2821	Herring	Caroline Joy	F	Barnetby	1986	
2822	Holmes	Mark David	M	Hibaldstow	1986	1991
2823	Houghton	Simon Lee	M	Scawby	1986	1991
2824	Howitt	Clare Amanda	F	Howsham	1986	
2825	Huish	James	M	Brigg	1986	1987
2826	Huntley	Marcus Kaunda	M	Brigg	1986	
2827	Hutson	Caroline	F	Brigg	1986	1991
2828	Ingram	Elaine Elizabeth	F	Barrow on Humber	1986	1988
2829	Jickells	Robert Darrel	M	Brigg	1986	1991
2830	Johnson	Christopher	M	Brigg	1986	
2831	Joseph	Ian Timothy	M	Scawby	1986	
2832	Kennington	Rachel Suzanne	F	Brigg	1986	1991
2833	Kilbee	Justin Dominic	M	Brigg	1986	
2834	Kilbee	Lorna May	F	Brigg	1986	1991
2835	Smith	Melanie Jayne	F	Hibaldstow	1986	1989

2836	King	Richard Ian	M	Scawby	1986	1991
2837	Knudsen	Sara Louise	F	Wrawby	1986	1988
2838	Ladlow	Darren	M	Brigg	1986	1991
2839	Ladlow	Zoe	F	Scawby Brook	1986	
2840	Lynch	Nicholas	M	Nuneaton	1986	1991
2841	Marrows	David William	M	Brigg	1986	1991
2842	Marshall	Helen Claire	F	Raventhorpe	1986	1991
2843	Martin	Kate	F	Scawby	1986	
2844	Maycock	Louise Adele	F	Hibaldstow	1986	1991
2845	Metaxas	Evritheki	F	Hibaldstow	1986	1988
2846	Moorhouse	Ruth Emily	F	Brigg	1986	
2847	Noon	Scott Ashley	M	Brigg	1986	1991
2848	Norman	Jenny Lynne	F	Elsham	1986	1988
2849	Oswald	Elizabeth Helen	F	Brigg	1986	
2850	Page	Neal	M	Brigg	1986	
2851	Parker	Adam Lee	M	Brigg	1986	1991
2852	Parker	Jason	M	Brigg	1986	1991
2853	Pearson	Donna Louise	F	Hibaldstow	1986	1992
2854	Proctor	Louise Margaret	F	Castlethorpe	1986	1987
2855	Rae	Margaret Anne	F	Brigg	1986	1991
2856	Ramsay	Louise Joanne	F	Brigg	1986	1991
2857	Reeves	Clare	F	Brigg	1986	1988
2858	Revitt	Sarah Jane	F	Scawby	1986	
2859	Richardson	Clare Susan	F	Scawby	1986	1991
2860	Robertson	Neil Edward	M	Brigg	1986	1991
2861	Sambrooke	Michelle Marie	F	Hibaldstow	1986	1991
2862	Shuttle	Lisa Claire	F	Barrow on Humber	1986	
2863	Sisman	Michael	M	Scawby	1986	
2864	Skinn	Michael David	M	Brigg	1986	1991
2865	Slater	Philip Nigel	M	Brigg	1986	1988
2866	Smith	Paul James	M	Brigg	1986	1991
2867	Smith	Richard James	M	Hibaldstow	1986	
2868	Smith	Simon Kevin	M	Brigg	1986	
2869	Spencer	Peter	M	Brigg	1986	1991
2870	Stammers	Andrew Richard	M	Scawby	1986	
2871	Steeper	Darren	M	Brigg	1986	1991
2872	Steeper	Vincent Darren	M	Brigg	1986	1991
2873	Sykes	Kerry Ann	F	Brigg	1986	1987
2874	Tebbs	Elizabeth Jane	F	Scawby	1986	
2875	Thackery	James Anthony	M	Sturton	1986	
2876	Towerzey	Lee Royston	M	Scawby	1986	1991
2877	Trevelyan	Matthew Paul	M	Brigg	1986	1991
2878	Trevelyan	Nicholas Peter	M	Brigg	1986	1991
2879	Turnbull	Lee	M	Hibaldstow	1986	
2880	Turner	Simon Christopher	M	Brigg	1986	
2881	Twidle	David Christopher	M	Brigg	1986	
2882	Twilley	Rachel	F	Scawby	1986	
2883	Walker	Nicholas Roger	M	Scawby	1986	
2884	Weatherell	Heidi Marie	F	Brigg	1986	1991
2885	West	Dale	M	Scawby	1986	1991

2886	Whall	Jonathan Keith	M	Brigg	1986	
2887	Whitehouse	Lisa Ann	F	Brigg	1986	
2888	Widd	Damien Russell Knox	M	Scawby	1986	1991
2889	Wilson	Clair Isobel	F	Hibaldstow	1986	
2890	Wood	Rachel Louise	F	Hibaldstow	1986	1991
2891	Wynne	Andrew	M	Barrow on Humber	1986	1991
2892	Kelly	Lyndsey Marie	F	Brigg	1986	
2893	Hindle	Paul Matthew	M	4150 Krefeld 01	1986	1990
2894	Williams	Dominick James	M	Scawby	1986	1991
2895	Lonsdale	Christopher N	M	Brigg	1986	1990
2896	Jakes	James Robert	M	Scawby	1986	1987
2897	Johnson	Richard A	M	Scawby	1986	1989
2898	Jensen	Keik Niels	M	Brigg	1986	1986
2899	Todd	Craig	M	Ulceby	1986	1987
2900	Parkin	David Guy	M	Paduborn, Germany	1987	1987
2901	Paton	Crispian Olwen	M	Castlethorpe	1987	1987
2902	Parkin	Simon Keith	M	Paduborn, Germany	1987	1990
2903	Little	Nicola	F	Hibaldstow	1987	1987
2904	Stopford	Sonia	F	Brigg	1987	1987
2905	Allan	Francis Marie	F	Brigg	1987	
2906	Oades	Kerry	F	Kirmington	1987	1991
2907	Scott	Tracey	F	Hibaldstow	1987	1991
2908	Scott	Steven	M	Hibaldstow	1987	1989
2909	Elliff	Andrew David	M	Scawby	1987	1989
2910	Bennett	Nicola M J	F	Brigg	1987	1987
2911	Bishop	Nicola	F	Brigg	1987	1989
2911	Bishop	Richard	M	Brigg	1987	1989
2912	Scott	Helen Louise	F	Barrow on Humber	1987	1989
2913	Scott	Andrew David J	M	Barrow on Humber	1987	1988
2914	Yates	Mark Russell	M	Brigg	1987	
2915	Sims	Tracey	F	Kirton Lindsey	1987	1989
2916	Crisp	Claire	F	Kirton Lindsey	1987	1989
2917	Miah	Moktiar	M	Brigg	1987	1988
2918	Stow	Philip	M	Barton on Humber	1987	1990
2919	Bate	Julia Elaine	F	Hatfield, Doncaster	1987	
2920	Bett	Sarah Louise	F	Saxby	1987	1990
2921	Morgan	Charlotte V	F	Brigg	1987	1989
2922	Morgan	Donna	F	Hibaldstow	1987	1990
2923	Eames	Darren	M	Scunthorpe	1987	1990
2924	Cox	Adrian	M	Welton	1987	1991
2925	Faryluk	Charmain	M	Hibaldstow	1987	
2926	Allbones	Polly I	F	Brigg	1987	
2927	Austin	Rachel L	F	Scawby	1987	
2928	Belt	Katherine Joy	F	Wressle	1987	
2929	Blackburn	Julie	F	Brigg	1987	
2930	Briggs	Caroline J	F	Brigg	1987	1988
2931	Broome	Hannah	F	Brigg	1987	
2932	Brown	Amanda	F	Barrow on Humber	1987	
2933	Clarke	Emma Louise	F	Brigg	1987	
2934	Coggon	Angela L	F	Brigg	1987	

2935	Costello	Tina Marie	F	Brigg	1987	
2936	Cox	Leigh	F	Welton	1987	
2937	Danielson	Adele L	F	Brigg	1987	
2938	Drayton	Angela	F	Brigg	1987	
2939	Dunn	Tamsin Kate	F	Brigg	1987	
2940	Dunnion	Michelle	F	Brigg	1987	
2941	Evans	Caroline	F	Brigg	1987	
2942	Evans	Tammy	F	Brigg	1987	
2943	Farnsworth	Laura J	F	Scawby	1987	
2944	Fowler	Mandy	F	Brigg	1987	
2945	Fryer	Donna Marie	F	Scawby Brook	1987	
2946	Graves	Tracey	F	Barrow on Humber	1987	1989
2947	Green	Amanda Lucy	F	Brigg	1987	
2948	Hallam	Nicola M	F	Scawby Brook	1987	
2949	Harmston	Sandra L	F	Brigg	1987	
2950	Heath	Sally Ann	F	Broughton	1987	
2951	Hughes	Fiona	F	Scawby	1987	
2952	Matson	Claire Helen	F	Brigg	1987	
2953	Moore	Jane C	F	Scawby	1987	
2954	Morley	Rebecca S	F	Brigg	1987	
2955	Nottingham	Cheryl Y	F	Hibaldstow	1987	
2956	Oxenforth	Jane E	F	Brigg	1987	
2957	Pearson	Jennifer	F	Scawby	1987	
2958	Rigg	Lucinda A	F	Barrow Mere	1987	
2959	Schofield	Lindsay J	F	Barrow on Humber	1987	
2960	Smith	Clare Louise	F	Brigg	1987	
2961	Spafford	Clare	F	Scawby Brook	1987	
2962	Tandy	Victoria L	F	Hibaldstow	1987	
2963	Taylor	Claire N	F	Scawby	1987	
2964	Taylor	Sara E	F	Brigg	1987	
2965	Thorpe	Ida	F	Barton on Humber	1987	
2966	Turner	Hayley S	F	Brigg	1987	
2967	Waddingham	Sonja A	F	Hibaldstow	1987	
2968	Ward	Kelly E	F	Brigg	1987	
2969	West	Dawn	F	Scawby	1987	
2970	Whiting	Alison J	F	Brigg	1987	
2971	Wright	Julie C	F	Brigg	1987	
2972	Adams	Benjamin M	M	Barton on Humber	1987	
2973	Atkin	Stewart	M	Brigg	1987	
2974	Baker	Daniel L H	M	Brigg	1987	
2975	Bass	James Edward	M	Scawby	1987	
2976	Bett	Mark Alan	M	Saxby all Saints	1987	
2977	Bingley	Leigh	M	Brigg	1987	
2978	Bloomfield	Craig	M	BFPO 20 Germany	1987	
2979	Brader	Steven	M	Brigg	1987	
2980	Brumpton	Stephen J	M	Brigg	1987	
2981	Carrotte	Richard P	M	Barrow on Humber	1987	
2982	Craven	Leigh S	M	Barrow on Humber	1987	
2983	Darker	Benjamin M	M	Brigg	1987	
2984	Dickie	Stuart C	M	Brigg	1987	

2985	Dodsworth	James C	M	Brigg	1987	
2986	Eames	John	M	Scunthorpe	1987	
2987	Exton	Carl Derek	M	Brigg	1987	
2988	Fjaerem	Adam N	M	Redbourne	1987	
2989	Fox	Jonathan Hurst	M	Barnetby	1987	1989
2990	Grundy	John P	M	Broughton	1987	
2991	Hardiment	Benjamin	M	Brigg	1987	
2992	Hare	Christopher E	M	Scawby	1987	
2993	Harrison	Patrick C	M	Brigg	1987	
2994	Harrison	Richard	M	Barrow on Humber	1987	
2995	Harvie	Daniel J	M	Howsham	1987	
2996	Hester(Croft)	Stephen	M	Brigg	1987	
2997	Horton	Paul Simon	M	Brigg	1987	
2998	Jackson	Mark	M	Brigg	1987	
2999	Lees	Simon Paul	M	Brigg	1987	
3000	Marrison	Scott Andrew	M	Barrow on Humber	1987	
3001	May	Jonathan James	M	Scawby	1987	
3002	Morgan	Peter John	M	Hibaldstow	1987	
3003	Morrilly	Nicholas Joseph	M	Brigg	1987	1989
3004	Morris	Mark Stewart	M	Brigg	1987	
3005	Mumby	Paul	M	Brigg	1987	
3006	Neave	Ian David	M	Hibaldstow	1987	
3007	Pateman	Wayne	M	Brigg	1987	1989
3008	Pearce	Mark Stephen	M	Scawby	1987	
3009	Pike	Christopher James	M	Brigg	1987	
3010	Robinson	Gary	M	Hibaldstow	1987	
3011	Robinson	Mark	M	Brigg	1987	
3012	Rogers	Alexander	M	Elsham	1987	
3013	Sambrook	Mark Edward	M	Hibaldstow	1987	
3014	Scatcherd	Darren Andrew	M	Hibaldstow	1987	
3015	Scrivenor	Stuart	M	New Holland	1987	
3016	Smith	Paul Simon	M	Brigg	1987	
3017	Stamp	Paul	M	Brigg	1987	
3018	Stead	David John	M	Hibaldstow	1987	
3019	Stickney	Mark Andrew	M	Scawby	1987	
3020	Turner	Christopher David	M	Brigg	1987	
3021	Turner	Simon	M	Brigg	1987	
3022	Whitesmith	Michael Paul	M	Scawby	1987	
3023	Yates	Paul	M	Brigg	1987	1989
3024	Johnson	Paul	M	Withernsea	1987	1988
3024	Portess	Adam David	M	Brigg	1987	
3025	Barker	Deborah Jane	F	Brigg	1987	
3026	Barker	Michelle	F	Brigg	1987	1989
3027	Stockdale	Wanda	F	Barton on Humber	1987	1990
3028	Beeching	Laura Ann	F	Hibaldstow	1988	1990
3029	Caborn	Glenn	M	Hibaldstow	1988	1990
3030	Caborn	Shelly	F	Hibaldstow	1988	1991
3031	Beeching	Lisa Margaret	F	Hibaldstow	1988	
3031	Holmes	Sharon Beverley	M	Brigg	1988	1990
3032	Pick	Elton	M	Wootton	1988	1990

3033	Mitchell	Tracey	F	Scawby Brook	1988	
3034	Hinchcliffe	Lisa	F	Goxhill	1988	1989
3035	Lyon	Andrew	M	Broughton	1988	1989
3036	Barraclough	Stephen	M	Willerby	1988	1990
3038	McCoid	Donna Elaine	F	Brigg	1988	1991
3039	Dent	David Robert	M	Hibaldstow	1988	1990
3040	Cray	Elissa	F	Barrow on Humber	1988	
3041	Thompson	Daniel	M	Scawby	1988	
3042	Shooter	Claire Elizabeth	F	Goxhill	1988	1991
3043	Mosey	Matthew Oliver	M	Brigg	1988	
3044	Howe	Nicholas James	M	Broughton	1988	1990
3045	Lounds	Rachel Claire	F	Brigg	1988	
3046	Woodthorpe	Ben	M	Wrawby	1988	
3047	Richardson	Ian	M	Brigg	1988	
3048	Carlill	Martin	M	Brigg	1988	
3049	Cox	Tracey	F	Hibaldstow	1988	
3050	Andrew	Jason Reece	M	Brigg	1988	1989
3051	Ashworth	Fleur	F	Saxby all Saints	1988	
3052	Atkinson	Melanie	F	Brigg	1988	
3053	Atton	Lindsay	F	Brigg	1988	
3054	Bailey	Michael David	M	Scawby	1988	1995
3055	Beacock	Nicholas James	M	Brigg	1988	
3057	Bishop	Jonathan Barrie	M	Brigg	1988	1989
3058	Blackburn	Sarah Jane	F	Brigg	1988	
3059	Bloomfield	Steven James	M	Salisbury	1988	
3060	Bowers	Natasha	F	Barrow on Humber	1988	1995
3061	Bowman	Daniel Owen	M	Holme	1988	1995
3062	Bradley	Christopher Michael	M	Hibaldstow	1988	
3063	Bramley	Tara Louise	F	Hibaldstow	1988	1991
3064	Bright	Kathryn	F	Scawby	1988	1995
3065	Broughton	Anthony	M	Brigg	1988	
3066	Brown	Duncan	M	Hibaldstow	1988	
3067	Brown	Rachel Elizabeth	F	Scawby	1988	1995
3068	Bush	James Alexander	M	Scawby	1988	1995
3069	Callaghan	Vicki	F	Hibaldstow	1988	
3070	Carroll	Rebecca	F	Barrow on Humber	1988	
3071	Chapman	Leanne	F	Barton on Humber	1988	
3072	Clarke	Adele	F	Brigg	1988	1995
3073	Clark	Martin Craig	M	Brigg	1988	
3074	Clarkson	Sarah-Jane	F	Brigg	1988	1995
3075	Clayton	Daniel Thomas	M	Broughton	1988	1995
3076	Cooper	Neil Richard	M	Brigg	1988	
3077	Coulbeck	Jonathan Mark	M	Hibaldstow	1988	
3078	Cresswell	David	M	Brigg	1988	1995
3079	Darlow	Karl Ashley	M	Barrow on Humber	1988	1995
3080	Davies	Marie Louise	F	Hibaldstow	1988	
3081	Dent	Louise	F	Hibaldstow	1988	1990
3082	Denton	Clare Susan	F	Hibaldstow	1988	
3083	Dodsworth	Timothy Alexander	M	Brigg	1988	
3084	Duckworth	Marcus	M	New Holland	1988	1995

3085	Dunderdale	Adam Geoffrey	M	Scawby	1988	
3086	Dunderdale	Ann Marie	F	Brigg	1988	
3087	Dunderdale	Nicola Mary	F	Brigg	1988	
3088	Eardley	Lee Andrew	M	Brigg	1988	1995
3089	Fenton	Darren Neil	M	Hibaldstow	1988	
3090	Fieldsend	Rachel Louise	F	Hibaldstow	1988	
3091	Flockhart	Lindsay	F	Barrow on Humber	1988	
3092	Fowler	Graham Keith	M	Brigg	1988	
3093	Fraser	Sylvia Ann	F	Brigg	1988	1995
3094	Garner	Philip	M	Hibaldstow	1988	1992
3095	Hamilton	Clare E	F	Brigg	1988	1990
3096	Healy	Lindsay Claire	F	Brigg	1988	1995
3097	Hill	Christopher H	M	Brigg	1988	1995
3098	Holt	Joanne	F	Brigg	1988	
3099	Hopkins	Lisa Mary	F	Brigg	1988	
3100	Hopkins	Philip	M	Hibaldstow	1988	1995
3101	Horsewood	Trudie Ann	F	Brigg	1988	1991
3102	Howitt	Keri Suzanne	F	Howsham	1988	1995
3103	Huntley	Tendai	M	Brigg	1988	1989
3104	Jones	Trudie	F	Brigg	1988	
3105	Jordan	Steven	M	Brigg	1988	
3106	Kelly-McKay	Graham	M	Scawby	1988	
3107	Kirkton	Victoria	F	Brigg	1988	1995
3108	Knowlson	Lynise	F	Brigg	1988	
3109	Ladlow	Sharon	F	Brigg	1988	
3110	Lakin	Robert John	M	Brigg	1988	
3111	Linford	Jamie	M	Brigg	1988	1995
3112	Lings	Emma Louise	F	Hibaldstow	1988	1995
3113	Lockwood	Damien Kelvin	M	Raventhorpe	1988	
3114	Maple	Richard	M	Wrawby	1988	
3115	Mason	Alexander	M	Brigg	1988	
3116	Miller	Michelle	F	Hibaldstow	1988	1989
3117	Morris	Helen Louise	F	Brigg	1988	1995
3118	Moss	Frank David	M	Brigg	1988	
3119	Muir	James Alexander	M	Brigg	1988	1995
3120	Norris	Ashley	M	Scawby	1988	1995
3121	Oliver	Karen Elizabeth	F	Scunthorpe	1988	
3122	Ormand	Kerry Anne	F	Hibaldstow	1988	1995
3123	Oxenforth	Alison louise	F	Brigg	1988	
3124	Parkinson	Emma Tracey	F	Barrow on Humber	1988	
3125	Pennington	Wayne Christopher	M	Hibaldstow	1988	1995
3126	Pottage	Christopher	M	Hibaldstow	1988	
3127	Richardson	Nicola	F	Scawby	1988	
3128	Richardson	Sarah Elizabeth	F	Scawby	1988	
3129	Robertshaw	Sara	F	Scawby	1988	
3130	Robertson	Robin	M	Brigg	1988	1990
3131	Robinson	Claire	F	Brigg	1988	
3132	Robinson	Keith Andrew	M	Brigg	1988	
3133	Robinson	Sara Jane	F	Brigg	1988	
3134	Scatcherd	Michelle	F	Hibaldstow	1988	

3135	Schofield	Alice	F	Barton on Humber	1988	
3136	Schofield	Andrew Geoffrey	M	Barton on Humber	1988	
3137	Scott	Philip	M	Hibaldstow	1988	
3138	Shepherd	Cassie	F	Scawby	1988	
3139	Shepherd	Kelly	F	Scawby	1988	1995
3140	Slater	Elaine	F	Brigg	1988	1995
3141	Smith	Hayley	F	Barton on Humber	1988	
3142	Smith	Tracey Marie Elizabeth	F	Brigg	1988	
3143	Soles	Jacqueline	F	Hibaldstow	1988	1990
3144	Speakman	Simon James	M	Brigg	1988	1995
3145	Stewart	Simone	F	Barton on Humber	1988	1995
3146	Stockdale	Jolene	F	Barton on Humber	1988	
3147	Stockdale	Wenna	F	Barton on Humber	1988	
3148	Taylor	Simon Robert	M	Brigg	1988	
3149	Townend	Steven	M	Brigg	1988	
3150	Towns	Nicholas David	M	Brigg	1988	
3151	Tuplin	Kerry Jane	F	Barrow on Humber	1988	
3152	Walker	Michelle	F	Scawby	1988	
3153	Weldon	James	M	Brigg	1988	1991
3154	Wheatley	Dean Michael	M	Brigg	1988	1989
3155	Whelpton	Gemma Louise	F	Hibaldstow	1988	
3156	Williams	Claire E A	F	Hibaldstow	1988	
3157	Wood	Katherine	F	Hibaldstow	1988	1995
3158	Woodthorpe	Edward	M	Wrawby	1988	
3159	Zeebroek	Michaela Adelaide	F	Brigg	1988	
3160	Armstrong	Samantha	F	Frinton	1988	1990
3161	Warriner	Kathryn	F	Bonby	1988	1990
3162	Archer	Katherine	F	Barton on Humber	1988	1990
3163	Lambert	Rebecca Louise	F	Wrawby	1988	1989
3164	Dennehy	Shakira	F	Grimsby	1988	1990
3165	Henderson	Deanne	F	Broughton	1988	1988
3166	Fowler	Philip Andrew	M	Appleby	1988	
3167	Southcoat	Anita	F	Bawtry	1988	1989
3171	Chandler	Claire	F	Wrawby	1988	1990
3037	Turner	Jeremy	M	Burgh le Marsh	1989	
3056	Berryman	Michael John	M	Brigg	1989	
3168	Bosco	Daniel Jonathan	M	Brigg	1989	
3169	Hindle	Philip Andrew	M	Kirton Lindsey	1989	1995
3170	Elliot	Eleanor Anne	F	Scawby	1989	
3172	Burns	Faith	F	Beadwell on Sea	1989	1990
3173	Busby	Nigel Patrick	M	Brigg	1989	1991
3174	Metcalfe	Joy	F	Worlaby	1989	1991
3175	Metcalfe	Tammy	F	Worlaby	1989	1991
3176	Farrow	Bryan Geoffrey	M	Bonby	1989	
3177	Farrow	Robin John	M	Bonby	1989	
3178	Easton	Stephen Ian	M	Brigg	1989	1989
3179	Cheung	Wai-Leung	M	Brigg	1989	1989
3180	Bate	Robin George	M	Hatfield, Doncaster	1989	1995
3181	Lindsay	Sonja	F	South Ferriby	1989	1989
3182	Barker	Andrew Charles	M	Scawby	1989	



3183	Simmons	Helena Dawn	F	Barrow on Humber	1989	
3184	Abbott	Darren Alan Eric	M	Broughton	1989	
3185	Allsopp	Josephine Mary	F	Grimsby	1989	1992
3186	Askew	Paul	M	Scawby	1989	
3187	Baker	Gary Robin	M	Hibaldstow	1989	1991
3188	Bancroft	Michael Neil	M	Barrow on Humber	1989	
3189	Barber	Caroline Kath	F	Scawby	1989	
3190	Bartle	Paul Richard	M	Scawby	1989	
3191	Bell	Joanne Lee	F	Hibaldstow	1989	1990
3192	Belt	Christopher James	M	Brigg	1989	
3193	Bett	Darren James	M	Saxby all Saints	1989	
3194	Bingley	Dean Mark	M	Brigg	1989	
3195	Blades	Lee	M	Brigg	1989	
3196	Bolton	Kaye Mary-Ann	F	Hibaldstow	1989	
3197	Booth	Rebecca	F	Brigg	1989	
3198	Branton	Rachel	F	Brigg	1989	1996
3199	Bratton	Sarah Alison	F	Wrawby	1989	
3200	Britcliffe	Carl Steven	M	Brigg	1989	1996
3201	Brocklesby	Tony	M	Scawby	1989	1995
3202	Caldicott	Jayne Elizabeth	F	Brigg	1989	1991
3203	Campion	Victoria Elizabeth	F	Scawby	1989	
3204	Carroll	Leanne	F	Goxhill	1989	1992
3205	Chapman	Lee	M	Barrow on Humber	1989	1991
3206	Cherry	Amie Marie	F	Barrow on Humber	1989	
3207	Clark	Barrie Lindsey	M	Brigg	1989	
3208	Clark	Louise Bronwyn	F	Wrawby	1989	
3209	Coggon	Richard John	M	Hibaldstow	1989	
3210	Cooper	Emma	F	Brigg	1989	1996
3211	Coulson	Andrew Dale	M	Hibaldstow	1989	
3212	Cousins	Casey Anne	F	Scawby	1989	
3213	Craven	Leanne Victoria	F	Barrow on Humber	1989	
3214	Cray	Neil	M	Barrow on Humber	1989	
3215	Creasey	Tracey Louise	F	Hibaldstow	1989	1991
3216	Dannatt	Steven	M	Scawby	1989	
3217	Darker	Ashley James	M	Brigg	1989	
3218	Davis	Michalan	M	Brigg	1989	
3219	Doherty	Deborah Louise	F	Wrawby	1989	
3220	Driffill	Sara Jane	F	Brigg	1989	
3221	Dring	Sally Elizabeth	F	Scawby	1989	1996
3222	Dunnion	Michael James	M	Brigg	1989	
3223	Eardley	Sharon Louise	F	Brigg	1989	
3224	Fewster	Tina Joanne	F	Grasby	1989	
3225	Forrington	Sadie Marie	F	Brigg	1989	
3226	Fowler	Wayne	M	Brigg	1989	
3227	Freeman	Sarah Audrey Rachel	F	Scawby	1989	1996
3228	Gammidge	Julie	F	Barnetby	1989	
3229	Gillett	Steven John	M	Scawby	1989	
3230	Gordon	Hannah	F	Brigg	1989	
3231	Gouldthorpe	Tracey Louise	F	Brigg	1989	
3232	Green	David Christopher	M	Wrawby	1989	

3233	Green	Nathan Kelvin	M	Brigg	1989	
3234	Grundy	Stephen Dennis	M	Barnetby	1989	
3235	Hamilton	Peter Alan	M	Brigg	1989	1990
3236	Hardiment	Katherine Janet	F	Brigg	1989	
3237	Hare	Victoria Lynsey	F	Scawby	1989	
3238	Hastings	Peterjon Stewart	M	Brigg	1989	1996
3239	Heath	John Alexander	M	Brigg	1989	1996
3240	Hempstock	Samantha Louise	F	Brigg	1989	
3241	Hiley	Samuel Dillon	M	Brigg	1989	
3242	Hodson	Andrew	M	New Holland	1989	
3243	Holmes	Craig David	M	Brigg	1989	
3244	Hope	Daniel	M	Barton on Humber	1989	
3245	Hopkins	John Frederick	M	Brigg	1989	
3246	Hunter	Simon Louis	M	Brigg	1989	
3247	Hurst	Matthew James	M	Barrow on Humber	1989	
3248	Jacklin	Paul	M	Brigg	1989	
3249	Johnson	Sara Louise	F	Scawby	1989	
3250	Joseph	Helen Samantha	F	Scawby	1989	1996
3251	Kennington	Matthew James	M	Brigg	1989	
3252	Kent	Matthew	M	Brigg	1989	
3253	Kilbee	Sonya Joan	F	Brigg	1989	
3254	Lambert	Paul Michael	M	Brigg	1989	
3255	Langford	Sabrina Winifred Pauline	F	Hibaldstow	1989	1991
3256	Lilley	Emma Jane	F	Brigg	1989	
3257	Mason	Glen Stuart	M	Scunthorpe	1989	1991
3258	Michell	Sharon Irene	F	Brigg	1989	
3259	Monteith	Heather Lindsey	F	Scawby	1989	1996
3260	Moore	Christopher James	M	Scawby	1989	1996
3261	Mosey	Emily Kate	F	Brigg	1989	
3262	Munn	Lucinda Serena	F	Scawby	1989	
3263	Nightingale	Carol Louise	F	Scawby	1989	
3264	North	Jonathan	M	Hibaldstow	1989	
3265	O'Sullivan	Gavin	M	Hibaldstow	1989	1996
3266	Porter	Nathan Charles	M	Howsham	1989	
3267	Pownall	John	M	Wrawby	1989	
3268	Proctor	Craig	M	Barton on Humber	1989	
3269	Revitt	Philip James Allan	M	Scawby	1989	
3270	Rhodes	Lee Martin	M	Scawby	1989	
3271	Richards	Ross Andrew	M	Brigg	1989	
3272	Richardson	Joanne Claire	F	Brigg	1989	
3273	Sanderson	Caroline Mary	F	Hibaldstow	1989	1995
3274	Sisman	John David	M	Scawby	1989	1996
3275	Slater	Christian Dean	M	Wrawby	1989	
3276	Smart	Isobel	F	Hibaldstow	1989	
3277	Smith	Helen Christine	F	Hibaldstow	1989	1995
3278	Smith	Katie	F	Brigg	1989	1996
3279	Spilman	Philippa Helen	F	Scawby	1989	1996
3280	Tandy	James Edward	M	Hibaldstow	1989	
3281	Taylor	Shaun Matthew	M	Brigg	1989	
3282	Tee	Mark	M	Brigg	1989	1990

3283	Thompson	Sharon Tracey	F	Brigg	1989	1995
3284	Thompson	Joanna	F	Scawby	1989	1996
3285	Timmis	Paul	M	Hibaldstow	1989	
3286	Tock	Scott Alexander	M	Brigg	1989	
3287	Turnbull	Jonathan	M	Hibaldstow	1989	1996
3288	Turner	Lisa Dawn	F	Brigg	1989	1996
3289	Vardy	Sarah Jane	F	Barrow on Humber	1989	1996
3290	Ward	Peter James	M	Scawby	1989	
3291	Weightman	James Edward	M	Wrawby	1989	
3292	Whall	Richard James	M	Brigg	1989	
3293	White	Sarah Louise	F	Scawby	1989	1996
3294	Wilson	Lisa Marie	F	Hibaldstow	1989	
3295	Wilson	Thomas James	M	Hibaldstow	1989	
3296	Wright	Helen Francis	F	Brigg	1989	
3297	Wynne	Kathryn Ann	F	Barrow on Humber	1989	
3298	Yearnshire	Sarah Louise	F	Scawby	1989	1996
3299	Chan	Stephen	M	Brigg	1989	
3300	Willoughby	Robert	M	Brigg	1989	1989
3301	Strawson	Roderick Peter	M	Wooton	1989	1990
3302	Sear	Charlotte	F	Brigg	1989	1990
3303	Jones	Helen	F	Scunthorpe	1989	1991
3304	Evans	Robert Gary	M	Broughton	1989	1995
3305	Coxon	Robert	M	Brigg	1989	
3306	Philpott	Rachel	M	Barrow on Humber	1989	1991
3307	Dale	Barry John	M	Scawby Brook	1989	1991
3308	Campion	Lindsey Ann	F	Scawby	1989	1991
3309	Ndlovu	Temba	F	Chelmsford	1989	
3310	Heathorn	Robert Mark H	M	Snitterby	1989	1990
3311	Elling	Kaye	F	Kirton Lindsey	1989	
3312	Corney	Sarah Elizabeth	F	Hibaldstow	1989	1990
3313	Beck	Matthew	M	Kirton Lindsey	1989	1990
3314	Holborn	Anna	F	Hibaldstow	1989	
3315	Frow	Nicola Louise	F	Brigg	1989	1990
3316	Thompson	David	M	Scawby Brook	1990	
3317	Bessell	Michael Anthony	M	Broughton	1990	
3318	Allembly	Mark	M	Wrawby	1990	
3319	Taylor	Nicola Jane	F	Brigg	1990	
3320	Grimley	Michael John	M	Brigg	1990	
3321	Grimley	Matthew Stephen	M	Brigg	1990	
3322	Corcoran	Ruth	F	Brigg	1990	1991
3323	Reed	Adrian	M	Ipswich	1990	
3324	Francis	David	M	Wressle	1990	
3325	Gomm	Victoria	F	Hibaldstow	1990	1995
3326	Bateman	Ami	F	Brigg	1990	
3327	Brown	Linsey	F	Brigg	1990	
3328	Smith	Richard	M	Broughton	1990	
3329	Teeling	Paul	M	Hibaldstow	1990	1991
3330	Hester	Stephen Owen	M	Brigg	1990	
3331	Teeling	Sarah Marie	F	Hibaldstow	1990	
3332	Cain	Melanie	F	Barton on Humber	1990	

3333	Brown	Ross	M	Brigg	1990	
3334	Whall	Selina	F	Redbourne	1990	
3335	Codd	Lisa	F	Scawby	1990	1991
3336	Parkinson	Kate	F	Waddingham	1990	
3337	Wolski	John	M	Bishop Norton	1990	
3338	Addison	Jane	F	Barrow on Humber	1990	1995
3339	Allbones	Gavin	M	Scawby Brook	1990	1995
3340	Ancliffe	Jane	F	Brigg	1990	1995
3341	Atkin	Katy-Jayne	F	Brigg	1990	1995
3342	Bedwell	Richard John	M	Cadney	1990	1995
3343	Beel	Janine	F	Brigg	1990	1995
3344	Beniston	Matthew Saul	M	Barrow on Humber	1990	1995
3345	Bennett	Lee Anthony	F	Barrow on Humber	1990	1995
3346	Berryman	Matthew Andrew	M	Brigg	1990	1995
3347	Blake	Lucy	F	Saxby all Saints	1990	1995
3348	Blackburn	Leslie	M	Brigg	1990	1995
3349	Bowman	Anna Marie	F	Scunthorpe	1990	
3350	Bowness	Sharon Marie	F	Brigg	1990	1995
3351	Bradley	Deborah Louise	F	Brigg	1990	1995
3352	Briggs	Katherine Alice	F	Scawby	1990	
3353	Bright	Ruth	F	Scawby	1990	1995
3354	Broome	James Edward	M	Brigg	1990	1995
3355	Broughton	Luke	M	Brigg	1990	
3356	Brumpton	Lucy Anne	F	Brigg	1990	1991
3357	Callaghan	Peter	M	Hibaldstow	1990	1995
3358	Carroll	Rachel Lucy	F	Barrow on Humber	1990	1995
3359	Chambers	Caroline Elizabeth	F	Brigg	1990	1995
3360	Chambers	Ian Robert	M	Brigg	1990	1995
3361	Chan	Paul Wai Sheung	M	Brigg	1990	1995
3362	Clark	Michelle Rosemary	F	Wrawby	1990	1995
3363	Clarkson	Christopher	M	Brigg	1990	1995
3364	Clarkson	Russell Mark	M	Brigg	1990	1995
3365	Clayton	Gareth Edward	M	Brigg	1990	1995
3366	Coates	Abigail	F	Scawby	1990	1995
3367	Collins	Samantha	F	Scunthorpe	1990	1991
3368	Collinson	John Richard	M	Scawby Brook	1990	1995
3369	Colwill	Aaron	M	Barrow on Humber	1990	
3370	Cook	Jason Martin	M	Brigg	1990	
3371	Cooper	Adam	M	Brigg	1990	1995
3372	Costello	Emma Jane	F	Brigg	1990	1995
3373	Couch	Laura Elizabeth	F	Brigg	1990	1995
3374	Cox	Kelly Louise	F	Hibaldstow	1990	
3375	Dale	Paula Louise	F	Brigg	1990	1995
3376	Darlow	Amie Louise	F	Brigg	1990	1995
3377	Dickens	Leon Charles	M	Bottesford	1990	1995
3378	Dunderdale	Carl Anthony	M	Brigg	1990	1995
3379	Dunderdale	Mark Garry	M	Scawby	1990	1995
3380	Epton	Mark Jonathan	M	Brigg	1990	1995
3381	Evans	Nial John	M	Brigg	1990	
3382	Fairbank	Alan Ross	M	Barrow on Humber	1990	1995

3383	Farnsworth	Anna Josie	F	Brigg	1990	1995
3384	Fielden	Lee	M	Barnetby	1990	
3385	Filby	Jamie Andrew	M	Hibaldstow	1990	1995
3386	Flodman	Jonathan Stephen Charles	M	Barton on Humber	1990	1995
3387	Fowler	James Michael	M	Brigg	1990	1995
3388	Taylor	Graham David	M	Brigg	1990	1991
3389	Frost	John Andrew	M	Scawby	1990	1995
3390	Gathercole	Maria Louise	F	Brigg	1990	
3391	Georgiou	Nicholas	M	Brigg	1990	1995
3392	Gibson	Susan Carol	F	Brigg	1990	1995
3393	Good	Daniel William	M	Hibaldstow	1990	
3394	Goulsbra	Shaun David	M	Brigg	1990	1995
3395	Green	Melanie Jane	F	Brigg	1990	1995
3396	Harris	Anneyah	F	Hibaldstow	1990	1995
3397	Harrison	Simon William	M	Brigg	1990	1995
3398	Hensby	Andrew Francis James	M	Scawby Brook	1990	1995
3399	Hildreth	Dylan Paul	M	Brigg	1990	1995
3400	Hills	Catherine Marie	F	Brigg	1990	1995
3401	Hodkin	James	M	Scawby	1990	1995
3402	Hodsdon	Graham Richard	M	New Holland	1990	
3403	Hodson	Jill Rebecca	F	Hibaldstow	1990	1995
3404	Fairs	Anna	F	Brigg	1990	
3405	Hogarth	Jeremy Wayland	M	Scawby	1990	
3406	Hopkins	Jenny	F	Hibaldstow	1990	1995
3407	Hornsby	Craig Philip	M	Brigg	1990	1998
3408	Hurt	David Richard	M	Brigg	1990	1995
3409	Johnson	James Andrew	M	Brigg	1990	1995
3410	Johnson-Ross	David	M	Barton on Humber	1990	
3411	Jollands	Lisa Marie	F	Scawby	1990	1995
3412	Keal	Lucinda	F	Wrawby	1990	1995
3413	King	Lisa Marie	F	Scawby	1990	
3414	Ladds	Emily Eileen	F	Scawby	1990	1995
3415	Lawton	Christopher	M	Ashby	1990	
3416	Luckham	Samantha Jane	F	Hibaldstow	1990	
3417	Marsden	Richard Peter	M	Ulceby	1990	
3418	Matthews	Vicky	F	Brigg	1990	1995
3419	Morris	Andrew David	M	Brigg	1990	1995
3420	Morris	Peter Christopher	M	Brigg	1990	1995
3421	Moss	Peter Robert	M	Brigg	1990	1995
3422	O'Hagan	Niel William John	M	Brigg	1990	1995
3423	Ormand	Vicky Jane	M	Hibaldstow	1990	1995
3424	Pearson	Katharine Emily	F	Scawby	1990	1995
3425	Piper	Gary	M	Brigg	1990	1995
3426	Pitcher	James Kristian	M	Howsham	1990	
3427	Poole	Gareth Philip	M	Hibaldstow	1990	1995
3428	Portess	Christopher	M	Goxhill	1990	1995
3429	Proctor	Rudi	M	Scawby	1990	
3430	Redfern	David Charles	M	Brigg	1990	
3431	Robbins	Emma Louise	F	Brigg	1990	1995
3432	Robinson	Joanne Louise	F	Barrow on Humber	1990	

3433	Ross	Jonathan Mark	M	Barrow on Humber	1990	1995
3434	Sambrooke	Louise Anne	F	Hibaldstow	1990	
3435	Sanderson	Alan David	M	Hibaldstow	1990	1995
3436	Saxby	Louise	F	Brigg	1990	1995
3437	Scargall	Steven John	M	Goxhill	1990	1995
3438	Schofield	Lucy May	F	Barrow on Humber	1990	1995
3439	Sharpe	Helen Louise	F	Broughton	1990	1995
3440	Shooter	Nicholas James	M	Goxhill	1990	1995
3441	Simmons	Caroline Ruth	F	Barrow on Humber	1990	1995
3442	Simpson	Jonathan Lee	M	Brigg	1990	1995
3443	Skelton	Craig Lee	M	Hibaldstow	1990	1995
3444	Smalley	Lisa	F	Scawby	1990	1995
3445	Smith	Carrie-Anne	F	Hibaldstow	1990	
3446	Smith	Christian Peter	M	Barnetby	1990	
3447	Smith	Helen	F	Brigg	1990	
3448	Spencer	Katherine	F	Brigg	1990	
3449	Spindler	Jane Liza	F	Cadney	1990	1995
3450	Storey	Giles Thomas	M	Hibaldstow	1990	1995
3451	Taylor	Louise Ellen	F	Hibaldstow	1990	1995
3452	Thompson	David Peter	M	Brigg	1990	1995
3453	Thompson	Paul	M	Brigg	1990	
3454	Towerzey	Tara Lisa	F	Scawby	1990	1995
3455	Turner	Helen Elizabeth	F	Brigg	1990	
3456	Vessey	David James	M	Hibaldstow	1990	1995
3457	Waltham	Jennifer Clare	F	Scawby	1990	
3458	Waters	Emma Louise	F	Brigg	1990	1995
3459	Watts	Philip Simon	M	Scawby	1990	1995
3460	West	Claire	F	Scawby	1990	1995
3461	Whitaker	Sian Gwenette	F	Hibaldstow	1990	1995
3462	Wilkins	Helen Louise	F	Brigg	1990	1995
3463	Williams	Robert Stephen C A	M	Hibaldstow	1990	1995
3464	Wilson	Matthew James	M	Hibaldstow	1990	1995
3465	Winn	Robert James Dean	M	Brigg	1990	
3466	Wright	Emma Louise	F	Brigg	1990	1995
3467	Codd	Daniel Michael S	M	Greetwell	1990	
3468	McManus	Ben	M	Briantree	1990	1992
3469	Cain	Gregory Matthew	M	Barrow on Humber	1990	
3470	Oakes	Tracey Anne	F	Hibaldstow	1990	
3471	Halsall	Louise Emma	F	Brigg	1990	
3472	Jones	Paul Henry John	M	Southend on Sea	1991	
3473	Enefer	Linsey Ann	F	Hibaldstow	1991	
3474	Enefer	Stephen	M	Hibaldstow	1991	
3475	Meffen	Martin	M	Withernsea	1991	1992
3476	Quinn	Christopher	M	Cleethorpes	1991	
3477	Barker	Lee Robert	M	Hibaldstow	1991	
3478	Ward	Ian Robert	M	Brigg	1991	
3479	Hailwood	Krista Michelle	F	Goxhill	1991	
3480	Topliss	Judith	F	Brigg	1991	
3481	Bainbridge	Christopher	M	Brigg	1991	
3482	Holdstock	Linda M C A	F	Brigg	1991	1996

3483	Corcoran	Ruth	F	Brigg	1991	
3484	Almey	Susan Jane	F	Scawby	1991	
3485	Almond	Anthony Paul	M	Brigg	1991	
3486	MISSING				1991	
3487	Antcliffe	Richard Stephen	M	Brigg	1991	
3488	MISSING				1991	
3489	Richards	Glyn David Barr	M	Kirton Lindsey	1991	
3490	Auskerin	Martin Paul	M	Barrow on Humber	1991	1998
3491	Pett	Hannah	F	Wrawby	1991	
3492	Barber	Rebecca Lisa	F	Scawby	1991	
3493	Barker	Christopher James	M	Scawby	1991	
3494	MISSING				1991	
3495	Bellamy	Matthew James	M	Brigg	1991	
3496	Beniston	Oliver Tobi	M	Barrow on Humber	1991	
3497	Blades	Zoe	F	Brigg	1991	
3498	Bond	Alastair John	M	Broughton	1991	
3499	Bosanquet	Jodie	F	Burton on Stather	1991	1992
3500	Bowness	Donna Louise	F	Brigg	1991	
3501	Bradford	James Colin	M	Brigg	1991	
3502	Brady	Matthew Philip	M	Worlaby	1991	1998
3503	Brooksbank	Sharne Louise	F	Hibaldstow	1991	
3504	Booth	Jodie	F	Brigg	1991	
3505	Bowers	Benjamin Leslie	M	Barrow on Humber	1991	
3506	Brown	Richard Allen	M	Hibaldstow	1991	
3507	Brown	Sarah	F	Brigg	1991	
3508	Carter	Scott Raymond	M	Scawby Brook	1991	
3509	Chamberlain	Claire	F	Scawby	1991	
3510	Chase	Jason Wesley	M	Barrow on Humber	1991	
3511	Child	Benjamin John	M	Barrow on Humber	1991	
3512	Chudley	Kerry Louise	F	Brigg	1991	
3513	Clapson	Rachel Emma	F	Brigg	1991	
3514	Clark	Sarah Hayley	F	Brigg	1991	1998
3515	Clarkson	Ryan Lee	F	Brigg	1991	
3516	Collinson	Michelle	F	Brigg	1991	
3517	Compton	Mark George	M	Barton on Humber	1991	1995
3518	Cook	Paul Andrew	M	Brigg	1991	
3519	Cooke	James Andrew Charles	M	Barrow on Humber	1991	
3520	Cooper	Darren John	M	Brigg	1991	
3521	Corcoran	Andrew Walter	M	Brigg	1991	
3522	Cox	Peter John	M	Scawby	1991	
3523	Davies	Martin Lee	M	Hibaldstow	1991	
3524	Davis	Emerson Glen	M	Brigg	1991	
3525	Denton	Richard Stuart	M	Hibaldstow	1991	
3526	MISSING				1991	
3527	Dobbs	Emma Louise	F	Worlaby	1991	1996
3528	Donnelly	Hannah Marie	F	Barrow	1991	
3529	Douglass	Caroline Louise	F	Goxhill	1991	
3530	Drury	David Philip	M	Scawby	1991	
3531	Elliston	David Martin	M	Scawby	1991	
3532	MISSING				1991	

3533	Fewster	Christopher Richard	M	Grasby	1991	
3534	Fewster	James Richards	M	Grasby	1991	
3535	Gardner	Helen Laura	F	Wrawby	1991	
3536	Garner	Matthew Alex	M	Brigg	1991	
3537	Gomm	Elizabeth Susan	F	Hibaldstow	1991	1998
3538	Greedy	Adrian Ernest	M	Bonby	1991	
3539	Green	Emma Louise	F	Scawby	1991	1995
3540	Grove	Ivan Mark	M	Goxhill	1991	1998
3541	Grundy	Amelia Lucia	F	Barnetby	1991	
3542	Guilliatt	Daniel Colin	M	Wrawby	1991	
3543	Hallam	Lee Daniel	M	Scawby Brook	1991	1998
3544	Hammond	Brian Thomas	M	Brigg	1991	
3545	Hardiment	Joseph Trevor	M	Brigg	1991	
3546	Harris	Lianne Marie	F	Hibaldstow	1991	
3547	Harrison	Craig Peter	M	Hibaldstow	1991	
3548	Hart	Oliver John	M	Goxhill	1991	
3549	Heath	Robert Barry	M	Brigg	1991	
3550	Hempstock	Michelle	F	Brigg	1991	
3551	Hillman	Shane David	M	Brigg	1991	
3552	Hook	Andrew Ian	M	Bottesford	1991	
3553	Hornsby	Christopher John	M	Scawby	1991	
3554	Hunter	Amy Ellen	F	Brigg	1991	
3555	Hurst	Lorna Elizabeth	F	Barrow on Humber	1991	
3556	John	Katie Michelle	F	Brigg	1991	1998
3557	Johnson	Matthew	M	Barrow on Humber	1991	
3558	Jollands	Deborah Louise	F	Scawby	1991	
3559	Marrison	George Mark	M	Barrow on Humber	1991	
3560	Marsden	Damian John Patrick	M	Ulceby	1991	
3561	Mason	Donna Louise	F	Barton on Humber	1991	
3562	May	Elaine Louisa	F	Brigg	1991	1998
3563	McCullagh	David Patrick	M	Brigg	1991	
3564	MISSING				1991	
3565	Mills	Anthony Charles William	M	Worlabby	1991	
3566	Milne	Jeanette Elizabeth	F	Barrow on Humber	1991	
3567	Mullen	Matthew Kevin	M	Scawby	1991	
3568	Munn	Anthony Oliver	M	Scawby	1991	
3569	Neall	Helen	F	Brigg	1991	
3570	Neve	James Edwin	M	Cadney	1991	
3571	North	Rachel	F	Hibaldstow	1991	
3572	Openshaw	Jessica Catherine	F	Barnetby	1991	1998
3573	Parker	Andrew James	M	Hibaldstow	1991	1998
3574	Parker	Simon	M	Brigg	1991	
3575	Pearcy	Emma Charlotte	F	Goxhill	1991	
3576	Petch	Gemma	F	Brigg	1991	
3577	Ashworth	Lisa Marie	F	Brigg	1991	
3578	Pettit	Helen Rita	F	Brigg	1991	
3579	Pottage	Lisa Marie	F	Hibaldstow	1991	
3580	Pownall	Joanne	F	Wrawby	1991	
3581	Rackham	Jonathan Matthew Andrew	M	Ulceby	1991	1998
3582	Ramsay	John Alistair	M	Elsham	1991	



3583	Redfern	Matthew John	M	Brigg	1991	1998
3584	Revitt	David	M	Scawby	1991	
3585	Richardson	Andrew Robert	M	Brigg	1991	
3586	MISSING				1991	
3587	Rigg	Cassandra Elizabeth	F	Barton on Humber	1991	
3588	Roberts	Kathy	F	Hibaldstow	1991	
3589	Robertson	Emma Louise	F	Brigg	1991	
3590	Rowbottom	Zoe Louise	F	Brigg	1991	
3591	Rowson	Rebecca	F	Barrow on Humber	1991	
3592	Russell	Sara Elizabeth	F	Hibaldstow	1991	
3593	Scargall	Alexander James	M	Goxhill	1991	1998
3594	Shackles	Matthew Norman	M	South Ferriby	1991	
3595	Simpson	Laura	F	Goxhill	1991	
3596	Smith	Anna-Marie	F	Brigg	1991	
3597	Farrow	Dawn Elizabeth	F	Goxhill	1991	
3598	Smith	Daniel Lee	M	Hibaldstow	1991	
3599	Smith	Debbie Ann	F	Brigg	1991	
3600	Smith	Rachel Elizabeth	F	Brigg	1991	1998
3601	Smith	Robert George	M	Broughton	1991	
3602	Sparrow	Clare Carol	F	Brigg	1991	
3603	Spiller	Alexandra	F	Barrow on Humber	1991	
3604	Steeper	Gavin Leigh	M	Brigg	1991	1995
3605	Strong	Tracey Jayne	F	Hibaldstow	1991	1998
3606	Tandy	Christopher John	M	Hibaldstow	1991	
3607	Taylor	Karl James	M	Brigg	1991	
3608	Taylor	Leanne Joy	F	Brigg	1991	
3609	Thomas	Joanne	F	Eastoft	1991	1998
3610	Tonge	Justin Marc	M	Brigg	1991	
3611	Tsang	Ka-Wai	F	Brigg	1991	
3612	Vardy	Emma Elizabeth	F	Barrow	1991	
3613	Vessey	Anna Jane	F	Brigg	1991	
3614	Waite	Hayley Pamela	F	Scawby Brook	1991	
3615	Watts	Lucy Elizabeth Ellis	F	Hibaldstow	1991	1998
3616	Whelpton	Jody Marc	M	Hibaldstow	1991	
3617	Whittle	Claire Elizabeth	F	Hibaldstow	1991	
3618	Wilkinson	Christopher George	M	Scawby	1991	
3619	Williams	Paul	M	Scawby	1991	
3620	Wills	David Arthur	M	Brigg	1991	
3621	Wilson	Clare Louise	F	Broughton	1991	
3622	Wilson	Katherine Marie Anne	F	Brigg	1991	
3623	Wojak	Amanda Kateryna	F	Brigg	1991	
3624	Wood	Jennifer	F	Hibaldstow	1991	
3625	Wright	Emily	F	Brigg	1991	
3626	Wright	Mark Nicholas	M	Brigg	1991	
3627	Youngman	Andrew Lee	M	Brigg	1991	
3628	Yule	Gavin Peter	M	Brigg	1991	
3629	Bell	Daniel Wayne	M	Barton on Humber	1991	
3630	Devita	Lynzi Louise	F	Broughton	1991	
3631	Hazeldine	James Wesley Thomas	M	Bottesford	1991	
3632	Warn	Jennifer Lucie	F	Brigg	1991	

3633	Thompson	Andrew Allan James	M	Hibaldstow	1991	
3634	O'Hagan	Andrew John	M	Brigg	1991	
3635	Dickinson	John Allan	M	Scawby	1991	1995
3636	Hewson	Alexander	M	Brigg	1991	
3637	O'Hagan	Paul Anthony	M	Brigg	1991	1995
3638	Stainton	Eleanor Elizabeth	F	Goole	1991	
3639	Mawson	Zoe	F	Scawby	1991	
3640	Atton	Mark William	M	Brigg	1991	
3641	Baker	Nicola Louise	F	Hibaldstow	1991	1991
3642	Greenfield	Michael Paul	M	Bonby	1991	1995
3643	Hazeldine	Nicola Jean	F	Bottesford	1991	
3644	Pett	Matthew	M	Wrawby	1991	1996
3645	Drysdale	Phillip	M	Brigg	1991	
3646	Buck	Paul	M	Scunthorpe	1991	
3647	Dent	Louise	F	Brigg	1991	1991
3648	Drysdale	Helen	F	Brigg	1991	
3649	Lamb	David P O	M	Brigg	1991	
3650	Squire	Darren	M	Brigg	1991	1991
3651	Greenfield	Paula Louise	F	Bonby	1991	
3652	Ford	Jonathan Paul	M	Hibaldstow	1991	
3653	Archer	Andrew	M	Barrow on Humber	1991	1991
3654	Scoulding	Christopher John	M	North Hykeham	1991	1991
3655	Hall	Kelly Anne	F	Barton on Humber	1992	1995
3656	Shooter	Claire	F	Brigg	1992	
3657	Osborne	Karl	M	Ulceby	1992	1992
3658	Fell	Eleanor Mary	F	Brigg	1992	
3659	England	Louise Emma	F	Brigg	1992	1995
3660	Gardner	Rachel	F	Wooton	1992	
3661	Searby	Glenn	M	Scawby	1992	
3662	Fell	Melissa	F	Brigg	1992	
3663	Easters	Phillip	M	Brigg	1992	1995
3664	Lucas	Emma	F	Scawby	1992	1995
3665	Dillon	Barry	M	Hibaldstow	1992	1995
3666	Webster	Stuart David	M	Goxhill	1992	1995
3667	ALLDRIDGE	Oliver		Brigg	1992	1999
3668	ANCLIFFE	Lynsey		Brigg	1992	1999
3669	ASHBRIDGE	James		Brigg	1992	1999
3670	BENNETT	Ian		Brigg	1992	1999
3672	BESSELL	Paul		Brigg	1992	1999
3674	BISHOP	Karl		Brigg	1992	1999
3675	BLOOMFIELD	Samantha		Brigg	1992	1999
3676	BLOOR	Daniel		Brigg	1992	1997
3677	BOLTON	Rose		Brigg	1992	1998
3678	BOOTH	Amy		Brigg	1992	1999
3686	CHUDLEY	Colin		Brigg	1992	1999
3688	CLARK	Paul		Brigg	1992	1999
3689	CLEMENTS	Andrew		Brigg	1992	1999
3690	COGGRIVE	Louise		Brigg	1992	1999
3691	COLE	Phillip		Brigg	1992	1999
3692	COOK	Daniel		Brigg	1992	1999

3693	COUSINS	Nicholas	Brigg	1992	1999
3694	COUSINS	Richard	Brigg	1992	1999
3695	DENTON	Kate	Brigg	1992	1998
3696	DEVITA	Jonathan	Brigg	1992	1999
3698	DILLON	Shirley	Brigg	1992	1995
3700	DRAPER	Carl	Brigg	1992	1998
3706	FAIRBANK	Leon	Brigg	1992	1999
3707	FARMERY	Lisa	Brigg	1992	1998
3709	FISH	Alison	Brigg	1992	1999
3711	FLEWKER	Helen	Brigg	1992	1999
3712	FLOCKHART	Douglas	Brigg	1992	1999
3713	FOWLER	David	Brigg	1992	1999
3716	GASH	Nikki	Brigg	1992	1998
3719	GREEN	David	Brigg	1992	1995
3722	HAMMOND	Kevin	Brigg	1992	1997
3725	HASTINGS	Joseph	Brigg	1992	1999
3726	HAUGLAND	Edward	Brigg	1992	1995
3728	HEMSTEAD	David	Brigg	1992	1999
3729	HILEY	Crispin	Brigg	1992	1999
3730	HILLS	Sarah	Brigg	1992	1999
3731	HINCKS	Adam	Brigg	1992	1999
3732	HINTON	Robert	Brigg	1992	1999
3733	HOBBS	Kristel	Brigg	1992	1999
3736	HUGHES	Laura	Brigg	1992	1999
3744	JOHNSON	Thomas	Brigg	1992	1999
3746	KENNEDY	Andrew	Brigg	1992	1998
3748	KING	Gavin	Brigg	1992	1999
3749	LANE	Anna	Brigg	1992	1999
3750	LINGS	Paul	Brigg	1992	1999
3751	LOBACZ	Richard	Brigg	1992	1997
3753	LUMLEY-HOLM	Andrew	Brigg	1992	1999
3757	MCGLONE	Matthew	Brigg	1992	1999
3760	MOORE	Matthew	Brigg	1992	1997
3761	NEAL	Christopher	Brigg	1992	1999
3763	NORTH	Daniel	Brigg	1992	1999
3765	O'SULLIVAN	Nikki	Brigg	1992	1999
3766	OPENSHAW	Jasmin	Brigg	1992	1999
3767	PAYNE	Helen	Brigg	1992	1999
3769	PEPPERELL	Benjamin	Brigg	1992	1999
3771	RAMM	Steven	Brigg	1992	1999
3772	RHODES	David	Brigg	1992	1999
3775	ROBINSON	Andrew	Brigg	1992	1999
3777	ROBINSON	Louise	Brigg	1992	1999
3778	ROBINSON	Vikki	Brigg	1992	1995
3779	ROCHE	Carl	Brigg	1992	1999
3780	SHARP	Andrew	Brigg	1992	1999
3784	SMITH	Adrian	Brigg	1992	1999
3785	SMITH	Philip	Brigg	1992	1999
3786	SMITH	Rebecca	Brigg	1992	1999
3788	STAPLETON	Rebecca	Brigg	1992	1999

3789	STEPHENSON	John	Brigg	1992	1999
3794	TOCK	Craig	Brigg	1992	1999
3796	TREASURE	Jonathan	Brigg	1992	1999
3799	WALKER	Lisa	Brigg	1992	1999
3802	WHILES	Sally	Brigg	1992	1999
3803	WILLIAMS	Jennifer	Brigg	1992	1999
3807	YOUNG	Emma	Brigg	1992	1999
3810	CUTTS	Benjamin	Brigg	1992	1999
3814	CUTTS	Hannah	Brigg	1992	1995
3816	DYSON	Zoe	Brigg	1992	1995
3818	LLOYD	Michelle	Brigg	1992	1995
3819	METTAM	Claire	Brigg	1992	1996
3820	STEVEN	Stuart	Brigg	1992	1995
3821	WEBSTER	Matthew	Brigg	1992	1997
3836	PERCIVAL	Kevin	Brigg	1993	1996
3837	SMITH	Sasha	Brigg	1993	1995
3845	KNOWLES	Paul	Bonby	1993	1995
3848	ARNOTT	Edward	Goxhill	1993	
3849	BROUGHTON	Natasha	Brigg	1993	1998
3851	BARTON	Sarah	Goxhill	1993	1998
3852	BARTRAM	Brett	Elsham Top	1993	1998
3853	BEACOCK	Carl	Brigg	1993	
3854	BEACOCK	Edward	Brigg	1993	1998
3855	BELL	Christopher	Brigg	1993	1999
3856	BENSON	Natalie	Hibaldstow	1993	1996
3857	BENSON	Steven	Brigg	1993	1998
3858	BERRYMAN	Natalie	Brigg	1993	1998
3859	BISHOP	Anton	Goxhill	1993	1998
3861	BRADFORD	Helen	Brigg	1993	1998
3862	BRAILSFORD	Peter	Brigg	1993	1998
3863	CAMM	Natalie	Brigg	1993	1999
3864	CAPP	Nicholas	Goxhill	1993	1996
3865	CARLILE	Emma	Brigg	1993	1998
3866	CHAMBERLAIN	Matthew	Scawby	1993	1998
3867	CHAMPION	Clare	Barton Lane	1993	1997
3868	CHAN	Gordon	Brigg	1993	1998
3869	CHERRY	Jo-Anne	Brigg	1993	1998
3870	CLAPSON	Thomas	Brigg	1993	1998
3871	COCKLING	Tamara	Brigg	1993	1998
3872	COGGON	Andrew	Scawby Brook	1993	1998
3873	COLBY	Gavin	Brigg	1993	1996
3874	COOK	Rebecca-Jayne	Brigg	1993	1998
3875	COONEY	Dean	Brigg	1993	
3876	COOPER	Joseph	Brigg	1993	1998
3877	COOPER	Toni-Sue	Brigg	1993	1998
3878	COUCH	Anna	Brigg	1993	1998
3879	COX	Rachel	Scawby	1993	1998
3880	DEARDEN	Stewart	Goxhill	1993	1998
3881	DENT	Kelly	Brigg	1993	1998
3882	DICKENS	Stacey	Brigg	1993	1998

3883	DICKIE	Matthew	Brigg	1993	1998
3885	STOTHARD	Benjamin	Brigg	1993	1999
3886	DUNDERDALE	Lisa	Howsham	1993	1998
3887	DUNDERDALE	Micheal	Brigg	1993	1999
3888	EDWARDS	Karl	Brigg	1993	1998
3889	ELLISTON	Leann	Scawby	1993	1998
3890	EPTON	Paul	Brigg	1993	1998
3891	FINNERAN	Joanna	Brigg	1993	1995
3892	FRANCIS	Angela	Broughton	1993	1998
3893	FRANCIS	John	Scawby	1993	1998
3894	GARDNER	Amy	Brigg	1993	1998
3896	GILBERT	Katie	Goxhill	1993	1998
3897	GILLATT	Paul	Hibaldstow	1993	1998
3898	GOMM	Christopher	Hibaldstow	1993	
3899	GOODYEAR	Natalie	Owmbly	1993	
3900	GREAVES	Daniel	Worlaby	1993	
3901	GUEST	Andrew	Scawby	1993	1998
3902	GUILLIATT	Steven	Brigg	1993	1998
3903	HARRIS	Lindsay	Brigg	1993	1998
3904	HEATH	Duncan	Brigg	1993	
3905	HENRY	Mark	Scawby	1993	1998
3906	HESELTINE	Jane	Brigg	1993	1998
3907	HILLMAN	Chantelle	Brigg	1993	1998
3908	HINDLE	Alison	Brigg	1993	
3909	HOLMES	Lauren	Scawby	1993	1999
3910	HOPE	Katie	Brigg	1993	1998
3911	JAMES	Simon	Scawby	1993	1998
3912	KALSI	Ryan	Scawby	1993	
3913	KOKKINI	Sophia	Brigg	1993	1996
3914	LAMB	Caroline	Scawby Brook	1993	1998
3915	LAMBERT	Angela	Brigg	1993	1996
3916	LANG	Steven	Brigg	1993	1996
3917	LEITCH	Thomas	Broughton	1993	1998
3918	LOVEGROVE	Amanda	Scawby	1993	1998
3919	MACBEAN	Gemma	Hibaldstow	1993	1998
3921	MAY	Gareth	Brigg	1993	1998
3922	HANSON	Elizabeth	Brigg	1993	
3923	MORRIS	Lisa	Hibaldstow	1993	
3924	MORRISS	Alan	Goxhill	1993	
3925	MUMBY	Nicola	Brigg	1993	
3926	NORTH	Tracy	Brigg	1993	1998
3927	NOTTINGHAM	Kerrie	Brigg	1993	1998
3928	O'MAHONEY	Leon	Elsham	1993	
3929	OSBORNE	John	Brigg	1993	
3930	OSBORNE	Karen	Brigg	1993	1998
3931	PEARSON	Carol	Scawby	1993	1998
3932	PEARSON	Helen	Scawby	1993	1998
3933	PEART	Liam	Brigg	1993	
3934	PILBEAM	Chloe	Brigg	1993	1998
3935	PRICE	Bberlaine	Brigg	1993	1998

3936	PURTON	Sarah	Brigg	1993	1998
3938	PYBUS	Louise	Brigg	1993	1998
3939	RICHARDSON	Lucy	Scawby	1993	1998
3940	RICHARDSON	Naomi	Brigg	1993	1998
3941	RODGERS	Victoria	Brigg	1993	1998
3942	ROWBOTTOM	Gavin	Scawby	1993	1998
3943	ROWSON	Sarah	Wrawby	1993	1998
3944	SIDDLE	Tracey	Brigg	1993	1998
3945	SIMPSON	Emma	Brigg	1993	1998
3946	SKELTON	Samantha	Scawby Brook	1993	1998
3947	SMITH	Adam	Bonby	1993	1998
3948	SMITH	Andrew	Goxhill	1993	1998
3949	SMITH	Christopher	Worlaby	1993	1996
3950	SMITH	Richard	Brigg	1993	1998
3951	SPARROW	Matthew	Brigg	1993	1998
3952	SPINDLER	Kim	Cadney	1993	1998
3953	STAFF	John	Hibaldstow	1993	
3954	STERLING	Clare	Brigg	1993	1998
3955	STRONG	Lindsay	Hibaldstow	1993	
3957	TAYLOR	Lee	Brigg	1993	
3958	THOMPSON	Leigh	Hibaldstow	1993	1998
3959	TIERLING	Gemma	Bonby	1993	1999
3960	TOYNE	Kim	Brigg	1993	1998
3961	TREZISE	Tamara	Brigg	1993	1998
3962	TSANG	Ka-Po	Brigg	1993	1998
3963	TURNBULL	Ashley	Wrawby	1993	1998
3964	VESSEY	Kevin	Watersedge, Scawby	1993	1999
3965	VESSEY	Wayne	Scawby	1993	1997
3966	WALKER	Daniel	Brigg	1993	1998
3967	WATERS	Claire	Brigg	1993	1998
3968	WEBSTER	Ruth	Goxhill	1993	1998
3969	WELCH	Katherine	Melton Ross	1993	
3970	WELSH	Peter	Brigg	1993	1998
3971	WILKINS	Toni	Brigg	1993	1998
3972	WILLIAMS	Julie	Scawby	1993	1998
3973	WILLIAMSON	Ian	Hibaldstow	1993	1998
3974	WILSON	Andrew	Scawby	1993	1998
3975	WILSON	Thomas	North Kelsey	1993	1998
3976	WYNDER	Lee	Brigg	1993	1995
3977	YATES	Gary	Brigg	1993	1998
3978	YEARNSHIRE	Benjamin	Scawby	1993	1998
3979	AYLING	Lee	Scawby	1993	1998
3980	ELLIFF	Graham	Scawby	1993	1995
3981	GARNER	Rachel	Brigg	1993	1998
3983	HODSDON	Diana	New Holland	1993	1998
3985	NEAVE	Jason	Goxhill	1993	1998
3986	NORTH	Sarah	Hibaldstow	1993	1998
3988	PEACHEY	Thomas	Goxhill	1993	1996
3989	SMART	Louise	Scawby Brook	1993	1998
3991	CARPENTER	Desiree	Hibaldstow	1993	1999

3994	THOMPSON	Ashley	Wrawby	1993	1996
3996	KLINGER	Jennifer	Wootton	1993	1998
3997	STORR	Adam	Scawby	1993	1999
3755	MASON	Matthew	Brigg	1994	1997
4000	MORWOOD	Lucy	Kettleby	1994	1995
4001	COWELL	Theresa	Brigg	1994	1995
4003	BROWN	Robert	Scawby	1994	1997
4004	SHAW	James	Brigg	1994	1996
4005	REED	Victoria	Hibaldstow	1994	1996
4006	SMITH	Matthew	Brigg	1994	1995
4007	MAIR	Steven	Wrawby	1994	1996
4009	WILSON	Sarah	Hibaldstow	1994	1997
4011	BROWN	Kelly	Brigg	1994	1998
4012	COOK	Angela	Brigg	1994	1998
4013	COPSON	Deborah	Brigg	1994	1998
4014	DAY	Craig	Bigby	1994	
4015	GROSSI	Lucia	Brigg	1994	1998
4017	WILSON	Tracey	Hibaldstow	1994	1998
4018	STRACHAN	Rebecca	Brigg	1994	1996
4019	MUNN	Antony	Scawby	1994	1996
4020	ALLAN	Robert	Kirton Lindsey	1994	1999
4021	ALTOFT	John	Brigg	1994	1999
4022	ALTOFT	Kenneth	Broughton	1994	1999
4023	ARGENT	Matthew	Scawby	1994	
4024	ARNELL	Ellen-Marie	Brigg	1994	1999
4025	BAGNELL	Kiall	Hibaldstow	1994	
4026	BAKER	Sarah	Brigg	1994	
4027	BARRY	Sophia	Brigg	1994	1999
4028	BEDWELL	Neilson	Cadney	1994	
4029	BEECHING	Scott	Hibaldstow	1994	1999
4030	BINNS	Leanne	Brigg	1994	1999
4031	BIRMINGHAM	Helen	Brigg	1994	1999
4032	BISHOP	Hannah-Marie	Brigg	1994	1999
4033	BOWERS	Jonathon	Brigg	1994	1999
4034	BOWNESS	John	Brigg	1994	1999
4035	BRADLEY	Mark	Scawby	1994	1995
4036	BRADY	Emma	The Wold Worlaby	1994	1999
4037	BRATTON	Joan	Scawby Brook	1994	1995
4038	BROOME	Christopher	Brigg	1994	1999
4039	BURGESS	Emily	Hibaldstow	1994	1999
4040	BURR	Korin	Winterton	1994	1997
4041	CARSS	Michael	Brigg	1994	
4042	CARTER	Stuart	Castlethorpe	1994	1999
4043	CARTER-BATH	Allison	Wrawby	1994	1999
4044	CHASE	Matthew	Brigg	1994	1999
4045	CLARK	Shane	Scawby	1994	1999
4046	CLEMENTS	Richard	Hibaldstow	1994	1999
4047	CLIFFORD	Brennan	Wootton	1994	1997
4048	COLE	Michael	Scawby	1994	
4049	COOK	Thomas	Brigg	1994	1999

4050	COPSON	Lyndsay	Brigg	1994	1999
4051	COURTS	Wayne	Brigg	1994	1999
4052	DARLOW	Alix	Brigg	1994	1999
4053	DAVIES	Donna	Brigg	1994	1999
4054	DAVIS	Gemma	Goxhill	1994	
4055	DAWSON	Mark	Wrawby	1994	
4056	DAY	Simon	Wrawby	1994	1999
4057	DEADMAN	Jonathan	Brigg	1994	1999
4058	DENT	Kate	Brigg	1994	
4059	DENTON	Wayne	Brigg	1994	1999
4060	DOBBS	Jonathan	Hibaldstow	1994	1999
4061	DOBBS	Laura	Brigg	1994	1999
4062	DODSWORTH	Maria	Brigg	1994	1998
4063	DRAY	Adele	Hibaldstow	1994	1999
4064	DRURY	Katie	Scawby	1994	1999
4065	ELLERBY	Daniel	Brigg	1994	1999
4066	ELLIS	Matthew	New Holland	1994	1999
4067	ELVIN	Daniel	Scawby	1994	1999
4068	EVERETT	James	Brigg	1994	1999
4069	FARMERY	Claire	Kirton Lindsey	1994	
4070	FAULKNER	Kelly	Brigg	1994	1999
4071	FISHER	Jordan	Brigg	1994	1999
4072	FITZGERALD	John	Scawby	1994	1999
4073	FORRINGTON	Leanne	Brigg	1994	1999
4074	FREUDENBERG	Emma	Brigg	1994	
4075	FRIDLINGTON	Suzanne	Scawby	1994	
4076	FROST	Jennifer	Scawby	1994	1999
4077	GAMET	Stephen	Scawby Brook	1994	1999
4078	GEORGIU	Matthew	Brigg	1994	1999
4079	GILBERT	Cathy	Brigg	1994	1999
4080	GLENWRIGHT	Katy	Brigg	1994	1999
4081	GREENFIELD	Jennifer	Scawby Brook	1994	1999
4082	GROVE	Meghan	Goxhill	1994	1999
4083	HAGUES	Sarah	Scawby Brook	1994	1999
4084	HALLAM	Matthew	Scawby Brook	1994	
4085	HARRIS	Gemma	Hibaldstow	1994	1999
4086	HARRISON	Matthew	Brigg	1994	1999
4087	HARRISON	Neil	Scawby	1994	
4088	HART	Joanne	Goxhill	1994	1997
4089	HAYWARD	Elizabeth	Brigg	1994	1997
4090	HEATH	Simon	Broughton	1994	
4091	HEMPSTOCK	Melissa	Brigg	1994	1999
4092	HENSON	Emma	South Kelsey	1994	1999
4093	HESELTINE	Richard	Brigg	1994	1999
4094	HILEY	Melissa	Brigg	1994	1999
4096	HITKARI	Vikram	Brigg	1994	1998
4097	HOBBS	Lauren	Brigg	1994	1999
4098	HOGG	Claire	Brigg	1994	
4099	HOLDSWORTH	Nicola	Scawby	1994	1999
4100	HOLMES	Natasha	Thornton Curtis	1994	1999



4101	HOYLE	Sarah	Brigg	1994	1999
4102	JACKLIN	Tracey	Brigg	1994	1999
4103	JACOMB	Darren	Brigg	1994	1995
4104	JAHODA	Stephen	Brigg	1994	1999
4105	JARVIS	Laura	Brigg	1994	1999
4106	JAUFORALLY	Helen	Broughton	1994	1999
4107	JOHNSON	Elizabeth	Brigg	1994	
4108	JOHNSON	Verity	Hibaldstow	1994	1996
4109	JOHNSON	Victoria	Brigg	1994	1999
4110	JORDAN	Gemma	Brigg	1994	1999
4111	KIRKE	Mark	Brigg	1994	1999
4113	LAKIN	Andrew	Brigg	1994	1999
4114	LAKIN	Michelle	Brigg	1994	1999
4115	LEE	Lucy	Castlethorpe	1994	1999
4116	LOBACZ	Thomas	Brigg	1994	1999
4117	MACDONALD	Amy	Brigg	1994	1996
4118	MAINLAND	Sally	Goxhill	1994	
4119	MARSHALL	Lucy	Brigg	1994	1995
4120	MARTIN	Paul	East Halton	1994	1996
4121	MCGLONE	Peter	Hibaldstow	1994	1999
4122	MITCHELL	Joe	Goxhill	1994	
4123	NEAL	Stephen	Brigg	1994	
4124	NEWMAN	Darren	Scawby	1994	
4125	NORTH	Russell	Brigg	1994	1999
4126	NOTTINGHAM	Sherree	Hibaldstow	1994	1999
4127	OATES	Ryan	Hibaldstow	1994	1999
4128	PADWELL	Richard	Castlethorpe	1994	1999
4129	PALMER	Melissa	Brigg	1994	1999
4130	PARTON	Emma	Scawby	1994	1999
4131	PATERSON	Katie	Saxby-All-Saints	1994	1999
4132	PEART	Lauren	Brigg	1994	1999
4133	PENMAN	Christopher	Hibaldstow	1994	
4134	PENMAN	Richard	Hibaldstow	1994	
4135	PROCTOR	Lucy	Brigg	1994	1997
4136	REED	Scott	Brigg	1994	1999
4137	REID	Fiona	Brigg	1994	1999
4138	RICHERBY	Andrew	Broughton	1994	1997
4139	ROBERTS	Darren	Hibaldstow	1994	1999
4141	ROBINSON	Caroline	Brigg	1994	
4143	ROSS	Emma	Brigg	1994	1999
4144	ROWBOTTOM	Scott	Brigg	1994	1999
4145	SCARGALL	Emma	Goxhill	1994	1999
4146	SIMPSON	Ruth	Goxhill	1994	1999
4147	SMITH	Edward	Brigg	1994	1999
4148	SMITH	Gary	Scawby	1994	
4149	SMITH	Ritchie	Brigg	1994	1999
4150	PICKERDEN	Jemma	Goxhill	1994	1999
4151	STAPLETON	Neil	Brigg	1994	1999
4152	STEVENS	M. Thomas	Goxhill	1994	
4153	STORR	Adam	Brigg	1994	1999

4154	STRONG	Kelly	Worlabby	1994	
4155	SWEENEY	Laura	Brigg	1994	
4156	SYKES	Andrew	Brigg	1994	
4157	THOMSON	Jamie	Scawby	1994	
4158	TODD	Victoria	Scawby	1994	
4159	TONGE	Kristen	Brigg	1994	1999
4160	TOWNEND	Terry	Brigg	1994	
4161	TSANG	Ka-Keung	Brigg	1994	1999
4162	TUNE	Rebecca	Brigg	1994	1999
4163	TURNER	Daniel	Wrawby	1994	1995
4164	WAITE	Christopher	Brigg	1994	
4165	WALTHAM	Lesley	Scawby	1994	1999
4166	WARD	William	Brigg	1994	1999
4167	WEBSTER	James	Goxhill	1994	1999
4168	WELLS	Sarah	Brigg	1994	1999
4169	WHALL	Jennifer	Brigg	1994	1999
4170	WHITE	Richard	Broughton	1994	1999
4171	WHITE	Simon	Brigg	1994	1999
4172	WHITTLE	Andrew	Redbourne	1994	
4173	WILSON	Joseph	Wrawby	1994	1999
4174	YOUDALE	James	Scawby Brook	1994	
4175	FISH	Rainer	Brigg	1994	1995
4176	SUTCLIFFE	Victoria	Brigg	1994	1995
4177	BENNETT	Matthew	Goxhill	1994	1996
4178	HEELEY	Jennifer	Saxby-All-Saints	1994	1996
3806	WYNDER	Daniel	Brigg	1995	1997
4179	JACKSON	David	Brigg	1995	1999
4180	BALCH	Myles	Brigg	1995	1998
4181	GALE	James	Brigg	1995	1995
4182	HUDSON	Caroline	Howsham	1995	1996
4183	HENNING	Aaron	Wrawby	1995	1995
4184	PICKLES	Shula	Brigg	1995	
4185	BARBER	Shane	Brigg	1995	1997
4186	ALMEY	Michael	Brigg	1995	1998
4187	BRANSON	Caroline	Brigg	1995	1998
4188	TAYLOR	Paul	Hibaldstow	1995	1997
4189	BASSINDALE	Jennifer	Brigg	1995	1999
4190	LEWIS	Victoria	Goxhill	1995	
4191	MACK	Samantha	Broughton	1995	1999
4192	PINNOCK	Natasha	Broughton	1995	1995
4193	KIDD	Sabina	Brigg	1995	1998
4194	AHMED	Nasir	Brigg	1995	1997
4195	RICHARDSON	Suzie	East Halton	1995	1999
4196	AHMED	Shabana	Brigg	1995	1997
4197	ALLDRIDGE	Thomas	Brigg	1995	
4198	ALMOND	Dawn	Brigg	1995	
4199	ARNELL	Michael	Brigg	1995	
4200	ARNELL	Wayne	Brigg	1995	
4201	AUSKERIN	Jenna	Brigg	1995	
4202	AYRE	Sharon	Worlabby	1995	

4203	BAGGOTT	David	Wrawby	1995	
4204	BAKER	Jason	Scawby Brook	1995	
4206	BALDWIN	Amy	Brigg	1995	1998
4207	BALMER	Benjamin	Cadney	1995	
4208	BARNETT	Elizabeth	Appleby	1995	1999
4209	BARR	Sophie	Brigg	1995	
4210	BARRACLOUGH	David	Wrawby	1995	
4211	BARRACLOUGH	Kelly	Brigg	1995	
4212	BATHGATE	Stephanie	Wrawby	1995	
4213	BEADLE	Cara-Jayne	East Halton	1995	
4214	BERKO	Kelly	Brigg	1995	
4215	BESWICK	Brent	Scawby Brook	1995	
4216	BOOTH	Rebecca	Brigg	1995	1995
4217	BRADLEY	Andrew	Brigg	1995	
4218	BRADLEY	Julie	Hibaldstow	1995	
4219	BRETT	Lauren	Brigg	1995	
4220	BRIGGS	Amanda	Scawby	1995	
4221	BROCK	Tom	Brigg	1995	
4222	BROWN	Gemma	Brigg	1995	
4223	BULLIVANT	Emma	Wrawby	1995	
4224	BUTCHER	Kevin	Brigg	1995	
4225	CARPENTER	Bradley	Hibaldstow	1995	
4226	CARTER	James	Wrawby	1995	
4227	CATTELL	Scott	Hibaldstow	1995	1996
4228	CHAMPION	Helen	Barton Lane	1995	1997
4229	CHAN	Philip	Brigg	1995	
4230	CHUDLEIGH	Prudence	Scawby	1995	
4231	CLARK	John	Broughton	1995	
4232	CLEMENTS	Katie	Scawby	1995	
4233	COLBY	Daniel	Brigg	1995	1996
4234	COLVIN	Paul	Barrow Upon Humber	1995	
4235	COOKE	Benjamin	Brigg	1995	
4236	COOPER	Jessica	Ulceby	1995	
4237	CORNER	Hannah	Bigby	1995	
4238	COURTS	Matthew	Brigg	1995	
4239	CRAWFORD	Cheryl	Brigg	1995	
4240	CRESSEY	Emma	Brigg	1995	
4241	CROPLEY	Rebecca	Brigg	1995	1998
4242	DAVIES	Christopher	Brigg	1995	
4243	DAVIS	Terry	Wrawby	1995	
4244	DAVISON	Jennifer	Brigg	1995	
4245	DAWSON	Rachael Rose	Brigg	1995	
4246	DEARDEN	Charlotte	Goxhill	1995	
4247	DEWFALL	Philip	Brigg	1995	
4248	DOBSON	Sarah	Brigg	1995	
4249	EAST	Victoria	Albert Street	1995	
4250	EASTERS	David	Brigg	1995	
4251	EAYRES	Nicola	Brigg	1995	
4252	ENGLAND	Samantha	Brigg	1995	1995
4253	EVERATT	Jemma	Brigg	1995	

4254	FILLINGHAM	Katy	Goxhill	1995	
4255	GARBUTT	David	Wrawby	1995	
4256	GRAHAM	Amy	Brigg	1995	
4257	GRAY	Richard	Hibaldstow	1995	
4258	GREENFIELD	Rebecca	Scawby Brook	1995	
4259	HAHN	Natalie	Brigg	1995	
4260	HAIGH	James	Brocklesby Road	1995	
4261	HAMMOND	John	Brigg	1995	
4262	HANSON	Paul	Scawby	1995	
4263	HEDGES-JARVI	Ashley	Bigby Street	1995	1997
4264	HENLINE	Brian	Goxhill	1995	
4265	HESSLEWOOD	Aidan	Brigg	1995	
4266	HEWSON	William	Brigg	1995	
4267	HOPKINS	Jennifer	Brigg	1995	
4268	HORSLEY	Adam	East Halton	1995	
4269	HOY	James	Cadney	1995	
4270	JACKSON	Michelle	Brigg	1995	
4271	JAQUES	Helen	Brigg	1995	
4272	JOHNSON	Rebecca	Brigg	1995	
4273	JONES	Zara	Appleby	1995	
4274	JUKES	Leon	Scawby Brook	1995	
4275	KALSI	Louise	Scawby	1995	
4276	KU	Yee Ching	Brigg	1995	
4277	LAMB	David	Scawby Brook	1995	
4278	LAMPLUGH	Rebecca	Goxhill	1995	
4279	LATTIMORE	Karly-Marie	Brigg	1995	
4280	LEITCH	Daniel	Broughton	1995	1999
4281	LEYLAND	Mark	Brigg	1995	
4282	LIDDY	Kerry	Brigg	1995	
4283	LOVEGROVE	Caroline	Scawby	1995	
4284	LUCAS	Melissa	Scawby	1995	
4285	LUMLEY-HOLM	Michael	Scawby	1995	
4286	LUMLEY-HOLM	Sarah	Scawby	1995	
4287	MACBEAN	Lisa	Hibaldstow	1995	1996
4288	MAGER	Adam	East Halton	1995	
4289	MANSFIELD	Matthew	Wrawby	1995	
4290	MAWSON	Francesca	Scawby	1995	
4291	MCCULLAGH	Leanne	Brigg	1995	
4292	MCCULLAGH	Louise	Alkborough	1995	
4293	MORRISS	Ian	Goxhill	1995	
4294	MURDOCH	Kirsty	Brigg	1995	
4295	NEAL	Victoria	Scawby	1995	
4296	NEVE	David	Brigg	1995	
4297	NEWTON	Christopher	Scawby Brook	1995	1999
4298	NORTH	Emma	New Barnetby	1995	
4299	NOTTINGHAM	Simon	Brigg	1995	
4300	O'HAGAN	Annabel	Brigg	1995	1997
4301	PARKINSON	Haley	Brigg	1995	
4302	PAYNE	Sara	Brigg	1995	
4303	PEARCY	Sarah	Goxhill	1995	

4304	PERKINS	Daniel	Hopfield Hibaldstow	1995	
4305	PETTIT	Tristram	Brigg	1995	
4306	PICKLES	Steven	Brigg	1995	
4307	PITCHER	Alexander	Howsham	1995	
4308	RANDELL	Amy	Brigg	1995	
4309	RASPIN	Nicola	Brigg	1995	
4310	REEVE	Kathryn	East Halton	1995	
4311	REID	Charlotte	Brigg	1995	
4312	RIVRON	Hannah	Wrawby	1995	
4313	ROBBINS	David	Brigg	1995	
4314	ROBERTSON	William	Brigg	1995	
4315	ROBINSON	Edward	Brigg	1995	
4316	ROWBOTTOM	Fallon	Scawby	1995	
4317	ROWSON	Adam	Wrawby	1995	
4318	SALMON	Harry	Brigg	1995	
4319	SHRIMPTON	Kirk	Brigg	1995	
4320	SIMONS	Sadie	Brigg	1995	1998
4321	SINCLAIR	Kerry-Anne	Brigg	1995	1997
4322	SKELTON	Rachel	Scawby Brook	1995	
4323	SMALLEY	Alan	Scawby	1995	
4325	SMITH	Micheal	Brigg	1995	
4326	SMITH	Natalie	Brigg	1995	1995
4327	SMITH	Paula	Brigg	1995	
4328	SMITH	Rebecca	Brigg	1995	1995
4329	STAFF	Robert	Hibaldstow	1995	
4330	STEPHENSON	Amy	Broughton	1995	
4331	STEWART	Jonathan	Brigg	1995	
4332	SYKES	Steven	Brigg	1995	
4333	SZABO	James	Saxby-All-Saints	1995	
4334	TAYLOR	Carl	Brigg	1995	
4335	THOMPSON	Adam	Thornton Abbey	1995	
4336	TIPPETT	Emma	Scawby Brook	1995	
4337	TONGE	Gavin	Brigg	1995	
4338	TONGE	James	Brigg	1995	
4339	TUCKER	David	Brigg	1995	
4340	VESSEY	Sarah	Scawby	1995	1997
4341	WALKER	Gareth	Hibaldstow	1995	
4342	WALSH	Daniel	Wrawby	1995	
4343	WARD	Abigail	Goxhill	1995	
4344	WARD	Thomas	Brigg	1995	
4345	WEBSTER	Helen	Goxhill	1995	
4346	WELSH	Danyal	Brigg	1995	1998
4347	WILLIAMS	Alexandra	Goxhill	1995	1996
4348	WILLS	Nicola	Brigg	1995	
4349	WILSON	Natalie	Hibaldstow	1995	
4350	WOODLIFFE	Rebecca	Wrawby	1995	
4351	WOOSEY	Gary	Wrawby	1995	
4352	WRIGHT	Kerrie	Wrawby	1995	
4353	WRIGHT	Paul	Brigg	1995	
4354	WALDIE	Caroline	Brigg	1995	

4355	HORNSBY	Christopher	Scawby	1995	1997
4356	INCH	Kathryn	Brigg	1995	
4357	OH	Jin-Woo	Brigg	1995	1998
4358	BUSBY	Sean	East Halton	1995	1997
4359	ROBINSON	George	Brigg	1995	1997
4360	PARK	Derek	Brigg	1995	1997
4361	PYMM	Emma	Scotton	1995	1997
4362	INCH	Helen	Brigg	1995	
4363	BEST	Sarah	Saxby-All-Saints	1995	1998
4364	EVERETT	Victoria	Snitterby	1995	1998
4365	HARVEY	Kerrie	Hibaldstow	1995	1999
4366	KRUCZENYK	Natalie	Hibaldstow	1995	1998
4367	LANGFORD	Natalie	Hibaldstow	1995	1998
4368	IRELAND	Linda	Brigg	1995	1996
4369	TAYLOR	Shaun	Brigg	1995	1996
4370	POCHERT	Stacey	Brigg	1995	1995
4371	GARDNER	Charlotte	Brigg	1995	1996
4372	BELLIS	Robert	Brigg	1995	1996
4373	LINGARD	Laura	North Kelsey	1995	1997
3999	TUCKER	Lucy	Brigg	1996	1997
4205	BALDERSON	Richard	Hibaldstow	1996	1997
4374	HENSON	Pamela	Wressle	1996	1998
4375	WARREN	Lisa	Brigg	1996	1996
4376	SLATER	Tracey	Hibaldstow	1996	1999
4377	WIEPCKE	Mark	Brigg	1996	1997
4378	ALTOFT	Angela	Hibaldstow	1996	
4379	ANCLIFFE	Craig	Brigg	1996	
4380	ARGENT	Helen	Scawby	1996	
4381	ARMSTRONG	Luke	Brigg	1996	
4382	ASHBRIDGE	Laura	Goxhill	1996	
4383	ASHWORTH	Sam	Scawby	1996	1997
4384	BAGGOTT	Eleanor	Wrawby	1996	
4385	BALDERSON	James	Hibaldstow	1996	1997
4386	BALDWIN	Rachel	Wrawby	1996	
4387	BARBER	Samuel	Scawby	1996	
4388	BARKER	James	Brigg	1996	
4389	BARRACLOUGH	Ben	Wrawby	1996	
4390	BARTRAM	Amie	Elsham Top	1996	
4391	BASSINDALE	John	Brigg	1996	
4392	BATES	Lynsey	Hibaldstow	1996	
4393	BEACOCK	Claire	Brigg	1996	
4394	BEEL	Brendan	Brigg	1996	
4395	BELL	Matthew	Brigg	1996	
4396	BELT	Charlotte	Broughton	1996	
4397	BEST	Hayley	Saxby-All-Saints	1996	1999
4398	BISHOP	Sarah	Brigg	1996	
4399	BLADES	Gemma	Brigg	1996	
4400	BOXX	Geoffrey	Broughton	1996	
4401	BRATTON	Michael	New Barnetby	1996	
4402	BRENNAN	Peter	Bonby	1996	

4403	BROOKS	Ben	Barnetby	1996	
4404	BROUGHTON	Natalie	Scawby Brook	1996	
4405	BROWN	Christopher	Brigg	1996	
4406	BRUNT	Martin	Scawby Brook	1996	
4407	BUCHAN	Sarah	Scawby	1996	1998
4408	BURGESS	Cerys	Hibaldstow	1996	
4409	CAMM	Olivia	Brigg	1996	1999
4410	CAUSEBROOK	Darren	Scawby	1996	
4411	CAVILL	Robert	Worlabby	1996	
4412	CHATTERTON	Deborah	Broughton	1996	
4413	CLARKE	Laura	Brigg	1996	
4414	CLAYTON	Amy	Brigg	1996	1996
4415	CLEMENTS	Matthew	Bonby	1996	
4416	CLEMENTS	Rachel	Scawby	1996	
4417	CLIFFORD	Sian	Wootton	1996	1997
4418	COLVIN	Adam	Barrow Upon Humber	1996	
4419	COOK	Jennifer	Brigg	1996	
4420	COONEY	Rachel	Brigg	1996	
4421	COOPER	Lucy	Cadney	1996	
4422	CRAWFORD	Wayne	Brigg	1996	
4423	DALTON	Darren	Hibaldstow	1996	
4424	DARLEY	Claire	Brigg	1996	1999
4425	DAVIES	Elizabeth	Brigg	1996	
4426	DAVIS	Stuart	Goxhill	1996	
4427	DAWSON	Gemma	Wrawby	1996	
4428	DAWSON	Paul	Brigg	1996	
4429	DAY	Rachel	Wrawby	1996	
4430	DIXON	Jonathan	Hibaldstow	1996	
4431	DIXON	Kelly	Hibaldstow	1996	
4432	DODSON	Lucy	Kirmington	1996	
4433	DODSWORTH	Leighan	Brigg	1996	
4434	DOHERTY	Michael	Hibaldstow	1996	1996
4435	DRAPER	Lindsey	Brigg	1996	
4436	DRAY	Zoe	Hibaldstow	1996	1998
4437	DREYER	Luke	Barnetby le Wold	1996	1996
4438	ELLERBY	Samantha	Brigg	1996	
4439	ELVIN	Ben	Scawby	1996	
4440	EVERATT	Mark	Brigg	1996	
4441	FARRELL	Jody	Brigg	1996	
4443	FITZGERALD	Liam	Scawby	1996	
4444	FORRINGTON	Richard	Brigg	1996	
4445	FOWLER	Andrew	Brigg	1996	
4446	FOWLER	Stephen	Brigg	1996	
4447	GAMET	Victoria	Scawby Brook	1996	
4448	GEDDES	James	Hibaldstow	1996	
4449	GEORGE	Madeleine	Brigg	1996	1999
4450	GIBBS	James	Brigg	1996	
4451	GLADWIN	Rachel	Barrow Mere	1996	
4452	GOLLAND	Natalie	Brigg	1996	
4453	GOODHEW	Emily	Brigg	1996	

4454	GOULD	Shane	Brigg	1996	
4455	GRAFTON	Benjamin	Wrawby	1996	
4456	GRAHAM	Laura	Brigg	1996	
4457	GRAHAM	Sarah	Brigg	1996	
4458	GREEN	Caroline	Wrawby	1996	
4459	GROSSI	Daniela	Brigg	1996	
4460	HAHN	Graham	Brigg	1996	
4461	HALL	Daniel	Hibaldstow	1996	
4462	HANNATH	Rachel	Cadney	1996	
4463	HANSON	Rachel	Scawby	1996	
4464	HARRIS	Adam	Brigg	1996	
4465	HARRIS	Philip	Hibaldstow	1996	
4466	HAYWARD	Laura	Brigg	1996	1997
4467	HELLEWELL	Scott	Hibaldstow	1996	
4468	HEMPSTOCK	Martin	Broughton	1996	
4469	HESELTINE	Tina	Brigg	1996	
4470	HOARE	James	Cadney	1996	
4471	HODSDON	William	New Holland	1996	
4472	HODSON	Sarah	Goxhill	1996	
4473	HOGG	Fiona	Brigg	1996	
4474	HOLDEN	Rebecca	Brigg	1996	
4475	HORNSBY	Victoria	Scawby Brook	1996	
4476	HOYLE	Claire	Brigg	1996	
4477	HUNT	Daniel	Brigg	1996	
4478	HUNT	David	Brigg	1996	
4479	HURT	Thomas	Brigg	1996	
4480	JACKSON	Lee	Scawby Brook	1996	
4481	JAHODA	Robert	Brigg	1996	
4482	JAQUES	Stephan	Scawby Brook	1996	
4483	JOHNSON	Laura	Brigg	1996	
4484	JOHNSON	Maria	Brigg	1996	
4485	JONES	Arron	Appleby	1996	
4486	KEARNEY	Craig	Brigg	1996	
4487	KERRIDGE	Richard	Brigg	1996	
4488	KILBEE	Daniel	Scawby	1996	
4489	KIRBY	Benjamin	Brigg	1996	
4490	KIRKBY	Alexander	Broughton	1996	
4491	LAKIN	Amy	Brigg	1996	
4492	LANGFORD	Natasha	Hibaldstow	1996	
4493	LAWSON	Hollie	Brigg	1996	
4494	LAWSON-HALL	Camilla	Scawby Brook	1996	
4495	LE SANTO	Nimai	Brigg	1996	1999
4496	LIDDY	Amy	Brigg	1996	
4497	MACDONALD	Emma	Brigg	1996	
4498	MARTIN	Daniel	East Halton	1996	1996
4499	MASON	Lauren	Brigg	1996	
4500	MCATEER	Andrew	Brigg	1996	
4501	MCDONOUGH	Matthew	Worlaby	1996	
4502	MCFARLANE	John	Scawby Brook	1996	
4503	MCPHEE	Jennifer	Brigg	1996	1999



4504	MEDNIS	Wendy-Anne	Brigg	1996	
4505	MOORE	Adam	Brigg	1996	
4506	MOULDS	Katie	New Barnetby	1996	
4507	MUMBY	Peter	Brigg	1996	
4508	NORTH	Gemma	Brigg	1996	
4509	NORTH	Katrina	Brigg	1996	
4510	PARROTT	Philip	Bonby	1996	
4511	PECK	Sarah	Scawby	1996	
4512	PETT	Thomas	Brigg	1996	1997
4513	PIGDON	Danar	Wrawby	1996	
4514	PLACHCINSKI	Chloe	North Kelsey	1996	
4515	POTTAGE	Rose-Marie	Hibaldstow	1996	1999
4516	PRICE	Daniel	Brigg	1996	
4517	PROUDLOVE	Neil	Brigg	1996	
4518	PURNELL	Amy	Scawby	1996	
4519	PURTON	Alexandra	Brigg	1996	
4520	RAMM	Hayley	Scawby	1996	
4521	REVILL	Charlotte	Brigg	1996	
4522	RHODES	Christopher	Scawby	1996	
4523	RILEY	Claire	Hibaldstow	1996	
4524	ROBINSON	Holly	Town Hill Drive,Broug	1996	
4525	ROBINSON	Linzi-Anne	Worlaby	1996	1996
4526	ROCHE	Michael	Worlaby	1996	
4527	RUTLAND	Mathew	Brigg	1996	
4528	SHARP	Craig	Wrawby	1996	
4529	SHARP	Michelle	Brigg	1996	
4530	SKELTON	Joanne	Scawby Brook	1996	
4531	SLATER	Robert	Hibaldstow	1996	1998
4532	SLATER	Steven	Wrawby	1996	
4533	SMALLEY	Carl	Scawby	1996	
4534	SMITH	Benjamin	Goxhill	1996	
4535	SMITH	Carly	Scawby	1996	
4536	SMITH	Carol	Brigg	1996	
4537	SMITH	Paul	Brigg	1996	
4538	STANFIELD	Sarah	Brigg	1996	
4539	STANFIELD	Shaun	Brigg	1996	
4540	STEPHENSON	Thomas	Scawby Brook	1996	
4541	STEVENS	Samuel	Goxhill	1996	
4542	STOTHARD	Benjamin	Brigg	1996	
4543	STRINGFELLOV	Simon	Brigg	1996	
4544	STRONG	Michelle	Hibaldstow	1996	
4545	SWEENEY	Andrew	Brigg	1996	
4546	TAYLOR	Katie	Broughton	1996	
4547	THOMPSON	Lisa	Hibaldstow	1996	
4548	THOMPSON	Sandra	Brigg	1996	1997
4549	TREVOR	Niki	Brigg	1996	
4550	TSANG	Ka-Lee	Brigg	1996	
4551	VESSEY	Daniel	Watersedge, Scawby	1996	
4552	VESSEY	Gemma	Brigg	1996	
4553	WALSH	Kate	Wrawby	1996	

4554	WALTERS	Laura	Brigg	1996	
4555	WARD	Shay	Brigg	1996	
4556	WARMOTH	Piers	Brigg	1996	
4557	WARRELL	Emma	Brigg	1996	1997
4558	WATKINSON	Amy	Brigg	1996	
4559	WEBSTER	Christopher	Goxhill	1996	
4560	WELCH	Thomas	Melton Ross	1996	
4561	WHALL	Matthew	Brigg	1996	
4562	WHEATLEY	Shaun	Scawby	1996	
4563	WHILES	Sophie	Worlaby	1996	
4564	WILKINS	Gemma	Brigg	1996	1998
4565	WILKINSON	Nathan	Brigg	1996	
4566	WINN	Lacey	Brigg	1996	
4567	WOOSEY	Donna	Wrawby	1996	
4568	WRIGHT	Benjamin	Wrawby	1996	
4569	WRIGHT	Leigh	Brigg	1996	
4570	WU	GUY	Brigg	1996	
4571	YATES	Daniel	Brigg	1996	
4572	YOUNGMAN	Lisa	Brigg	1996	
4573	YOUNGMAN	Wayne	Brigg	1996	
4574	GREGORY	Adam	Wrawby	1996	1999
4575	GREGORY	Ruth	Wrawby	1996	1999
4576	PEART	Hayley	Brigg	1996	1999
4577	CAVENEY	Alana	Burton-Upon-Stather	1996	1997
4578	REDSULL	Christopher	Kirton Lindsey	1996	1999
4579	FOSTER	Martin	Hibaldstow	1996	
4580	HARRIS	Rebecca	Wrawby	1996	1998
4581	CALLAWAY	Dean	Holton Le Moor	1996	1998
4582	HARRISON	Vikki	Wrawby	1996	
4583	KENDALL	Samantha	Worlaby	1996	1997
4584	ARRAND	Christopher	Hibaldstow	1996	
4585	KENDALL	Samantha	Brigg	1996	1996
4586	HARRISON	Vikki	Brigg	1996	1996
4587	HARI	Theo	Greetwell Scawby	1996	
4588	FOSTER	Lian	Hibaldstow	1996	1998
4589	TEE	Mark	Brigg	1996	1997
4590	STEVENS	Mark	Brigg	1996	1997
4591	SIMPSON	Katie	Brigg	1996	
4592	NEEDHAM	David	Scawby Brook	1996	1999
4593	KNILL	Katie	Wrawby	1996	
4594	BAXTER	Steven	Scawby	1996	1999
4595	JACKSON	Jamie	Wrawby	1996	
4605	STRONG	Cheryl	Brigg	1996	1997
4599	NEEDHAM	Sarah	Scawby Brook	1997	
4600	BALLESTRACC	Stacey	Cadney	1997	
4601	MARRIOTT	Christopher	Hibaldstow	1997	
4602	SARJANTSON	Jodie	Hibaldstow	1997	
4603	LE SANTO	Tara	Brigg	1997	1998
4604	AUDISS	Matthew	Owmbly	1997	1997
4606	CAIN	Gregory	Westella	1997	1998

4607	BROWN	Kirsti	Brigg	1997	1997
4608	SPENCER-LOV	Jennifer	South Kelsey	1997	
4609	HARGREAVES	Robin	East Halton	1997	1999
4610	SHORT	Adam	Goxhill	1997	1998
4611	THOMPSON	Tracy	Goxhill	1997	1997
4612	JEMSON	Tara	Brigg	1997	1999
4614	CAVILL	David	Brigg	1997	1997
4615	JACOMB	Darren	Brigg	1997	1999
4616	BOWEN	Matthew	Brigg	1997	1997
4618	BAINES	Sarah	Brigg	1997	1997
4619	WALTON	Kim	Brigg	1997	1997
4635	THEOBALD	Vikki	Brigg	1997	1998
4655	WILLS	Robert	Brigg	1997	1998
4665	GIBBS	Claire	Brigg	1997	1999
4676	HOPKINS	Sonjas	Brigg	1997	1999
4683	DALE	Katrina	Brigg	1997	1997
4684	GREEN	Graeme	Brigg	1997	1997
4694	PAPWORTH	Leanne	Brigg	1997	1999
4724	TURNBULL	Caroline	Brigg	1997	1997
4725	VESSEY	Alex	Brigg	1997	1997
4731	COMERFORD	Blair	Brigg	1997	1997
4733	MUMBY	Richard	Brigg	1997	1999
4734	TOOMEY	Alice	Brigg	1997	1997
4738	DUCE	Michaela	Brigg	1997	1999
4742	CRANMER	Zo%	Brigg	1997	1997
4744	WHEATLEY	Graeme	Brigg	1997	1999
4745	WARRINER	Melanie	Brigg	1997	1999
4760	BIGG	Adam	Brigg	1997	1997
4770	WISH	Elizabeth	Brigg	1997	1998
4772	BROWN	Gemma	Brigg	1997	1999
4774	WARD	Hayley	Brigg	1997	1998
4775	WADD	Charlotte	Brigg	1997	1999
4777	HOPPER	Terence	Brigg	1997	1999
4785	WINTER	Charlotte	Brigg	1997	1999
4787	SMITH	Amelia	Brigg	1997	1999
4789	PRESCOTT	Emma	Brigg	1997	1997
4790	FRANKLIN	Nicholas	Brigg	1997	1997
4792	WINTER	Charlotte	Brigg	1997	1997
4793	EDMANS	James	Brigg	1997	1998
4794	CORRIGAN	Lucy	Brigg	1997	1999
4795	HANSON	Christopher	Brigg	1997	1999
4797	MACLEOD	Dean	Brigg	1997	1999
4800	SKELTON	Crystal	Brigg	1997	1999
4801	INGRAM	Liam	Brigg	1997	1997
4802	BELL	Stacey	Brigg	1997	1998
4807	LAM	Debbie	Brigg	1997	1998
4808	BUSBY	Sarah-Jayne	Brigg	1997	1999
4809	CRIPPS	Hannah	Brigg	1997	1999
4810	TAYLOR	Karl	Brigg	1997	1998
4811	TURNBULL	Sophie	Brigg	1997	1999

4812	HILLMAN	Shane	Brigg	1997	1998
4815	HODGES	Mark	Brigg	1997	1998
5028	FIELDEN	Jon	Brigg	1997	1999
4821	Viggars	Scott	Brigg	1998	1998
4823	PEART	Matthew	Brigg	1998	1998
4824	BARLEY	Aiden	Brigg	1998	1999
4825	Robbins	Sara	Brigg	1998	1998
4826	Scott	Paul	Brigg	1998	1999
4827	CLAPHAM	Adrian	Brigg	1998	1998
4829	BARLEY	Karl	Hibaldstow	1998	
4830	KERR	Jade	Brigg	1998	1998
4831	RADLEY	Steven	Wrawby	1998	
4832	WRAGG	Laura	Brigg	1998	
4833	BULLIVANT	Lisa	Wrawby	1998	
4834	ROWSON	Victoria	Wrawby	1998	
4835	GARBUTT	Carole	Wrawby	1998	
4836	BALDWIN	James	Wrawby	1998	
4837	BARRACLOUGH	Robert	Wrawby	1998	
4838	WRIGHT	Nicola	Wrawby	1998	
4839	STEPHENS	Joanna	Wrawby	1998	
4840	EVERINGHAM	Samuel	Wrawby	1998	
4841	DAME	Kyle	Brigg	1998	
4842	CRANMER	Trudi	Wrawby	1998	
4843	BLANSHARD	Nicola	Bonby	1998	
4844	BONNER	Lauren	Barnetby	1998	
4845	EMPSON	Katie	Bonby	1998	
4846	HAWES	Amy	Worlabby	1998	
4847	RIX	Hayley	SAXBY ALL SAINTS	1998	
4848	WALKER	Gemma	WORLABY	1998	
4849	YOUNG	Nicholas	Brigg	1998	
4850	BASSINDALE	Amy	Brigg	1998	
4851	CLARVIS	Brian	Brigg	1998	
4852	HESSLEWOOD	Oliver	Brigg	1998	
4853	LANGTON	Liam	North Kelsey	1998	
4854	SADOWYJ	Sophie	Brigg	1998	
4855	BOWEN	Reece	Brigg	1998	
4856	COLVIN	Ryan	Brigg	1998	
4857	TWELLS	Jack	Thornton Curtis	1998	
4858	KONG	Jade	Keelby	1998	
4859	SPENCE	Joanne	Goxhill	1998	
4860	FISHER	Mark	Goxhill	1998	
4861	BROCKLEBANK	Laura	Goxhill	1998	
4862	CARLIN	Daniel	Goxhill	1998	1999
4863	BRAY	Melissa	Goxhill	1998	
4864	ABBOTT	John	Goxhill	1998	
4865	MARKLEW	James	Scawby Brook	1998	
4866	STOTHARD	Jason	Brigg	1998	
4867	REID	Oliver	Brigg	1998	
4868	MARSHALL	Gavin	Brigg	1998	
4869	RIGGALL	Daniel	Brigg	1998	

4870	RIGGALL	Johnathan	Brigg	1998
4871	LAMMIN	Ian	Brigg	1998
4872	SMITH	Damien	Brigg	1998
4873	DODDS	Paul	Brigg	1998
4874	MOSELEY	Ryan	Brigg	1998
4875	BROUGHTON	Craig	Brigg	1998
4876	JAQUES	Thomas	Scawby Brook	1998
4877	WOOD	Lisa	Brigg	1998
4878	BUSBY	Rachel	Brigg	1998
4879	SWEETMAN	Catherine	Brigg	1998
4880	CARTER	Emma	Brigg	1998
4881	RICHARDSON	Amy	Brigg	1998
4882	SMITH	Sarah	Brigg	1998
4883	MARROWS	Sarah	Brigg	1998
4884	PARKINSON	Leah	Brigg	1998
4885	JEFFERIES	Amy	Brigg	1998
4886	COOK	Nikki	Brigg	1998
4887	DRURY	Cheryl	Brigg	1998
4888	MARTIN	Gareth	Brigg	1998
4889	STORR	Richard	Brigg	1998
4890	MACDONALD	Andrew	Brigg	1998
4891	NORTH	Thomas	Brigg	1998
4892	KIRBY	Daniel	Brigg	1998
4893	CLARKSON	Carl	Brigg	1998
4894	BALL	Nicholas	Brigg	1998
4895	BALMER	Peter	Cadney	1998
4896	BAYNHAM	Adam	Brigg	1998
4897	McMILLAN	Thomas	Brigg	1998
4898	VESSEY	Thomas	Brigg	1998
4899	SKELTON	Craig	Scawby Brook	1998
4900	BRETT	Danny	Brigg	1998
4901	O'HAGAN	Matthew	Brigg	1998
4902	FARRELL	Zoe	Brigg	1998
4903	JONES	Rebecca	Brigg	1998
4904	TSANG	Ka-Man	Brigg	1998
4905	WAITE	Hazel	Brigg	1998
4906	BROCK	Jasmine	Brigg	1998
4907	AVISON	Samantha	Brigg	1998
4908	WHITE	Victoria	Brigg	1998
4909	AXON	Kathryn	Brigg	1998
4910	THOMPSON	Stacey	Brigg	1998
4911	HOULDSWORT	Lisa	Brigg	1998
4912	MARSHALL	Jennifer	Brigg	1998
4913	STANFIELD	Sarah	Brigg	1998
4914	BARKER	Nicola	Brigg	1998
4915	DAVIS	Ashleigh	Brigg	1998
4916	FISHER	Victoria	Brigg	1998
4917	HUTSON	Beth	Brigg	1998
4918	COLLINS	Jamie	Brigg	1998
4919	DOHERTY	Matthew	Brigg	1998

4920	BROUGHTON	Jessica	Brigg	1998	
4921	DANCER	Laura	Brigg	1998	
4922	JEMSON	Marc	Brigg	1998	1999
4923	SMILEY	Jennifer	Brigg	1998	
4924	NEWTON	Richard	Scawby Brook	1998	
4925	CLAYTON	Kim	Brigg	1998	
4926	JAKIELSKI	Tina	Castlethorpe	1998	
4927	ATKINSON	Lindsay	Scawby	1998	
4928	BARLEY	Benjamin	Brigg	1998	
4929	BATES	Laura	Hibaldstow	1998	
4930	BEACOCK	Grant	Scawby	1998	
4931	BIRCHETT	Rebecca	Scawby	1998	
4932	BROCKLESBY	Amy	Scawby Brook	1998	
4933	BROWN	Rebecca	Brigg	1998	1999
4934	BRYAN	Nathan	Scawby	1998	
4935	BURKINSHAW	Emma	Scawby	1998	
4936	CAMPBELL	Owen	Melton Ross	1998	
4937	CLAPHAM	Adrian	Brigg	1998	
4938	CLEMENTS	Samantha	Hibaldstow	1998	1999
4939	COGGAN	Simon	Scawby	1998	
4940	COX	Philip	Scawby	1998	
4941	CRAWFORD	Michelle	Brigg	1998	
4942	CROFTS	Kerri	Brigg	1998	
4943	CURTIN	Kathleen	Barnetby	1998	
4944	DARLEY	Neil	Brigg	1998	1999
4945	DAVIDSON	Beverley	Broughton	1998	
4946	DIXON	Zoe	Hibaldstow	1998	
4947	DOBBS	Katrina	Hibaldstow	1998	
4948	DOW	Calvin	Brigg	1998	
4949	DRAYTON	Eddie	Hibaldstow	1998	
4950	DUNN	Richard	Kirton Lindsey	1998	
4951	FARMERY	Hazel	Kirton Lindsey	1998	
4952	FARRELL	Myfanwy	Deepdale	1998	
4953	FORD	Sarah	Broughton	1998	
4954	FOX	Ryan	Hibaldstow	1998	
4955	GARFOOT	Donna	Broughton	1998	
4956	GLENWRIGHT	Mark	Brigg	1998	
4957	GRAINGER	Hayley	Broughton	1998	
4958	GREAVES	Kevin	Scawby	1998	
4959	GREEN	John	Scawby	1998	
4960	GREENFIELD	Stacey	Brigg	1998	
4961	GRIFFITHS	Alexander	Wrawby	1998	
4962	HESTER	John	Brigg	1998	
4963	HILL	Calum	Scawby Brook	1998	
4964	KILBEE	Carrie-Ann	Scawby	1998	
4965	KING	Graham	Scawby	1998	
4966	KRUCZENYK	Freya	Hibaldstow	1998	
4967	LARVIN	Patrick	Scawby	1998	
4968	LEWIS	Callie	Hibaldstow	1998	
4969	LOWERY	Adam	Brigg	1998	

4970	MARRIOTT	Emma	Hibaldstow	1998	1999
4971	McPHEE	Sara	Brigg	1998	
4972	OSGERBY	Guy	Brigg	1998	
4973	PARROTT	Jennifer	Bonby	1998	
4974	PARTON	Jonathan	Scawby	1998	
4975	PLACHCINSKI	Sophie	North Kelsey	1998	
4976	ROBERTS	Emma	Broughton	1998	
4977	ROBINSON	Abigail	Town Hill Drive,Broug	1998	
4978	SAMBROOK	Gemma	Hibaldstow	1998	
4979	SAVAGE	Jack	Brigg	1998	
4980	SERGEANT	Thomas	Scawby	1998	
4981	SHURMER	Kayleigh	Brigg	1998	
4982	SMALLEY	Vicki	Scawby	1998	
4983	SMITH	Donna	Brigg	1998	
4984	SMITH	Katie	Scawby Brook	1998	
4985	SMITH	Robert	Scawby	1998	
4986	SPARLING	Flora	Brigg	1998	
4987	STEPHENSON	Robin	Scawby Brook	1998	
4988	TEAL	Grace	Wressle	1998	
4989	TEELING	Joanna	Broughton	1998	
4991	THOMPSON	Samantha	Brigg	1998	
4992	PIRIE	Hayley	Hibaldstow	1998	
4993	WHELPTON	Ashleigh	Hibaldstow	1998	
4994	WHITE	Emma	Scawby	1998	
4995	WILKINSON	Elizabeth	Scawby	1998	
4996	WILSON	James	Goxhill	1998	
4997	WILSON	Owen	Hibaldstow	1998	1999
4998	WU	Tina	Brigg	1998	
4999	KU	Timothy	Brigg	1998	
5000	RICKARDS	Benjamin	Saxby all Saints	1998	
5001	BRADSHAW	Jennifer	Brigg	1998	
5002	BOOTH	Joseph	Brigg	1998	
5003	EDWARDS	Adam	Brigg	1998	
5004	PARRY	David	Brigg	1998	
5005	SIMPSON	James	Burton-Upon-Stather	1998	
5006	BROWN	Nicola	East Halton	1998	
5007	REEVE	Thomas	East Halton	1998	
5008	CROFTS	Edwin	South Killingholme	1998	
5009	HAIGH	Omily	South Killingholme	1998	
5010	WHITE	Alan	Hibaldstow	1998	
5011	HEWITT	Eleanor	Whitton	1998	
5012	STRONG	Emma	Worlaby	1998	
5013	BRODLEY	Guy	Scawby Brook	1998	
5014	PRICE	Laura	Scawby	1998	
5015	THORNTON	Lesley	Scawby	1998	
5016	NORRIS	Natasha	Brigg	1998	
5017	JOHNSON	Samuel	Elsham	1998	
5018	EVERETT	Sian	Brigg	1998	
5019	GIBSON	Ashley	Brigg	1998	1998
5020	DAWES	Christopher	Worlaby	1998	

5021	GLOVER	Samantha	Wrawby	1998	
5022	UPTON	Sarah	Barrow on Humber	1998	
5023	TEAL	Amy	Wressle	1998	
5024	KERR	Jade	Brigg	1998	1999
5025	BACKHOUSE	Carrie	Brigg	1998	
5026	BACKHOUSE	Kirsty	Brigg	1998	
5027	Oliver	Jennifer	Brigg	1998	
5029	KENNINGTON	Lisa	Brigg	1998	1998
5030	BACKHOUSE	Sophie	Brigg	1998	
5032	Dodsworth	Maria	Brigg	1998	1998
5033	BREED	Pauline	Hibaldstow	1998	
3752	LUCAS	Rebecca	Scawby	1999	
3782	SHEPHERD	Lucy	Appleby	1999	
4095	HINDLE	James	Brigg	1999	
4112	KIRKTON	Sophie	Brigg	1999	
4140	ROBERTSON	Clare	Brigg	1999	
4142	ROBINSON	Carolyn	Brigg	1999	
4324	SMITH	Joanne	Brigg	1999	
4791	SMITH	Amelia	Brigg	1999	
4990	THOMPSON	Nicola	Hibaldstow	1999	
5031	LO BIANCO	Jenna	Melton Ross	1999	
5034	ARCHIBALD	Gemma	Brigg	1999	
5035	HENDRY	Thomas	Scawby	1999	1999
5036	AUSKERIN	Martin	Brigg	1999	1999
5037	SPENCE	Timothy	Goxhill	1999	
5038	ROBINSON	Nicola	Broughton	1999	
5039	LAWLEY	Kate	Goxhill	1999	
5040	BOYD	Carly	Bonby	1999	
5041	Roberts	Lucy	Wootton	1999	1999
5042	Dukes	Craig	Brigg	1999	2000
5043	Agnew	Emma	Brigg	1999	1999
5044	ANCLIFFE	Arron	Brigg	1999	1999
5045	ARGENT	Luke	Worlaby	1999	1999
5046	BAKER	Lawrence	Brigg	1999	1999
5047	BARRATT	Victoria	Hibaldstow	1999	1999
5048	BEEL	Sean	Brigg	1999	1999
5049	BEET	Paul	Brigg	1999	1999
5050	BELT	Sarah	Broughton	1999	1999
5051	BIRD	Stacey	Brigg	1999	1999
5052	AGNEW	Rebecca	Brigg	1999	1999
5053	BAGGOTT	Rose	Wrawby	1999	1999
5054	BAGGOTT	Rose	Wrawby	1999	1999
5055	BAGGOTT	Rose	Wrawby	1999	1999
5056	BAGGOTT	Rose	Wrawby	1999	1999
5057	BAGGOTT	Rose	Wrawby	1999	1999
5058	BAGGOTT	Rose	Wrawby	1999	1999
5059	HILL	Patrick	Brigg	1999	
5060	PROIETTI	DANIEL	Broughton	1999	
5061	LINNAJARVI	Saija	Scawby Brook	1999	
5062	AGNEW	Emma	Brigg	1999	



5063	AGNEW	Rebecca	Brigg	1999	1999
5064	THOMPSON	Daniel	Hibaldstow	1999	
5065	BAGGOTT	Rose	Wrawby	1999	
5066	BIGG	Katy	Wrawby	1999	
5067	BLAKEY	Jessica	Brigg	1999	
5068	BRADLEY		Brigg	1999	
5069	BRAY	Tara	Goxhill	1999	
5070	BREWER	Mark	Scawby Brook	1999	
5071	BROUGHTON	Andrew	Brigg	1999	
5072	ALLEN	Brandon	Brigg	1999	
5073	ALLISON	Sarah	Wootton	1999	
5074	BEADLE	Jenna	East Halton	1999	
5075	BENNETT	Nicola	Scawby	1999	
5076	ARGENT	Luke	Worlaby	1999	
5077	BARRATT	Victoria	Hibaldstow	1999	
5078	BEEL	Sean	Brigg	1999	
5079	BELT	Sarah	Broughton	1999	
5080	BIRD	Stacey	Brigg	1999	
5081	CROFTS	Matthew	South Killingholme	1999	
5082	BROWN	Michael	Hibaldstow	1999	
5083	SUDDABY	Bryan	Hibaldstow	1999	
5084	RILEY	Dawn	Hibaldstow	1999	
5085	SIMAN	Vicky	Hibaldstow	1999	
5086	PERKINS	Morgan Faye	Hibaldstow	1999	
5087	WADDINGHAM	Craig	Hibaldstow	1999	
5088	HALL	Samantha	Hibaldstow	1999	
5089	DIXON	Andrew	Hibaldstow	1999	
5090	DIXON	Simon	Hibaldstow	1999	
5091	OATES	Matthew	Hibaldstow	1999	
5092	LINNELL	Natalie	Hibaldstow	1999	
5093	WILSON	Amy	Hibaldstow	1999	
5094	CLEMENTS	Michael	Scawby	1999	
5095	HANSON	Tom	Scawby	1999	
5096	PICKOVER	Luke	Brigg	1999	
5097	FULLER	Alexander	Scawby	1999	
5098	BRODLEY	Simon	Scawby Brook	1999	
5099	WOOLLARD	Joanna	Scawby	1999	
5100	WHEATLEY	Amy-Jane	Scawby	1999	2000
5101	WATKINS	Sophie	Scawby	1999	
5102	WILSON	Stacey	Scawby	1999	
5103	GROCOCK	Stacy	Scawby	1999	
5104	MCFARLANE	Kate	Scawby Brook	1999	
5105	HEWSON	Nichola	Scawby	1999	
5106	COGGAN	Ruth	Scawby	1999	
5107	THOMPSON	Hayley	Scawby	1999	
5108	CAUSEBROOK	Katrina	Scawby	1999	
5109	TODD	Laura	Scawby	1999	
5110	LAWSON HALL	Chi	Scawby Brook	1999	
5111	BRUMBY	Christopher	Scawby Brook	1999	
5112	WHITNEY	Emma	Scawby Brook	1999	

5113	TOPLISS	Jessica	Scawby	1999
5114	SMITH	Tammy	Brigg	1999
5115	LAKIN	Yvonne	Brigg	1999
5116	NEAL	Andrew	Brigg	1999
5117	GOODGE	Katy	Brigg	1999
5118	MATTHEWS	Tom	Brigg	1999
5119	MARSHALL	Dean	Brigg	1999
5120	PEALL	Fay	Scawby Brook	1999
5121	CROSS	Laura	Scawby Brook	1999
5122	SOMERSCALES	Kealy	Brigg	1999
5123	REDMOND	Liam	Brigg	1999
5124	FOWLER	Ben	Brigg	1999
5125	VESSEY	Leanne	Brigg	1999
5126	BROWN	Kirstyn	Brigg	1999
5127	GAMMIDGE	Emma	Brigg	1999
5128	COOK	Kylie	Brigg	1999
5129	HYKE	Danny	Bridge Street	1999
5130	CLAY	Liam	Brigg	1999
5131	PROUDLOVE	Sean	Brigg	1999
5132	BEET	Paul	Brigg	1999
5133	JOHNSON	Kelly	Brigg	1999
5134	PATTERSON	Kristopher	Brigg	1999
5135	RUTLAND	Lisa	Brigg	1999
5136	DAWSON	Andrew	Brigg	1999
5137	MITCHELL	Emma	Brigg	1999
5138	NORTH	Jason	Brigg	1999
5139	JICKELLS	Rebecca	Brigg	1999
5140	FLEMING	Matthew	Scawby Brook	1999
5141	CLARVIS	Lucy	Brigg	1999
5142	LACEY	Scott	Brigg	1999
5143	SKELTON	Kylie	Brigg	1999
5144	FOSTER	Benjamin	Brigg	1999
5145	HESELTINE	Zoe	Brigg	1999
5146	TODD	April	Brigg	1999
5147	SWEETMAN	Richard	Brigg	1999
5148	GOSAL	Sonia	Watersedge, Scawby	1999
5149	SYKES	Kayleigh	Brigg	1999
5150	ANCLIFFE	Arron	Brigg	1999
5151	DAVIS	Thomas	Brigg	1999
5152	HILTON	Alexander	Scawby	1999
5153	WEBB	Oliver	Brigg	1999
5154	MINEO	Pietro	Scawby Brook	1999
5155	CLEPHANE	Dwayne	Brigg	1999
5156	BAKER	Lawrence	Scawby Brook	1999
5157	POTTAGE	Simon	Brigg	1999
5158	COURTS	Jodie	Brigg	1999
5159	CONNELLY	Ellenna	Hibaldstow	1999
5160	FEANE	Francesca	Brigg	1999
5161	HALL	Kara	Brigg	1999
5162	PALLANT	Daniel	Brigg	1999

5163	PETCH	Andrea	Brigg	1999	
5164	NEWTON	Andrew	Brigg	1999	
5165	HODGES	Liam	Brigg	1999	
5166	SMITH	Damon	Broughton	1999	
5167	CARTER	Michael	Goxhill	1999	
5168	COOPER	Hannah	Cadney	1999	
5169	DUCE	Hayleigh	Broughton	1999	
5170	FLANAGAN	Sarah	Brigg	1999	
5171	GLADWIN	Amy	Wootton	1999	
5172	GLADWIN	Laura	Barrow Mere	1999	
5173	GRAY	Victoria	Broughton	1999	
5174	GRIMOLDBY	Kelly	Broughton	1999	
5175	HART	Laura	Scawby Brook	1999	
5176	HAYES	Simon	Brigg	1999	1999
5177	HEMPSTOCK	Elizabeth	Broughton	1999	
5178	HEWITT	Jason	Wrawby	1999	
5179	HOY	David	Cadney	1999	
5180	JOHNSON	Arthur	Broughton	1999	
5181	KIRKBY	Heather	Broughton	1999	
5182	CHOW	Tina	Brigg	1999	
5183	KRUCZENYK	Thomas	Hibaldstow	1999	
5184	LIDDY	Liam	Brigg	1999	
5185	MACK	James	Broughton	1999	1999
5186	MARSHALL	Benjamin	Brigg	1999	
5187	McCULLAGH	Carly	Alkborough	1999	
5188	McCULLAGH	Jason	Alkborough	1999	1999
5189	MOORE	Natalie	Broughton	1999	
5190	MUMBY	Laura	Broughton	1999	
5191	MUNDEY	Rebecca	Brigg	1999	
5192	PAYNE	Victoria	Broughton	1999	
5193	THOMAS	Jenna	Brigg	1999	
5194	TOBIAS	Robert	Broughton	1999	
5195	CADWALLADE	Harry	Saxby all Saints	1999	
5196	CLAYTON	Brant	Brigg	1999	
5197	CUTTS	Mathew	Bonby	1999	
5198	DUCKER	Wayne	Brigg	1999	
5199	HEAP	Adam	Wootton	1999	
5200	HENLINE	Elisabeth	Goxhill	1999	
5201	HENSON	Matthew	Howsham	1999	1999
5202	HEWIS	Stuart	Brigg	1999	
5203	HOLDEN	Abigail	Brigg	1999	
5204	HORN	Samuel	Kirmington	1999	
5205	HOUGH	Leanne	Worlaby	1999	
5206	HRYNYK	Daniel	East Halton	1999	
5207	KLINGER	Simone	Wootton	1999	
5208	KONG	Alexander	Keelby	1999	
5209	LAVERICK	Sarah	Ulceby	1999	1999
5210	LoBIANCO	Patrick	Melton Ross	1999	
5211	MAGUIRE	Kerry	Bonby	1999	
5212	MAINLAND	Thomas	Goxhill	1999	

5213	MANSFIELD	Emily	Wrawby	1999	
5214	HAYES	Simon	Broughton	1999	
5215	MACK	James	Broughton	1999	
5216	OAKTON	John	North Kelsey Moor	1999	
5217	RADLEY	Michael	Wrawby	1999	
5218	ROBERTS	Lucy	Wootton	1999	
5219	SALMON	Jonathan	Wrawby	1999	
5220	SMITH	Amanda	Goxhill	1999	
5221	SMITH	Carl	Wrawby	1999	
5222	SPICKSLEY	Jade	Brigg	1999	
5223	TAYLOR	Adam	Wrawby	1999	
5224	TOWNSEND	Amy	Wrawby	1999	
5225	VAIL	Rachel	Brigg	1999	
5226	WELLS	Daniel	Bonby	1999	
5227	WOOSEY	Hayley	Wrawby	1999	
5228	STRACHAN	Samantha	Scawby	1999	
5229	LUKIANCZUK	Naomi	Brigg	1999	
5230	ROBERTS	David	Kirkella	1999	
5231	Kohlmann	Claudia	Brigg	1999	
5232	Dietrich	Tetje	Brigg	1999	
5233	HOBAN	Natasha	Hibaldstow	1999	
5234	EDMONDS	Claire	Messingham	1999	
5235	BARKER	Simon	Brigg	1999	
5236	HEMMINGS	MICHAEL	Hibaldstow	1999	1999
5237	TINMURTH	Michael	Brigg	1999	
5238	MARSH	Nicole	Brigg	1999	
5239	BROWN	Christine	Broughton	1999	
5240	WILLOCK	James	Brigg	1999	
5241	BARRON	Danielle	Goxhill	2000	
5242	GUY	Danielle	Broughton	2000	
5243	COX	Tobias	Brigg	2000	
5244	HARRINGTON	Kim	Goxhill	2000	